UNIVERSITY
OF FLORIDA
LIBRARIES

S1.69:950

Digitized by the Internet Archive
in 2015

https://archive.org/details/biographicregist1950unit

REGISTER

of the

Department of State

◆

APRIL 1, 1950

UNIV OF FLORIDA LIBS
DOCUMENTS
DEPARTMENT
U.S. DEPOSITORY

OFFICE OF PUBLIC AFFAIRS
DEPARTMENT OF STATE

353.1
U58r
April, 1950

DEPARTMENT OF STATE

PUBLICATION 3780

DEPARTMENT AND FOREIGN SERVICE SERIES 15

This Register is compiled and edited by the General Editing Branch, Division of Publications. Please report to that Branch any necessary corrections.

For sale by the Superintendent of Documents, U. S. Government Printing Office, Washington 25, D. C.
Price $2.50 (paper cover)

U. S. Foreign Service Journal, June 6, 1950

CONTENTS

	Page
Explanatory note	v
Symbols	vii
Classification of the Department	x
Categories and Salaries of Foreign Service personnel	xi
Honor awards	xii

PART I

Biographies: Personnel of the Department of State and of the Foreign Service	3

PART II

Chronological lists:	
Presidents of the United States and Secretaries of State	567
Diplomatic agents of the United States:	
Diplomatic agents prior to 1789	572
Principal diplomatic officers 1789–1949	574

EXPLANATORY NOTE

Biographies are shown for Department employees of grade GS–11 (General Schedule) and above.

In the Foreign Service groups, biographies are included for Ambassadors, Ministers, all Foreign Service officers, all Foreign Service Reserve officers, all Foreign Service Staff officers of class nine and above, and certain Foreign Service Staff officers in classes ten, eleven, and twelve.

Incomplete biographic information is shown in cases where biographic data was not submitted.

Additional information concerning the Foreign Service of the United States may be found in the quarterly *Foreign Service List*, published by the Department of State and sold by the Superintendent of Documents. All American diplomatic and consular officers are listed in that publication at their respective posts; the January issue, each year, contains a description of the consular districts, the tariff of Foreign Service fees, and a table of retired Foreign Service officers receiving annuities.

Assignments at international conferences for all personnel of the Department of State and other Government agencies are included in the publication, *Participation of the United States Government in International Conferences*, issued annually by the Department of State.

▼

SYMBOLS

Symbols commonly used in the Department of State for the period covered by this issue:

A..... Deputy Under Secretary of State for Administration, Mr. Peurifoy
AACC.... Caribbean Commission, United States Section
ANE..... Office of African and Near Eastern Affairs
AR..... Office of Regional American Affairs
ARA..... Assistant Secretary of State for Inter-American Affairs, Mr. Miller
ARA..... Bureau of Inter-American Affairs
AV..... Aviation Policy Staff
BEX..... Secretariat of the Board of Examiners for the Foreign Service
BFS..... Board of the Foreign Service
BI..... Biographic Information Division
BNA..... Office of British Commonwealth and Northern European Affairs
BP..... International Business Practices Policy Staff
C..... Office of the Counselor
CA..... Office of Chinese Affairs
COA..... Committee on Attestation
CON..... Office of Consular Affairs
CP..... Commercial Policy Staff
CS..... Division of Central Services
CY..... Division of Cryptography
DB..... Division of Budget
DC..... Division of Communications and Records
DF..... Division of Finance
DP..... Division of Departmental Personnel
DRA..... Division of Research for American Republics
DRE..... Division of Research for Europe
DRF..... Division of Research for Far East
DRN..... Division of Research for Near East and Africa
DS..... Division of Protective Services
E..... Assistant Secretary of State for Economic Affairs, Mr. Thorp
EC..... Office of East Coast Affairs
ECA..... Economic Cooperation Administration
ED..... Investment and Economic Development Staff
EE..... Office of Eastern European Affairs
E/FAA.... ECA Relations Staff
E/L..... Labor Adviser
ER..... Economic Resources and Security Staff
EUR..... Assistant Secretary of State for European Affairs, Mr. Perkins
EUR..... Bureau of European Affairs
FBO..... Division of Foreign Buildings Operations
FE..... Assistant Secretary of State for Far Eastern Affairs, Mr. Butterworth
FE..... Bureau of Far Eastern Affairs
FEC..... Far Eastern Commission
FI..... Foreign Service Inspection Corps
FP..... Division of Foreign Service Personnel
FR..... Division of Foreign Reporting Services
FS..... Director General of the Foreign Service
FSI..... Foreign Service Institute
G..... Deputy Under Secretary of State, Mr. Rusk
GAI..... German and Austrian Public Affairs
GEA..... German Economic Affairs
GER..... Director of German Affairs, Mr. Byroade
GER..... Bureau of German Affairs
GPA..... German Political Affairs
GTI..... Office of Greek, Turkish and Iranian Affairs
H..... Assistant Secretary of State for Congressional Relations, Mr. McFall

HICOG.... Office of the U.S. High Commissioner for Germany
IAC..... Office of International Administration and Conferences
IAD..... Acquisition and Distribution Division
IBD..... Division of International Broadcasting
IBD/H..... International Radio Frequency Unit
IC..... Division of International Conferences
IE..... International Information and Educational Exchange Program
IEP..... Division of Exchange of Persons
IFI..... Division of International and Functional Intelligence
IIAA..... The Institute of Inter-American Affairs
ILI..... Division of Libraries and Institutes
IMP..... Division of International Motion Pictures
INP..... Division of International Press and Publications
IT..... Inland Transport Policy Staff
ITP..... Office of International Trade Policy
L..... Office of the Legal Adviser
LL..... Lend-Lease and Surplus Property Staff
LR..... Division of Library and Reference Services
LSB..... Loyalty and Security Board
MD..... Munitions Division
MID..... Office of Middle American Affairs
MN..... Monetary Affairs Staff
NA..... Office of Northeast Asian Affairs
NAO..... New York Administrative Office
NEA..... Assistant Secretary of State for Near Eastern, South Asian and African Affairs, Mr. McGhee
NEA..... Bureau of Near Eastern, South Asian and African Affairs
NWC..... Office of North and West Coast Affairs
OD..... Division of Organization
OEX..... Office of Educational Exchange
OEX/S..... Secretariat of the U. S. Advisory Commission on Educational Exchange
OFD..... Office of Financial and Development Policy
OII..... Office of International Information
OII/S..... Secretariat of the U. S. Advisory Commission on Information
OIR..... Office of Intelligence Research
OIR/GE... Office of Special Adviser on Geography
OIR/ICS... Intelligence Coordination Staff
OLI..... Office of Libraries and Intelligence-Acquisition
OLI/M..... Special Assistant to Director (Maps)
OMB..... Office of Management and Budget
OMGUS... Office of U.S. Military Government for Germany
OOF..... Office of Operating Facilities
P..... Assistant Secretary of State for Public Affairs, Mr. Barrett
PA..... Office of Public Affairs
PB..... Division of Publications
PD..... Passport Division
PED..... Petroleum Policy Staff
PER..... Office of Personnel
PL..... Division of Public Liaison
PRS..... Program Planning and Evaluation Staff
PS..... Division of Public Studies
PSA..... Office of Philippine and Southeast Asian Affairs
R..... Special Assistant for Intelligence, Mr. Armstrong
RA..... Office of European Regional Affairs
RE..... Division of Historical Policy Research
R/SPS..... Special Projects Staff
S..... Secretary of State, Mr. Acheson
S/A..... Ambassador at Large, Mr. Jessup
SA–M..... Special Assistant for Press Relations, Mr. McDermott
SCAP..... Supreme Commander for the Allied Powers (Japan)
SCC..... Secretariat of the Interdepartmental Committee on Scientific and Cultural Cooperation
SD..... Shipping Policy Staff
S/MDA.... Mutual Defense Assistance Program, Mr. Bruce, Director
SOA..... Office of South Asian Affairs
S/P..... Policy Planning Staff
SPS..... Special Projects Staff
S/S..... The Executive Secretariat
S/S–CR.... Correspondence Review Staff
S/S–PR.... Protocol Staff
S/S–R..... Policy Reports Staff
S/S–S..... Committee Secretariat Staff
SY..... Division of Security
TC..... Division of Language Services

TD..... Telecommunications Policy Staff
TRC..... Office of Transport and Communications Policy
TRC/IT... Inland Transport Adviser
TRC/S..... Shipping Adviser
U..... Under Secretary of State, Mr. Webb
U/FW..... Special Assistant to the Under Secretary for Fisheries and Wildlife
UNA..... Assistant Secretary of State for United Nations Affairs, Mr. Hickerson
UNA..... Bureau of United Nations Affairs
UNA/P.... United Nations Planning Staff
UNA/R.... Refugees and Displaced Persons Staff
UND..... Office of Dependent Area Affairs
UNE..... Office of United Nations Economic and Social Affairs
UNESCO.. UNESCO Relations Staff
UNI..... Division of International Administration
UNP..... Office of United Nations Political and Security Affairs
USUN..... U. S. Mission to United Nations
VD..... Visa Division
VFA..... Advisory Committee on Voluntary Foreign Aid
WE..... Office of Western European Affairs

Symbols used by the United Nations and United Nations groups:

ECOSOC... Economic and Social Council of the United Nations
UN..... United Nations
UN-AEC.. United Nations Atomic Energy Commission
UN-CCA.. United Nations Commission for Conventional Armaments
UNESCO.. United Nations Educational, Scientific and Cultural Organization
UN-GA.... United Nations General Assembly
UNICEF... United Nations International Children's Emergency Fund
UNRRA... United Nations Relief and Rehabilitation Administration
UN-SC.... United Nations Security Council
WHO..... World Health Organization

875198—50——2

CLASSIFICATION OF THE DEPARTMENT

GENERAL SCHEDULE

GS–18	$14,000	GS–9	$4,600 to $5,350
GS–17	$12,200 to 13,000	GS–8	4,200 to 4,950
GS–16	11,200 to 12,000	GS–7	3,825 to 4,575
GS–15	10,000 to 11,000	GS–6	3,450 to 4,200
GS–14	8,800 to 9,800	GS–5	3,100 to 3,850
GS–13	7,600 to 8,600	GS–4	2,875 to 3,355
GS–12	6,400 to 7,400	GS–3	2,650 to 3,130
GS–11	5,400 to 6,400	GS–2	2,450 to 2,930
GS–10	5,000 to 5,750	GS–1	2,200 to 2,680

CRAFTS, PROTECTIVE, AND CUSTODIAL SCHEDULE

CPC–10	$4,150 to $4,900	CPC–5	$2,674 to $3,154
CPC–9	3,775 to 4,525	CPC–4	2,450 to 2,930
CPC–8	3,400 to 4,150	CPC–3	2,252 to 2,732
CPC–7	3,125 to 3,725	CPC–2	2,120 to 2,540
CPC–6	2,900 to 3,380	CPC–1	1,510 to 1,870

CATEGORIES AND SALARIES OF FOREIGN SERVICE PERSONNEL[1]

FOREIGN SERVICE OFFICERS

Class of Career Minister $13,500

Class 1	$12, 000 to	$13, 500	Class 4	$6, 330 to	$8, 230
Class 2	10, 330 to	11, 900	Class 5	4, 830 to	6, 230
Class 3	8, 330 to	10, 230	Class 6	3, 630 to	4, 730

FOREIGN SERVICE RESERVE OFFICERS

Class 1	$12, 000 to	$13, 500	Class 4	$6, 330 to	$8, 230
Class 2	10, 330 to	11, 900	Class 5	4, 830 to	6, 230
Class 3	8, 330 to	10, 230	Class 6	3, 630 to	4, 730

FOREIGN SERVICE STAFF OFFICERS AND EMPLOYEES

Class 1	$ 9, 150 to	$10, 330	Class 12	$3, 210 to	$3, 930
Class 2	8, 430 to	9, 450	Class 13	2, 850 to	3, 570
Class 3	7, 710 to	8, 670	Class 14	2, 490 to	3, 210
Class 4	6, 990 to	7, 950	Class 15	2, 310 to	2, 850
Class 5	6, 450 to	7, 470	Class 16	2, 130 to	2, 490
Class 6	5, 910 to	6, 810	Class 17	1, 950 to	2, 310
Class 7	5, 370 to	6, 270	Class 18	1, 770 to	2, 130
Class 8	4, 830 to	5, 730	Class 19	1, 590 to	1, 950
Class 9	4, 290 to	5, 190	Class 20	1, 410 to	1, 770
Class 10	3, 930 to	4, 830	Class 21	1, 230 to	1, 590
Class 11	3, 570 to	4, 290	Class 22	1, 050 to	1, 410

[1] Foreign Service salary rates as amended by Public Law 160, 81st Cong., July 6, 1949.

HONOR AWARDS

Presented by the Department of State
October 12, 1949

DISTINGUISHED SERVICE

Robert D. Murphy

Thomas Campbell Wasson (posthumous)

SUPERIOR SERVICE

Ernest J. Dempster
Howland H. Sargeant
Reuben R. Thomas
Woodbury Willoughby
Samuel L. Yates

COMMENDABLE SERVICE

John E. Crawford
Otis Fletcher
Bernadette L. Garges
Richard A. Godfrey
Jane Gratten
Carlos Griffin
G. Victor Lindholm
Walter P. McConaughy
Elizabeth McNaull
Quentin Shaw
Marjorie Sini
Mildred S. Studds
Dorothy L. Weissbrod

PART I

Biographies

PART I

BIOGRAPHIES

PERSONNEL OF THE DEPARTMENT OF STATE AND OF THE FOREIGN SERVICE

♦

Aandahl, Elliot Carlton.—b. Wist, S. Dak., June 2, 1908; Lutheran Brethren Seminary grad.; North Park Coll. 1930–31; Western Wash. Coll. 1948; treasurer and dist. supt. 1933–45, v. supt. 1946–48, Church Mission in China; U.S.M.C. 1945–46, capt., overseas ser.; forestry fire warden, State of Wash., May–Sept. 1948; asst. credit mgr. of hospital Oct.–Dec. 1948; app. For. Ser. Staff officer of class nine and assigned as asst. att. at Nanking Jan. 1, 1949; asst. cons. att. at Shanghai Apr. 23, 1949; at Taipei Sept. 6, 1949; asst. public affairs officer at Hong Kong Feb. 14, 1950; married.

Abbaticchio, Howard A.—b. Pittsburgh, Pa., May 19, 1913; Latrobe High Sch.; Mt. St. Mary's Coll. 1932–35; statistical clk., Public Works Admin., 1936–40; statistician, Nat. Resources Planning Bd. 1940–42, British Supply Mission 1942, Reconstruction Finance Corp. 1942–43, War Assets Admin. 1946–49; head warehouse clk., Reconstruction Finance Corp., 1943–44; U.S. Army 1944–46, overseas ser.; app. statistician, P–4, in the Dept. of State Feb. 21, 1949; GS–11 Oct. 30, 1949.—FP.

Abbey, Glenn Allan.—b. Dodgeville, Wis., June 11, 1898; Dodgeville High Sch. grad.; business-sch. grad.; Georgetown U., B.S. 1925; U. of Witwatersrand, Johannesburg, grad. work 1929; teacher in elementary sch. 1917–18; U.S. Army 1918–19; clk. 1919–21; instr. in Eng. and hist., Devitt Prep. Sch., 1924–25; sec. to the Am. High Commr. at Port-au-Prince 1925–27; app. For. Ser. officer unclass. and v.c. of career July 5, 1927; For. Ser. Sch. Sept. 29, 1927; v.c. at Johannesburg Feb. 24, 1928; sec. in the Diplo. Ser. July 1, 1931; 3d sec. at Managua July 31, 1931; at Caracas Mar. 31, 1932; class eight July 1, 1934; cons. Jan. 22, 1935; 3d sec. at Asunción May 28, 1936; also cons. at Asunción Sept. 25, 1936; class seven Apr. 1, 1937; 2d sec. at Asunción in addition to duties as cons. May 6, 1937; detailed to Chaco Peace Conf., Buenos Aires, 1938; to the Dept. Feb. 2, 1938; class six Apr. 1, 1939; cons. and 2d sec. at London Apr. 8, 1941; class five Oct. 20, 1942; sec. at New Delhi Mar. 31, 1944; cons. at Bombay Sept. 11, 1945; at Rangoon, temp., Oct. 23, 1945; at Karachi Mar. 4, 1946 (canceled); class four May 19, 1946; For. Ser. officer, staff of U.S. pol. adviser to Supreme Comdr. for Allied Powers, Tokyo, July 16, 1946; sec. gen., Allied Council for Japan, 1946–47; For. Ser. officer of class three Nov. 13, 1946; cons. at Batavia July 28, 1947; class two Apr. 21, 1949; cons. at Salonika Sept. 19, 1949; cons. gen. Nov. 15, 1949; cons. gen. at Salonika Nov. 28, 1949.

Abbey, Merrill W.—b. Barre, Vt., Oct. 18, 1910; U. of Conn., B.S. 1935; grad. work, Colo. State Coll. 1939, Princeton U. 1944–45; study in Spanish 1948; mgr. of fed. farm 1935; county club agt. and asst. agri. agt., U. of Conn. extension ser., 1935–40; county agt., U. of R.I. extension ser., 1940–46; U.S. Navy 1944–46, lt., overseas ser.; agri. consultant for econ. corp. 1947–49; app. For. Ser. Reserve officer of class four and assigned as agri. att. at Manila Dec. 27, 1949; married.

Abbott, Arthur Strobridge.—b. Chicago, Ill., Aug. 24, 1907; Oak Park High Sch. grad.; U. of Chicago, Ph.B. 1933, M.A. 1939; traffic rep. for air line 1934–36; salesman for publishing firm 1936–42; U.S. Army 1943–45, overseas ser.; app. v.c. in the For. Ser. Auxiliary at Harbin Jan. 15, 1946 (canceled); at Mukden Apr. 11, 1946; at Harbin, temp., June 10, 1946 (canceled); For. Ser. Staff officer of class twelve Nov. 13, 1946; class eleven May 5, 1947; class nine Feb. 8, 1948; v.c. at Wellington July 13, 1948; class eight Oct. 30, 1949; married.

Abbott, Gene W.—b. Knoxville, Tenn., Sept. 27, 1918; Central High Sch.; U. of Tenn. 1938–41; George Washington U. 1946–47; U.S.M.C. 1941–45, 2d lt., overseas ser.; app. clk., CAF–4, in the Dept. of State Jan. 14, 1946; head of file unit, CAF–5, June 16, 1946; asst. documents officer, CAF–7, Dec. 15, 1946; documents officer, CAF–9, Apr. 4, 1948; CAF–11 Nov. 22, 1948; GS–11 Oct. 30, 1949; married.—FEC.

Abbott, George Manlove.—b. Cleveland, Ohio, Feb. 5, 1904; Shaw High Sch. grad.; Case Sch. of Applied Science, B.S. 1925; l'Ecole de Ponts et Chaussées, Paris, 1926; George Washington U. 1927; construction work 1920–21; salesman 1922–24; asst. research

assoc. 1926; tech. asst., Bu. of Standards, 1927; app. For. Ser. officer unclass. and v.c. of career July 5, 1927; For. Ser. Sch. Sept. 29, 1927; v.c. at Calcutta Feb. 24, 1928; at Oslo Aug. 26, 1930; sec. in the Diplo. Ser. May 2, 1934; 3d sec. at Riga May 24, 1934; class eight July 1, 1934; cons. Jan. 22, 1935; cons. at Riga in addition to duties as 3d sec. Nov. 7, 1935; class seven Apr. 1, 1937; 2d sec. at Riga in addition to duties as cons. May 6, 1937; cons. at Marseille Jan. 28, 1938; class six Aug. 16, 1941; cons. at Colombo Oct. 17, 1941 (canceled); at Manila Dec. 8, 1941–Jan. 1, 1942; to the Dept. Sept. 3, 1943; class five July 16, 1944; sec. and cons. at Paris Sept. 13, 1944; 1st sec. at Paris in addition to duties as cons. May 10, 1945; class four Dec. 17, 1945; For. Ser. officer of class three Nov. 13, 1946; cons. at Saigon Sept. 29, 1947; cons. gen. and cons. gen. at Saigon Nov. 10, 1947; class two Apr. 14, 1948; to the Dept. Jan. 24, 1950; married.

Abbott, Henry Livermore.—b. Lewiston, Maine, Apr. 12, 1892; Groton Sch.; U.S.N.A., grad. 1913; U.S. Navy 1909–21, 1940–46, capt., overseas ser.; security salesman with bank 1921–23; engineer with truck mfg. co. 1924–26; with patent development co. 1926–32; engineer, Public Works Admin., 1933–40; app. expert on int. security affairs, P–7, in the Dept. of State Aug. 20, 1946; GS–14 Oct. 30, 1949; married.—UNA/P.

Abbott, Wainwright.—b. Pittsburgh, Pa., Apr. 27, 1891; St. Paul's Sch.; Yale U.; employed in mfg. cos.; ambulance ser. in France 1916; Fr. Army 1917–18; U.S. Army 1918–19, lt.; app. sec. of emb. or leg. of class four Apr. 7, 1920; 3d sec. at Stockholm May 26, 1921; 2d sec. at Athens Apr. 13, 1922; class three Sept. 22, 1922; on detail at Constantinople Oct. 15–Dec. 1, 1923; For. Ser. officer of class six July 1, 1924; 2d sec. at Caracas Oct. 2, 1924; class five Apr. 30, 1925; 2d sec. at Dublin June 9, 1927; class four July 24, 1930; 1st sec. at London Dec. 23, 1930; at Belgrade Feb. 28, 1934; For. Ser. officer at Hamburg June 15, 1936; cons. and cons. at Hamburg June 22, 1936; at Suva Jan. 18, 1941; cons. gen. June 12, 1942; cons. gen. at Suva June 22, 1942; to the Dept. July 13, 1943; class three July 16, 1943; 1st sec. at Port-au-Prince Apr. 13, 1944; also cons. gen. at Port-au-Prince May 11, 1944; cons. gen. at Bordeaux Sept. 10, 1945; For. Ser. officer of class three Nov. 13, 1946; cons. gen. at St. John's, N.F., June 4, 1947; at Belfast July 29, 1949; married.

Abeille, Peter.—b. Nantes, France, June 4, 1897; naturalized 1925; schs. in France; clk. and exec. for Am. steamship cos. 1920–30; office mgr. for aircraft corp. 1930–35; retail exec. 1935–42; rep. of treasurer's office, Rubber Development Corp. and Reconstruction Finance Corp., 1942–45; asst. budget officer and European research rep., U.S. Maritime Commn., 1945–48; app. For. Ser. Reserve officer of class four and assigned as att. at London July 1, 1948; For. Ser. Staff officer of class three and econ. officer and att. at London Dec. 11, 1949; married.

Abell, George W.—b. Baltimore, Md., Apr. 5, 1898; high sch.; Georgetown U. 1914–17; Am. adviser in Am. emb. at The Hague 1940–42; columnist and radio commentator for newspaper, 1942, 1946–48; U.S. Navy 1942–45, lt.; press officer, OMGUS, 1948–49; app. For. Ser. Staff officer of class seven and assigned as resident officer, Office of Land Commr. for Bavaria, at Weilheim Oct. 16, 1949; class four and information officer at Munich Feb. 19, 1950; married.—HICOG.

Ables, James Quentin.—b. Sikeston, Mo., Nov. 10, 1918; Hollister (Idaho) High Sch. grad.; U.S.N.A. 1938–39; Georgetown U. Sch. of For. Ser. 1939–40; U.S. Navy 1936–38; clk., Reconstruction Finance Corp., 1939–42; clk-stenog., Navy Dept., 1942; app. clk. in the For. Ser. and assigned to the Dept. Jan. 19, 1943; resigned Jan. 10, 1944; U.S. Army, 2d lt., 1944–46; app. v.c. in the For. Ser. Auxiliary and assigned to the Dept. Feb. 28, 1946; at San Salvador Mar. 13, 1946; also admin. asst. at San Salvador July 1, 1946; For. Ser. Staff officer of class twelve and v.c. at San Salvador Nov. 13, 1946; class eleven Apr. 20, 1947; class nine Jan. 25, 1948; class eight Oct. 16, 1949; married.

Abplanalp, Henry Walter.—b. Cincinnati, Ohio, May 16, 1910; U. of Cincinnati, B.A. 1933, evening sch. 1935–42; clk. for transit co. 1934–42; asst. investigator 1942–43, investigator 1945–46, admin. asst. 1946–48, Dept. of Agri.; field dir., Am. Red Cross, 1943–45; classification examiner 1948–49, asst. chief of section 1949, Reconstruction Finance Corp.; app. org. and methods examiner, CAF–11, in the Dept. of State Oct. 3, 1949; GS–11 Oct. 30, 1949; married.—OII.

Abraham, Artie.—b. Mar. 26, 1915; app. For. Ser. Staff officer of class nine and assigned as payments officer, Finance Div., Office of Econ. Affairs, at Frankfort on the Main Oct. 30, 1949; married.—HICOG.

Abraham, Herbert John.—b. Liverpool, England, Oct. 29, 1904; naturalized 1940; Liverpool High Sch. grad.; Oxford U., B.A. 1926, M.A. 1929; Cambridge U., England, diploma in secondary education, 1930; U. of Pa., grad. work 1933–35; Ohio State U., Ph.D. 1944; instr., Syracuse U., 1930–33; teacher 1933–38, dir. of studies 1938–39, George Sch.; examiner in social studies, U. of Chicago, 1939–44; app. consultant in the Dept. of State Aug. 7, 1944; information and liaison officer at $5,600 (CAF–13) Dec. 7, 1944; asst. to adviser, P–6, Apr. 21, 1946; research and analysis officer, P–7, Nov. 3, 1946; asst. dir. for program analysis, UNESCO Relations Staff, July 1, 1947; GS–14 Oct. 30, 1949; married.—UNESCO.

Abraham, Rodger Chambers.—b. Hartford, Conn., Dec. 6, 1914; Glebe Collegiate High Sch. (Ottawa, Canada); Hillhouse High Sch. (New Haven, Conn.); Queen's U., Kingston, Ont., 1940–42; George Washington U. 1949; reporter, copy editor with newspapers 1935–36; U.S. Army 1937–40, 1944–46, 2d lt., overseas ser.; app. messenger in Am. leg. at Ottawa July 22, 1940; clk. July 1, 1941; clk. at Reykjavik Mar. 18, 1942; at Berlin Oct. 1, 1946; For. Ser. Staff officer of class fourteen Nov. 13, 1946; class ten and pouch section supervisor at Berlin July 11, 1948; asst. communications officer at Paris Sept. 20, 1948; to the Dept. Mar. 15, 1949; married.

Acheson, Dean G.—b. Middletown, Conn., Apr. 11, 1893; Yale, A.B. 1915, M.A. (hon.) 1936; Harvard,

LL.B. 1918; mem. of bar of D.C.; U.S. Navy 1918–19, ensign; private sec. to assoc. justice of U.S. Supreme Court 1919–21; law practice 1921–33, 1934–41; under sec. of treas. 1933; app. asst. sec. of state Feb. 1, 1941; mem. For. Ser. Personnel Bd., Bd. of Examiners for the For. Ser., and For. Ser. Sch. Bd. 1941–45; chm., Exec. Committee on Cml. Policy, 1941–44; chm., Bd. of Econ. Operations Oct. 8, 1941–June 24, 1943; mem., Frozen Funds Comm., 1941–; mem., Requirements Comm., War Production Bd., 1942; dir., Office of For. Econ. Coordination, June 24–Nov. 6, 1943; chm., Policy Comm. and Coordinating Comm., Comm. for Econ. Policy in Liberated Areas, 1943–; U. S. mem. of the Council, United Nations Relief and Rehabilitation Admin., 1943–45; mem., Dept. of State Policy Comm., Jan. 15–Dec. 20, 1944; mem., Dept. of State Comm. on Post-War Programs, Jan. 15–Dec. 20, 1944; chm., Exec. Comm. on Econ. For. Policy, June 30, 1944; del., United Nations Monetary and Financial Conf., Bretton Woods, N. H., 1944; mem., Secretary's Staff Comm., Dec. 20, 1944; under sec. of state Aug. 16, 1945; chm., Coordinating Comm., Aug. 16, 1945; attended Advisory Health-Group Meeting, Washington, 1945; mem. of U.S. group, Discussions on Anglo-Am. Financial and Trade Negotiations, Washington, 1945; chm., Sec. of State's Comm. on Atomic Energy, 1946–; U. S. representative, 1st U. S.-United Kingdom Meeting on Bizonal Arrangements for Germany, Washington, 1946; resigned as under sec. of state June 30, 1947; app. by President, mem. of Commn. on Org. of the Exec. Br. of the Gov., 1947–; chm., Am. Section of the Permanent Jt. Defense Bd., 1947–Jan. 1948; awarded medal for merit June 30, 1947; hon. LL.D. Wesleyan U. (Conn.), 1947; law practice 1947–49; app. sec. of state Jan. 19, 1949; U.S. mem., 6th sess., Council of For. Ministers, Paris, 1949; rep., U.S. del., 4th sess., UN–GA, New York, 1949; mem., U.S. del., Tripartite Econ. Discussions, Washington, 1949; N. Atlantic Treaty Talks and Signing Ceremony, Washington, 1949; Meeting of N. Atlantic Council, Washington, 1949; chm., 3d sess., N. Atlantic Council, Washington, 1950; married.—S.

Achilles, Theodore Carter.—b. Rochester, N.Y., Dec. 29, 1905; San José (Calif.) High Sch. grad.; Stanford U., B.A. 1925; Yale U. 1926–28; newspaper work 1928–30; app. For. Ser. officer unclass., v.c. of career and sec. in the Diplo. Ser. Dec. 17, 1931; v.c. at Habana Jan. 4, 1932; For. Ser. Sch. Jan. 28, 1933; v.c. at Rome June 13, 1933; to the Dept. Apr. 25, 1935; class eight Mar. 16, 1939; 3d sec. at London May 11, 1939; chargé d'affaires ad interim near Govts. of Poland, Belgium, Norway, and the Netherlands established in England Nov. 16, 1940–Mar. 12, 1941; class seven May 1, 1941; to the Dept. July 9, 1941; class six July 16, 1943; asst. chief, Div. of British Commonwealth Affairs, Jan. 15, 1944; chief Dec. 20, 1944; class four May 16, 1945; cons. June 8, 1945; 1st sec. and cons. at London July 2, 1945; at Brussels Mar. 5, 1946; For. Ser. officer of class three Nov. 13, 1946; For. Ser. officer at Berlin Apr. 2, 1947 (canceled); class two May 15, 1947; to the Dept. Sept. 10, 1947; chief, Div. of Western European Affairs, Nov. 17, 1947; deputy dir., Office of European Affairs, Apr. 14, 1949; class one Apr. 21, 1949; dir., Office of Western European Affairs, Oct. 3, 1949; married.—WE.

Ackerman, Martin.—b. New York, N.Y., Sept. 25, 1906; Sorbonne 1927–29, 1946–48; Columbia U., B.A. 1930, M.A. 1931; Middlebury Coll., M.A. 1941; St. John's U., LL.B. 1936, J.S.D. 1938; U. of Siena, U. of Perugia, 1936–37; U. of Zürich, summers 1946 and 1947; teacher and dean in high schs. 1932–44; with Office of War Information, Dept. of State, War Dept., 1944–46; with OMGUS 1948–49; app. For. Ser. Staff officer of class five and assigned as educational adviser, Public Affairs Div., Office of Land Commr. for Bavaria, at Munich Oct. 16, 1949; married.—HICOG.

Ackerman, Ralph Henry.—b. West Hoboken, N.J., July 23, 1892; Union Hill High Sch.; business sch.; Emerson Inst.; U. of Chattanooga 1914–15; clk. and stenog. 1907–13; clk., Dept. of State, 1913–14; cml. activities in S. Amer. 1914–21; chief, Latin Am. Div., Bu. of For. and Dom. Com., 1922–23; app. cml. att. at Santiago Oct. 27, 1923; at Rio de Janeiro July 18, 1933; to Bu. of For. and Dom. Com. Sept. 9, 1937; trade commr. at Singapore Oct. 7, 1938; act. cml. att. at Caracas Dec. 9, 1938; trade commr. at Singapore Feb. 20, 1939; cml. att. at Madrid May 13, 1939; For. Ser. officer of class three July 1, 1939; cons. and sec. in the Diplo. Ser. Nov. 16, 1939; class two Feb. 1, 1942; class one July 16, 1944; to the Dept. July 24, 1945; chief, Div. of For. Reporting Sers., Feb. 25, 1946; For. Ser. officer of class one Nov. 13, 1946; couns. of emb. at Lima Apr. 7, 1947; A. E. and P. to Dominican Republic May 22, 1948; class of career minister Oct. 22, 1948; married.

Ackerson, Garret G., Jr.—b. Hackensack, N.J., May 13, 1904; Kelvin Sch.; Harvard U., S.B. 1927; app. For. Ser. officer unclass. and v.c. of career May 17, 1928; For. Ser. Sch. May 24, 1928; v.c. at Cape Town Nov. 3, 1928; For. Ser. officer to the leg. at Pretoria June 27, 1930; sec. in the Diplo. Ser. Aug. 16, 1930; 3d sec. at Pretoria Aug. 27, 1930; at Lima Apr. 8, 1931; v.c. at Copenhagen Nov. 14, 1933; 3d sec. at Budapest Mar. 19, 1935; class eight and cons. Oct. 1, 1935; cons. at Budapest in addition to duties as 3d sec. June 19, 1936; class seven Mar. 1, 1939; 2d sec. at Budapest in addition to duties as cons. Mar. 30, 1939; cons. and 2d sec. at Bogotá Feb. 17, 1941; 2d sec. at Habana Apr. 17, 1942; also cons. at Habana Aug. 13, 1942; class six July 16, 1943; 1st sec. at Habana in addition to duties as cons. Aug. 14, 1944; to the Dept. May 2, 1945; class four May 16, 1945; couns. of leg. at Copenhagen June 6, 1945; For. Ser. officer of class three Nov. 13, 1946; to the Dept. May 8, 1947; chief, Div. of For. Ser. Personnel, June 2. 1947; class two Apr. 14, 1948; act. chief, Div. of Southeast European Affairs, May 30, 1949; detailed to Nat. War Coll. Aug. 29, 1949; married.

Acly, Robert Austin.—b. Pittsfield, Mass., Feb. 25, 1906; Williams Coll., B.A. 1928; app. For. Ser. officer unclass., v.c. of career, and sec. in the Diplo. Ser. Dec. 19, 1929; v.c. at Montreal, temp., Jan. 7, 1930; For. Ser. Sch. July 18, 1930; v.c. at Tegucigalpa Nov. 8, 1930; also 3d sec. at Tegucigalpa Jan. 17, 1933; v.c. at Ceiba, temp., July 30, 1934; v.c. and 3d sec. at Tegucigalpa Aug. 18, 1934; v.c. at Strasbourg Aug. 9, 1935; at Johannesburg June 12, 1937; class eight and cons. May 1, 1938; cons. at Johannesburg May 12, 1938; at Durban, temp., Nov. 26, 1938; at Johannes-

burg Jan. 2, 1939; at Durban, temp., Mar. 15, 1939; at Johannesburg Apr. 21, 1939; at Lourenço Marques, temp., Apr. 13, 1942; class seven June 1, 1942; cons. at Johannesburg Aug. 10, 1942; at Capetown Aug. 25, 1942; at Léopoldville, temp., Oct. 1, 1942; at Capetown May 2, 1943; class six May 16, 1945; class five May 19, 1946; For. Ser. officer of class four Nov. 13, 1946; cons. at Rangoon Aug. 11, 1947; also 2d sec. at Rangoon Sept. 19, 1947; to the Dept. Aug. 24, 1949; married.

Acton, Marie-Louise.—b. Strasbourg, France, Jan. 21, 1910; naturalized 1943; U. of Chicago, A.B. 1930, 1931–32; U. of Berlin 1930–31; U. of Munich, Ph.D. 1934; U. of Calif. 1942–43; research asst., U. of Chicago, 1938–41; instr., Stanford U., 1943–44; editorial specialist 1944–45, interpreter in Germany 1945–46, War Dept.; deputy chief and chief of branch, OMGUS, 1946–48; chief of liaison section, Bipartite Control Office, at Frankfort on the Main 1948–49; app. For. Ser. Staff officer of class six and assigned as legislation specialist, Legislative Div., Office of Gen. Counsel, at Frankfort on the Main Oct. 16, 1949; at Bonn Jan. 22, 1950.—HICOG.

Acton, William A.—b. Pilsen, Czechoslovakia, Mar. 29, 1910; naturalized 1944; business coll., Pilsen, B. S. 1929; grad. sch. of law, Charles U., Praha, 1936–38; grad. sch. of business admin., 1938–39; U. of Chicago, grad. work 1939–40; exec. asst. for private estate of Czechoslovakia 1932–33; advertising mgr., 1933–34; bank officer, in bank in Praha, 1934–38; teller, in banks, 1940–43; U.S. Army, 1943–46, overseas ser.; sr. research analyst, Office of Chief of Counsel for War Crimes, 1946–47; finance specialist, I. G. Farben Control Office, OMGUS, 1947–49; app. For. Ser. Staff officer of class four and assigned as business economist, I. G. Farben Control, Office of Gen. Counsel, at Frankfort on the Main, Oct. 16, 1949; married.—HICOG.

Adair, Charles Wallace, Jr.—b. Xenia, Ohio, Jan. 26, 1914; Central High Sch. grad.; U. of Wis., A.B. 1935; Am. Inst. of Banking 1937–38; George Washington U. 1938–39; employed by bank 1935–38; floor mgr. in dept. store 1938–40; app. For. Ser. officer unclass., v.c. of career, and sec. in the Diplo. Ser. Sept. 3, 1940; v.c. at Nogales Sept. 9, 1940; at Mexico City Mar. 19, 1941; to the Dept. Aug. 15, 1941 (For. Ser. Sch. Nov. 3–Dec. 6, 1941); v.c. at Bombay and for Portuguese possessions in India, Dec. 27, 1941; class eight Mar. 1, 1945; class seven May 19, 1946; to the Dept. July 25, 1946; For. Ser. officer of class five Nov. 13, 1946; class four May 15, 1947; detailed to Princeton U. for special study in econ. Sept. 1947; 2d sec. and v.c. at Rio de Janeiro June 21, 1948; cons. Aug. 11, 1948; cons. at Rio de Janeiro in addition to duties as 2d sec. Aug. 23, 1948; class three and 1st sec. at Rio de Janeiro in addition to duties as cons. Apr. 21, 1949; married.

Adam, Archibald.—b. Paisley, Scotland, Dec. 16, 1903; naturalized; high sch. in Scotland; Mass. Inst. of Tech. 1937–39; Northeastern U. 1943; train control insp. for railroad co. 1926–40; electrical foreman for construction co. 1940–43; maintenance engineer, Office of War Information, 1943–45; transferred to the For. Ser. as radio maintenance engineer at Algiers Aug. 31, 1945; app. For. Ser. Staff officer of class eight and assigned as att. at Rome Nov. 13, 1946; class seven July 9, 1948; class six Jan. 22, 1949.

Adam, Hector Cameron, Jr.—b. South Nyack, N.Y., July 2, 1909; Phillips Exeter Acad. grad.; Princeton U., A.B. 1931; app. clk. in Am. leg. at Managua Sept. 26, 1934; also v.c. at Managua Mar. 19, 1935; For. Ser. officer unclass., v.c. of career, and sec. in the Diplo. Ser. and v.c. at Managua Oct. 1, 1935; at Ciudad Juárez Jan. 8, 1936; For. Ser. Sch. Aug. 4, 1936; v.c. at Montevideo Dec. 18, 1936; also 3d sec. at Montevideo June 25, 1940; v.c. at Hamilton, Bermuda, May 2, 1941; class eight Aug. 16, 1941; to the Dept. Dec. 9, 1942; 3d sec. and v.c. at Habana June 16, 1943; class seven July 16, 1943; 2d sec. at Habana in addition to duties as v.c. Aug. 23, 1943; at La Paz, Bolivia, Nov. 14, 1944; class six Aug. 13, 1945; cons. Dec. 22, 1945; cons. at La Paz in addition to duties as 2d sec. Jan. 8, 1946; 1st sec. and cons. at Ciudad Trujillo May 10, 1946; For. Ser. officer of class four Nov. 13, 1946; cons. at Sydney June 12, 1947; 1st sec. at Canberra, temp, Apr. 5, 1948; cons. at Sydney June 5, 1948; 2d sec. and cons. at Asunción Oct. 8, 1949; married.

Adams, Charles Clarence, Jr.—b. East Craftsbury, Vt., Mar. 25, 1918; Schutz Sch. (Alexandria, Egypt) 1930–33; Am. U., Cairo, 1933–34; Stony Brook Sch. grad.; Washington and Jefferson Coll., B.S. 1939; buyer for mfg. co. 1940–41; officer in Merchant Marine 1942–45; app. v.c. in the For. Ser. Auxiliary and assigned to the Dept. Nov. 29, 1945; at Dhahran Jan. 8, 1946; at Belfast June 25, 1946; For. Ser. Staff officer of class twelve Nov. 13, 1946; class eleven May 5, 1947; v.c. at Halifax July 20, 1948; class nine Feb. 5, 1950; married.

Adams, Charles Wesley.—b. in Pa., July 21, 1916; Hickory High Sch.; George Washington U., 1938–39; with Securities and Exchange Commn. 1935–41; insp. 1941–42, sr. price asst. 1942–44, Office of Price Admin.; U.S. Army 1944–48, 1st lt., overseas ser.; admin. officer 1947–48, statistician 1948–49, OMGUS; app. For. Ser. Staff officer of class five and assigned as statistician, Reports and Statistics Div., Office of Admin., at Frankfort on the Main Oct. 16, 1949; married.—HICOG.

Adams, Edwin Melville.—b. Gridley, Ill., Sept. 28, 1914; Morgan Park Mil. Acad. grad.; U. of Ill., A.B. 1936, LL.B. 1939; atty., automobile-insur. co., 1939–42; app. divisional asst. at $2,600 in the Dept. of State Feb. 2, 1942; at $3,200 Sept. 16, 1942; resigned Oct. 12, 1943, to enter the armed sers.; U.S. Navy 1943–46, lt., overseas ser.; app. divisional asst., P–4, in the Dept. of State July 15, 1946; for. affairs officer, P–5, Nov. 28, 1948; GS–12 Oct. 30, 1949.—LL.

Adams, J. Wesley, Jr.—b. Fond du Lac, Wis., Nov. 2, 1913; Elgin (Ill.) High Sch. grad.; Northwestern U., A.B. 1935, M.A. 1937; program writer with Rotary Int. 1937–40; app. divisional asst. at $3,200 in the Dept. of State Mar. 20, 1941; at $3,300 Oct. 1, 1942; at $3,800 Dec. 1, 1942; econ. analyst in the For. Ser. Auxiliary and assigned at Quito Apr. 2, 1943; asst. on int. security at $4,600 (P–5) in the Dept. of State Aug. 10, 1944; specialist on int. security affairs, P–6, Nov. 28, 1948; For. Ser. officer of class four, con. of

career, and sec. in the Diplo. Ser. Sept. 22, 1949; to the Dept. Dec. 12, 1949; married.—UNP.

Adams, Robert Anthony Walpole.—b. Galveston, Tex., Aug. 1, 1915; Am. High Sch. (Mexico City) grad.; U. of Tex. 1931–32; U. of Mexico 1932–36; head chemist for chemical co. in Mexico City 1935–40; app. clk. in Am. emb. at Mexico City June 1, 1940; furlough for mil. ser. (U. S. Army, maj., overseas ser.) Dec. 1, 1941–Nov. 15, 1945; v.c. at Cali Nov. 15, 1945; For. Ser. officer unclass., v.c. of career, and sec. in the Diplo. Ser. Feb. 27, 1946; v.c. at Cali Mar. 8, 1946; at Porto Alegre July 25, 1946; For. Ser. officer of class six Nov. 13, 1946; class five Apr. 14, 1948; 2d sec. and v.c. at Tokyo Sept. 16, 1948; married.

Adams, Theo Carl.—b. Gomez, Tex., June 21, 1916; Brownfield High Sch. grad.; George Washington U., A.B. 1943; lithographer, Coast and Geodetic Survey, 1936–43; U.S. Navy 1943–46, lt. (jg), overseas ser.; app. divisional asst., P–1, in the Dept. of State Mar. 11, 1946; P–2 June 30, 1946; P–3 Sept. 8, 1946; app. For. Ser. officer of class six, v.c. of career, and sec. in the Diplo. Ser. Apr. 10, 1947; to the Dept. Apr. 21, 1947; v.c. at Berlin May 7, 1947; 3d sec. and v.c. at Copenhagen Mar. 25, 1949.

Adams, Ware.—b. Washington, D.C., Mar. 1, 1905; Emerson Inst. grad.; George Washington U., A.B. 1929; paymaster, D.C. govt., 1927–29; app. For. Ser. officer unclass. and v.c. of career Nov. 12, 1929; v.c. at Habana, temp., Nov. 27, 1929; at Matanzas, temp., Mar. 19, 1930; For. Ser. Sch. Apr. 19, 1930; v.c. at Lyon July 22, 1930; at Berlin Nov. 11, 1933; sec. in the Diplo. Ser. Apr. 25, 1936; class eight Apr. 1, 1937; cons. Apr. 22, 1937; cons. at Berlin Apr. 26, 1937; also 3d sec. at Berlin May 14, 1938; to the Dept. Aug. 17, 1938, for special study in econ. (U. of Chicago); class seven Apr. 1, 1939; 3d sec. at Rio de Janeiro Apr. 11, 1939; 2d sec. at Rio de Janeiro June 20, 1939; also cons, at Rio de Janeiro Oct. 10, 1939; class six May 1, 1941; cons. and 2d sec. at London May 27, 1941; class five July 16, 1943; to the Dept. Mar. 11, 1944; For. Ser. officer, staff of U.S. pol. adviser on German affairs, Supreme Headquarters, A.E.F., Oct. 16, 1944; class four May 16, 1945; sec., staff of U.S. pol. adviser on Austrian affairs, Commanding Gen., U.S. Army Forces, Mediterranean Theater, June 28, 1945; class three May 19, 1946; 1st sec. and cons. at Vienna Sept. 7, 1946; For. Ser. officer of class three Nov. 13, 1946; class two Apr. 14, 1948; to the Dept. June 23, 1948; mem. of staff, Policy Planning Staff, June 23, 1948; married.—S/P.

Adamson, Hugh M.—b. Akron, Ohio, Aug. 18, 1918; Garfield High Sch.; Akron U. 1937–39; estimator for advertising firm 1937–41; U.S. Army 1941–46, capt., overseas ser.; supervisor of personnel and admin. of airport 1946; org. and methods examiner, Veterans Admin., 1946–50; app. org. and methods examiner, GS–11, in the Dept. of State Jan. 23, 1950; married.—OOF.

Adamson, Keith Earl.—b. Newton, Kans., Dec. 15, 1917; Sedgwick High Sch. grad.; business sch.; York Coll. 1934–36; George Washington U., A.B. 1943, grad. work 1946–; asst. mgr. of machine co. 1937–39; asst. to chief of radio and motion-picture section, Fed. Housing Admin., 1939–42; app. divisional asst. at $2,000 in the Dept. of State Jan. 5, 1942; at $2,600 (P–2) Nov. 1, 1942; U.S. Navy 1943–46, lt. (jg), overseas ser.; research analyst, P–3, Apr. 15, 1946; program analyst, P–4, July 14, 1946; motion picture program specialist, P–5, July 25, 1948; For. Ser. Reserve officer of class four, assigned as att. at Cairo July 26, 1949; married.

Addis, Robert Lester.—b. Mt. Vernon, N.Y., Jan. 31, 1923; Yale U., B.A. 1947; U.S. Army 1943–46, overseas ser.; trainee with rubber co. 1947; with mfg. co. 1947–48; app. For. Ser. Staff officer of class ten and assigned to the Dept. Apr. 15, 1948; v.c. at Hamburg May 5, 1948; at Dar-es-Salaam Feb. 10, 1950.

Ades, Robert Weston.—b. Coeur d'Alene, Idaho, July 2, 1911; Eugene High Sch. (Oreg.) grad.; U. of Oreg. 1930–33; art. sch. 1936–38; portrait painter and teacher of drawing and painting, art. sch. and Hood Coll., 1933–41; dir. of section, Office of Coordinator of Inter-Am. Affairs, 1942–46; app. admin. asst. in the For. Ser. and assigned at La Paz July 1, 1946; For. Ser. Staff officer of class twelve Nov. 13, 1946; class ten and v.c. at Barcelona Mar. 6, 1948; class nine and public-affairs officer at Barcelona Dec. 12, 1948; public-affairs officer at Seville Dec. 16, 1949; class eight Feb. 5, 1950; married.

Affeld, William Charles, Jr.—b. Clarinda, Iowa, Oct. 20, 1906; West High Sch. (Minneapolis) grad.; business sch.; U. of Minn., B.A. 1930; ry. clk-stenog. 1925–26; app. clk. in Am. consulate at Windsor Sept. 19, 1931; v.c. at Windsor Oct. 31, 1931; For. Ser. officer unclass., v.c. of career, and sec. in the Diplo. Ser. Dec. 17, 1931; v.c. at Windsor Jan. 2, 1932; For. Ser. Sch. Jan. 8, 1932; v.c. at Singapore Apr. 7, 1932; at Bremen May 17, 1935; at Kobe July 13, 1937; at Hong Kong, temp., May 17, 1939; at Kobe Nov. 9, 1939; class eight Nov. 16, 1939; 3d sec. at Guatemala Oct. 30, 1941; class seven Oct. 20, 1942; 2d sec. at Guatemala Feb. 6, 1943; For. Ser. officer, staff of U.S. pol. adviser on German affairs, Supreme Headquarters, A.E.F., Apr. 30, 1945; class six Aug. 13, 1945; For. Ser. officer at Hamburg Oct. 17, 1945; to the Dept. Mar. 13, 1946; For. Ser. officer of class four Nov. 13, 1946; married.—CON.

Affelder, Charles.—b. Pittsburgh, Pa., Aug. 5, 1915; app. radio maintenance engineer, P–5, in the Dept. of State, Sept. 27, 1948; GS–12 Oct. 30, 1949.—IBD.

Aguirre, Stephen Earnest.—b. Tucson, Ariz., Nov. 11, 1892; Calif. Sch. of Mech. Arts, San Francisco, 1911–13; cml. employment in Mexico 1909–10; clk. 1910, 1913–15; app. clk. in Am. consulate at Ciudad Juárez July 22, 1915; v.c. at Ciudad Juárez June 5, 1917; at Chihuahua Apr. 13, 1920; resigned Oct. 13, 1920; app. v.c. at Manzanillo May 25, 1921; at Nuevo Laredo Sept. 29, 1925; at Piedras Negras, temp., Feb. 7, 1927; at Nuevo Laredo Feb. 18, 1927; at Mexico City Nov. 2, 1929; For. Ser. officer unclass., v.c. of career, and sec. in the Diplo. Ser. Jan. 7, 1932; v.c. at Mexico City Jan. 9, 1932; 3d sec. at Mexico City Jan. 26, 1932; class eight Apr. 1, 1939; cons. Aug. 21, 1941; cons. at Mexicali Aug. 27, 1941; class seven Aug. 16, 1941;

cons. at Ciudad Juárez June 6, 1942; class six May 16, 1945; class five May 19, 1946; For. Ser. officer of class four Nov. 13, 1946; class three Apr. 14, 1948; cons. gen. Sept. 16, 1948; cons. gen. at Ciudad Juárez Sept. 27, 1948; married.

Ahern, Francis Eugene.—b. Feb. 7, 1900; app. For. Ser. Reserve officer of class three and assigned as att. at London May 13, 1949; married.

Ahlers, John G.—b. Ryom, Denmark, June 7, 1887; naturalized 1910; sch. in Denmark; Mass. Inst. of Tech., S.B. 1910; sec.-treas. and joint owner of construction co. 1917–37, president 1937–40; special asst. to dir., Bu. of Yards and Docks, 1940–43; U.S. Navy 1943–46, comdr., overseas ser.; consulting civil engineer 1946–48; app. For. Ser. Staff officer of class five and assigned as supervisor of construction at London Apr. 20, 1948; at Rome Mar. 11, 1949; class four July 10, 1949; class three Jan. 22, 1950; married.

Aigner, L. Lucien.—b. Nové Zamky, Czechoslovakia, Sept. 14, 1901; naturalized 1946; Acad. High Sch. grad.; U. of Budapest, B. of Law 1924; U. of Berlin; Prague U.; Sorbonne U.; int. law study; for. correspondent, photojournalist, and Paris editor for Hungarian newspaper syndicate in Paris 1926–39; contributor to newspapers and magazines; reported for Int. confs. 1932–39; with Dept. of State on contract basis 1947–49; app. radio script writer, CAF–11, in the Dept. of State Apr. 14, 1949; GS–11 Oct. 30, 1949; married.—IBD.

Ailshie, William Knight.—b. Boise, Idaho, Jan. 30, 1905; Coeur d'Alene High Sch. grad.; Va. Mil. Inst. 1922–23; U. of Wash., B.A. 1927; Downing Coll., Cambridge U., England, 1927–28; clk. in Am. emb. at Paris 1928–29; app. For. Ser. officer unclass. and v.c. of career Nov. 12, 1929; v.c. at Habana, temp., Nov. 27, 1929; at Nuevitas, temp., Mar. 19, 1930; For. Ser. Sch. Apr. 19, 1930; v.c. at Caracas July 22, 1930; at Batavia June 30, 1931; at Warsaw Oct. 5, 1933; sec. in the Diplo. Ser. Apr. 25, 1936; v.c. at Montreal May 28, 1937; at Nassau July 23, 1938; at Mexico City Oct. 2, 1939; class eight May 1, 1941; 3d sec. at Mexico City in addition to duties as v.c. Nov. 1, 1941; class seven July 16, 1943; 2d sec. at Mexico City in addition to duties as v.c Aug. 23, 1943; class six May 16, 1945; class five May 19, 1946; 2d sec. and v.c. at Oslo Oct. 2, 1946; For. Ser. officer of class four Nov. 13, 1946; cons. and cons. at Oslo in addition to duties as 2d sec. Mar. 4, 1947; class three and 1st sec. at Oslo in addition to duties as cons. May 15, 1947; to the Dept. June 14, 1948; married.—CON.

Ainsworth, Horatio Gardner.—b. Charleston, S.C., Mar. 15, 1917; St. Paul's Sch. grad.; Princeton U., B.A. 1939; 2d lt., O.R.C.; newspaper correspondent 1937–39; bank clk. 1939; For. Ser. clk. June–Sept. 1940; app. For. Ser. officer unclass., v.c. of career, and sec. in the Diplo. Ser. Sept. 3, 1940; v.c. at Winnipeg Sept. 6, 1940; to the Dept. Aug. 15, 1941 (For. Ser. Sch. Nov. 3–Dec. 6, 1941); 3d sec. and v.c. at San Salvador Dec. 3, 1941; sec., office of U.S. rep., Advisory Council for Italy, Oct. 9, 1944; 3d sec. and v.c. at Rome Feb. 10, 1945; class eight Mar. 1, 1945; class seven May 19, 1946; 2d sec. at Rome in addition to duties as v.c. July 11, 1946; For. Ser. officer of class five Nov. 13, 1946; class four May 15, 1947; cons. July 21, 1947; cons. at Rome in addition to duties as 2d sec. Aug. 15, 1947; detailed to Harvard U. for special study in econ. Sept. 1947; to the Dept. July 19, 1948; officer in charge of econ. program, For. Ser. Inst., June 1949; married.—FSI.

Ainsworth, Thomas William.—b. Beloit, Wis., Mar. 20, 1922; Central High Sch. (Manchester, N.H.) grad.; Yale U., B.A. 1942, grad. work 1946–47; U.S. Navy 1942–46, lt., overseas ser.; app. For. Ser. officer of class six, v.c. of career, and sec. in the Diplo. Ser. June 10, 1947; to the Dept. July 1, 1947; v.c. at Kobe Aug. 26, 1947; v.c. at Tokyo May 11, 1948; 3d sec. at Tokyo in addition to duties as v.c. Dec. 27, 1948; v.c. at Taipei Sept. 27, 1949; married.

Akers, Iris Carpenter (Mrs.)—b. Maidenhead, England; naturalized 1948; private tutors and schs. in England; free-lance journalist 1925–39, 1946–48; news correspondent for British and Am. newspapers 1939–49; app. information and editorial specialist, CAF–12, in the Dept. of State July 18, 1949; GS–12 Oct. 30, 1949.—INP.

Akselrad, Richard.—b. Vienna, Austria, Dec. 16, 1906; naturalized; Sophien Gymnasium, Vienna, grad.; U. of Vienna 1925–27; Hochschule für Verlagsbuchhandel, Leipzig, 1927–28; editor for European firms 1929–38; insur. solicitor 1938–43; U.S. Army 1943–45; press officer, OMGUS, 1945–49; app. For. Ser. Staff officer of class six and assigned as press officer, Office of Land Commr. for Bremen, at Bremen Oct. 16, 1949.—HICOG.

Albanese, Jack, Jr.—b. New York, N.Y., Jan. 25, 1919; high sch. grad.; theological sem. 1946–48; Berlitz Sch. of Languages, 1948; U. of Basel 1948; U.S. Army 1936–45, overseas ser.; clk., War Dept., 1945–46; admin. asst., Combined Travel Bd., 1948–49; app. For. Ser. Staff officer of class eleven and assigned as admin. asst. at Bremen Oct. 16, 1949.—HICOG.

Albert, John.—b. Vienna, Austria, Jan. 28, 1912; naturalized 1945; Vienna High Sch.; U. of Vienna, LL.D. 1936; news editor, asst. mgr. of editorial news agency in Europe 1933–38; asst. for. news editor for broadcasting system 1940–42; assoc. propaganda analyst, 1942–43, chief of monitoring section 1943–44; sr. field rep. 1944–45, Office of War Information; chief court interpreter, Nürnberg War Crimes Trial, 1945–46; with Dept. of State on contract basis, 1946; app. radio script writer, CAF–11, in the Dept. of State, Jan. 2, 1947; editorial information chief, CAF–12, Nov. 16, 1947; CAF–13 Feb. 6, 1949; GS–13 Oct. 30, 1949; married.—IBD.

Albizú, Francisco M.—b. São Paulo, Brazil, Nov. 19, 1896; Faculdade de Filosofia Ph.B. 1941; teacher; exec sec., Coordination Comm. of Inter-Am. Affairs, 1942–47; rep., United States Information Ser., 1947; app. act. cons. agt. at Curitiba May 24, 1948; married.

Alchevsky, Leon.—app. For. Ser. Staff officer of class eight and assigned as interpreter-translator, Mil. Security Bd., at Berlin Oct. 30, 1949.—HICOG.

Alden, Jane McGraw (Mrs.)—b. Baltimore, Md.; Acad. of the Holy Cross grad.; George Washington U., A.B. 1941, M.A. 1945; research analyst, Office of Strategic Sers., 1942–43, 1944–45; transferred to the Dept. of State as research analyst, P–3, Oct. 1, 1945; P–4 June 1, 1946; P–5 Nov. 16, 1947; GS–12 Oct. 30, 1949.—DRF.

Alden, John.—b. Portland, Maine, Jan. 1, 1901; Phillips Exeter Acad. grad.; Boston U.; staff correspondent on newspaper 1925–42; sr. information publicist, Office of Inter-Am. Affairs, 1943–45; transferred to the Dept. of State as information publicist, CAF–12, Aug. 31, 1945; editor June 2, 1946; int. information specialist, P–6, June 27, 1948; GS–13 Oct. 30, 1949.—INP.

Alderman, Lillian Elizabeth.—b. Miami, Fla., Mar. 15, 1922; U. of Miami, A.B. 1944; auditor, Gen. Accounting Office, 1944; accounting clk. for air transportation co. 1944–45; app. clk. in the For. Ser. Auxiliary and assigned to the Dept. Sept. 4, 1945; at Ciudad Trujillo Nov. 19, 1945; For. Ser. Staff officer of class fourteen Nov. 13, 1946; clk. at Quito Dec. 30, 1946; class thirteen Feb. 23, 1947; asst. disbursing officer at Quito Jan. 1, 1948; class twelve Jan. 28, 1948; class eleven and disbursing officer at Quito Nov. 28, 1948; at Belgrade June 10, 1949; class ten Sept. 4, 1949.

Alexander, George Henry.—b. Yonkers, N.Y., Aug. 24, 1912; Monroe High Sch. grad.; U. of Rochester, B.A. 1934; Harvard U., M.B.A. 1936; with wholesale petroleum co. 1930–35; accountant and office mgr. in mfg. firms 1936–38; gen. mgr. of sales org. 1938; commodity specialist, U.S. Tariff Commn., 1939–42; economist, War Production Bd., 1942–43; U.S. Army 1943–45; econ. analyst, Bu. of Census, 1945–46; app. commodity specialist, P–5, in the Dept. of State July 1, 1946; int. economist Jan. 11, 1948; chief of forest products section, Int. Resources Div., P–6, Aug. 22, 1948, Econ. Resources and Security Staff Oct. 3, 1949; GS–13 Oct. 30, 1949; married.—ER.

Alexander, John W., Jr.—b. July 21, 1923; app. For. Ser. Staff officer of class seven and assigned as finance officer, Finance Div., Office of Econ. Affairs at Frankfort on the Main November 23, 1949; married.—HICOG.

Alexander, Robert.—b. Fort Ethan Allen, Vt., Sept. 29, 1900; Va. Mil. Inst.. B.S. 1923; N.Y.U., grad. work 1933–36; engineer and economist for public utility cos. 1923–41; U.S. Army 1942–46, lt. col., overseas ser.; consulting engineer 1941–42, 1946–48; app. For. Ser. officer of class three, cons. of career, and sec. in the Diplo. Ser. June 24, 1948; to the Dept. June 27, 1948; For. Ser. officer at Trieste Sept. 10, 1948; married.

Alexander, Robert Clark.—b. near Paris, Tenn., July 28, 1896; Robert E. Lee Public Sch.; private tutor; Y.M.C.A. Sch. of Accountancy 1925; Southeastern U. Law Sch. 1925–26; Washington Coll. of Law 1927; clk. 1911–17, in the Dept. of State 1917–24; private sec. to the sec. of state 1920; law clk. with counsel for Chile in Tacna-Arica Arbitration 1924–25; income-tax accountant and sec. 1924–28; app. clk. at $1,800 in the Dept. of State Jan. 1, 1929; at $1,920 July 1, 1930; at $2,300 June 1, 1931; admin. asst. at $3,200 Nov. 19, 1934; tech. adviser at $3,800 Aug. 3, 1938; divisional asst. at $4,600 Aug. 1, 1941; asst. chief, Visa Div., Nov. 26, 1941; at $5,600 (P–6) Dec. 16, 1941; mem., Efficiency Rating Comm., 1942–46; tech. adviser, special mission to Am. emb. at Panamá, Feb. 1942; chm., Efficiency Rating Comm., 1946; also for. affairs specialist, P–7, May 30, 1948; GS–14 Oct. 30, 1949; married.—VD.

Alexander, Stephen C.—b. May 31, 1911; app. graphics designer, CAF–11, in the Dept. of State July 26, 1948; GS–11 Oct. 30, 1949.—CS.

Alexander, Thomas Ley.—b. Plant City, Fla., Oct. 20, 1908; U. of Fla., A.B. 1931; Columbia U. 1931; Duke U., M.A. 1936; Princeton U. 1944; Stanford U. 1945; supt. of public schs. 1937–41; editor of newspaper 1941–42; U.S. Navy 1942–48, comdr., overseas ser.; app. For. Ser. Reserve officer of class four and assigned as cons. att. at Sydney Dec. 5, 1948; married.

Alexopulos, Alexander I.—b. Feb. 10, 1895; app. clk. in the For. Ser. and assigned at Patras Mar. 14, 1928; at Athens Dec. 29, 1936; resigned Oct. 6, 1941; reapp. as clk. and assigned at Athens Dec. 29, 1943; For. Ser. Staff officer of class twelve Nov. 13, 1946; class ten and protection and welfare officer at Athens Oct. 17, 1948; married.

Alfonzo, Ramón Stewart.—b. Nutley, N.J., Oct. 19, 1906; Mackenzie Sch. (Monroe, N. Y.) grad; Boston U. 1921–22, Candler Coll., Cuba, 1923; U. of N.C. 1924–26; bank clk. 1922; credit clk., Habana, 1926; app. clk. in Am. emb. at Habana Feb. 14, 1927; admin. asst. at Habana Feb. 10, 1946; For. Ser. Staff officer of class eleven Nov. 13, 1946; v.c. at Habana Mar. 4, 1948; class nine Jan. 22, 1950; married.

Alfsen, Fritz A. M.—b. Oslo, Norway, May 3, 1899; naturalized 1914; West High Sch. (Rochester, N.Y.) grad.; business-sch. grad.; Oslo U., Norway, 1917–18; Georgetown U. 1924–25; Coll. of City of New York 1941; studied in Scandinavia and France; 1st lt., O.R.C., 1926–31; private sec. and correspondent for banking cos. in Norway and France 1918–22; clk. to cml. att. at Copenhagen 1922–24; cml. agt., Bu. of For. and Dom. Com., 1924–26; analyst, correspondent, and accountant with int. banking cos. 1927–31, 1933–35; tariff specialist, Bu. of For. and Dom. Com., 1935–36; app. asst. trade commr. at Cairo Mar. 1, 1936; at Stockholm Dec. 1, 1937; For. Ser. officer of class eight July 1, 1939; v.c. of career and sec. in the Diplo. Ser. Nov. 16, 1939; v.c. at Stockholm Dec. 29, 1939; also asst. cml. att. at Stockholm Dec. 20, 1940; class seven June 1, 1942; 3d sec. at Helsinki, temp., July 9, 1942; to the Dept. Dec. 16, 1942; cons. Mar. 13, 1943; cons. at Barcelona Mar. 30, 1943; class six Aug. 13, 1945; For. Ser. officer of class four Nov. 13, 1946; asst. cml. att. at Damascus Feb. 28, 1947; cml. att. at Damascus Sept. 11, 1947; cons. at Bristol Apr. 27, 1948; 2d sec. and cons. at London Nov. 8, 1948; married.

Allan, Willard.—b. Orange, N.J., May 17, 1922; Harvard U., B.A., M.A. 1948; U.S. Army 1942–46; analyst in govt. dept. 1945–46; app. For. Ser. officer of class

six, v.c. of career, and sec. in the Diplo. Ser. June 19, 1948; 3d sec. and v.c. at Sofia Sept. 13, 1948; married.

Allard, Wilfred Philip.—b. Cohoes, N.Y., Dec. 2, 1912; Cohoes High Sch. grad.; N.Y. State Coll. for Teachers, A.B. 1935; Middlebury Coll., summer 1938; McGill U., Montreal, M.A. 1941; Cornell U., grad. work 1941–42; teaching fellow in Fr., Cornell U., 1941–42; supervisor of Fr. and Span., N.Y. State Coll. for Teachers, 1939–44; research analyst, War Dept., 1944; app. clk. in the For. Ser. Auxiliary and assigned as v.c. at Panamá Oct. 7, 1944; For. Ser. Staff officer of class twelve and cultural asst. at Panamá Nov. 13, 1946; public-affairs asst. at Panamá Mar. 31, 1947; at Lima June 25, 1947; class eleven and v.c. at Lima July 26, 1947; asst. cultural officer at Paris Oct. 13, 1948; class eight Oct. 17, 1948; asst. att. at Paris Jan. 18, 1949; married.

Allen, Arthur Beverly.—b. Grantsville, W. Va., Nov. 11, 1920; Charleston High Sch. grad.; Harvard U., S.B. 1941; U. of Md., grad. work 1944–47; physicist 1941–44, weapons coordinator 1945–47, Navy Dept.; U.S.N.R. 1944–45, ens.; app. For. Ser. officer of class six, v.c. of career, and sec. in the Diplo. Ser. May 15, 1947; to the Dept. May 29, 1947; 3d sec. and v.c. at Beirut Aug. 6, 1947; v.c. at Algiers Apr. 28, 1949; married.

Allen, Arthur Potter, Jr.—b. Miami, Ariz., July 25, 1920; San Pedro (Calif.) High Sch. grad.; U. of Calif., B.A. 1942; U.S. Army 1941–46, capt., overseas ser.; app. clk. in the For. Ser. Auxiliary and assigned at Le Havre Mar. 18, 1946; v.c. and admin. asst. at Le Havre June 15, 1946; For. Ser. Staff officer of class twelve and v.c. at Le Havre Nov. 13, 1946; class eleven May 5, 1947; v.c. at Cherbourg, temp., Aug. 13, 1949; at Le Havre Aug. 24, 1949; class nine Feb. 5, 1950; v.c. at Vancouver Feb. 24, 1950; married.

Allen, David Shannon.—b. Bourbon County, Kans., Apr. 26, 1897; high-sch. grad.; Fairmont State Coll. 1914–18; U.S. Navy 1918–19; newspaper reporter, editor, publisher, 1914–30; pres. of private co. 1930–34, 1945–49; night mgr. for broadcasting co. 1934–37; asst. dir., Radio Div., U.S. Office of Education, 1937–38; dir., radio-television studios, Dept. of Interior, 1938–45; app. For. Ser. Reserve officer of class four and assigned as att. at Cairo Mar. 7, 1949; married.

Allen, Doris Harty (Mrs.)—b. Constantinople, Turkey, Sept. 15, 1894; naturalized 1917; schs. in Europe; app. clk. in Am. emb. at Constantinople 1915; resigned 1917; app. clk. in Am. consulate gen. at Naples May 22, 1935; at Montreal July 19, 1940; at Athens, temp., Jan. 3, 1946; For. Ser. Staff officer of class twelve Nov. 13, 1946; to the Dept. Feb. 20, 1947; class nine Mar. 20, 1949; clk, at Palermo Sept. 1, 1949; class eight and v.c. at Palermo Sept. 3, 1949.

Allen, Douglas D.—b. Hartford, Conn., Feb. 26, 1897; Hartford High Sch.; business sch.; U. of Cincinnati 1919–21; U.S. Navy 1917–19; proprietor of restaurants 1938–40, 1943–45; supply clk. for aviation mfg. co. 1940–42; U.S. Army 1942–43; clk., Dept. of Air Force, 1945–48; mess steward, Dept. of the Army, Japan, 1948–49; app. For. Ser. Staff officer of class ten and assigned as billet mgr. at Seoul Nov. 10, 1949; married.

Allen, Edgar Poe.—b. Sharon, Pa., Jan. 13, 1904; Sharon High Sch.; business-sch. grad.; George Washington U., LL.B. 1927; National U., Sch. of Econ. and Govt. 1933–34, Law Sch., LL.M., M.P.L. 1935; col., O.R.C.; mem. of bar of D.C.; clk. in accounting dept. of steel corp. 1922–23; in Dept. of State 1923–29; Dept. of Justice 1929–31; app. admin. asst. at $3,200 in the Dept. of State Aug. 24, 1931; divisional asst. at $3,800 Dec. 16, 1935; at $4,600 Apr. 16, 1939; asst. chief, Div. of Controls, Mar. 14, 1941; divisional asst. Oct. 16, 1941; at $4,800 Jan. 1, 1942; at $5,600 (P–6) Jan. 13, 1942; act. asst. chief, Div. of For. Activity Correlation, Jan. 20, 1942; U. S. Army 1942–48, col., overseas ser.; for. affairs specialist, P–7, July 1, 1949; GS–14 Oct. 30, 1949; married.—WP.

Allen, Eleanor Wyllys.—b. Boston, Mass., Dec. 13, 1893; Radcliffe, A.B. 1918, A.M. 1921, Ph.D. 1923; Portia Law Sch. LL.B. 1930; U. of Brussels 1921–22; auditor of courses in Berlin and Munich; research and study in France, Belgium, Holland, Italy and England; mem. of bar of Mass.; research asst., Bu. of Int. Research, Radcliffe Coll. and Harvard, 1926–33; curator of int. law collection 1931–38, bibliographical research asst. 1940–45, Harvard Law Sch.; app. cultural relations officer in the For. Ser. Auxiliary and assigned at The Hague Oct. 5, 1945; admin. officer at The Hague July 1, 1946; For. Ser. Reserve officer of class five Nov. 13, 1946; cultural officer at The Hague Nov. 13, 1946; resigned Aug. 7, 1947; reapp. For. Ser. Reserve officer of class four and assigned as cultural officer at The Hague Nov. 19, 1948.

Allen, Francis Olcott.—b. Philadelphia, Pa., Dec. 1, 1910; Episcopal Acad. grad.; Princeton U., A.B. 1932; grad. work, Gottingen, Germany, 1938; research asst. in Egyptology, Oriental Inst., U. of Chicago, 1933–36; epigrapher, U. of Chicago Expedition, Luxor, Egypt, 1936–37; archaeologist, Harvard U.–Boston Museum Expedition to Egypt, 1938–42; rep., Office of War Information, Cairo, 1942–45; app. information officer in the For. Ser. Auxiliary and assigned at Cairo Oct. 12, 1945; admin. officer at Cairo July 1, 1946; For. Ser. Reserve officer of class four and cultural officer at Cairo Nov. 13, 1946; For. Ser. officer of class four, cons. of career, and sec. in the Diplo. Ser. Feb. 12, 1948; to the Dept. Mar. 9, 1948; 2d sec. and cons. at Baghdad July 1, 1948; married.

Allen, George Venable.—b. Durham, N.C., Nov. 3, 1903; Durham High Sch. grad.; Duke U., A.B. 1924; Harvard U., A.M. 1929; teacher in high sch. 1924–28; newspaper reporter 1926, 1927, 1928; editorial clk., Census Bu., 1929; app. For. Ser. officer unclass., v.c. of career, and sec. in the Diplo. Ser. Apr. 15, 1930; v.c. at Kingston, Jamaica, Apr. 29, 1930; For. Ser. Sch. July 16, 1930; v.c. at Shanghai Nov. 8, 1930; at Patras Aug. 15, 1934; at Athens, temp., Jan. 17, 1936; at Patras Feb. 10, 1936; v.c. and 3d sec. at Cairo July 21, 1936; class eight Apr. 1, 1937; cons. Apr. 22, 1937; cons. at Cairo in addition to duties as 3d sec. Apr. 26, 1937; to the Dept. Oct. 1, 1938; class seven Apr. 1, 1939; class six June 1, 1942; divisional asst. at $5,600 Aug. 1, 1942; asst. chief, Div. of Near Eastern Affairs, July 1, 1943; at $6,500 Sept. 16, 1943; chief, Div. of Middle Eastern Affairs, Jan. 15, 1944; at $8,000 (P–8) July 1, 1944; also exec. officer, Office of Near Eastern

and African Affairs, Oct. 16, 1944; deputy dir., Office of Near Eastern and African Affairs, Apr. 19, 1945; A.E. and P. to Iran Apr. 23, 1946; For. Ser. officer of class of career minister Nov. 14, 1946; asst. sec. of state Feb. 26, 1948; to the Dept. Mar. 30, 1948; A.E. and P. to Yugoslavia Oct. 27, 1949; married.

Allen, Henry Edward.—b. Washington, D.C., June 23, 1912; Western High Sch. grad.; Washington and Lee U., B.S. 1934; messenger, Fed. Trade Commn., 1930–31; clk., Dept. of State, 1932, 1933; Int. Boundary Commn., U.S. and Mexico, 1934–36; with the Dept. of State 1936–41; app. jr. econ. analyst at Mexico City July 1, 1942; resigned Nov. 11, 1946; app. divisional asst., P–5, in the Dept. of State Jan. 2, 1947; GS–12 Oct. 30, 1949; married.—IC.

Allen, Mildred E. (Mrs.)—transferred to the Dept. of State as central control editor, CAF–13, Aug. 31, 1945; special asst. to the deputy dir., Office of Int. Information and Cultural Affairs Dec. 1, 1946, Office of Information and Educational Exchange Aug. 15, 1947, Office of Int. Information Apr. 22, 1948; exec. sec., CAF–14, Oct. 17, 1948; GS–14 Oct. 30, 1949.—OII.

Allen, Morris.—b. Providence, R.I., June 4, 1917; U. of Chicago, M.B.A. 1942; asst. dir. for employment problems agency 1940–42; employee relations officer 1942–43, 1944–46, admin. intern 1943–44, personnel officer 1946–49, War Dept.; app. admin. analyst, CAF–12, in the Dept. of State Mar. 7, 1949; GS–12 Oct. 30, 1949; married.—DB.

Allen, Patten Dangaix.—b. Easthampton, N.Y., June 10, 1906; Flushing High Sch. grad.; l'Ecole des Roches and U. of Tours, France, 1921–22; Colegio San Luis, Spain, and tutor in Italy 1922–23; Dartmouth Coll., A.B. 1926; teacher in French sch. 1 yr.; asst. stylist for retail store and research asst. for advertising co. 1928; chief supervisor for insur. co. 1929–47; organizational consultant, War Production Bd., 1942–43; U.S. Navy 1944–45, lt.; sr. econ. analyst in the For. Ser. Auxiliary 1945–46; app. For Ser. officer of class three, cons. of career, and sec. in the Diplo. Ser., Mar. 15, 1947; to the Dept. Apr. 20, 1947; asst. cml. att. at Manila Apr. 21, 1947; 1st sec. and cons. at Manila Sept. 21, 1948; at Brussels Jan. 9, 1950; married.

Allen, Thomas Gardner.—b. Jamaica Plain, Mass., Jan. 1, 1914; Needham High Sch. grad.; Harvard U., A.B. 1936, A.M. 1938, grad. work 1938–41, teaching fellow in Span. 1940–41; app. divisional asst. at $2,600 in the Dept. of State June 2, 1941; at $3,200 (P–3) Apr. 1, 1942; furlough for mil. ser. (U.S. Army, overseas ser.) Nov. 10, 1943–Oct. 22, 1945; divisional asst. P–4, Oct. 22, 1945; regional specialist June 16, 1946; For. Ser. Reserve officer of class five Mar. 18, 1947; asst. public-affairs officer at Buenos Aires Mar. 18, 1947 (canceled); public-affairs officer at Asunción Aug. 6, 1947; asst. att. at Asunción Oct. 19, 1947; at Ciudad Trujillo May 31, 1949; married.

Allen, Ward Phillip.—b. Battle Creek, Mich., Jan. 18, 1915; Battle Creek High Sch. grad.; U. of Mich., A.B. 1936, J.D. 1939; mem. of bar of D.C.; research asst., U. of Mich. Law Sch., 1938–39; atty., Dept. of Justice, 1939–42; liaison officer between Depts. of State and Justice 1942–43; adviser to U.S. mem., Emergency Advisory Comm. for Pol. Defense, 1943–45; app. country specialist at $4,600 (P–5) in the Dept. of State Jan. 1, 1945; asst. on int. org. Mar. 22, 1945; specialist, P–6, Nov. 13, 1945; specialist on int. org. affairs Apr. 21, 1946; expert on int. org. affairs, P–7, Feb. 8, 1948; GS–14 Oct. 30, 1949; married.—UNP.

Alley, James W.—b. Oct. 13, 1915; app. For. Ser. Staff officer of class nine and assigned as jr. engineer at Manila Jan. 26, 1947; class eight and engineer July 25, 1948; class seven Feb. 20, 1949.

Alling, Romaine Lear (Mrs.)—b. Bloomington, Ill., Dec. 23, 1897; Northwestern U., B.A. 1918; Columbia U., grad. work 1920–21; teacher 1918–19; asst. in bank 1919–20; mgr. of coll. fraternity office 1920–22; app. For. Ser. Staff officer of class ten and assigned to the Dept. Aug. 5, 1949.—FSI.

Allison, Ellis King.—b. Washington, D.C., June 9, 1914; Fork Union Mil. Acad. grad.; Va. Polytech. Inst., B.S. 1934; clk., Gen. Acounting Office 1934–35, Resettlement Admin. 1935–37, Dept. of Interior 1939–40; commodity specialist, Treas. Dept., 1940–43; U.S. Army 1943–45, lt.; app. research asst., P–4, in the Dept. of State Nov. 16, 1945; research analyst, P–5, Mar. 14, 1946; divisional asst. Mar. 15, 1947; GS–12 Oct. 30, 1949; married.—IC.

Allison, John Moore.—b. Holton, Kans., Apr. 7, 1905; U. of Nebr., A.B. 1927; teacher of Eng. in Jap. sch. 1927–29; cml. work in China and Japan 1929–30; app. clk. in Am. consulate gen. at Shanghai Apr. 28, 1930; v.c. at Kobe Oct. 20, 1931; For. Ser. officer unclass., v.c. of career, and sec. in the Diplo. Ser. Dec. 17, 1931; v.c. at Kobe Jan. 2, 1932; language officer at Tokyo Jan. 15, 1932; v.c. at Tokyo May 9, 1934; at Dairen Sept. 5, 1935; class eight, cons., and cons. at Dairen Oct. 1, 1935; at Tsinan July 7, 1936; at Tsingtao, temp., Aug. 28, 1937; 3d sec. at Nanking, temp., Sept. 8, 1937; also cons. at Shanghai, temp., Mar. 16, 1938; class seven Aug. 17, 1938; cons. at Osaka Dec. 23, 1938–Dec. 7, 1941; class six Feb. 1, 1942; to the Dept. June 3, 1942; 2d sec. and cons. at London Sept. 15, 1942; class four May 16, 1945; 1st sec. at London in addition to duties as cons. June 5, 1945; to the Dept. July 30, 1946; asst. chief, Div. of Jap. Affairs, Oct. 28, 1946; For. Ser. officer of class three Nov. 13, 1946; class two May 15, 1947; asst. chief, Div. of Jap. Affairs, May 15, 1947; chief, Div. of Northeast Asian Affairs, Oct. 5, 1947; deputy dir., Office of Far Eastern Affairs, Nov. 1, 1948; dir., Office of Northeast Asian Affairs, Oct. 3, 1949.—NA.

Allman, Cora Margaret.—b. Whistler, Ala., June 26, 1906; U. of Ala., A.B. 1928; U. of N.C., B.S. 1941; teacher 1929–39, librarian 1940–41, in high schs.; instr. and librarian, U. of N.C., 1942–44; librarian, Durham Public Library 1944–47, Tenn. State Dept. of Education 1947–49; app. For. Ser. Staff officer of class nine and assigned as asst. public affairs officer at Manila Jan. 18, 1949.

Allport, Mildred B.—app. admin. officer in the For. Ser. and assigned at Bern July 1, 1946; For. Ser. Reserve officer of class four and public-affairs officer at Bern Nov. 13, 1946; att. at Bern Oct. 19, 1947.

Almon, Collins D.—b. Moulton, Ala., Mar. 19, 1917; U. of Ala., A.B. 1939, LL.B. 1941; atty., Dept. of Justice, 1941–46; app. For. Ser. Staff officer of class six and assigned to the Dept. Dec. 11, 1946; U.S. Army 1946–47; att. at Asunción Jan. 16, 1947; at Guatemala Mar. 24, 1949; married.

Alsterlund, Norah.—b. Moline, Ill., June 4, 1905; Moline High Sch. grad.; Smith Coll., A.B. 1927; U. of Mich., M.A. 1944; app. clk. in Am. emb. at Buenos Aires Oct. 2, 1933; resigned Aug. 22, 1941; app. clk. at $1,440 in the Dept. of State Feb. 27, 1942; at $1,800 Apr. 16, 1942; resigned Mar. 29, 1944; app. admin. asst. in the For. Ser. Auxiliary and assigned at London Dec. 20, 1944; also v.c. at London May 19, 1946; For. Ser. Staff officer of class twelve and v.c. at London Nov. 13, 1946; class eleven May 5, 1947; class nine July 25, 1948.

Altaffer, Leland Charles.—b. West Unity, Ohio, Jan. 12, 1896; Jessop W. Scott High Sch. (Toledo) grad.; Toledo U. 1917, 1919–20; Colgate U. 1921; U.S. Navy 1917–19; cml. employment in 1922–25; newspaper reporter 1926–27; app. clk. in Am. consulate at Colombo July 2, 1927; at Rangoon Mar. 4, 1928; v.c. at Rangoon July 31, 1929; at Madras June 25, 1932; at Amoy June 5, 1936–Dec. 7, 1941; at Accra July 20, 1942; at Antigua Jan. 14, 1943; at São Paulo Dec. 7, 1943; at Lourenço Marques Jan. 29, 1946; For. Ser. Staff officer of class ten Nov. 13, 1946; class eight Jan. 13, 1947; v. c. at Lisbon Mar. 29, 1948.

Altaffer, Maurice Willard.—b. West Unity, Ohio, May 10, 1893; Central High Sch. (Toledo) grad.; U.S. Coast Guard Acad.; Coll. of City of New York; teacher in elementary sch. 1912–14, 1916; cadet, U.S. Coast Guard, 1914–15; U.S. Navy 1917–19, lt. (jg); shipping business 1920; clk. in Am. consulate gen. at Berlin 1921–22; in Am. consulate at Stuttgart 1922–23; app. v.c. at Stuttgart May 23, 1923; v.c. of career of class three July 6, 1923; v.c. at Stuttgart July 10, 1923; at Frankfort-on-the-Main Sept. 6, 1923; For. Ser. officer unclass. July 1, 1924; v.c. at Aleppo Aug. 7, 1924; at Nogales May 26, 1926; at Agua Prieta, temp., Oct. 8, 1926; at Nogales Jan. 15, 1927; class eight, cons., and cons. at Nogales Aug. 24, 1927; class seven May 9, 1930; cons. at Dresden Jan. 5, 1931; at Zürich May 31, 1933; class six Apr. 1, 1937; sec. in the Diplo. Ser. Dec. 1, 1937; class five Nov. 16, 1939; class four June 1, 1942; class three July 16, 1944; 1st sec. at Bern, temp., Oct. 26, 1944; For. Ser. officer at Bremen Oct. 18, 1945; cons. gen. Mar. 16, 1946; cons. gen. at Bremen Apr. 11, 1946; class two May 19, 1946; For. Ser. officer of class two Nov. 13, 1946; married.—HICOG.

Altroggen, Rudolf Otto.—b. Essen, Germany, Apr. 7, 1918; naturalized 1935; Tufts Coll., A.B. 1941; Fletcher Sch. of Law and Diplomacy, M.A. 1942; U.S. Army 1942–45, 1st lt., overseas ser.; app. research analyst, P–3, in the Dept. of State Sept. 16, 1946; for. affairs analyst, P–4, Jan. 23, 1949; GS–11 Oct. 30, 1949.—DRE.

Amory, James Franklin.—b. Flint Hill, Va., Oct. 28, 1917; Randolph-Macon Coll., B.A. 1939; Harvard U., M.B.A. 1942, M.A. 1946; Columbia U. 1946–48; with shipbuilding co., summer 1939; U.S. Army 1942–46, 1st lt., overseas ser.; app. For. Ser. officer of class six, v.c. of career, and sec. in the Diplo. Ser. Dec. 30, 1948; to the Dept. Jan. 5, 1949; v.c. at Bombay Mar. 10, 1949; married.

Amott, John Crider.—b. Fort Scott, Kans., May 18, 1922; high-sch. grad; Georgetown U., B. S. 1946; Columbia U. 1948; U.S. Army 1943–46; research analyst, War Dept. Jan.–Oct. 1946, Navy Dept. 1946–47; app. For. Ser. officer of class six, v.c. of career, and sec. in the Diplo. Ser. Sept. 6, 1947; to the Dept. Sept. 29, 1947; 3d sec. and v.c. at Rio de Janeiro Nov. 17, 1947; at La Paz Jan. 24, 1950.

Amrine, Horace Frederick.—b. Kansas City, Kans., Jan. 30, 1911; Omaha Tech. High Sch. grad.; business sch. grad.; U. of Omaha 1932–34; Georgetown U. (For. Ser. Sch.) 1947–48; U.S. Navy 1935–39, 1941–46, comdr., overseas ser.; traffic rep. 1935, pilot 1939–41, with air lines; app. divisional asst., P–6, in the Dept. of State Sept. 30, 1946; alt. U.S. del., 2d meeting, Air Traffic Control Comm. for the European-Mediterranean Air Navigation Region, ICAO, Paris, 1947; GS–13 Oct. 30, 1949; married.—AV.

Ancrum, Calhoun, Jr.—b. Apr. 28, 1915; app. For. Ser. Staff officer of class three and assigned as pol. officer in int. conf., For. Relations Div., Office of Pol. Affairs, at Bonn Oct. 16, 1949; married.—HICOG.

Anderberg, Edward, Jr.—b. New York, N.Y., Oct. 15, 1918; White Plains High Sch. grad.; Dartmouth Coll., A.B. 1941; Columbia U., M.A. 1942; economist, U.S. Tariff Commn., 1942–45; app. econ. analyst in the For. Ser. Auxiliary and assigned at Chungking Oct. 8, 1945; at Nanking Apr. 1, 1946; For. Ser. Reserve officer of class five Nov. 13, 1946; For. Ser. Staff officer of class seven and asst. att. and econ. officer at Tokyo Jan. 22, 1950; married.

Andersen, Arnold.—b. Lehigh, Montana, Jan. 17, 1916; Austin High Sch. (Chicago) grad.; U. of Chicago, A.B. 1939, grad. work 1939–41; editor 1933–42; teacher in high sch. 1939–42; U.S. Army 1942–46, 1st lt., overseas ser.; tech. consultant for statistical inst. May–Oct. 1946; app. biographical analyst, P–3, in the Dept. of State Oct. 14, 1946; chief, P–4, Central Europe Section, Biographic Information Div., Apr. 18, 1948; GS–11 Oct. 30, 1949.—BI.

Andersen, Henry Testman.—b. Brooklyn, N.Y., Feb. 28, 1916; Pratt High Sch. grad.; U. of Maine, B.S. 1937; engineer with electrical co. 1937–44; app. clk. in the For. Ser. Auxiliary and assigned to the Dept. May 1, 1944; v.c. at Manchester June 24, 1944; at Cali Feb. 5, 1946; also admin. asst. at Cali July 1, 1946; For. Ser. Staff officer of class twelve and v.c. at Cali Nov. 13, 1946; class eleven May 5, 1947; v. c. at Antofagasta July 12, 1948; class nine July 25, 1948; married.

Andersen, Robert E.—b. Minneapolis, Minn., Mar. 26, 1917; Minn. State Teachers Coll. (St. Cloud), 1934–36; Grinnell Coll. of 1943; U. of Wis. 1943–44; teacher in public sch. 1937–39; asst. cashier and clk. in bank 1939–43; U. S. Army 1943–46, overseas ser.; For. Ser. Staff officer of class ten and assigned to the

Dept. June 27, 1947; v.c. at Stockholm Aug. 12, 1947; class seven and asst. att. at Stockholm Dec. 2, 1948; married.

Anderson, Charles W.—b. Boston, Mass., Jan. 7, 1898; U.S. Army 1917–19; private business 1919–33; app. asst. engineer in Am. emb. at Paris Sept. 16, 1933; custodian of public bldgs., Am. emb. at Berlin, July 17, 1941; to the Dept. May 28, 1942; asst. supervisor of construction at Panamá Sept. 19, 1942; at Port-au-Prince July 3, 1944; v.c. at Montreal, temp., July 6, 1945; v.c. and admin. asst. at Palermo Sept. 4, 1946; For. Ser. Staff officer of class twelve and v.c. at Palermo Nov. 13, 1946; class eleven May 5, 1947; v.c. at Naples Aug. 13, 1948; at Munich Oct. 13, 1948; class ten Jan. 22, 1950; married.—HICOG.

Anderson, Charles William.—b. Montclair, N.J., Aug. 29, 1918; Amherst Coll., B.A. 1940; Middlebury Coll., summers 1941–42; teacher in private sch. 1940–42; analyst, Dept. of Justice, 1942–44; U.S. Army 1944–47, 1st lt., overseas ser.; app. For. Ser. Staff officer of class nine and assigned to the Dept. Sept. 3, 1947; v.c. at Rio de Janeiro Oct. 1, 1947; married.

Anderson, Clinton E.—b. New York, N.Y., Nov. 21, 1904; office clk. 1918–21; mgr. of freight dept. 1921–27; purser for steamship co. 1927–29; asst. accountant, auditor, and admin. asst., Home Owners Loan Co., 1934–43; admin. officer, Office of Inter-Am. Affairs, 1943–46; asst. chief of procurement and supply branch, CAF–11, in the Dept. of State, 1946; GS–11 Oct. 30, 1949; married.—NAO.

Anderson, Daniel Virden.—b. Dover, Del., Dec. 31, 1908; U. of Va., B.A. 1930; app. clk. in Am. consulate at Rome June 15, 1931; v.c. at Rome Aug. 25, 1931; For. Ser. officer unclass., v.c. of career, and sec. in the Diplo. Ser. Dec. 17, 1931; v.c. at Rome Jan. 2, 1932; For. Ser. Sch. Aug. 19, 1932; v.c. at Lisbon Dec. 22, 1932; at Oporto, temp., Feb. 12, 1935; at Lisbon Mar. 21, 1935; at Bombay May 28, 1936; at Karachi, temp., Aug. 14, 1937; at Bombay Oct. 26, 1937; also for Portuguese possessions in India Dec. 18, 1937; class eight Mar. 16, 1939; v.c. and 3d sec. at Bogotá Apr. 7, 1941; class seven Aug. 16, 1941; 2d sec. at Bogotá in addition to duties as v.c. Dec. 9, 1941; cons. June 4, 1943; cons. at Barranquilla June 9, 1943; at Valencia Mar. 21, 1944; class six May 16, 1945; class five May 19, 1946; For. Ser. officer of class four Nov. 13, 1946; 2d sec. and cons. at Habana Apr. 18, 1947; class three and 1st sec. at Habana in addition to duties as cons. Apr. 14, 1948; to the Dept. May 13, 1949; detailed to Nat. War. Coll. Aug. 29, 1949; married.

Anderson, Dorothy May.—b. Colville, Wash., May 16, 1903; Western Wash. Coll. of Education 1922–23, cert.; State Coll. of Wash., B.A. 1941; Smith Coll., M.L.A. 1942; travel fellowship for study in England, summer 1931; teacher in grade sch. 1923–24; supervisor of art, jr. high sch. 1924–25; principal of public sch. 1926–27; landscape architect 1928–35; asst. dir., private sch., 1935–37; asst. prof., Smith Coll., 1937–43; asst. to chief of section, Office of Strategic Sers., 1943–45; transferred to the Dept. of State as cartographer, P–3, Oct. 1, 1945; cartographer, Central Intelligence Agency, 1948–49; app. For. Ser. Staff officer of class seven and assigned as att. at Cairo Mar. 11, 1949.

Anderson, E. Vernice.—b. Mariaville, Nebr.; Ainsworth High Sch.; business sch.; U. of Nebr. 1945–46; George Washington U. 1946–47; sec., Social Security Bd., 1940–42, War Dept. 1942–45; personal asst. to special asst. to the Pres., Exec. Office of the Pres., 1946–47; app. admin. asst., CAF–7, in the Dept. of State May 2, 1947; personal asst. to asst. sec. of state, CAF–9, Sept. 21, 1947; to amb. at large, CAF–11, May 16, 1949; GS–11 Oct. 30, 1949.—S/A.

Anderson, Edick A., Jr.—b. Iowa City, Iowa, Sept. 12, 1919; app. For. Ser Staff officer of class five and assigned as press officer, Coal Control Group, Office of Econ. Affairs, at Essen Oct. 16, 1949; married.—HICOG.

Anderson, Edward.—b. Jacksonville, Fla., Sept. 7, 1907; Duval High Sch.; Vanderbilt U., B.A. 1928; Tulane U. 1928–29; app. For. Ser. officer unclass., v.c. of career, and sec. in the Diplo. Ser. Dec. 19, 1929; v.c. at Nassau, temp., Jan. 7, 1930; For. Ser. Sch. Apr. 19, 1930; v.c. at Port Said July 22, 1930; at Singapore Nov. 26, 1930; at Montreal June 20, 1934; at Mexico City Dec. 3, 1936; class eight and cons. May 1, 1938; cons. at Mexico City May 12, 1938; cons. and 3d sec. at Ciudad Trujillo Sept. 12, 1938; class seven June 1, 1942; 2d sec. at Ciudad Trujillo in addition to duties as cons. Aug. 13, 1942; to the Dept. Dec. 19, 1942; cons. at Dublin Feb. 18. 1943; at Horta, temp., Mar. 22, 1943; at Dublin Aug. 7, 1943; at Antwerp Oct. 4, 1944; class five May 16, 1945; For. Ser. officer of class four Nov. 13, 1946; cons. at Bombay Feb. 24, 1948 (canceled); to the Dept. June 20, 1949; asst. chief, Div. of Protective Sers., Oct. 30, 1949; married.—DS.

Anderson, Einar Thure.—b. Chicago, Ill., July 16, 1897; Northwestern U. 1924–27; clk. in Am. consulate at La Guaira 1918; app. v.c. at Stockholm Aug. 12, 1918, at Göteborg Sept. 21, 1918; at Nottingham Jan. 2, 1920; retired Aug. 28, 1920; app. v.c. at San Luis Potosi Jan. 26, 1922; at Habana Jan. 23, 1923; asst. mgr., Bu. of For. and Dom. Com., 1924–33; State officer, Nat. Recovery Admin., 1933–36; tech. adviser, Social Security Bd., 1936–41; U.S. Naval Reserve 1941–45, lt. comdr., overseas ser.; app. special asst. at $5,600 (P–5) in the Dept. of State Jan. 8, 1945; special asst. to the dir., Office of Controls, P–6, Sept. 22, 1946; For. Ser. Staff officer of class four and att. at Lima May 21, 1947; at Stockholm Apr. 14, 1949; married.

Anderson, Eugenie (Mrs.)—b. Adair, Iowa, May 26, 1909; Clarinda High Sch.; Stephens Coll. 1926–27; Simpson Coll. 1927–28; Carleton Coll. 1929–30; Inst. of Musical Art 1930–32; app. A.E. and P. to Denmark Oct. 20, 1949.

Anderson, France, Jr.—b. Chicago, Ill., July 9, 1912; Yale U., B.A. 1934; asst. mgr. of real estate firm 1934–36; credit relations adviser with bank 1936–48; app. For. Ser. Staff officer of class nine and assigned to the Dept. Aug. 3, 1948; v.c. at Hanoï Feb. 28, 1949.

Anderson, Gilbert.—b. Apr. 12, 1914; app. program officer, P–4, in the Dept. of State Oct. 21, 1946; educationist, P–6, Nov. 29, 1948; GS–13 Oct. 30, 1949.—IEP.

Anderson, Harry Leonard.—b. Cambridge, Mass., Dec. 20, 1894; high-sch. grad.; Georgetown U. 1916; stenog. for railroad 1913–14; clk., Dept. of Labor 1914–17, War Dept. (France) 1917–19; app. clk. in Am. emb. at Berlin Dec. 10, 1919; resigned Mar. 31, 1924; chief clk. for Am. naval att. at Berlin 1924–30; sec. to Am. amb. to Germany 1930–32; app. clk. in Am. emb. at Moscow June 21, 1934; at Paris Aug. 14, 1939; at Helsinki June 4, 1941; at Stockholm Dec. 24, 1941; at Helsinki June 4, 1943; at Stockholm Oct. 1, 1943; admin. asst. at Stockholm Apr. 21, 1946; at Berlin Oct. 14, 1946; For. Ser. Staff officer of class ten Nov. 13, 1946; class eight and v.c. at Berlin June 26, 1948.

Anderson, Hilda M.—app. clk. at Nanking Aug. 19, 1937; terminated Sept. 1, 1937; app. clk. at Nanking Sept. 5, 1939; to the Dept. June 3, 1942; clk. at Mexico City Sept. 14, 1942; at Algiers Apr. 27, 1943; in office of U.S. pol. adviser, staff of Supreme Allied Comdr., Mediterranean Theater, Naples, July 24, 1944; admin. asst. at Kunming June 5, 1945; at Chungking Oct. 3, 1945; also v.c. at Chungking Dec. 12, 1945; at Nanking May 27, 1946; For. Ser. Staff officer at class twelve and v.c. at Nanking Nov. 13, 1946; class eleven May 5, 1947; v.c. at Hong Kong, temp., Dec. 15, 1948; asst. consular att. at Hong Kong Feb. 6, 1949; v.c. at Hong Kong Mar. 4, 1950.

Anderson, James F.—b. Ruth, Nev., Oct. 28, 1915; Blandinsville (Ill.) High Sch. grad.; U. of Tex., B.A. 1939; research aide, Civil Ser. Comm., May–Nov. 1941; admin. asst. and admin. analyst, Office of Coordinator of Information, 1941–42; business specialist and assoc. directives officer, Office of Civilian Defense, 1942–43; U.S. Navy 1942–46, lt.; app. admin. officer, Div. of Int. Org. Affairs, Dept. of State, CAF–12, June 24, 1946, Int. Admin. Staff June 9, 1948; asst. on int. org. affairs, P–5, Sept. 4, 1949; GS–12 Oct. 30, 1949; married.—UNI.

Anderson, James Wesley.—b. Salisbury, N.C., Mar. 10, 1912; high sch. grad.; Rutherford Coll., grad. 1933; professional baseball player and trainee in textile mills 1934–41; accountant for dairy co. 1942–43; clk. in the For. Ser. 1944–46; accountant 1946–47; app. For. Ser. Staff officer of class eleven and assigned to the Dept. Feb. 9, 1948; v.c. at Hong Kong Feb. 17, 1948; to the Dept. Nov. 3, 1948; v.c. at Haifa Mar. 10, 1949; at Capetown Sept. 28, 1949.

Anderson, John William.—b. Birmingham, Ala., Dec. 6, 1922; Harvard U., B.S. 1945; with newspaper 1938–40; surveyor's asst. and clk., Panama Canal, 1940–41; with War Dept. in Panama 1942–43; app. clk. in the For. Ser. Auxiliary and assigned to the Dept. Mar. 20, 1945; v.c. at Reynosa May 26, 1945 (canceled); at Durango July 2, 1945; at Aruba May 3, 1946; For. Ser. Staff officer of class twelve Nov. 13, 1946; class eleven May 5, 1947; v.c. at Milan Sept. 12, 1947; married.

Anderson, Kenneth.—b. Charleston, S.C., Oct. 11, 1898; Hastock High Sch. (Spartanburg) grad.; private tutor in pol. sci., legal procedure, and business admin. 1920–22; U.S. Army 1917–19, 1st lt.; real-estate operator and appraiser, and owner of bldg-stone and cemetery cos. 1923–33; clk. of Mil. Affairs Comm., U.S. House of Rep., 1934–41; app. divisional asst. at $3,200 in the Dept. of State Feb. 1, 1941; at $3,300 Oct. 1, 1942; at $3,400 Apr. 1, 1944; for. affairs specialist at $3,800 June 1, 1944; asst. chief of mil. and naval affairs section, Div. of For. Activity Correlation, at $4,600 (P–5) Dec. 20, 1944; asst. chief, Div. of For. Activity Correlation, P–6, Dec. 20, 1946; for. affairs specialist, Oct. 24, 1948; GS–13 Oct. 30, 1949; married.—IAD.

Anderson, Mary H.—b. Ringgold, Ga., Dec. 12, 1916; high sch. grad.; business sch.; clk. for hosiery mill 1939–40; clk. 1941–42, supervisor 1942–44, personnel officer 1945–46, auditor 1947, policy and regulations specialist 1948–49, Dept. of Army; app. For. Ser. Staff officer of class eight and assigned as accountant, Office of Admin., at Frankfort on the Main Feb. 12, 1950.—HICOG.

Anderson, Nels.—b. Chicago, Ill., July 31, 1889; Brigham Young U., A.B. 1920; U. of Chicago, M.A. 1925; N.Y.U., Ph.D. 1930; U.S. Army 1918–19; teacher of sociology, Columbia U., N.Y.U., Coll. of City of N.Y., 1927–34; labor adviser, Fed. Works Agency, 1934–42; War Shipping Admin. 1942–46; labor economist, Office of Housing Expediter, 1946–47; labor consultant, OMGUS, 1947–49; app. For. Ser. Staff officer of class four and assigned as labor economist, Office of Labor Affairs, at Frankfort on the Main Oct. 16, 1949; class three Jan. 22, 1950; married.—HICOG.

Anderson, Nils G.—app. For. Ser. Staff officer of class three and assigned as physical science administrator, Mil. Security Bd., at Frankfort on the Main, Oct. 30, 1949; at Wiesbaden Nov. 13, 1949.—HICOG.

Anderson, Orville C.—b. Maize, Kans., June 24, 1900; U.S. Army 1917–19, 1943–46, maj., overseas ser.; newspaper work 1921–27; managing editor 1927–29 and 1937–40, advertising mgr. 1929–33, publicity dir. 1933–37, for publishing cos.; owner and publisher of newspaper 1940–46; editor, Office of War Information, 1942–43; app. information officer in the For. Ser. Auxiliary and assigned at Rome July 29, 1946; For. Ser. Reserve officer of class three Nov. 13, 1946; class two and public-affairs officer at Rome May 4, 1947; sec. in the Diplo. Ser. Oct. 1, 1947; 1st sec. at Rome Oct. 19, 1947; to the Dept. Feb. 19, 1950; dir., Office of Int. Information, Mar. 10, 1950; married.—OII.

Anderson, Ralph V.—b. Oneida, Kans., Aug. 29, 1909; U.S. Navy 1940–46, comdr.; app. chief of operations section, Div. of Cryptography, Dept. of State, P–5, Feb. 25, 1946; asst. chief, Div. of Cryptography, July 7, 1947; P–6 Jan. 9, 1949; GS–13 Oct. 30, 1949; married.—CY.

Anderson, Robert.—b. Boston, Mass., Jan. 6, 1922; Phillips Acad. grad.; sch. in England 1935–37; Yale U., B.A. 1944; U.S. Army 1943–46, 1st lt.; app. v.c. in the For. Ser. Auxiliary and assigned at Shanghai Feb. 25, 1946; For. Ser. Staff officer of class twelve Nov. 13, 1946; class eleven May 5, 1947; v.c. at Nanking May 9, 1947; asst. att. at Nanking July 14, 1947; class ten Dec. 11, 1949.

Anderson, Robert N.—b. Fountain Green, Utah, Dec. 12, 1901; high-sch. grad.; sch. in Germany 1922–25;

U. of Utah, B.A. 1928; George Washington U., M.A. 1935; teacher in high sch. 1929–31; agri. economist, Dept. of Agri., 1935–41; business analyst, Office of Price Admin., 1941–42; U.S. Navy 1942–45, lt.; app. agri. officer in the For. Ser. Auxiliary and assigned to the Dept. July 2, 1945; with War Dept. 1945–47; app. For. Ser. Staff officer of class four and assigned as att. at Praha Dec. 12, 1947; class three and econ. officer at Praha in addition to duties as att. Aug. 7, 1949; married.

Anderson, Ruth S.—b. New York, N.Y., May 10, 1908; West Haven (Conn.) High Sch. grad.; business-sch. grad.; sec. for cml. firm 1927–33; proofreader and production asst. for printing co. 1934–39; mgr. of advertising service for publishing co. 1939–42; app. clk. at $1,620 in the Dept. of State Oct. 1, 1942; at $2,000 Sept. 16, 1943; admin. asst. in the For. Ser. Auxiliary in office of U.S. pol. adviser on Austrian affairs, Commanding Gen., U.S. Army Forces, Mediterranean Theater, Feb. 27, 1945; For. Ser. Staff officer of class thirteen Nov. 13, 1946; class eleven Feb. 23, 1947; v.c. at Vienna Mar. 20, 1948; class nine Dec. 11, 1949.

Anderson, Stewart Going.—b. Chicago, Ill., June 10, 1912; Harvard Sch. for Boys grad.; Dartmouth Coll., A.B. 1934; l'Ecole Supérieure de Com., Neuchâtel, Switzerland, cert. 1935; N.Y.U. Grad. Sch. of Business Admin. 1935–36; Fletcher Sch. of Law and Diplomacy, A.M. 1939; jr. accountant 1935–36; traveling auditor 1936–37; U.S. Naval Reserve 1937–40, ens.; For. Ser. clk. Aug.–Sept. 1940; app. For. Ser. officer unclass., v.c. of career, and sec. in the Diplo. Ser. Sept. 3, 1940; v.c. at Toronto Sept. 7, 1940; to the Dept. Aug. 15, 1941 (For. Ser. Sch. Nov. 3–Dec. 6, 1941); 3d sec. and v.c. at Montevideo Dec. 3, 1941; class eight Aug. 13, 1945; For. Ser. officer of class five Nov. 13, 1946; 3d sec. and v.c. at Rio de Janeiro Apr. 11, 1947; 2d sec. at Rio de Janeiro in addition to duties as v.c. Apr. 30, 1947; class four, cons., and cons. at Rio de Janeiro in addition to duties as 2d sec. Apr. 21, 1949; 2d sec. and cons. at Bogotá Jan. 5, 1950; married.

Anderson, Vincent O.—b. Seattle, Wash., Feb. 16, 1912; U. of Wash., B.A. 1936; U. of Munich 1936–37, Berlin 1937–38, Freiburg 1938–39; clk. in Am. consulate at Stuttgart 1939–40, at Antwerp 1940–41; editorial asst. and for. correspondent, Fed. Communications Commn., 1941–45; press control officer, Dept. of State, 1945–46; chief of branch, OMGUS, 1946–49; app. For. Ser. Staff officer of class six and assigned as press and publicity officer, Public Affairs Div., Office of Land Commr. for Hesse, at Wiesbaden Oct. 16, 1949.—HICOG.

Anderson, Walter H.—b. Rockford, Ill., Sept. 6, 1900; Rockford High Sch.; La Salle Extension U. 2 yrs.; cml. work 1916–19; U.S. Army 1919–21; app. clk. at $900 in the Dept. of State Mar. 8, 1921; at $1,000 Oct. 7, 1921; at $1,080 Sept. 1, 1922; at $1,140 Dec. 1, 1922; at $1,200 Jan. 1, 1923; at $1,500 July 1, 1924; at $1,680 July 1, 1925; at $1,740 Nov. 1, 1927; at $1,860 July 1, 1928; at $1,920 July 1, 1928; at $2,100 July 1, 1930; at $2,200 Aug. 1, 1936; at $2,300 Apr. 16, 1939; chief of pol. section, Div. of Communications and Records, at $2,600 Nov. 9, 1940; admin. asst. May 16, 1942; at $2,700 July 1, 1942; divisional asst. at $3,200 May 1, 1943; at $3,300 Jan. 1, 1945; chief of communications and research section, Div. of Central Sers., at $3,500 (CAF–10) Feb. 1, 1945; chief of records branch, Div. of Communications and Records, CAF–11, June 30, 1946; chief of records and research branch, CAF–12, Feb. 8, 1948; GS–12 Oct. 30, 1949; married.—DC.

Anderson, Walter Stratton, Jr.—b. New York, N.Y., Apr. 21, 1912; Loomis Sch. grad.; Harvard U., B.S. 1933; bank teller 1934–35; editorial research asst. for newspaper chain 1935; app. For. Ser. officer unclass., v.c. of career, and sec. in the Diplo. Ser. July 2, 1937; v.c. at Havre July 8, 1937; For. Ser. Sch. Oct. 24, 1938; v.c. at Johannesburg Apr. 19, 1939; at Lourenço Marques, temp., Jan. 10, 1940; at Johannesburg Feb. 29, 1940; at Lagos Mar. 3, 1941; at Accra Dec. 12, 1941; class eight Oct. 20, 1942; to the Dept. Nov. 11, 1942; 3d sec. and v.c. at Lima Feb. 18, 1943; v.c. at Iquitos, temp., Jan. 27, 1944; v.c. at Lima in addition to duties as 3d sec. Mar. 6, 1944; class seven July 16, 1944; 2d sec. at Lima in addition to duties as v.c. Aug. 21, 1944; class six Aug. 13, 1945; 2d sec. and v.c. at Budapest Apr. 17, 1946 (canceled); at London Aug. 22, 1946; cons. and cons. at London in addition to duties as 2d sec. Oct. 24, 1946; For. Ser. officer of class four Nov. 13, 1946; to the Dept. Nov. 2, 1949; detailed to U. of Chicago for special study in econ. Dec. 1949; married.

Anderson, William Otto.—b. Shelbyville, Ind., Aug. 21, 1920; Wabash Coll., A.B. 1942; Fletcher Sch. of Law and Diplomacy 1942–43; U. of Colo. 1943; high-sch. teacher 1943–44; instr., War Relocation Authority, 1944–45; app. clk. in the For. Ser. Auxiliary and assigned to the Dept. June 28, 1945; v.c. at Capetown Sept. 12, 1945; at Port Elizabeth, temp., Sept. 24, 1946; For. Ser. Staff officer of class twelve, v.c. and admin. asst. at Capetown Nov. 13, 1946; class ten Apr. 20, 1947; detailed to Columbia U. for Russian language and area study Sept. 1947; class nine Feb. 8, 1948; v.c. at Bangkok Oct. 28, 1948; class eight and asst. att. at Bangkok June 26, 1949; married.

Anderton, John G.—b. San Mateo, Calif., Sept. 6, 1917; Princeton U., A.B. 1938; U. of Grenoble 1938–39; clk. with steamship co. 1939–40; newspaper reporter 1940–41; U.S. Army 1941–46, maj., overseas ser.; app. For. Ser. Staff officer of class eight and assigned to the Dept. Feb. 17, 1947; v.c. at Peiping Apr. 28, 1947.

Andrews, George D.—b. Greenwood, Va., Aug. 30, 1902; Phillips Acad.; U. of Va., B.S. 1924; Oxford U., A.B. 1926; app. For. Ser. officer unclass. and v.c. of career Aug 24, 1927; For. Ser. Sch. Sept. 29, 1927; v.c. at Warsaw Mar. 13, 1928; For. Ser. officer to the leg. at Habana Nov. 29, 1930; sec. in the Diplo. Ser. Dec. 20, 1930; 3d sec. at Habana Jan. 8, 1931; at Tokyo Nov. 10, 1933; class eight July 1, 1934; cons. Jan. 22, 1935; class seven Apr. 1, 1937; 2d sec. at Tokyo May 6, 1937; cons. at Panamá Nov. 26, 1938; also 2d sec. at Panamá Dec. 15, 1938; class six Aug. 16, 1941; 2d sec. and cons. at Santiago Apr. 13, 1942; class five July 16, 1944; class four Dec. 17, 1945; 2d

sec. and cons. at Warsaw Jan. 18, 1946; 1st sec. at Warsaw in addition to duties as cons. May 9, 1946; For. Ser. officer of class three Nov. 13, 1946; cons. at Vancouver Oct. 2, 1947; at Strasbourg Mar. 15, 1950; married.

Andrews, Richard B.—b. South Wayne, Wis., Dec. 20, 1920; Warren High Sch.; Bradley Polytech. Inst. 1939–40; N. Dak. Agri. Coll. 1943; for. tutors in Fr. and Spanish; bookkeeper for bd. of trade 1941–43; U.S. Army 1943–46, overseas ser.; app. clk in the For. Ser. and assigned at Tangier Apr. 13, 1946; For. Ser. Staff officer of class fourteen Nov. 13, 1946; class eleven and v.c. at Tangier Oct. 19, 1947; at Tunis Oct. 23, 1947; class ten May 1, 1949; v.c. at Valletta Jan. 23, 1950; married.

Andrus, J. Russell.—b. Puyallup, Wash., Sept. 19, 1902; Fowler (Calif.) High Sch. grad.; U. of Redlands, B.A. 1925; U. of Calif., M.A. 1926, Ph.D. 1934; Cambridge U., England, 1935; teaching fellow, U. of Calif., 1925–28; head of econ. dept. 1928–40, dean of men 1930–33, Judson Coll., Rangoon; prof. of econ., U. of Rangoon, 1936–40; assoc. prof. of econ., U. of Redlands, 1940–42; econ. analyst, Bu. of For. and Dom. Com., 1942–44; dir. of intelligence, New Delhi, India, 1944-45, chief of section Sept.–Dec. 1945, Office of War Information; app. country specialist, P–6, in the Dept. of State Nov. 28, 1945; For. Ser. Reserve officer of class four and att. at Rangoon Aug. 25, 1947; cons. and sec. in the Diplo. Ser. Oct. 1, 1947; 2d sec. and cons. at Rangoon Oct. 31, 1947; at Karachi Apr. 7, 1949; class three and 1st sec. at Karachi in addition to duties as cons. May 29, 1949; married.

Angelo, Homer G.—b. Alameda, Calif., June 8, 1916; U. of Calif., A.B. 1938, LL.B. 1941; Columbia U., LL.M. 1947; mem. of bars of Calif. and Nev.; U.S. Army 1942–46, maj., overseas ser.; atty. 1947–49; app. asst. on int. security affairs, P–5, in the Dept. of State May 2, 1949; GS–12 Oct. 30, 1949; married.—UNP.

Angers, Donald J.—b. New Iberia, La., Mar. 3, 1909; high sch. grad.; Loyola U. 1937–42; U. of Pittsburgh 1943–44; clk. and mechanic helper for mfr., oil co., engineering co., and shipping co. 1927–37; clk. in bank 1937–42; U.S. Army 1942–46, overseas ser.; chief of branch, OMGUS, 1946–49; app. For. Ser. Staff officer of class seven and assigned as resident officer, Field Operations Div., Office of Land Commr. for Bavaria, at Memmingen Oct. 16, 1949.—HICOG.

Angotti, Joseph A.—b. Clarksburg, W. Va., July 2, 1906; Washington Irving High Sch.; Ohio State U. 1924–25; bookkeeper 1925–29, head of section 1929–31, head of dept. 1931–43, accountant 1945–46, in banks; U.S. Army 1943–45, overseas ser.; chief of section, OMGUS, 1946–49; app. For. Ser. Staff officer of class five and assigned as budget and fiscal officer, Office of Admin., at Frankfort on the Main Oct. 16, 1949; married.—HICOG.

Anner, Conrad Wilhelm.—b. Berlin, Germany, Dec. 20, 1889; naturalized 1919; Realschule, Saxony; Königliche Gewerbe Akademie, Saxony, architect 1909; draftsman 1910–19; architect for medical bd. in China 1919–29, for medical center in Japan 1930, for business firm 1931–34; project planner, Dept. of Int., 1934–35; chief of group, Resettlement Admin., 1935–37; control engineer, Farm Security Admin., 1937–38; principal architect, U.S. Housing Authority, 1938–42; project planner, Public Housing Admin., 1942–48; app. For. Ser. Staff officer of class four and assigned as supervisor of construction at Nanking May 24, 1948; married.

Anschuetz, Norbert Lee.—b. Leavenworth, Kans., May 16, 1915; Kans. City High Sch. grad.; U. of Kans., A.B. 1936; Harvard U., LL.B. 1939; mem. of bar of Mo.; atty. 1939–41; U.S. Army 1941–46, lt. col., overseas ser.; app. information liaison officer, P–5, in the Dept. of State Aug. 19, 1946; country specialist May 30, 1948; for. affairs specialist, P–6, Apr. 17, 1949; GS–13 Oct. 30, 1949; married.—GTI.

Anspach, Ernst.—b. Glogau, Germany, Feb. 4, 1913; naturalized 1943; Us. of Freiburg, Berlin, Munich, and Breslau, LL.B. 1935; New Sch. for Social Research, M.S. 1943; U. of Chicago 1943; lawyer, German Admin. of Justice, 1934–36; economist and statistician for investment bankers 1936–43; U.S. Army 1943–46, 1st. lt., overseas ser.; chief of div., OMGUS, 1946–49; app. For. Ser. Staff officer of class two and assigned as land gen. counsel, Legal Affairs Div., Office of Land Commr. for Hesse, at Wiesbaden Oct. 16, 1949.—HICOG.

Anthon, Carl G.—b. Wismar, Germany, May 19, 1911; naturalized 1931; U. of Chicago, B.A. 1938; Harvard U., M.A., Ph.D., 1938–43; teaching fellow, Harvard U., 1941–43; instr., Hamilton Coll. 1943–44, Cornell U. 1944–45; assoc. prof., Colby Coll., 1945–49; sr. historian, OMGUS, 1949; app. For. Ser. Staff officer of class six and assigned as sociological analyst, Intelligence Div., Berlin Element, Oct. 16, 1949; married.—HICOG.

Appleton, John B.—b. Durham, England, Mar. 2, 1891; naturalized 1929; English Public Sch. grad.; U. of London, diploma 1914, B.S. 1922; Royal Air Force 1914–19; U. of Besancon, France, cert. 1921; U. of Chicago, M.S. 1924, Ph.D. 1925; Social Sci. Research Council fellow, England, 1931; Seeley Mudd Research fellow, China, 1935–36; prof. of geog., U. of Ill., 1925–29, Claremont Coll. 1929–38; visiting prof., U. of N.C., U. of B.C., U. of Mich., U. of Southern Calif.; Coll. of Chinese Studies, Peiping; dir. of project, Rockefeller Foundation, 1938–43; asst. chief of branch Far East Div., Office of Strategic Sers., 1943–45; transferred to the Dept. of State as geog. adviser, P–7, Oct. 1, 1945; intelligence planning specialist Apr. 4, 1948; for. affairs officer Sept. 19, 1948; P–8 Oct. 28, 1949; GS–15 Oct. 30, 1949.—R.

Appling, Hugh Guernsey.—b. Oakdale, Calif., Apr. 12, 1921; Oakdale High Sch. grad.; U. of Calif., A.B. 1941; U. of N.C. 1943; Stanford U., M.A. 1947; teller in bank 1941–42; U.S. Army 1942–45, overseas ser.; high-sch. teacher 1946; couns. for freshmen men, Stanford U., 1946–47; app. For. Ser. officer of class six, v.c. of career, and sec. in the Diplo. Ser. July 12, 1947; to the Dept. Aug. 22, 1947; 3d sec. and v.c. at Vienna Oct. 13, 1947; married.

Aradi, Zsolt.—b. Zombar, Hungary, Apr. 29, 1908; naturalized; Kaposvar, Hungary, High Sch. grad. 1926; U. of Budapest, final absolutorium 1926–31; journalist and editor 1929–33, for. editor 1933–41, managing editor and co-owner 1931–37, of newspapers and magazines in Budapest; press officer, Hungarian Boy Scouts Assn., 1933–34; deputy chief of for. press and propaganda section for Int. Eucharistic Cong. 1936–38; correspondent in Rome for papers 1938–41; press and cultural att., Hungarian consulate gen. in Milan, 1941–43; att., Hungarian leg. to Holy See in Rome, 1943–44; consultant with U.S. Army, Italy, Austria, and Germany, 1944–48; Hungarian del. to int. confs. 1931, 1936, 1937, 1938; author; app. radio script writer, CAF–11, in the Dept. of State. Jan. 17, 1949; GS–11 Oct. 30, 1949; married.—IBD.

Arbuthnot, Sadie B.—b. Wetzlar, La., Feb. 19, 1913; business-sch. grad.; Southeastern U., LL.B. 1941; mem. of bar of D.C.; sec. for realty firm 1931–33; stenog., Veterans Admin., 1933; stenog. and sec., Agri. Adjustment Admin., 1933–35; sec., Works Progress Admin., 1935–37; sec. to special atty. 1937–47, atty. 1948, Dept. of Justice; trial atty., Office of Chief of Counsel for War Crimes, Dept. of Army, 1947–48; trial atty., OMGUS, 1948–49; app. For. Ser. Staff officer of class seven and assigned as trial atty., Office of Gen. Counsel, at Berlin Oct. 16, 1949; class six and trial atty. at Stuttgart Nov. 13, 1949.—HICOG.

Arey, William Griffin, Jr.—b. Shelby, N.C., Feb. 18, 1918; U. of N.C., A.B. 1939; reporter for newspaper 1939–41, publisher 1941–48; U.S. Army 1942–45, 1st lt.; app. For. Ser. Staff officer of class eight and assigned as asst. att. at Bogotá Oct. 12, 1948; married.

Armenta, Joseph Anthony.—b. Barranquilla, Colombia, Apr. 13, 1909; naturalized; Mission High Sch. grad.; St. Mary's Coll. 1928–29; U. of Calif. 1929–31; clk. in typewriter co. 1931–33; mgr. of theater 1933–35; app. clk. in Am. consulate at Cartagena June 17, 1935; at Medellín June 10, 1941; at Cartagena Oct. 30, 1941; at Medellín Dec. 13, 1941; v.c. at Medellín Feb. 5, 1946; also admin. asst. at Medellín Feb. 10, 1946; For. Ser. Staff officer of class twelve and v.c. at Medellín Nov. 13, 1946; at Nassau Jan. 31, 1947; class eleven May 5, 1947; class ten Oct. 5, 1947; v.c. and disbursing officer at Lima Apr. 23, 1948; class nine Apr. 3, 1949; class eight Nov. 13, 1949; married.

Armijo, Patrick Henry.—b. Albuquerque, N. Mex., Mar. 17, 1902; Albuquerque High Sch. grad.; business sch.; U.S. Army 1919–21; accounting clk. 1922–26, chief clk. of accounting dept. 1926–31, sr. clk. of accounting dept. 1931, audit clk. 1932–34, asst. chief clk. 1935–37, asst. agt. and accountant 1937–40, freight and passenger solicitor 1940–42, for importing co.; app. clk. in Am. consulate at Cartagena Aug. 17, 1942; in Am. emb. at Quito Feb. 17, 1944; in Am. consulate at Windsor Mar. 26, 1945 (canceled); in Am. emb. at Bogotá Nov. 9, 1945; v.c. and admin. asst. at Bogotá Feb. 11, 1946; also disbursing officer at Bogotá July 18, 1946; For. Ser. Staff officer of class twelve and v.c. at Bogotá Nov. 13, 1946; class eleven May 5, 1947; disbursing officer at Bogotá in addition to duties as v.c. June 8, 1948; class nine Aug. 22, 1948; married.

Armitage, John Austin.—b. Greeneville, Tenn., Aug. 4, 1919; Greeneville High Sch. grad.; U. of Tenn., B.S. 1940; Northwestern U., M.B.A. 1941; Columbia U. 1946–47; U.S. Navy 1942–46, lt., overseas ser.; app. For. Ser. officer of class six, v.c. of career, and sec. in the Diplo. Ser. May 15, 1947; to the Dept. Sept. 2, 1947; 3d sec. and v.c. at Praha Oct. 13, 1947; at Bern Jan. 4, 1950.

Armstrong, Elizabeth Howard.—b. New York, N.Y.; Brearley Sch. grad.; Barnard Coll., B.A. 1920; U. of Zürich, 1927–28; Columbia U., Ph.D. 1937; clinic aide in hosp. 1922–24; research asst., Office of the Co-ordinator of Inf. 1941–42, Office of Strategic Sers. 1942–43; app. divisional asst. at $3,200 in the Dept. of State Oct. 22, 1943; country specialist at $3,800 July 1, 1944; asst. on int. org. Mar. 16, 1945; at $4,600 (P–5) Apr. 21, 1945; specialist on int. org. affairs, P–6, Apr. 21, 1946; specialist on dependent area affairs Aug. 11, 1946; GS–13 Oct. 30, 1949.—UND.

Armstrong, Emory Frere.—b. Toronto, Kans., July 23, 1917; U. of Kans., A.B. 1938; Am. U. 1938–39; intern in Personnel Div., Rural Electrification Admin., 1938–39; personnel asst. 1939–40, chief of for. recruitment 1940–41, chief of Classification and Wage Bu. 1941–42, The Panama Canal; U.S. Navy 1942–45, lt., overseas ser.; personnel officer, Veterans Admin., 1946–48; app. personnel officer, CAF–12, in the Dept. of State, Apr. 5, 1948; For. Ser. Staff officer of class three and personnel officer at Frankfort on the Main Sept. 30, 1949; chief of Placement Branch, Office of Admin., Oct. 2, 1949.

Armstrong, Frederic Sylvester, Jr.—b. Brockton, Mass., July 3, 1917; Phillips Acad. grad.; Harvard U., A.B. 1939, grad. work 1939–40; U.S. Army 1941–45, capt., overseas ser.; app. v.c. in the For. Ser. Auxiliary and assigned to the Dept. Jan. 8, 1946; at Hamburg Jan. 21, 1946; For. Ser. officer unclass., v.c. of career, and sec. in the Diplo. Ser. June 21, 1946; v.c. at Hamburg July 15, 1946; For. Ser. officer of class six Nov. 13, 1946; to the Dept. June 13, 1947; to the For. Ser. Inst. for training in Russian June 1947; detailed to Columbia U. for Russian language and area study Sept. 1947; 3d sec. and v.c. at Moscow May 11, 1948; class five and 2d sec. at Moscow in addition to duties as v.c. Apr. 21, 1949; married.

Armstrong, Jane Phillips.—b. June 26, 1900; app. clk. in Am. emb. at Habana Dec. 1, 1933; at Mombasa Aug. 14, 1944; at Auckland Apr. 30, 1946; For. Ser. Staff officer of class twelve Nov. 13, 1946; clk. at Manila Dec. 1, 1947; class eleven and biographic reporting asst. at Manila Nov. 14, 1948; class nine and biographic asst. at Manila Jan. 22, 1950.

Armstrong, Oscar Vance.—b. Hsuchowfu, China, of Am. parents, Apr. 19, 1918; Shanghai Am. Sch. grad.; Davidson Coll., B.S. 1939; actuarial clk. with insur. co. 1939–41; U.S. Army 1941–45, 1st lt.; app. For. Ser. officer unclass., v.c. of career, and sec. in the Diplo. Ser. June 3, 1946; to the Dept. June 17, 1946; v.c. at Canton July 18, 1946; For. Ser. officer of class six Nov. 13, 1946; v.c. at Peiping May 26, 1947; language officer at Peiping Mar. 15, 1948; class five Apr. 21, 1949; married.

Armstrong, Richard N.—b. Grand Rapids, Mich., Feb. 10, 1892; Syracuse U., LL.B. 1915; mem. of bar of N.Y. and Fed. court; law clk. 1911–17; U.S. Army 1917–19, 1st lt., 1941–47 col. overseas ser.; dist. mgr. of investment co. 1919–24, of mfg. co. 1925–29, 1930–36; sales mgr. for ice and fuel distributors 1929–30, 1937–39; business mgr. for sch. 1939–41; investigator, OMGUS, 1948–49; app. For. Ser. Staff officer of class six and assigned as chief of branch, Travel Control Div., Office of Pol. Affairs, at Herford Oct. 16, 1949; class five and chief of branch at Herford Feb. 19, 1950; married.—HICOG.

Armstrong, William Park, Jr.—b. Princeton, N.J., May 31, 1907; Phillips Acad. grad.; Princeton U., A.B. 1929; investment banking 1929–42; with Bd. of Econ. Warfare 1942–43; U.S. Army 1943–46, maj.; app. intelligence program adviser, Special Estimates Staff, Dept. of State, P–8, July 1, 1946; act. deputy to the special asst. for research and intelligence Dec. 17, 1946; deputy to the special asst. Dec. 29, 1946; act. special asst. Oct. 1, 1947; special asst., CAF–15, Jan. 21, 1948; GS–15 Oct. 30, 1949; married.—R.

Armstrong, Willis C.—b. Brooklyn, N.Y., Apr. 2, 1912; Phillips Acad. grad.; Swarthmore Coll., A.B., 1933; Columbia U., M.A. 1934, grad. work 1934–39; U. of Calif., summers 1936–37; teacher in prep. sch. 1934–39; translator in Am. emb. at Moscow 1939–41; chief of branch, Office of Lend-Lease Admin. 1941–43, For. Econ. Admin. 1943–45; dir. of Russian shipping area, War Shipping Admin., 1945–46; lecturer, Am. U. 1945–46, For. Ser. Educational Foundation 1946–; app. asst. adviser on state trading, P–7, in the Dept. of State Aug. 26, 1946; act. chief, Int. Resources Div., Sept. 16, 1949; Econ. Resources and Security Staff Oct. 3, 1949; GS–14 Oct. 30, 1949.—ER.

Arnberg, Bertel.—b. Malmö, Sweden, Dec. 31, 1901; naturalized 1930; high sch.; Malmö Hogre Allmanna Laroverk in Sweden 1917–21; Columbia U. 1930–32; journalist for Swedish newspaper 1923–26; salesman for health clubs 1926–42; field dir., Am. Red Cross, 1942–48; officer, OMGUS, 1948–49; app. For. Ser. Staff officer of class seven and assigned as resident officer, Office of Land Commr. for Bavaria, at Munich Oct. 16 1949; married.—HICOG.

Arndt, Edward John.—b. St. Paul, Minn., Oct. 15, 1909; Concordia Theological Seminary, B.D. 1931; Wash. U., M.A. 1933; Columbia U. 1933–36; instr. in German, Wayne U., 1938–42; U.S. Navy 1942–46, lt. comdr., overseas ser.; editor, translator 1947, sociological analyst 1947–49, OMGUS; app. For. Ser. Staff officer of class four and assigned as sociological analyst, Reports and Analysis Div., Office of Intelligence, at Bad-Nauheim Oct. 16, 1949; married.—HICOG.

Arneson, R. Gordon.—b. Osnabrock, N. Dak., May 24, 1916; N. Dak. State Coll., B.S. 1938; U. of Minnesota 1938–40; asst. economist, Nat. Defense Advisory Commn., 1940–41; exec. asst. to dir., Office of Production Management and War Production Bd., 1941–43; U.S. Army 1943–46, capt., overseas ser.; sec. to interim comm. on atomic energy, War Dept., 1945–46; adviser, U.S. del. to United Nations Atomic Energy Commn., 1946–48; app. for. affairs officer, P–8, in the Dept .of State June 14, 1948; GS–15 Oct. 30, 1949; married.—U.

Arnold, Henry F.—b. Newark, N.J., Nov. 13, 1908; Irvington High Sch. grad.; Rutgers U., Litt. B. 1929; Columbia U., M.A. 1932; N.Y.U., Ph.D. 1942; instr., Bordentown Mil. Inst., 1929–30; assoc. prof., registrar, and public-relations officer, Upsala Coll., 1930–43; news editor and act. asst. div. chief, Office of War Information, 1943–45; public-affairs officer 1945–46; app. admin. officer in the For. Ser. and assigned at Helsinki July 1, 1946; For. Ser. Reserve officer of class four Nov. 13, 1946; public-affairs officer at Helsinki Nov. 13, 1946; sec. in the Diplo. Ser. Oct. 1, 1947; 2d sec. at Helsinki Oct. 19, 1947; to the Dept. Jan. 9, 1948; 2d sec. at Helsinki Mar. 31, 1948; married.

Arnold, Julean, Jr.—b. Hankow, China, of Am. parents Oct. 8, 1914; Shanghai Am. Sch. grad.; Pomona Coll., B.A. 1936; Fletcher Sch. of Law and Diplomacy, A.M. 1938; cml. agt., Bu. of For. and Dom. Com., 1939–41; U.S. Army 1941–46, lt. col.; app. country specialist, P–4, in the Dept. of State May 3, 1946; P–5 Feb. 9, 1947; GS–12 Oct. 30, 1949; married.—CP.

Arnold, Olga Moore (Mrs.)—app. information and editorial specialist, GS–11, in the Dept. of State Feb. 13, 1950.—INP.

Arnold, Robert C.—b. Bend, Oreg., Sept. 9, 1910; Columbia U. 1930–31; U. of Oreg. 1932–33; U. of Hamburg 1933; U. of Heidelberg 1933–34; with private cos. 1929–30, 1931–32, 1935–36; with U.S. Post Office, Bend, Oreg., 1934; with Public Works Admin. 1936–37; with State reconstruction commn. 1937–40; app. clk. in the For. Ser. May 13, 1940; at Canberra June 8, 1940; v.c. at Sydney Nov. 3, 1944; at Chungking Mar. 29, 1946 (canceled); at Canberra June 7, 1946 (canceled); For. Ser. Staff officer of class twelve Nov. 13, 1946; class eleven May 5, 1947; class nine July 13, 1947; v.c. at The Hague Sept. 2, 1949; married.

Arnot, Charles P.—b. Scribner, Nebr., Mar. 4, 1917; Midland Coll. 1934–36; news reporter, writer, bureau chief, correspondent, 1936–48; information specialist, OMGUS, 1948–49; app. For. Ser. Staff officer of class one and assigned as chief of branch, Information Sers. Div., Office of Public Affairs, at Bad-Nauheim Oct. 16, 1949.—HICOG.

Arouet, Jacques Stuart.—b. Milwaukee, Wis., Mar. 5, 1903; Robert Coll., B.S. 1923; Yale U., M.A. 1942, grad. work 1942–43; special rep. for oil refining co. 1923–33; mgr. of bank 1933–42; teacher, Yale U., 1942–43; chief of unit, Dept. of State, 1943–46; exec. officer, Dept. of Army, 1946–49; app. For. Ser. Staff officer of class four and assigned as intelligence officer, Operations Div., Office of Intelligence, at Bad-Nauheim Oct. 16, 1949; married.—HICOG.

Arriagada, Humberto.—b. Santiago de Chile, Oct. 12, 1917; naturalized 1948; high sch., Chile, grad; U. of Chile 1934–38; Bethany Coll. (W. Va.) 1938–39; Wittenberg Coll. 1939–40; Am. U. 1940–41.; U. of Calif. 1941–; short-wave translator 1941–42; translator and editor 1942, rep. to broadcasting cos. 1944–45, Office of Coordinator of Inter-Am. Affairs: U.S. Army

1943; announcer, news editor and script writer for broadcasting co. 1946–48; with Dept. of State on contract basis Oct.–Dec. 1948; app. radio script writer, CAF–11, in the Dept. of State Dec. 22, 1948; GS–11 Oct. 30, 1949; married.—IBD.

Arthur, Theodore Soverhill.—b. Janesville, Wis., Mar. 2, 1920; Miami U., B.A. 1942; Sch. of Advanced Int. Studies, M.A. 1947; U.S. Army 1943–45, overseas ser.; app. research analyst, P–2, in the Dept. of State Jan. 27, 1947; P–3 Dec. 28, 1947; For Ser. Reserve officer of class five assigned as asst. cons. att. at Strasbourg Oct. 20, 1948; married.

Asbjörnson, Mildred J.—b. Ivanhoe, Minn.; high-sch. grad.; U. of Minn. 1927–28; stenog. 1929–30; app. clk. at $1,440 in the Dept. of State Oct. 14, 1931; at $1,620 Aug. 1, 1934; at $1,800 June 1, 1936; at $2,000 Feb. 3, 1938; at $2,100 Apr. 16, 1939; at $2,300 June 3, 1940; at $2,400 Jan. 1, 1942; at $2,500 July 1, 1943; admin. and secretarial asst. at $2,900 Nov. 1, 1944; at $3,310 July 1, 1945; CAF–8 Nov. 4, 1945; sec., CAF–9, Apr. 20, 1947; admin. officer, CAF–11, May 30, 1948; GS–11 Oct. 30, 1949.—S.

Asher, Robert E.—b. Chicago, Ill., Oct. 18, 1910; U. High Sch. grad.; U. of Berlin 1930–31; U. of Chicago, Ph.B. 1932, M.A. 1934; chief of section, War Production Bd., 1942–43; special asst. on N. African Econ. Bd., Lend-Lease Admin. 1943–44; deputy chief of liberated areas branch, For. Econ. Admin., 1944; special asst. in Europe 1944–45, dir. of Div. of Procedural Coordination 1945–46, United Nations Relief and Rehabilitation Admin.; app. special asst. to chief of mission for. econ. affairs in the For. Ser. Auxiliary and assigned at London Oct. 1, 1946; For. Ser. Staff officer of class one Nov. 13, 1946; For. Ser. Reserve officer of class three Feb. 9, 1947; att., U.S. del. to Econ. Commn. for Europe, Geneva, Aug. 29, 1947; class two June 26, 1949; resident chief of U.S. del. to Econ. Commn. for Europe, Geneva, in addition to duties as att. Jan. 24, 1950; married.

Ashford, Howard John, Jr.—b. Lockport, N.Y., Apr. 8, 1923; Am. Biarritz U., France, 1945; Washington and Jefferson Coll., A. B. 1946; U. of Minn., grad. work and pol. sci. asst. 1946–47; U.S. Army 1943–45, overseas ser.; asst. to office mgr. of food products co. 1947–48; app. For. Ser. Staff officer of class fourteen and assigned to the Dept. Mar. 3, 1948; at Dhahran Mar. 16, 1948; class eleven and v.c. at Dhahran Feb. 5, 1949; at Berlin Aug. 31, 1949; class nine Feb. 5, 1950.—HICOG.

Ashworth, Ray.—b. Anthony, Kans., Jan. 14, 1905; high sch.; Friends U.; capt. of police and act. chief of city police dept. 1928–37; assoc. dir., traffic inst., Northwestern U., and safety div. of police assn. 1937–39; chief of city police depts. 1939–42; U.S. Army 1942–46, lt. col., overseas ser.; chief of div., Veterans' Admin., 1946–47; chief of branch, OMGUS, 1947–49; app. For. Ser. Staff officer of class two and assigned as chief of public safety branch, Berlin Element Oct. 16, 1949; married.—HICOG.

Askew, Laurin Bryan.—b. Clarksville, Tenn., June 26, 1922; studied under tutor in Luxembourg 1934–35; Athénée Royal de Malmédy 1935–37; Washington Hall 1937–38, Brussels; Clarksville High Sch. grad.; Nat. U. of Mexico 1940; Georgetown U., B.S. 1947; page in public library 1939–40; attendant, Library of Cong., 1941–42; business analyst, Dept. of Com., 1942–43, 1946–48; U.S. Navy 1943–46, lt (jg), overseas ser.; app. For. Ser. Staff officer of class ten and assigned to the Dept. Feb. 17, 1948; asst. att. at Lima Mar. 8, 1948; class nine Apr. 3, 1949; married.

Aspy, Richard Edmund.—b. Muncie, Ind., June 26, 1919; high-sch. grad.; U. of Calif., A.B. 1942; U.S. Army 1942–46, overseas ser.; app. v.c. in the For. Ser. and assigned at Stuttgart Mar. 5, 1946; For. Ser. Staff officer of class twelve Nov. 13, 1946; class eleven May 5, 1947; to the Dept. Aug. 23, 1948; v.c. at Mexico City Apr. 26, 1949.

Astill, William.—b. Providence, R.I., Aug. 11, 1920; Harvard U., B.A. 1949; asst. to dept. head in optical firm 1938–42; U.S. Army 1942–46, overseas ser.; app. For. Ser. Staff officer of class eleven and assigned as public affairs asst. at Kabul Oct. 3, 1949; asst. att. at Kabul Nov. 14, 1949.

Atherton, Alfred Leroy, Jr.—b. Pittsburgh, Pa., Nov. 22, 1921; high-sch. and prep. sch. grad.; Harvard U., B.S. 1943, M.A. 1947; U.S. Army 1943–45, 1st lt., overseas ser.; app. For. Ser. officer of class six, v.c. of career, and sec. in the Diplo. Ser. June 10, 1947; to the Dept. June 30, 1947; v.c. at Stuttgart Aug. 13, 1947; pol. reports officer, For. Pol. Div., Office of Pol. Affairs, at Bonn Dec. 11, 1949; married.—HICOG.

Atkins, George R.—b. Poultney, Vt., Feb. 6, 1905; Northeastern U., B.S. 1928; engineer, branch mgr., and for. rep. with mfg. co. 1929–47; app. For. Ser. Staff officer of class eleven and assigned as bldg. supt. at Moscow June 14, 1948; married.

Atkinson, George Mercer.—b. Perth Amboy, N.J., June 12, 1923; Peddie Sch. grad.; McGill U., Montreal, summer 1944; Princeton U., B.A. 1945; U.S. Army 1942–43, overseas ser.; app. clk. in the For. Ser. and assigned to the Dept. June 4, 1945; at Beirut July 18, 1945; at Accra May 1, 1946; For. Ser. Staff officer of class fourteen Nov. 13, 1946; class eleven and v.c. at Accra Nov. 2, 1947; at Cairo Feb. 2, 1948; class ten May 1, 1949.

Atkinson, Kenneth Biddle.—b. Montclair, N.J., Jan. 2, 1907; William Penn Charter Sch. grad.; Princeton U., B.S. 1928; research engineer with heating and ventilating corp. 1928–31; personnel mgr. with corp. 1931–34; asst. State dir. of personnel with relief admin. 1934–35; chief of employment and training bur., The Panama Canal, Canal Zone, 1936–41; chief of section, Office for Emergency Management, 1941–42; chief of branch, Army Air Forces, 1942–45; prof. Am. U., 1942–; consultant to insular govt. and visiting prof., U. of Puerto Rico, 1946–47; asst. dir. of personnel, Dept. of Com., 1945–48; app. chief of branch, Div. of For. Ser. Personnel, CAF–13, in the Dept. of State, Feb. 4, 1948; asst. chief, Div. of For. Ser. Personnel, CAF–14, May 29, 1949; GS–14 Oct. 30, 1949; married.—FP.

Atlas, Louis.—b. Erie, Pa., June 22, 1903; Hutchinson Central High Sch.; Sorbonne 1926–27; reporter,

columnist, for. correspondent, and editor for newspapers 1924–37; news editor, Office of War Information, 1942–45; transferred to the Dept. of State (field) as news editor, CAF–12, Aug. 31, 1945, to the Dept. Mar. 5, 1946; editor, War Dept., 1946–48; app. Far Eastern editor, CAF–13, in the Dept. of State, Dec. 27, 1948; GS–13 Oct. 30, 1949.—INP.

Atterberry, Phil R.—b. Atlanta, Mo., Feb. 20, 1908; high-sch. and business-sch. grad.; George Washington U., B.A. 1943; app. clk. at $1,320 in the Dept. of State Jan. 3, 1927; at $1,380 Nov. 1, 1927; at $1,500 July 1, 1928; at $1,620 Aug. 1, 1928; at $1,740 July 1, 1930; at $1,800 Oct. 1, 1930; at $1,860 Aug. 1, 1936; at $1,920 Apr. 16, 1939; at $2,000 Oct. 1, 1940; divisional asst. at $2,600 Dec. 16, 1941; at $3,200 July 16, 1942; at $3,300 Apr. 1, 1944; at $3,800 (P–4) May 16, 1944; int. economist, P–5, Feb. 20, 1948; GS–12 Oct. 30, 1949; married.—ED.

Atwood, Rollin Salisbury.—b. Chicago, Ill., June 19, 1903; Cambridge (Mass.) High Sch. grad.; U. of Chicago, B.S. 1924; Clark U., M.S. 1925, Ph.D. 1928; U. of Manchester, England, 1926–27; teacher of geog. in high sch. 1925–26; prof. of geog., Bucknell U., summers 1926, 1929; asst. prof. 1928–29, assoc. prof. 1929–35, and prof. 1935–42, of econ. geog., U. of Fla.; dir. of the Inst. of Inter-Am. Affairs 1930–42, chm. of the social sci. div. of the Gen. Coll. 1935–40, and chm. of the div. of geog. and geology 1941–42, U. of Fla.; prof. of geog. and geology, U. of Iowa, summer 1940; app. jr. econ. analyst in the For. Ser. Auxiliary and assigned at Quito Feb. 25, 1942; sr. econ. analyst at Quito Apr. 8, 1943; pol. economist at $5,600 (P–6) in the Dept. of State July 7, 1944; divisional asst. Mar. 26, 1945; act. asst. chief, Div. of Int. and Functional Intelligence, Jan. 1–Nov. 7, 1946; asst. chief, Div. of River Plate Affairs, P–7, Aug. 24, 1947; officer in charge of River Plate affairs Oct. 3, 1949; GS–14 Oct. 30, 1949; married.—EC.

Auberjonois, Fernand.—b. Lausanne, Switzerland, Sept. 25, 1910; naturalized; high sch. in Lausanne; U. of Lausanne, grad. 1933; correspondent for news agency in U.S. 1934–37; chief of French section for broadcasting co. 1937–42, 1947–48; U.S. Army 1942–45, overseas ser.; chief of displaced persons section in Germany; publishing dir. for int. magazine co., Paris, 1946–47; with Dept. of State on contract basis 1946, 1948; app. editor in chief (French), CAF–13, in the Dept. of State Nov. 8, 1948; GS–13 Oct. 30, 1949; married.—IBD.

Auchincloss, John Winthrop.—b. New York, N.Y., Mar. 24, 1912; Groton Sch. grad.; Yale U., B.A. 1934, LL.B. 1937; mem. of bar of N.Y.; associate in law firm 1937–41; app. asst. to the legal adviser at $3,200 in the Dept. of State June 18, 1941; divisional asst. at $3,800 Dec. 16, 1941; at $4,600 Sept. 16, 1942; furlough for mil. ser. (U.S. Army, capt., overseas ser.) Nov. 23, 1943–Nov. 25, 1946; at $4,800 (P–5) Apr. 1, 1945; professional asst. Nov. 25, 1946; for. affairs specialist, P–6, Aug. 8, 1948; GS–13 Oct. 30, 1949; married.—GPA.

Ausland, John Campbell.—b. La Crosse, Wis., July 14, 1920; Laval U., Canada, summer 1946; Princeton U., A.B. 1947, grad. work 1947–49; U.S. Army 1942–45, capt., overseas ser.; radio announcer 1939–42; asst. instr., Princeton U., 1948–49; app. For. Ser. officer of class six, v.c. of career, and sec. in the Diplo. Ser. July 9, 1949; to the Dept. July 15, 1949; v.c. at Frankfort on the Main Oct. 3, 1949; married.—HICOG.

Austin, Alvin P.—b. Dumfries, Va., Feb. 11, 1916; Occoquan High Sch. grad.; teletype operator 1934–44, supervisor 1945–48, cml. rep. 1948–49, telegraph cos.; app. For. Ser. Staff officer of class eight and assigned as communications supervisor at Taipei Aug. 18, 1949; married.

Austin, Warren Robinson.—b. Highgate, Vt., Nov. 12, 1877; U. of Vt., Ph.B. 1899; LL.D. (honorary), U. of Vt. 1932, Columbia U. 1944, Norwich U. 1944, Dartmouth Coll. 1946, U. of State of N.Y. 1946, Boston U. 1947, Bates Coll. 1947, Princeton U. 1947, Lafayette Coll. 1947, Am. U. 1948; U. of Vt., D.C.L. (honorary) 1947; mem. of bar of Vt.; law practice 1902–31; mem. of U.S. Senate 1931–46; mem., Military Affairs Comm., Comm. on For. Relations, Special Comm. on Atomic Energy, Special Comm. Post-War Econ. Policy and Planning; mem., U.S. del., Inter-Am. Conf. on Problems of War and Peace, Mexico City, 1945; app. special amb. of President June 5, 1946; chm., U.S. del., 2d part 1st sess. UN-GA, New York, 1946; U.S. del. Inter-Am. Conf. for Maintenance of Continental Peace and Security, Brazil, 1947; rep. of U.S. at seat of United Nations with rank of A.E. and P. Jan. 14, 1947; chm., U.S. del., 1st special sess. UN-GA, New York, 1947; U.S. del. 2d sess. UN-GA, New York, 1947; U.S. rep. UN-AEC, Jan. 22, 1947; U.S. rep., UN-CCA, Mar. 6, 1947; U.S. rep., UN Interim Comm. of the GA, Jan. 3, 1948; chm., U.S. del., 2d special sess. UN-GA, New York, 1948; U.S. del., 3d sess. UN-GA, Paris, 1948; chm., 2d part of 3d sess. UN-GA, New York, 1949; U.S. del., 4th sess., UN-GA, New York, 1949; married.—USUN.

Avent, Margaret M. (Mrs.)—b. Oct. 19, 1912; app. clk. in the For. Ser. and assigned to the Dept. June 18, 1945; clk. at Tehran Aug. 17, 1945; For. Ser. Staff officer of class fourteen Nov. 13, 1946; class eleven and admin. asst. at Tehran May 16, 1948; at Tangier May 25, 1948; class ten and disbursing officer at Tangier July 24, 1949.

Awalt, Frederick Harland.—b. San Luis Obispo, Calif., June 4, 1910; San Luis Obispo High Sch. grad.; Dartmouth Coll., A.B. 1933; Sch. of Oriental Studies, Am. U., Cairo, 1933–35; intern, asst. business specialist, and business specialist, Bu. of For. and Dom. Com., 1937–42; app. divisional asst. at $3,800 in the Dept. of State Feb. 20, 1942; jr. econ. analyst in the For. Ser. Auxiliary and assigned at Lima Oct. 5, 1942; econ. analyst at Jidda June 9, 1944; tech. mem., Special Diplo. Mission to the Yemen, 1946; v.c. and econ. analyst at Tehran Apr. 29, 1946 (canceled); country specialist, P–6, in the Dept. of State Nov. 13, 1946; GS–13 Oct. 30, 1949; married.—ANE.

Axelrod, Philip.—b. New York, N.Y., Aug. 28, 1918; De Witt Clinton High Sch. grad.; Coll. of City of N.Y., B.A. 1938; Columbia U., M.A. 1939, 1939–40; child guidance worker 1936–39; psychologist and statistician 1939; clk. for corp. couns. 1939–40; vocational

counselor for private agency 1940–41, for U. of Del. 1946–48; U.S. Army 1941–46, capt.; app. For. Ser. officer of class six, v.c. of career, and sec. in the Diplo. Ser. Feb. 12, 1948; to the Dept. Mar. 10, 1948; v.c. at Marseille May 13, 1948; married.

Axton, Matilda Fannie.—b. Salt Lake City, Utah; Middlebury Coll., A.B. 1923; grad. work, Am. U., 1928–29; app. editorial asst. at $1,500 in the Dept. of State Apr. 1, 1926; at $1,680 July 1, 1927; at $1,800 July 1, 1928; at $2,000 Aug. 1, 1928; at $2,200 July 1, 1930; at $2,300 Nov. 11, 1931; at $2,400 Apr. 1, 1938; at $2,600 Mar. 1, 1939; at $2,700 Oct. 1, 1941; editor and asst. chief of research section, Div. of Research and Publication, at $3,200 (P–3) Mar. 1, 1942; at $3,300 Oct. 1, 1943; divisional asst. Apr. 1, 1944; research asst. Oct. 1, 1944; at $3,750 July 1, 1945; P–4 Mar. 14, 1946; head, European section, Div. of Hist. Policy Research, P–5, May 4, 1947; GS–12 Oct. 30, 1949.—RE.

Aycock, Leroy C.—b. Stephenville, Tex., Dec. 14, 1916; Stephenville High Sch. grad.; business sch.; private study in Peru; with Tex. highway dept. 1938–40; clk. for congressman 1941; app. clk. in the For. Ser. and assigned at Lima July 29, 1941; resigned Dec. 1943; U.S. Army 1944–46; app. clk. at Guaymas Oct. 15, 1946; For. Ser. Staff officer of class fourteen Nov. 13, 1946; class twelve and cons. asst. at Guaymas Feb. 23, 1947; cons. asst. at Port-of-Spain Dec. 2, 1947; class eleven Nov. 28, 1948; v.c. at Buenaventura Sept. 2, 1949.

Aye, Thomas Lee.—b. Kelly, Pa., Aug. 22, 1911; Har-Brack High Sch. (Brackenridge, Pa.) grad.; Washington and Jefferson U., B.S. 1932; chief engineer, radio station 1940–44; radio engineer, Office of War Information, 1944–45; transferred to the Dept. of State as radio engineer, P–4, Aug. 31, 1945; P–5 July 28, 1946; GS–12 Oct. 30, 1949; married.—IBD.

Aylward, Robert Allen.—b. Beverly, Mass., Apr. 27, 1916; Beverly High Sch. grad.; Dartmouth Coll., A.B. 1946; George Washington U., Feb.–Oct. 1946; supervisor, dept. store, 1937–39; mgr. photo studio Feb.–Aug. 1939; salesman 1939–42; U.S. Army 1942–45, 1st lt., overseas ser.; research analyst, War Dept., 1946–47; app. For. Ser. officer of class six, v.c. of career, and sec. in the Diplo. Ser. July 28, 1947; to the Dept. Sept. 15, 1947; detailed to Cornell U. for Chinese language and area study Sept. 1947–June 1948, Yale U. June 1948; language officer at Peiping July 1, 1948; married.

Baber, Powhatan Miller.—b. Clarksburg, W. Va., Feb. 19, 1917; Morgantown High Sch. grad.; business sch.; W. Va. U., A.B. 1939; sec. to gen. mgr. of hotel 1940–41; clk., U.S. Maritime Commn., 1941; app. clk. in the For. Ser. and assigned to the Dept. Jan. 15, 1942; at Ankara Feb. 3, 1942; furlough for mil. ser. (U.S. Army) Jan. 25, 1945–Feb. 25, 1946; v.c. at Montreal Feb. 25, 1946; at Istanbul Mar. 19, 1946; For. Ser. Staff officer of class twelve Nov. 13, 1946; class eleven May 5, 1947; class ten Sept. 21, 1947; v.c. at Madras May 5, 1948; class nine June 12, 1949; married.

Bablon, Jacques.—b. Paris, France, Mar. 3, 1909; naturalized 1943; elementary schs. in Paris and Fontainebleau; baccalaureate (Lycée, Paris) 1927; free-lance writer 1928–31; pvt. business 1928–31; with U.S. agency of French magazine and in radio production 1932–35; with importing co. 1933–42; short-wave writer and announcer for broadcasting co.; U.S. Army 1942–43; writer and announcer 1944–48; with Dept. of State on contract basis 1948; app. radio script writer, CAF–11, in the Dept. of State Oct. 12, 1948; GS–11 Oct. 30, 1949; married.—IBD.

Bach, Morton.—b. New York, N.Y., Nov. 25, 1904; Mount Vernon High Sch. grad.; N.Y.U. 1927–28; U.S. Army 1942–43, overseas ser.; trader, foreign exchange arbitrageur, banking and brokerage firms, 1927–41; unit head, For. Funds Control Div., Treas. Dept., 1941–44; app. sr. econ. analyst in the For. Ser. Auxiliary and assigned at Bern Nov. 28, 1944; For. Ser. Staff officer of class four Nov. 13, 1946; att. at Bern Dec. 10, 1947; class three Jan. 23, 1949; att. at Seoul June 2, 1949.

Bachmann, Ernest Theodore.—b. Philadelphia, Pa., Oct. 13, 1911; Haverford Coll., A.B. 1933; Harvard U., M.A. 1934; Lutheran Seminary, B.D., S.T.M. 1937; U. of Chicago, Ph.D. 1946; asst. minister in church, 1938–40; act. minister 1940–42; prof. of church hist., Chicago Lutheran Seminary, 1942–48; liaison rep. for church council in Germany 1946–47; deputy chief of branch, OMGUS, 1948–49; app. For. Ser. Staff officer of class two and assigned as deputy chief of religious affairs branch, Office of Public Affairs, at Bad-Nauheim Oct. 16, 1949; married.—HICOG.

Bachmann, Lawrence P.—b. Brooklyn, N.Y., Dec. 12, 1911; U. of S. Calif., A.B. 1932; film editor 1932–33, screen writer, exec. asst. 1933–42, 1946; U.S. Army 1942–45, capt., overseas ser.; free-lance writer 1946–48; film specialist, OMGUS, 1948–49; app. For. Ser. Staff officer of class five and assigned as motion picture production specialist, Office of Public Affairs, at Bad-Nauheim Oct. 16, 1949; class four Jan. 22, 1950; married.—HICOG.

Backe, Sverre Moystad.—b. Vestre Aker, Norway, Mar. 6, 1908; naturalized 1935; Tromso (Norway) High Sch. grad.; Tromso Coll. 1923–24; Gibostad (Norway) Coll. 1925–27; sheep rancher 1929–34; owner and mgr. of hardware store 1935–36; foreman in gold mine, 1936–38; app. v.c. and admin. asst. in the For. Ser. Auxiliary and assigned at Berlin Jan. 17, 1946 (canceled); at Munich July 1, 1946; For. Ser. Reserve officer of class six and v.c. at Munich Nov. 13, 1946; For. Ser. Staff officer of class nine and v.c. at Munich May 30, 1948; class eight Apr. 3, 1949; class six Dec. 25, 1949; married.—HICOG.

Backus, Howard Paul.—b. Cedar Falls, Iowa, Mar. 7, 1904; Grinnell Coll., A.B. 1926; U. of Washington, M.A. 1937; Ohio State U., Ph.D. 1943; public sch. adm. 1926–38; instr. in education, U. of Oreg., 1938–40; research asst., instr. in education, and resident dir. of Int. House, Ohio State U., 1941–43; curriculum consultant, Emory U., summer 1943; instr. in curriculum, U. of Calif., summer 1946; chief of training section

and training coordinator, War Dept. 1943–47; educational coordinator, Amer. Mission for Aid to Greece, 1947–48; app. chief of specialist section, Div. of Exchange of Persons, P–6, in the Dept. of State Sept. 23, 1948; chief of training programs section Jan. 9, 1949; chief of Fulbright programs branch, P–7, Apr. 17, 1949; GS–14 Oct. 30, 1949; married.—IEP.

Bacon, Leonard Lee.—b. Webster, N.Y., May 17, 1907; East High Sch. (Rochester) grad.; Yale U., A.B. 1928; Harvard U., LL.B. 1931; U. of Poitiers, France, summer 1925; Intelligence Sch. of Brit. Army 1943; mem. of bar of N.Y.; assoc. in law firm 1931–39; dir. of civic assns. 1935–42; dir. and trustee of charitable societies 1938–; law practice 1940–42; dir. of Rochester planning and housing council 1941–42; U.S. Army 1942–45, overseas ser.; app. econ. analyst in the For. Ser. Auxiliary and assigned at Zürich Oct. 18, 1945 (to proceed after temp. detail); at Bern, temp., Jan. 10, 1946; For. Ser. Staff officer of class eight Nov. 13, 1946; class seven and v.c. at Zürich May 5, 1947; For. Ser. officer of class four, cons. of career, and sec. in the Diplo. Ser. June 10, 1947; cons. at Zurich June 28, 1947; at Hankow July 8, 1947; 2d sec. and cons. at Nanking Mar. 15, 1948; married.

Bacon, Robert.—b. Boston, Mass., Aug. 6, 1919; Harvard U., A.B. 1947; U.S. Army 1942–47, capt., overseas ser.; app. For. Ser. Staff officer of class nine and assigned to the Dept. Oct. 20, 1947; v.c. at Paris Oct. 4, 1948.

Bacon, Ruth Elizabeth.—b. Wooster, Ohio; Medford (Mass.) High Sch.; Radcliffe Coll., A.B. 1928, Ph.D. 1931; Cambridge U., England, 1928–29; Carnegie fellow in int. law 1928–29; U. of Mich., summer 1932; instr., Wellesley Coll., 1931–32; research asst., Bu. of Int. Research of Harvard and Radcliffe, and asst. to int. lawyer and judge, 1933–39; app. divisional asst. at $3,200 in the Dept. of State Feb. 1, 1939; at $3,800 May 16, 1940; at $5,600 (P–6) June 16, 1942; adviser, Office of Far Eastern Affairs, Sept. 1, 1944; act. exec. officer, Office of Far Eastern Affairs, Nov. 8, 1945–Feb. 14, 1946; special asst. to the dir., P–7, Oct. 20, 1946; United Nations adviser, Bu. of Far Eastern Affairs, Oct. 3, 1949; GS–14, Oct. 30, 1949.—FE.

Bady, Jack H.—b. Groveton, Tex., Jan. 23, 1926; U. of Tex., B.A. 1946; Western Reserve U. 1947–48; U.S. Navy 1944–46, ens.; chemist 1946–47; app. For. Ser. Staff officer of class fourteen and assigned to the Dept. Feb. 29, 1948; clk. at Jidda Mar. 11, 1948; class twelve Feb. 6, 1949; clk. at Frankfort on the Main Sept. 29, 1949; class eleven and v.c. at Frankfort on the Main Oct. 1, 1949; v.c. at Vienna Dec. 20, 1949.

Bahn, Eugene Hamilton.—b. Cape Girardeau, Mo., Nov. 23, 1906; U. of Wis., B.A. and M.A. 1930, Ph.D. 1935; Mozarteum, Salzburg, Austria; asst., U. of Wis., 1930–32; instr., U. of Iowa 1932–34, Colgate U. 1934–37; visiting lecturer, Milwaukee State Coll., summer 1936; asst. prof., Ohio State U., 1937–43; announcer for radio station 1943; program dir. and historian for Am. Red Cross 1943–46; chief of section, OMGUS, 1946–49; app. For. Ser. Staff officer of class five and assigned as educational adviser, Public Affairs Div., Office of Land Commr. for Hesse, at Wiesbaden Oct. 16, 1949; married.—HICOG.

Bailey, Edwin Tomlin.—b. Tuckahoe, N.J., May 23, 1907; Hasbrouck Heights High Sch. grad.; Columbia U., B.S. 1928, M.A. 1932; Cesare Alfieri, Florence, Italy, diploma 1935; clk. 1929–31; instr., Monmouth Jr. Coll., 1933–34; app. For. Ser. officer unclass., v.c. of career, and sec. in the Diplo. Ser. Oct. 1, 1935; v.c. at Southampton Oct. 3, 1935; For. Ser. Sch. Dec. 5, 1936; v.c. at Warsaw Apr. 7, 1937; v.c. and 3d sec. at Kaunas Oct. 21, 1939; For. Ser. officer at Prague July 25, 1940; 3d sec. at Berlin Oct. 7, 1940–Dec. 11, 1941; class eight May 1, 1941; to the Dept. June 19, 1942; class seven July 16, 1943; asst. to Dept. of State rep., jt. State and War Dept. mission to liberated prisoner-of-war and concentration camps in Europe, 1945; asst. chief, Special War Problems Div., May 1, 1945; class five May 16, 1945; cons. and cons. at Munich July 5, 1946; For. Ser. officer of class four Nov. 13, 1946; class three May 15, 1947; class two Apr. 21, 1949; married.

Bailey, Eldon Leon.—b. Somerset, Pa., May 28, 1901; Eastern High Sch. (D.C.) grad.; Nat. U., LL.B. 1927; U.S. Navy 1917–19; clk., examiner, adjudicator, asst. administrator, dir. of ser., exec. officer 1919–42, exec. asst. to administrator 1945–46, Veterans' Admin.; U.S. Army 1942–45, col., overseas ser.; app. att. in the For. Ser. and assigned at London Sept. 19, 1946; For. Ser. Reserve officer of class two Nov. 13, 1946; also att. at Stockholm Nov. 5, 1947; att. at London June 7, 1948; married.

Bailey, Helen May.—b. Heber, Utah, Aug. 30, 1907; Parkdale (Oreg.) High Sch. grad.; business-sch. grad.; U. of Southern Calif., A.B. 1934, 1940–41; clk., War Dept. 1927–28, Immigration and Naturalization Ser. 1928–32, 1934–38, U.S. Customs Ser. 1938–40; clk. in Am. Emb. at Mexico City 1942–45; app. tech. asst., CAF–5, in the Dept. of State Feb. 3, 1945; CAF–6 Dec. 5, 1945; divisional asst., P–2, Mar. 9, 1947; For. Ser. Staff officer of class eleven and v.c. at Naples May 8, 1947; class ten Mar. 7, 1948; class eight July 10, 1949.

Bailey, John A.—b. Berwind, W.Va., Apr. 6, 1913; Big Creek District High Sch. grad.; business sch.; Am. U. 1938–40; clk-stenog., Works Projects Admin., 1935–41; sr. clk., Office of Price Admin., 1941; admin. officer, Office of Inter-Am. Affairs, 1941–43; U.S. Army 1943–46, 1st lt.; transferred to the Dept. of State as admin. officer, CAF–9, July 1, 1946; CAF–11 Mar. 7, 1948; asst. exec. officer, CAF–12, Apr. 3, 1949; GS–12 Oct. 30, 1949; married.—OFD.

Bailey, John William, Jr.—b. Bonham, Tex., Apr. 20, 1894; Austin High Sch. grad.; business-sch. grad.; U. of Tex., 1916–17, 1919–20; U. of Besancon, France, 1919; transportation agt. for oil co., Mexico, 1913–14; postal clk. 1915; sec. to prof., Tex. Agri. and Mech. Coll., 1915–16; U.S. Army 1917–19, 2d lt., overseas ser.; canteen sec. overseas 1920–21; ranching and real-estate business, Mexico, 1921–24; app. clk. in Am. consulate at Geneva Mar. 1924; v.c. at Geneva Oct. 17, 1924; For. Ser. officer unclass., v.c. of career, and

v.c. at Geneva Aug. 3, 1925; at Lausanne, temp., Oct. 5, 1925; at Geneva Oct. 19, 1925; at Loanda Mar. 11, 1926; at Prague Jan. 24, 1929; class eight, cons., and cons. at Prague Dec. 19, 1929; class seven July 1, 1931; cons. at Rosario Feb. 3, 1932; at Buenos Aires Dec. 16, 1932; to the Dept. Jan. 15, 1935; asst. chief, Div. of For. Ser. Personnel, at $6,500, Apr. 1, 1935; at $7,000 June 1, 1939; at $7,250 Jan. 1, 1942; For. Ser. officer of class three, sec. in the Diplo. Ser., and cons. gen., and assigned to the Dept. Oct. 1, 1943; cons. gen. and 1st sec. at Santiago Nov. 8, 1943; class two Aug. 13, 1945; For. Ser. officer of class two Nov. 13, 1946; cons. gen. at Genoa June 3, 1947; 1st sec. and cons. gen. at London Mar. 15, 1949; class one Apr. 21, 1949; married.

Bailey, Robert Gano.—b. Bound Brook, N.J., Apr. 27, 1911; Mt. Holly High Sch. grad.; Wesleyan U., B.A. 1932, M.A. 1933; Princeton U., M.A. 1939; Institut de Phonétique, U. of Paris, 1937; Nat. U. of Mexico 1940; instr. in for. languages, Massanutten Acad., 1933–34; asst. prof. of Fr., Davidson Coll., 1935–36; instr. in Romance languages, Wesleyan U., 1939–43; app. clk. in the For. Ser. Auxiliary and assigned to the Dept. Mar. 16, 1945; v.c. at Panamá May 3, 1945; v.c. and admin. asst. at Puerto de la Cruz, temp., May 14, 1946; at Colón May 31, 1946; For. Ser. Staff officer of class twelve and v.c. at Colón Nov. 13, 1946; class ten Feb. 23, 1947; For. Ser. officer of class six, v.c. of career, and sec. in the Diplo. Ser. Mar. 15, 1947; v.c. at Colón Apr. 26, 1947; class five Apr. 14, 1948; v.c. at Bratislava July 1, 1948; at Geneva Aug. 29, 1949.

Bailey, Waldo Emerson.—b. Winona, Miss., Nov. 16, 1896; Jackson High Sch. grad.; Castle Heights Acad. grad.; Miss. State Coll., B.S. 1920; George Peabody Coll. for Teachers, M.A. 1928; U.S.M.C. 1918–19, overseas ser.; asst. principal of high sch. 1919–20; field rep. for various orgs. 1920–23; clk., Am. consulate, Karachi, and Am. consulate gen., Calcutta, 1923–24; teacher of Eng. in P.R. 1925; platform supt., Chautauqua circuit, 1925; assoc. editor and asst. mgr. of daily newspaper 1925–26; app. v.c. at Rosario Feb. 6, 1926; resigned Jan. 30, 1927; teacher of hist., Middle Tenn. State Teachers Coll., 1928; app. v.c. at Mazatlán July 26, 1928; For. Ser. officer unclass., v.c. of career, and sec. in the Diplo. Ser. Mar. 8, 1930; v.c. at Montevideo Apr. 3, 1930; at Progreso Jan. 20, 1932; at Mérida Nov. 11, 1933; at Lyon Mar. 1, 1935; at Nairobi Jan. 17, 1938; class eight Apr. 1, 1939; v.c. at London Mar. 28, 1941; class seven Aug. 16, 1941; 3d sec. at London in addition to duties as v.c. Dec. 22, 1941; 2d sec. at London in addition to duties as v.c. Jan. 7, 1942; cons. Jan. 19, 1943; cons. at London in addition to duties as 2d sec. Jan. 26, 1943; cons. at Ciudad Juárez, temp., Mar. 15, 1943; at Mérida July 24, 1943; resigned Sept. 30, 1943, to enter the armed sers.; app. For. Ser. officer of class seven, sec. in the Diplo. Ser., and cons. Nov. 25, 1944; cons. at Vancouver Jan. 14, 1946; class six May 19, 1946; cons. at Dhahran July 22, 1946; For. Ser. officer and cons. at Victoria, B.C., temp., Aug. 9, 1946; For. Ser. officer of class four Nov. 13, 1946; 2d sec. and cons. at Jidda and Sana'a June 16, 1947; cons. at Tijuana Nov. 17, 1947; at Bombay Dec. 9, 1949.

Baine, John Raymond.—b. Paragould, Ark., Nov. 20, 1909; Ouachita Coll., A.B. 1930; principal of sch. 1930–31; asst. clk., House of Reps. 1931–38; singer 1938–42; U.S. Army 1942–46, capt.; app. For. Ser. Staff officer of class nine and assigned to the Dept. Feb. 14, 1947; v.c. at Milan Mar. 28, 1947; class seven Sept. 15, 1949; married.

Baker, Dale Herman.—b. Waldo, Ark., Oct. 25, 1899; Waldo High Sch. grad.; business-sch. grad.; U.S. Navy 1920–22, 1941–45, overseas ser.; sec. for nitrate corp. in Chile, 1926–29, for oil co. in Argentina 1929–31, in Colombia 1933–36, in Texas 1937–41; app. clk. in the For. Ser. Auxiliary and assigned to the Dept. Dec. 26, 1945; clk. at Dhahran Apr. 19, 1946; For. Ser. Staff officer of class fourteen Nov. 13, 1946; admin. asst. at Dhahran Feb. 23, 1947; For. Ser. Staff officer of class eleven Feb. 23, 1947; v.c. at Dhahran July 12, 1947; at Athens Oct. 7, 1947; class ten Feb. 5, 1949.

Baker, Frances H.—app. information and editorial specialist, CAF–9, in the Dept. of State June 1, 1948; CAF–11 Oct. 16, 1949; GS–11 Oct. 30, 1949.—INP.

Baker, George Worthington.—b. Washington Court House, Ohio, Apr. 7, 1916; Washington High Sch. grad.; Denison U., A.B. 1937; Harvard U., LL.B. 1940; mem. of bar of Ohio; atty., Fed. Home Loan Bank Bd., 1940–41; app. divisional asst. at $2,600 in the Dept. of State Oct. 3, 1941; at $3,200 Nov. 16, 1941; at $3,800 Sept. 16, 1942; asst. chief, Div. of World Trade Intelligence, July 5, 1943; at $4,600 Nov. 1, 1943; at $5,600 June 16, 1944; asst. chief, Div. of Econ. Security Controls, Mar. 1, 1945; at $6,230 July 1, 1945; at $7,175 (P–7) July 3, 1945; mem., U.S. del., Allied-Swiss war trade negotiations, Bern, 1945, Allied Reparations Commn., Berlin, 1945–46, Conf. on Reparations, Paris, 1945–46; act. assoc. chief, Div. of Econ. Security Controls, Jan. 24, 1947; act. assoc. chief, Div. of Occupied-Area Econ. Affairs, Sept. 10, 1947; for. affairs specialist July 24, 1949; GS–14 Oct. 30, 1949.—GEA.

Baker, Herbert.—b. Stanford, Mont., Nov. 24, 1920; high sch.; Mont. State Coll. 1939–40; U. of Minn. 1940–43; U.S. Army 1943–46, capt.; chief of branch 1946–48, asst. manpower adviser 1948–49, OMGUS; app. For. Ser. Staff officer of class three and assigned as labor economist, Office of Labor Affairs, at Munich Oct. 16, 1949; married.—HICOG.

Baker, Homer Llewellyn.—b. Oconomowoc, Wis., June 19, 1910; St. John's Mil. Acad. grad.; U. of Wis., Ph.B. 1935; U. of Va. 1944; U. of Mich. 1944–45; statistician 1934–36, jr. economist 1936–37, asst. economist 1937–42, assoc. economist 1942, Public Roads Admin.; U.S. Army 1942–46, maj., overseas ser.; app. divisional asst., P–5, in the Dept. of State Oct. 21, 1946; deputy chief of mission, Japanese Reparation, Restitution, Restoration Mission, Tokyo, Jan. 25, 1948; int. economist, P–5, July 25, 1949; GS–12 Oct. 30, 1949; married.—ED.

Baker, L. Raymond.—b. Dunkirk, Ind., Apr. 17, 1890; high sch.; business sch.; Marion Coll., 1909; DePauw U., 1910–12; accountant and auditor, automobile corps., 1913–35; cost analyst and field auditor in U.S.

Govt. ser. 1935–48; app. field examiner, CAF–12, in the Dept. of State Apr. 28, 1948; fiscal and procedural analyst, CAF–11, Feb. 6, 1949; GS–11 Oct. 30, 1949; married.—DF.

Baker, Loyal R.—b. Sullivan, Mo., July 6, 1888; Sullivan High Sch. grad.; business sch.; teacher in public schs. 1907–1911; clk-stenog. and sec. for railroad cos. 1911–1918; U.S. Army 1918–1919, overseas ser.; clk. for mfg. co. 1919–1920; agt. for oil co. 1920–22; purchasing agt. for coal co. 1922–26; asst. to mgr. for steamship co., Honduras, 1926–1948; app. acting cons. agt. at La Ceiba Nov. 1, 1948; cons. agt. at La Ceiba Jan. 8, 1949.

Baker, Philip D.—b. Los Angeles, Calif., Mar. 19, 1922; U. of Calif. at Los Angeles, B.S. 1947; U. of Calif. at Berkeley, M.B.A. 1948; U.S.M.C. 1943–46, 1st lt., overseas ser.; economist, OMGUS, 1948–49; app. For. Ser. Staff officer of class eight and assigned as currency management officer, Finance Div., Office of Econ. Affairs, at Frankfort on the Main, Oct. 30, 1949.—HICOG.

Baker, Seburn Eugene.—b. Evansville, Ind., Aug. 2, 1912; Ft. Pierce (Fla.) High Sch. grad.; business sch. grad.; U.S. Navy 1931–35; duplicating foreman, Treas. Dept. 1935–37, Fed. Reserve Board 1937–45; app. asst. chief of reproduction section, Div. of Central Sers., Dept. of State, CAF–7, Oct. 15, 1945; reproduction coordinator, CAF–9, July 28, 1946; asst. chief of reproduction and distribution branch, CAF–11, Apr. 18, 1948; photographer, CAF–7, Nov. 14, 1948; asst. chief of reproduction and distribution branch, CAF–11, May 15, 1949; GS–11 Oct. 30, 1949; married.—CS/R.

Baker, William Joseph.—b. Rochester, N.Y., Sept. 19, 1904; high sch.; George Washington U. 1926–28; Webster Coll. 1933–34; market analyst 1931–41; industrial analyst, War Production Bd., 1942; U.S. Army 1942–46, overseas ser.; auditor 1946–47, chief of div. 1947–48, War Dept.; comptroller, Joint Export-Import Agency, 1949; app. For. Ser. Staff officer of class two and assigned as accountant, Office of Econ. Affairs, at Frankfort on the Main Oct. 16, 1949; married.—HICOG.

Bakey, Charles R.—b. Mt. Carmel, Pa., Aug. 7, 1918; State Teachers Coll. at Bloomsburg, Pa., B.S., 1940; traffic analyst for transit co. 1940–41; admin. clk., Dept. of Agri., 1941–42; U.S. Army 1942–46, capt., overseas ser.; chief of section, OMGUS, 1946–49; app. For. Ser. Staff officer of class seven and assigned as records administrator, Office of Admin., Communications Div., at Frankfort on the Main Oct. 16, 1949; class six Mar. 5, 1950; married.—HICOG.

Baldanza, Stephen William.—b. Passaic, N.J., Sept. 11, 1908; Fordham U., B.S. 1932; Columbia U., M.A. 1934; grad. sch. 1934–38; instr., Pa. State Col., 1936–1941; editor, Coordinator of Information, 1941–42; editor, Office of War Information, 1942–45; transferred to Dept. of State as editor, CAF–12, Jan. 1, 1946; policy information specialist, CAF–13, Oct. 20, 1946; liaison officer Nov. 28, 1948; GS–13 Oct. 30, 1949; married.—IBD.

Balderston, William S.—b. Trenton, N.J., Feb. 19, 1911; U. of Pa., B.S. 1932; Am. U.; research asst. 1934–35; admin. asst., Public Health Ser., 1935–41; cml. specialist, Treas. Dept., 1941–46; U.S. Navy 1944–46, lt.; special asst. to dir. of sales, War Assets Admin., 1946–48; finance specialist, Combined Coal Control Group, at Essen 1949; app. For. Ser. Staff officer of class two and assigned as finance specialist, Coal Control Group, Office of Econ. Affairs, at Essen Oct. 16, 1949; class one Nov. 27, 1949; married.—HICOG.

Baldwin, Charles C.—b. New York, N.Y., May 2, 1889; Cascadilla Prep. Sch.; Cornell U. 1906–08; Oxford 1912–13; U. of Munich 1913–14; copy writer and copy chief for advertising agencies 1920–39; supervisor, Fed. Writers Project, 1940–42; economist, Dept. of Justice, 1942–45; analyst, Strategic Bombing Survey, 1945–46; chief of section 1946–48, information specialist 1948–49, OMGUS; app. For. Ser. Staff officer of class four and assigned as public affairs officer, Office of Public Affairs, at Frankfort on the Main Oct. 16, 1949.—HICOG.

Baldwin, Charles Franklin.—b. Zanesville, Ohio, Jan. 21, 1902; high-sch. grad.; Georgetown U., B.S. 1926; trade commr. with U.S. Govt. 1927–30; asst. chief of div., Dept. of Com., 1930–32; admin. asst., U.S. Shipping Bd. Bu., 1932–35; rep. for credit assn. 1935–41; U.S. Navy 1941–45, comdr., overseas ser.; app. cml. att. in the For. Ser. Auxiliary and assigned at Santiago Apr. 16, 1945; at Oslo May 31, 1946; For. Ser. Reserve officer of class three Nov. 13, 1946; For. Ser. officer of class two, cons. of career, and sec. in the Diplo. Ser. July 28, 1947; 1st sec. and cons. at Oslo Aug. 23, 1947; couns. of emb. for econ. affairs at Oslo Dec. 22, 1947; For. Ser. officer at Trieste Nov. 15, 1948; couns. of emb. for econ. affairs at London, temp., Jan. 6, 1950; married.

Baldwin, LaVerne.—b. Cortland, N.Y., Aug. 2, 1899; Cortland High Sch. grad.; Cortland Normal Sch. grad.; Cornell U., A. B. 1925, M.A. 1926; teacher in acad. 1918–22; asst. in Romance languages, Cornell U., 1925–26; app. clk. in Am. consulate gen. at Ottawa May 1926; For. Ser. officer unclass. and v.c. of career Apr. 27, 1927; v.c. at Ottawa May 9, 1927; sec. in the Diplo. Ser. June 21, 1928; 3d sec. at Ottawa, temp., June 30, 1928; v.c. at Ottawa Aug. 11, 1928; at Santa Marta July 27, 1929; to the Dept. July 20, 1931; class eight July 1, 1934; cons. Jan. 22, 1935; 3d sec. at Ottawa July 17, 1935; class seven and 2d sec. at Ottawa Apr. 1, 1936; also cons. at Ottawa May 2, 1936; cons. at Geneva June 12, 1936; cons. and 2d sec. at Managua June 17, 1938; class six Aug. 17, 1938; to the Dept. Aug. 11, 1941; class five June 1, 1942; 2d sec. and cons. at Madrid Dec. 3, 1942; class four May 16, 1945; 1st sec. at Madrid in addition to duties as cons. June 21, 1945; to the Dept. June 26, 1946; For. Ser. officer of class three Nov. 13, 1946; 1st sec. at Ankara Oct. 28, 1947; class two Apr. 21, 1949; cons. at Istanbul July 14, 1949; cons. gen. Sept. 22, 1949; cons. gen. at Istanbul Sept. 30, 1949; married.

Ball, Harris H.—b. Fort Worth, Tex., Sept. 11, 1920; Amarillo High Sch.; U.S. Army 1938–40, overseas ser.; business-sch. grad.; George Washington U. 1945; clk., Dept. of Agri., 1941; stenog. for railroad co. 1942–43;

app. courier in the For. Ser. and assigned to the Dept. Nov. 28, 1945; courier at Shanghai, temp., Mar. 15, 1946; For. Ser. Staff officer of class twelve Nov. 13, 1946; courier at Shanghai July 1, 1947; to the Dept. Aug. 20, 1947; class eight and asst. communications officer at Cairo Jan. 11, 1948; to the Dept. Mar. 23, 1950.

Ballance, Webster Eugene.—b. Marion, Ill., Oct. 4, 1910; high-sch. grad.; Southern Ill. Normal U. 1928–30; George Washington U. 1930–31; with Dept. of Agri. 1933–44; chief distribution officer in Washington and Cairo 1944–45, regional dir. in Athens 1945–46, branch chief and special rep. in Venezuela 1946, UNRRA; special asst., Office of Administrator, Civilian Production Admin., 1946–47; app. For. Ser. Staff officer of class three and assigned to the Dept. Apr. 7, 1947; att. at Praha Apr. 30, 1947; married.

Ballentine, Douglass Kelley.—b. Bigflat, Ark., Apr. 28, 1913; Ysleta (Tex.) High Sch. grad.; El Paso Tech. Inst.; Tex. Coll. of Mines and Metallurgy, B.A. 1937, grad. work 1937–41; instr. and athletic coach in public schs. 1937–42; U.S. Army 1942–45, capt., overseas ser.; app. v.c. in the For. Ser. Auxiliary and assigned at Buenos Aires Nov. 1, 1945; also admin. asst. at Buenos Aires July 1, 1946; For. Ser. Staff officer of class twelve and v.c at Buenos Aires Nov. 13, 1946; class eleven May 5, 1947; For. Ser. officer of class six, v.c. of career, and sec. in the Diplo. Ser. Feb. 12, 1948; 3d sec. and v.c. at Buenos Aires Feb. 21, 1948; at Guatemala Nov. 16, 1948; married.

Balmer, Elizabeth Ray.—b. Whitinsville, Mass.; North High Sch. (Worcester) grad.; Mt. Holyoke Coll., A.B. 1930; Geneva Sch. of Int. Studies 1930–31; U. of Pa., M.A. 1944; teacher of Fr. in high sch. 1931–34; teacher of hist. in private schs. 1934–39; head of jr. sch. 1939–44; app. research and analysis asst. at $3,200 (P–3) in the Dept. of State May 28, 1945; research and editorial asst. Sept. 22, 1946; liaison officer, P–4, Dec. 1, 1946; GS–11 Oct. 30, 1949.—NEA.

Bancroft, Harding Foster.—b. New York, N.Y., Dec. 29, 1910; Lawrenceville Sch. grad.; Williams Coll., A.B. 1933; Harvard U., LL.B. 1936; mem. of bar of N.Y.; with law firm 1936–41; principal atty., Office of Price Admin., 1941–43; asst. chief of mission, Office of Lend-Lease Admin., 1943; U.S. Navy 1943–45, lt., overseas ser.; app. assoc. chief, Div. of Int. Security Affairs, Dept. of State, P–8, June 30, 1946; act. chief, Div. of United Nations Pol. Affairs, June 9, 1948; dir., Office of United Nations Pol. and Security Affairs, Oct. 3, 1949; GS–15 Oct. 30, 1949; married.—UNP.

Bane, David Morgan.—b. Uniontown, Pa., Sept. 12, 1915; Uniontown Senior High Sch. grad.; Duke U., A.B. 1938; U of. Pa., LL.B. 1941; mem. of bar of Pa.; U.S. Army 1941–46, col., overseas ser.; app. For. Ser. officer of class five, v.c. of career, and sec. in the Diplo. Ser. Apr. 10, 1947; to the Dept. May 5, 1947; For. Ser. officer at Tokyo June 16, 1947; 2d sec. and v.c. at Tokyo Dec. 27, 1948; at Seoul July 29, 1949; married.

Barall, Milton.—b. New York, N.Y., Oct. 28, 1911; Coll. of City of New York, B.S. 1932, M.S. 1933; Université de Grenoble, France 1932; N.Y.U., Ph.D. 1948; teacher in high schools 1935–41, 1946–48; U.S. Army 1941–46, lt. col., overseas ser.; app. For. Ser. officer of class five, v.c. of career, and sec. in the Diplo. Ser. June 19, 1948; to the Dept. July 8, 1948; 2d sec. and v.c. at Santiago Oct. 20, 1948; married.

Barat, Leon J.—b. Russia, Dec. 13, 1911; naturalized 1942; Vineland High Sch. (N.J.) grad.; sch. in Latvia; U.S. Army 1927–49, capt., overseas ser.; app. For. Ser. Staff officer of class eight and assigned as admin. officer, Office of Intelligence, at Bad Nauheim Dec. 4, 1949.—HICOG.

Barber, John Howland.—b. Oakland, Calif., Oct. 31, 1919; Am. High Sch., Mexico City; Stanford U., B.A. 1941, 1946–48; Calif. Inst. of Tech., M.S. 1946; U.S. Army 1942–46, maj., overseas ser.; interpreter, 9th Int. Conf. of Am. States, Bogotá, 1948, Int. Conf. on High Frequency Broadcasting, Mexico City, 1949, Region II—4th Inter-Am. Radio Conf., Washington, 1949; app. For. Ser. officer of class six, v.c. of career, and sec. in the Diplo. Ser. July 9, 1949; to the Dept. July 13, 1949; 3d sec. and v.c. at Managua Sept. 27, 1949.

Barber, Willard Foster.—b. Mitchell, S. Dak., Mar. 21, 1909; Riverside (Calif.) High Sch. grad.; Stanford U., A.B. 1928, M.A. 1929; Columbia U., grad. work 1930–33, 1935–37; asst. in hist., Stanford U., 1928–29; with bank 1929–33; instr. in govt. and diplomacy, Coll. of City of N.Y., 1931–38; app. divisional asst. at $3,800 in the Dept. of State Dec. 1, 1938; at $4,000 Oct. 1, 1941; at $4,600 Oct. 16, 1941; at $5,600 Nov. 1, 1943; sec., Comm. for Inter-Am. Econ. Development, 1944–; asst. chief, Div. of Financial and Monetary Affairs, at $6,500 (P–7) Aug. 16, 1944, Div. of For. Econ. Development Mar. 1, 1945; act. asst. chief, Div. of Caribbean and Central Am. Affairs, Mar. 19, 1945; asst. chief May 25, 1945; act. chief, Aug. 26, 1946; Div. of Caribbean Affairs Sept. 25, 1946; chief, P–8, Dec. 1, 1946; Dept. of State rep. at inauguration of Governor of Virgin Islands 1946; detailed to Nat. War Coll. 1947–48; alt. mem., Loyalty and Security Bd., 1948–; chief, Div. of Central Am. and Panama Affairs, Aug. 8, 1948; deputy asst. sec. of state for Am. Republic affairs July 6, 1949; deputy asst. sec. of state for inter-Am. affairs Oct. 3, 1949; GS–15 Oct. 30, 1949; married.—ARA.

Barbosa, Susan Hrubenak (Mrs.).—b. Lopez, Pa., Mar. 13, 1906; Monessen High Sch. grad.; clk. for insur. company 1925–29; stenog. for mfg. firm in Brazil 1931; clk. for Am. cml. att. at Rio de Janeiro 1931–33; app. clk. in Am. emb. at Rio de Janeiro Apr. 2, 1934; admin. asst. at Rio de Janeiro Apr. 21, 1946; For. Ser. Staff officer of class twelve Nov. 13, 1946; class eight and personnel asst. at Rio de Janeiro July 11, 1948; v.c. at Rio de Janeiro June 14, 1949.

Barbour, Walworth.—b. Cambridge, Mass., June 4, 1908; Phillips Exeter Acad. grad.; Harvard U., A.B. 1930; app. clk. in Am. consulate gen. at Naples June 11, 1931; v.c. at Naples Aug. 18, 1931; For. Ser. officer unclass., v.c. of career, and sec. in the Diplo. Ser. Dec. 17, 1931; v.c. at Naples Jan 2, 1932; For. Ser. Sch. Aug. 19, 1932; v.c. at Hong Kong Dec. 22, 1932 (canceled); at Athens Feb. 3, 1933; v.c. and 3d sec. at Baghdad May 22, 1936; at Sofia Feb. 18, 1939; class

eight Apr. 1, 1939; class seven Aug. 16, 1941; 2d sec. and v.c. at Sofia Dec. 9–13, 1941; at Cairo Dec. 31, 1941; at Baghdad, temp., Jan. 31, 1942; at Cairo Mar. 28, 1942–Dec. 21, 1943; 2d sec. near Govt. of Greece June 10, 1943 and of Yugoslavia Dec. 21, 1943, both established in Egypt; class six Nov. 16, 1943; 2d sec. and v.c. at Athens Oct. 21, 1944; cons. Jan. 18, 1945; to the Dept. Feb. 26, 1945; class four May 16, 1945; act. asst. chief, Div. of Southern European Affairs, July 16, 1945; asst. chief Nov. 8, 1945; For. Ser. officer of class three Nov. 13, 1946; act. chief, Div. of Southeast European Affairs, Feb. 17, 1947; chief Sept. 21, 1947; class two Apr. 14, 1948; couns. of emb. with rank of minister at Moscow May 30, 1949.

Barbu, Nicholas Jacob.—b. Braila (Rumania), Aug. 8, 1890; naturalized 1924; N. Balcescu Gimnazium 1907; editor of Rumanian newspaper in Cleveland and Youngstown, Ohio, 1912–25 and 1945–47, in Detroit, Mich., 1926–30; app. radio script writer, CAF–11, in the Dept. of State Apr. 8, 1947; GS–11 Oct. 30, 1949; married.—IBD.

Barco, James William.—b. Benton Harbor, Mich., Apr. 5, 1916; Benton Harbor Sr. High Sch. grad.; U. of Mich., A.B. 1938; Harvard U., LL.B. 1941; mem. of bar of Md.; sr. law clk., Home Owners' Loan Corp., 1941–42; U.S. Army 1942; U.S. Navy 1942–46, lt., overseas ser.; app. asst. on int. security affairs, P–4, in the Dept. of State Aug. 29, 1946; P–5 Oct. 19, 1947; specialist on int. security affairs, P–6, Aug. 22, 1949; GS–13 Oct. 30, 1949.—UNP.

Barcroft, Frederick J.—b. Detroit, Mich., Nov. 25, 1910; Northern High Sch.; Wayne U. 1927–30; publicity and advertising work 1929–40; dir. of advertising, programing, and management for radio broadcasting system 1940–42; U.S. Coast Guard 1942–44; exec. sec. for public relations, 1944; field rep. in Guatemala, Office of Inter. Am. Affairs, 1944–46; app. radio officer at Lima July 1, 1946; For. Ser. Staff officer of class six Nov. 13, 1946; att. at Lima Oct. 19, 1947; at Buenos Aires Oct. 25, 1948; married.

Bardeleben, Emo.—b. New York, N.Y., Feb. 28, 1901; Lausanne, Switzerland, high sch. grad.; Gymnase Classique, Lausanne, A.B. 1919; research work 1920–30; literary editor of publication in Lausanne 1930–33; social investigator Dept. of Welfare, N.Y., 1934–38; writer, Work Projects Admin., 1938–42; clk., U.S. Office of Censorship, 1942–43, 1944–45; instr. in French, Rutgers U., 1943–44; writer-announcer with broadcasting co. 1945–48; app. radio script writer, CAF–11, in the Dept. of State Dec. 2, 1948; GS–11 Oct. 30, 1949.—IBD.

Bargas, St. John Anthony.—b. Comfort, Tex., June 29, 1913; Hammond (La.) High Sch. grad.; Southwestern La. Inst., B.A. 1935; La. State U., M.A. 1937; teacher in high sch. 1937–39; clk., La. Tax Commn., 1939–41; timekeeper for mfg. co. 1941; U.S. Coast Guard 1942–45, lt., overseas ser.; training officer, Veterans Admin., 1946–47; app. For. Ser. Staff officer of class eight and assigned as admin. asst. at Paris May 2, 1947; veterans vocational adviser at Paris June 29, 1949.

Barger, Herman Haroylde.—b. Springfield, Mass., Nov. 28, 1915; Harvard U., B.A. 1937; tutors in Japanese, Chinese, and Spanish; editor of newspaper in Japan 1937–38; for. corr. 1938–41; app. jr. econ. analyst at Buenos Aires Aug. 10, 1942; econ. analyst at Buenos Aires Dec. 4, 1942; resigned June 20, 1944 to enter the armed services; U.S. Navy 1944–46, ens., overseas service; app. econ. analyst in the For. Ser. Auxiliary and assigned at La Paz, Bolivia, temp., Jan. 25, 1946; asst. chief of Latin Am. section, Div. of For. Activity Correlation, P–5, Aug. 20, 1946; resigned May 31, 1947; owner of mfg. firm 1947–48; app. For. Ser. Reserve officer of class four and assigned as cons. att. at Canton Jan. 5, 1949; int. trade economist, P–6, in the Dept. of State, May 2, 1949; GS–13 Oct. 30, 1949; married.—ER.

Barghoorn, Frederick Charles.—b. New York, N.Y., July 4, 1911; Amherst Coll., A.B. 1934; Harvard U., A.M. 1935, Ph.D. 1941; studied Russian under private tutor; teaching fellow in econ., Amherst Coll., 1935–36; asst. in Russian hist., Harvard U., 1936–41; teaching fellow in hist., Radcliffe Coll., 1937–41; app. divisional asst. at $3,200 in the Dept. of State Sept. 9, 1941; att. at Moscow (detailed to Kuibyshev) Nov. 6, 1942; For. Ser. Staff officer of class eight Nov. 13, 1946; resigned Apr. 7, 1947; assoc. prof., Yale U., 1947–49; reapp. For. Ser. Reserve officer of class three and assigned as research analyst at Berlin July 30, 1949.

Barjansky, Michael.—b. Rome, Italy, Dec. 27, 1917; app. For. Ser. Staff officer of class seven and assigned as cultural affairs adviser, Educational and Cultural Relations Div., Office of Public Affairs, at Bad-Nauheim Oct. 16, 1949; married.—HICOG.

Barker, Freda.—b. Aug. 26, 1913; app. For. Ser. Staff officer of class nine and assigned as admin. asst., Office of Gen. Counsel, at Frankfort on the Main Oct. 16, 1949.—HICOG.

Barker, James Platt.—b. West Kirby, Cheshire, England, Dec. 4, 1910; naturalized 1925; Amherst Coll. 1928–29; business sch. 1934; clk. with shipping co. 1930–32; aide, Nat. Recovery Admin., 1934–35; agt. and asst. to counsel, U.S. Senate Comm. on Interstate Com., 1935–39; special asst. to chm. of bd. of railway co., 1939–42; U.S. Army 1942–46, maj., overseas ser.; chief, Coordination and Planning Div., Veterans Admin., Albany, N.Y., 1946–48; app. org. and methods examiner, CAF–11, in the Dept. of State, Nov. 29, 1948; CAF–12 July 24, 1949; GS–12, Oct. 30, 1949; asst. planning adviser, GS–13, Feb. 12, 1950.

Barker, James R.—b. El Paso, Tex., Jan. 7, 1914; high sch. grad.; Agri. and Mech. Coll. of Tex. 1934–35; Southern Methodist U. 1936–37; Washington and Lee U. 1944; U. of Basel 1946; asst. mgr. with private firm 1937–42; U.S. Army 1942–47, capt., overseas ser.; field insp. 1947–48, liaison and security dir. 1948–49, OMGUS; app. For. Ser. Staff officer of class seven and assigned as resident officer, Field Operations Div., Office of Land Commr. for Bavaria, at Füssen Oct. 16, 1949; married.—HICOG.

Barmine, Alexander Gregory.—b. Mohileff, Russia, Aug. 16, 1899; U. of Kiev 1918; infantry officers sch., Minsk, grad. 1920; Frunze Gen. Staff Coll., grad. 1923;

Russian Army 1920–27, brig. gen.; cons. gen. from Russia to Persia 1923–25; dir. of int. book co., Moscow, 1925–28; dir. gen., Soviet Trade Del. in Paris, 1929–30, in Italy 1931; exec. v. pres. 1932–33, pres. 1934–35 of import and export cos. in Moscow; Soviet chargé d'affaires in Athens 1936–37; with air co. in Paris 1937–39; with broadcasting co. in U.S. 1941–42; U.S. Army 1942; with Office of Strategic Sers. 1943–44; on editorial staff of magazine co. 1943–46; app. editor in chief, CAF–13, in the Dept. of State, Oct. 28, 1948; consultant Feb. 27, 1949; GS–13 Oct. 30, 1949.—IBD.

Barnard, John Fiske.—b. Los Angeles, Calif., Feb. 5, 1919; Yale U., B.A. 1940; supervisor and production analyst for aircraft cos. 1940–45, 1946; production scheduler and statistician for mfg. co. 1945–46; exec. asst. 1946–47, asst. to mgr. 1947, owner 1947–48, export-import cos.; for. trade economist, OMGUS, 1948–49; app. For. Ser. Staff officer of class seven and assigned as reports officer, Office of Land Commr. for Bremen, at Bremen, Oct. 16, 1949; married.—HICOG.

Barnard, John Lawrence.—b. New York, N.Y., Jan. 28, 1912; St. Paul's Sch. grad.; Yale U., A.B. 1934; Columbia U. 1935; publishing business 1935–36; author 1937–42; U.S. Army 1942–45, maj., overseas ser.; app. chief of section, Intelligence Coordination Div., Dept. of State, P–6, Feb. 25, 1946; intelligence program specialist Feb. 22, 1948; for. affairs specialist July 25, 1948; GS–13 Oct. 30, 1949; married.—OIR.

Barnard, Robert J.—b. Beatrice, Nebr., Jan. 9, 1917; U. of Wis., B.A. 1947, M.A. 1948; in show business 1935–39; in hotel business 1940; U.S. Army 1941–46, 1st lt., overseas ser.; app. For. Ser. Staff officer of class seven and assigned to the Dept. Dec. 5, 1949; resident officer at Frankfort on the Main Feb. 23, 1950; married.—HICOG.

Barnes, Curtis Waldo.—b. Gilt Edge, Mont., June 30, 1907; Fergus County High Sch. grad.; U. of Mont., A.B. 1933; U. of Chicago 1934; Georgetown U. Sch. of For. Ser. 1935; George Washington U. 1936; sales mgr. 1934–35; analyst, Nat. Recovery Admin., 1935–36; app. econ. analyst at $2,600 in the Dept. of State Apr. 1, 1936; at $3,200 Apr. 27, 1939; transferred to War Production Bd. as analyst Dec. 9, 1941; app. sr. econ. analyst in the For. Ser. Auxiliary and assigned at Caracas May 26, 1943; For. Ser. Staff officer of class six Nov. 13, 1946; to the Dept. Apr. 8, 1948; class five Apr. 18, 1948; att. at Tel Aviv, temp., July 8, 1948; married.

Barnes, Nathan Spencer.—b. Minneapolis, Minn., Nov. 12, 1907; Thacher Sch. grad.; Harvard U., A.B. 1929; investment analyst for brokerage firms 1931–41; expediter with shipbuilding co. 1941–42; U.S. Navy 1942–46, lt. comdr.; app. econ. analyst in the For. Ser. Auxiliary and assigned at Moscow Jan. 9, 1946; att. at Moscow June 6, 1946; also admin. officer at Moscow July 1, 1946; For. Ser. Staff officer of class nine and att. at Moscow Nov. 13, 1946; class eight Feb. 23, 1947; For. Ser. officer of class four, cons. of career, and sec. in the Diplo. Ser. Sept. 6, 1947; 2d sec. and cons. at Moscow Oct. 4, 1947; to the Dept. Jan. 1, 1949; asst. chief, Div. of Research for Europe, June 26, 1949; 2d sec. and cons. at Tehran July 1, 1949; married.

Barnes, Robert Gaylord.—b. Battle Creek, Mich., Oct. 18, 1914; Haverford Sch. grad.; Princeton U., A.B. 1937; Yale U., M.A. 1942; fellow, Yenching U., Peiping, 1937–38; newspaper correspondent 1938–39; instr. and research asst., Yale U., 1940–42; U.S. Army 1942–46, capt.; app. divisional asst., P–5, in the Dept. of State Nov. 26, 1945; policy information officer May 21, 1946; asst. to the special asst., P–6, Sept. 21, 1947; for. affairs specialist Nov. 2, 1947; for. affairs officer and asst. chief, Policy Reports Staff, P–7, Nov. 14, 1948; GS–14 Oct. 30, 1949; GS–15 Feb. 19, 1950; married.—S/S–R.

Barnes, William.—b. Albany, N.Y., Dec. 23, 1914; Phillips Exeter Acad. grad.; Harvard U., A.B. 1935; Cambridge U., England, cert. 1935; Columbia U., M.S. 1936; R.O.T.C. 1931–35; newspaper reporter and copy reader 1936–37; app. For. Ser. officer unclass., v.c. of career, and sec. in the Diplo. Ser. July 2, 1937; v.c. at Amsterdam July 8, 1937; For. Ser. Sch. Jan. 19, 1938; v.c. at Buenos Aires June 29, 1938; also 3d sec. at Buenos Aires May 10, 1940; v.c. at Montevideo, temp., July 20, 1940; v.c. and 3d sec. at Buenos Aires Aug. 17, 1940; to the Dept. July 15, 1941; class eight Oct. 20, 1942; class seven July 16, 1944; v.c. at Hamilton, temp., Aug. 28, 1944; 2d sec. and v.c. at Lisbon Nov. 1, 1945; admin. officer, U.S. Mission to Observe Elections in Greece, 1946; For. Ser. officer of class five Nov. 13, 1946; class four, cons., and cons. at Lisbon in addition to duties as 2d sec. Apr. 21, 1949; married.

Barnett, James Miller.—b. Albany, Ga., Nov. 9, 1919; Harvard U., A.B. 1940; Mass. Inst. of Technology 1941–42; U.S. Army 1942–45, overseas ser.; intelligence analyst 1946–47, asst. staff sec. 1948, exec. officer 1948–49, OMGUS; app. For. Ser. Staff officer of class four and assigned as cultural affairs adviser, Office of Public Affairs, at Bad-Nauheim Oct. 16, 1949.—HICOG.

Barnett, Kenneth.—app. For. Ser. Staff officer of class five and assigned as physical meteorologist, Mil. Security Bd., at Darmstadt Oct. 16, 1949; class four at Wiesbaden Mar. 19, 1950.—HICOG.

Barnett, Robert Warren.—b. Shanghai, China, of Am. parents, Nov. 6, 1911; Shanghai Am. Sch. grad.; U. of N.C., A.B. 1933, M.A. 1934; Yale U. grad. work 1937–39; Oxford U., B.A. 1936, B.Litt. 1937; Rockefeller fellow 1939–41; sec., Program Comm., United China Relief, 1941–42; sec., Inst. of Pacific Relations, 1942; U.S. Army 1943–45, maj., overseas ser.; app. asst. adviser on Jap. econ. affairs, Office of Asst. Sec. of State for Econ. Affairs, P–7, Nov. 7, 1945; econ. adviser and chm., Far Eastern Commn. Dec. 1945–Feb. 1946; special asst. for State, War, Navy Coordinating Comm. affairs, May 26, 1946; adviser to Far Eastern Commn., Div. of Jap. and Korean Econ. Affairs, P–8, Feb. 9, 1947; act. adviser, Div. of Occupied-Area Econ. Affairs, Sept. 12, 1947; adviser May 2, 1948; officer in charge of econ. affairs, Office of Chinese Affairs, Oct. 3, 1949; GS–15 Oct. 30, 1949; married.—CA.

Barnsdale, William Jordan.—b. Hayward, Calif., Sept. 10, 1922; Grant Union High Sch. grad.; U. of Calif.,

A.B. 1943; U.S. Navy 1943–47, lt. (jg), overseas ser.; app. For. Ser. officer of class six, v.c. of career, and sec. in the Diplo. Ser. June 19, 1947; to the Dept. July 26, 1947; 3d sec. and v.c. at Stockholm Sept. 12, 1947; v.c. at Naples Mar. 14, 1949; married.

Barnsley, Richard S.—b. Jan. 27, 1916; app. recruitment and placement officer, CAF–7, in the Dept. of State July 2, 1946; placement asst., CAF–9, May 18, 1947; placement officer, CAF–11, May 29, 1949; GS–11 Oct. 30, 1949.—DP.

Barr, Richard Malbourne.—b. Norfolk, Va., Oct. 27, 1907; high sch. grad.; Atlantic U. 1931; Southeastern U., grad. work 1932–33; information specialist, Emergency Relief Admin. 1934–36, Works Progress Admin. 1935–39; editor in chief on magazine, Exec. Office of President, 1940–42; editor and correspondent, Office of Inter-Am. Affairs, 1942–1945; transferred to the Dept. of State as news editor, CAF–12, Mar. 10, 1946; GS–12 Oct. 30, 1949; married.—IBD.

Barrett, Edward Ware.—b. Birmingham, Ala., July 3, 1910; U. of Dijon, France, summer 1930; Princeton U., A.B. 1932; reporter for newspaper 1931; with broadcasting co. 1932–33; researcher, writer, correspondent, nat. affairs editor, and assoc. editor 1933–42, editorial dir. 1946–50, for weekly magazine; chief of cable-wireless section and chief of overseas bu. 1942–43, exec. dir. and dir. of overseas operations 1944–45, Office of War Information; mem. and act. deputy chief of psychological warfare branch, Allied Forces Headquarters, 1943–44; mem.-at-large 1946–49, v. chm. 1946–47, U.S. Nat. Commn. for UNESCO; app. asst. sec. of state for public affairs, GS–15, in the Dept. of State Feb. 16, 1950; married.—P.

Barrett, John Alfred.—b. Ponce, Puerto Rico, Nov. 6, 1912; Ponce High Sch. grad.; U. of N.C., A.B. 1935, M.A. 1938; announcer, broadcasting co., 1938–41; radio program officer, Office of Coordinator of Inter-Am. Affairs 1941–43, Office of Int. Information and Cultural Affairs 1946; casting div., film co., 1946–47; U.S. Navy 1943–45, lt., overseas ser.; app. For. Ser. Staff officer of class five and assigned to Buenos Aires as asst. information officer Apr. 6, 1947; public affairs officer and assigned to Guatemala June 25, 1947; att. Oct. 19, 1947; married.

Barrett, John Lafayette.—b. Kansas City, Mo., Nov. 29, 1917; Bleuett High Sch. grad.; U. of Mo. 1937–41; U. of Texas 1945–46; Tyler Jr. Coll. 1946–47; Nat. U. of Mexico, summer 1939; asst. geologist and geologist 1945–47; U.S. Army 1941–45, maj., overseas ser.; app. For. Ser. Staff officer of class eight and assigned to the Dept. Feb. 26, 1947; asst. att. at Lisbon May 20, 1947; also at Tenerife, Ponta Delgada, Funchal, and Oporto July 1, 1947; relieved of duties at Tenerife June 1, 1948; class seven and asst. att. at Mexico City May 15, 1949; married.

Barrett, Margaret M. (Mrs.)—b. Jan. 27, 1901; app. clk. in the For. Ser. and assigned at Mexico City Sept. 5, 1941; For. Ser. Staff officer of class thirteen Nov. 13, 1946; class twelve and research analyst at Mexico City Mar. 7, 1948; at Ciudad Trujillo May 13, 1948; to the Dept. Aug. 17, 1948; at Tangier Mar. 10, 1949; class nine Mar. 20, 1949.

Barrett, Raymond James.—b. North Wildwood, N.J., July 22, 1924; Columbia U., A.B. 1946; claims adjuster for insur. brokers 1948; app. For. Ser. officer of class six, v.c. of career, and sec. in the Diplo. Ser. Dec. 30, 1948; to the Dept. Jan. 5, 1949; 3d sec. and v.c. at Mexico City Mar. 14, 1949; married.

Barringer, John Paul.—b. Stafford, Pa., Feb. 10, 1903; Phillips Exeter Acad. grad.; Princeton U., B.S. 1924; clk. and asst. mgr. in insur. firm 1925–33; mgr. in investment co. 1934–36; dept. mgr. in banking firm 1936–41; U.S. Army 1942–46, col., overseas ser.; app. asst. chief, Aviation Div., Dept. of State, P–7, Sept. 3, 1946; chm., U.S. del., Conf. on N. Atlantic Ocean Stations, London, 1946, and head of U.S. group, Special Radio Tech. Div. of the Air Navigation Comm., Montreal, 1946, PICAO; alt. mem., U.S. del., 1st Assembly of ICAO, Montreal, 1947; assoc. chief, Aviation Div., P–8, Jan. 11, 1948; deputy dir., Office of Transport and Communications, May 2, 1948; v.chm., U.S. del., 2d Assembly, ICAO, Geneva, 1948; chm., U.S. del., 4th Inter-Am. Radio Conf., Washington, 1949; deputy dir., Office of Transport and Communications Policy, Oct. 3, 1949; GS–15 Oct. 30, 1949.—TRC.

Barron, Bryton.—b. Doon, Iowa, Dec. 6, 1898; Sioux Falls High Sch. grad.; Sioux Falls Coll., A.B.; Rhodes scholar, Oxford U., diploma in econ. and pol. sci. 1922, B.Litt. (research) 1923; newspaper editor 1918–19; editorial writer 1923–25; teacher in high sch., Philippine I., 1925; editor and chief of Div. of Publications, Philippine Bu. of Education, 1926–28; author of textbooks on Eng. composition; instr. Sioux Falls Coll., 1929; app. asst. editor at $2,600 in the Dept. of State July 11, 1929; chief of publishing section Dec. 7, 1929; at $3,200 Feb. 1, 1930; at $3,400 July 1, 1930; treas., State Dept. Employees Fed. Credit Union, 1935–44; at $3,800 Aug. 1, 1938; asst. chief, Div. of Research and Publication, at $4,600 July 1, 1940; at $4,800 Jan. 1, 1943; mem., Interdivisional Comm. on Motion Pictures 1940–44, Evaluating Comm. on Motion Pictures and Visual Aids, 1944–; mem., Jt. Comm. on Content (Motion Pictures), 1943–44; act. asst. chief, Div. of Research and Publication, Jan. 15, 1944; chief of treaty section, Div. of Research and Publication, at $5,600 (P–6) May 1, 1944; chief of treaty branch, P–7, May 19, 1946, Office of the Legal Adviser Sept. 6, 1946; mem., Review Comm. on Visual and Audio Material, 1946–; asst. for treaty affairs, Office of the Legal Adviser, Feb. 3, 1947; GS–14 Oct. 30, 1949; married.—L/T.

Barron, John Joseph.—b. Brainerd, Minn., Mar. 19, 1915; Columbia U., A.B. 1937; Columbia U., LL.B. 1939; Columbia U., grad work 1939–41; Wash. Coll. of Law, 1941–42; Detroit Coll. of Law, 1944–45; sec. 1933–37, assoc. fellow 1938–41, Columbia U.; instr., Coll. of St. Elizabeth, 1941; U.S. govt. ser., 1942–46; program dir., 1946–47, asst. chief of branch 1947–49, OMGUS; app. For. Ser. Staff officer of class one and assigned as chief, Decartelization and Deconcentration Div., Office of Gen. Counsel at Frankfort on the Main Oct. 16, 1949; married.—HICOG.

Barrow, John Ralph.—b. Washington, D. C., Mar. 9, 1921; Central High Sch.; Los Angeles City Coll. 1938–41; U. of Calif. 1941; Am. U. 1948; electrical tester

with Los Angeles water and power dept. 1941–42; U.S. Army 1942–44, overseas ser.; app. clk. in the For. Ser. Auxiliary and assigned to the Dept. of State Jan. 24, 1945; v.c. at Damascus Apr. 2, 1945; at Beirut, temp., May 29, 1946; For. Ser. Staff officer of class twelve Nov. 13, 1946; asst. country specialist, P–3, Dec. 22, 1947; for. affairs analyst, P–4, Oct. 17, 1948; GS–11 Oct. 30, 1949.—ANE.

Barrows, Gwendolyn Turner.—b. Seaview, Mass., June 25, 1913; Simmons Coll., B.S. 1934; Boston U. and Harvard U. 1935–38; theatrical sch. 1938; Northwestern U. 1941; asst. to editorial writer for newspaper 1934–42; asst. club dir., Am. Red Cross, 1942–45, overseas ser.; public relations work 1946–48; app. For. Ser. Reserve officer of class five and assigned as asst. cons. att. at Marseille Nov. 3, 1948; asst. att. at London Jan. 11, 1950.

Barry, Grace W. (Mrs.)—b. Bering, Mo.; Marshfield (Wis.) High Sch. grad.; U. of Minn., B.S. 1929, grad. work 1929–30; teacher in high sch. 1914–20; cataloger in library 1926–30; app. library asst. at $2,000 in the Dept. of State July 1, 1930; at $2,100 Aug. 1, 1936; at $2,600 (P–2) Jan. 1, 1938; librarian, P–4, July 28, 1946; GS–11 Oct. 30, 1949.—RE.

Barry, Richard W.—b. Falmouth, Mass., July 15, 1923; Lawrence High Sch. grad.; Dartmouth Coll. 1940–43, 1946; U.S. Army 1943–46, overseas ser.; app. For. Ser. Staff officer of class ten and assigned to the Dept. Nov. 13, 1946; clk. at Bangkok Nov. 26, 1946; class nine and v.c. at Bangkok Apr. 17, 1947; to the Dept. Apr. 1, 1949; married.

Bartch, Carl Edward.—b. Findlay, Ohio, Sept. 15, 1921; Findlay Sr. High Sch. grad.; George Washington U., A.B. 1947, M.A. 1948; U.S. Army 1942–45, overseas ser.; adviser, Am. Red Cross, 1946–47; grad. asst. in econ., George Washington U., 1947–48; reporter for press assn. 1947–48; app. For. Ser. Staff officer of class eleven and assigned to the Dept. Mar. 15, 1948; v.c. at Nicosia Apr. 27, 1948; class ten Mar. 20, 1949; married.

Bartels, George W.—b. New York, N.Y., Apr. 14, 1920; Fordham U., A.B. 1942; U.S. Army 1942–48, capt., overseas ser.; with OMGUS 1948–49; app. For. Ser. Staff officer of class seven and assigned as resident officer, Office of Land Commr. for Württemberg-Baden, at Stuttgart Oct. 16, 1949; married.—HICOG.

Bartelt, John Rudolph, Jr.—b. Milton, Mass., Sept. 1, 1921; Hebron Acad. grad.; Georgetown U. Sch. of For. Ser. 1939–42; app. clk. in the For. Ser. and assigned to the Dept. Nov. 30, 1942; at Helsinki Dec. 15, 1942; at Stockholm June 4, 1943; at Malmö Jan. 23, 1945; at St. John's, N.F., Mar. 14, 1946; v.c. and admin. asst. at St. John's, N.F., June 1, 1946; For. Ser. Staff officer of class twelve and v.c. at St. John's, N.F., Nov. 13, 1946; class eleven May 5, 1947; mem. of Fiscal Commn., ECOSOC, 1947–49; v.c. at Martinique Mar. 10, 1948; class nine and v.c. at Belize May 28, 1949; married.

Bartlett, Frederic Pearson.—b. New York, N.Y., Nov. 15, 1909; Phillips Acad. grad.; Columbia U., A.B. 1933; Oxford U. 1929–30; Harvard U. Grad Sch. of Public Admin., cert. 1938; U. of Perugia, Italy, summer 1926; economist and admin. analyst, Dept. of Agri., 1933–35; asst. to the administrator, Farm Security Admin., 1935–37; administrator, Dept. of City Planning, New York, N.Y., 1938–41; mgr. of Caribbean office, Nat. Resources Planning Bd., 1941–43; U.S. Navy 1943–46, lt., overseas ser.; app. expert, P–7, in the Dept. of State Mar. 27, 1946; asst. chief, Div. of Dependent Area Affairs, Sept. 22, 1946; For. Ser. officer of class three, cons. of career, and sec. in the Diplo. Ser. Feb. 18, 1947; to the Dept. Mar. 5, 1947; 1st sec. and cons. at London June 24, 1947; alt. rep., Management Comm., Rubber Study Group, London, 1947; alt. rep., Management Comm., Int. Tin Study Group, Brussels, 1947; 1st sec. and cons. at Brussels, temp., Nov. 28, 1947; married.

Barton, Donald Richmond.—b. Toronto, Canada, of Am. parents, Aug. 18, 1913; St. Paul's Sch. grad.; Yale U., B.A. 1935; assoc. editor of natural hist. magazine 1936–41; writer and field reporter for magazine 1942; industrial reporter for iron and steel inst. 1942–44; app. econ. analyst in For. Ser. Auxiliary and assigned to the Dept. Apr. 8, 1944; at Ankara May 26, 1944; at Istanbul Dec. 13, 1944; app. For. Ser. Reserve officer of class four and assigned information officer at Tehran Jan. 22, 1947; att. at Tehran Mar. 15, 1949; at Athens Feb. 16, 1950; married.

Barton, Elisabeth D.—b. Marlton, N.J.; Earlham Coll., B.A. 1931; Columbia U., M.S. 1942; social worker, N.J. Relief Admin., 1933–36; regional supervisor, Work Projects Admin., 1936–42; asst. dir. of dept. for travel assn. 1942–44; dir. of relief sers., UNRRA, 1944–47; head of mission to Germany, Am. Friends Ser. Comm., 1948; int. consultant, Children's Bu., 1949; app. regional specialist, GS–12, in the Dept. of State Jan. 23, 1950.—GER.

Barton, Robert Durrie.—b. London, England, of Am. parents, Aug. 29, 1920; Foxboro High Sch. (Mass.) grad.; Emerson Sch. (Exeter, N.H.) grad.; Bowdoin Coll., A.B. 1941; with private business firms, 1936–42; U.S.M.C. 1942–46, capt., overseas ser.; app. admin. asst. in the For. Ser. and assigned at Montevideo July 1, 1946; For. Ser. Staff officer of class twelve and information asst. at Montevideo Nov. 13, 1946; public-affairs asst. Mar. 31, 1947; class eleven and v.c. Aug. 10, 1947; asst. public affairs officer at Buenos Aires Jan. 17, 1949; class eight Jan. 23, 1949; public affairs officer at Buenos Aires Jan. 16, 1950; married.

Bartz, Gerald F.—b. Kewanee, Ill., Aug. 22, 1921; U. of Ill., B.S. 1946; U.S. Army 1943–45; trust clk. in bank 1946–47; mgr. for mail-order house 1947; with OMGUS 1947–49; app. For. Ser. Staff officer of class seven and assigned as resident officer, Field Operations Div., at Neustadt Oct. 16, 1949.—HICOG.

Bash, Edward John.—b. Olmsted Falls, Ohio, Jan. 17, 1915; Olmsted Falls High Sch. grad.; Baldwin-Wallace Coll., A.B. 1936; Nat. Inst. of Public Affairs 1935; sec. to nat. coll. fraternities 1936–39; program organizer 1940–41, area supervisor 1941, asst. dist. supervisor 1941–42, dist. supervisor 1942, Agri. Marketing Admin., Dept. of Agri.; dir., Caribbean area, Food Distribution Admin., Dept. of Agri., 1942–44; U.S. Coast Guard 1944; chief of mission, Rio de Janeiro

1944–45, chief of certain foods branch 1945–46, UNRRA; assoc. dir., Community Action Advisory Ser., Office of Housing Expediter, 1946–47; app. asst. chief, Div. of Communications and Records, Dept. of State, CAF–14, Aug. 18, 1947; GS–14 Oct. 30, 1949; exec. officer, Office of Personnel, Jan. 23, 1950; married.—PER.

Basham, Marion Houser.—b. Holtville, Calif., May 4, 1918; U. of Okla., B.A., M.A. 1938; U. of Calif. 1939–41; teaching asst. in hist., U. of Calif., 1939–41; U.S. Army 1941–48, capt., overseas ser.; investigator, OMGUS, 1948–49; app. For. Ser. Staff officer of class seven and assigned as entrance permit officer, Travel Control Div., Office of Pol. Affairs, at Warsaw Oct. 30, 1949; married.—HICOG.

Basinski, Alexis S.—b. Chicago, Ill., Dec. 30, 1911; U. of Chicago, Pr.B. 1935, J.D. 1937; mem. of bar of Ill.; lawyer 1937–40; U.S. Army 1940–46, capt., overseas ser.; mem. of review bd. 1946–47, judge, 1947–49, OMGUS; app. For. Ser. Staff officer of class six and assigned as magistrate, U.S. Courts, at Heidelberg Oct. 16, 1949; married.—HICOG.

Bastianello, Raymond.—b. Glen Cove, N.Y., Aug. 26, 1907; high-sch. grad.; clk. and bookkeeper 1923–30; app. clk. in Am. emb. at Paris Nov. 1, 1930; at Bordeaux, temp., June 10, 1940; at Madrid June 21, 1940; at Mexico City Mar. 16, 1941; v.c. at Mexico City May 6, 1944; For. Ser. Staff officer of class ten Nov. 13, 1946; v.c. at Port-of-Spain Mar. 14, 1947; at Matamoros Aug. 26, 1949; married.

Bateman, Emily Howard.—b. McIntosh, Fla., Sept. 1, 1911; Munroe Memorial Hospital of Nursing, grad. 1933; Catholic U. 1948–49; nurse in hospitals 1934–38, with The Panama Canal and Veterans Admin. 1938–41, with health depts. 1946–48; U.S. Army 1943–46, 1st lt., overseas ser.; app. For. Ser. Staff officer of class ten and assigned to the Dept. May 31, 1949; nurse at New Delhi July 1, 1949; asst. att. at New Delhi Dec. 19, 1949.

Bateman, Kenneth A.—b. Denton, Tex., July 9, 1915; Milwaukee State Teachers Coll., B.S. 1938; Northwestern U., M.A. 1940, grad. work 1942; Mich. State Coll. 1947; elementary teacher 1938–41; instr., Ariz. State Coll., 1942–43; supt. of schs. 1943–44; asst. prof., Northern Mich. Coll. of Education, 1944–46; dir. of elementary education, Mich. State govt., 1946–48; teacher and education specialist, OMGUS, 1948–49; app. For. Ser. Staff officer of class four and assigned as educational adviser, Office of Public Affairs, at Frankfort on the Main Oct. 16, 1949; married.—HICOG.

Bates, Quentin Roy.—b. Fairfield, Iowa, Mar. 28, 1919; Fairfield High Sch. grad.; Parsons Coll., B.A. 1940, grad. work 1946; student instr. in hist., Parsons Coll., 1937–40; U.S. Army 1941–45, 1st lt., overseas ser.; app. For. Ser. officer unclass., v.c. of career, and sec. in the Diplo. Ser. July 19, 1946; to the Dept. Aug. 16, 1946; For. Ser. officer of class six Nov. 13, 1946; 3d sec. and v.c. at Ottawa Dec. 3, 1946; v.c. at Winnipeg July 2, 1947; class five Apr. 14, 1948; v.c. at Ottawa Oct. 15, 1948; to the Dept. Sept. 23, 1949; detailed to Harvard U. for special study in econ. Sept. 1949; married.

Bates, William Maffitt.—b. St. Louis, Mo., Sept. 26, 1918; St. Louis U. High Sch. grad.; St. Louis U., B.A. 1939; Harvard U., M.B.A. 1941; with business firms 1941–42; industrial engineer 1945–47; U.S. Army 1942–45, overseas ser.; app. For. Ser. officer of class six, v.c. of career, and sec. in the Diplo. Ser. May 15, 1947; to the Dept. May 27, 1947; v.c. at Istanbul July 23, 1947; at Bremen Mar. 11, 1949.—HICOG.

Battle, Lucius Durham.—b. Dawson, Ga., June 1, 1918; Bradenton (Fla.) High Sch. grad.; U. of Fla., B.A. 1939, LL.B. 1946; mgr. of student staff, U. of Fla., 1940–42; assoc. admin. analyst, War Dept., 1942–43; U.S. Navy 1943–46, lt., overseas ser.; app. admin. analyst, CAF–11, in the Dept. of State Oct. 1, 1946; divisional asst., P–4, Mar. 16, 1947; country specialist, P–5, Dec. 26, 1947; for. affairs specialist, P–6, Apr. 3, 1949; GS–13 Oct. 30, 1949.—S/S.

Bauer, Carl August.—b. St. Louis, Mo., Nov. 12, 1895; McKinley High Sch.; Stanford U. 1943–45; messenger for telegraph co. 1913–17; U.S. Army 1917–19, overseas ser.; wireless operator for radio corp. 1919–23; operator in charge of radio div., Post Office Dept., 1923–26; owner and mgr. of appliance co. 1926–42; radar mechanic 1942–43 and radio engineer 1945, War Dept.; radio insp. for airline 1943–45; app. radio engineer in the Dept. of State June 1, 1945; radio transmitter operator, CAF–9, Oct. 19, 1947; GS–11 Oct. 30, 1949; married.—IBD.

Bauer, Henri Francis.—b. Paris, France, Jan. 20, 1903; naturalized 1933; Conservatoire National des Arts et Métiers, grad. 1924; N.Y.U., M.A. 1932; Sorbonne, Ph.D. 1936; studied at l'Ecole du Louvre, l'Ecole des Hautes Etudes Sociales (journalism), l'Ecole d'Enseignement Financier, Paris; Am. Inst. of Banking; Columbia U., grad. work 1931–35; Nat. U. of Mexico, summers 1940 and 1941; New Sch. for Social Research, grad. work 1942–43; French mil. ser. in Tunisia and Algeria, 1924–25; instr., Berlitz Sch. of Languages, Washington, 1926–28; with banking and trust cos. in Paris and N.Y.; author and translator; prof. of Romance languages and chm. of Dept., St. John's U., 1930–42; visiting prof. in grad. sch., Manhattan Coll., 1935–38; asst. and assoc. language editor, Office of War Information, 1942–43; psychological warfare branch, A.F.H.Q. (North Africa, England, France, and Italy 1943–45), deputy chief of press and publications and chief of publications and stockpiling, P.W.B. (Western Mediterranean 1944); sr. rep. in London and Paris, Office of War Information, 1944; deputy chief of information centers, P.W.B., Liberated Italy 1944–45; sr. rep. with overseas publications branch, Office of War Information, 1945; app. asst. chief, Central Translating Div., Dept. of State, CAF–13, Dec. 31, 1945; Div. of Language Sers. Aug. 12, 1947; GS–13 Oct. 30, 1949; act. chief Div. of Language Sers., Dec. 14, 1949–Feb. 3, 1950.—TC.

Bauer, Robert Albert.—b. Vienna, Austria, August 29, 1910; naturalized 1946; high sch. and jr. coll., Vienna, grad. 1929; Inst. for Int. Relations, Geneva, grad. 1931; Hochschule fuer Welthandel, Vienna, grad. 1932; U. of Vienna, L.L.D. 1933; lawyer 1933–38; for. reporter, Prague, 1939; chief of Austrian Freedom broadcasting station, France, 1939–40; editor for

broadcasting co. in Ohio 1941; consultant 1942, editor 1942–43, program dir. 1943–44, sr. field rep. 1944–45, Office of War Information; transferred to Dept. of State as radio commentator, CAF–12, Jan. 1, 1946; editor in chief, CAF–13, Jan. 9, 1949; GS–13 Oct. 30, 1949; married.—IBD.

Bauer, Walter.—b. Breslau, Germany, June 2, 1902; naturalized 1935; Latin Sch. grad.; U. of Leipzig, D. of Pol. Sci. 1924; statistician, U. of Kiel, Germany, 1924–25; rédacteur, Int. Inst. of Agri., Rome, 1925–29; assoc. in agri. econ., U. of Calif., 1929–30; tech. agt. 1930–31, tech. asst. in Marseille and Paris 1931–34, For. Ser. Div., Dept. of Agri.; economist, Dept. of Agri., 1934–37, 1939–46; instr., Dept. of Agri. Grad. Sch., 1935–38; economist 1937–39, chief of gen. econ. section, 1946–47, Farm Credit Admin.; consultant, War Dept. Mission to Germany, 1947; app. economist, P–6, in the Dept. of State Oct. 6, 1947; int. economist June 18, 1948; GS–13 Oct. 30, 1949; married.—ED.

Baum, Robert David.—b. Far Rockaway, N.Y., Oct. 25, 1912; White Plains High Sch. grad.; Williams Coll., B.A. 1934; Columbia U., M.A. 1935, Ph.D. 1943; fellow, Brookings Inst., 1938–39; consultant, Commonwealth Fund, 1938; econ. consultant, Twentieth Century Fund, 1939–40; instr., Brooklyn Coll., 1936–38, 1939–40; research technician, Nat. Resources Planning Bd., 1940–42; U.S. Army 1942–45, overseas ser.; app. divisional asst., P–3, in the Dept. of State Nov. 13, 1945; P–4 June 5, 1946; research analyst Nov. 17, 1946; P–5 Oct. 19, 1947; GS–12 Oct. 30, 1949; married.—DRN.

Baumgartner, Harriet May.—b. Brooklyn, N.Y.; Richmond Hill High Sch. grad.; Hunter Coll., B. A. 1930; Columbia U., M.S. 1940; reference librarian 1931–34, 1937–38, sch. librarian 1934–35, cataloger, 1935–37, readers' adviser 1938–44, with public library; information specialist, Office of War Information, 1944–45; transferred to the Dept. of State as information specialist, CAF–7, Aug. 31, 1945; documentation specialist, P–4, June 30, 1946; librarian Feb. 26, 1948; asst. chief of field sers. section, Div. of Libraries and Insts., P–5, Dec. 26, 1948; GS–12 Oct. 30, 1949.—ILI.

Baumhover, Denis Anthony.—b. Carroll, Iowa, Aug. 25, 1919; Carroll High Sch. grad.; Harvard U., A.B. 1947; U.S. Navy 1942–46, lt. (jg); app. For. ser. officer of class six, v.c. of career, and sec. in the Diplo. Ser. May 15, 1947; to the Dept. May 26, 1947; v.c. and 3d sec. at New Delhi July 23, 1947; v.c. at Bombay Nov. 22, 1948; at Frankfort on the Main Mar. 11, 1949.

Baxter, William Oliver.—b. Knightstown, Ind., July 21, 1904; Knightstown High Sch. grad.; De Pauw U., B.A. 1924; U. of Ill., A.M. 1926; Sorbonne 1926–27; U. of Munich 1931; Princeton, M.A. 1938; asst. head of Eng. Dept., Robert Coll., Istanbul, 1929–35; head of Eng. Dept., Hun Sch., 1937–41; prof. and dir. of Sch. of Letters, U. of Okla., 1941–44; app. country specialist at $5,600 (P–6) in the Dept. of State June 29, 1944; detailed to U.S. Mission to Observe Elections in Greece, 1946; asst. chief, Div. of Greek, Turkish, and Iranian Affairs, P–7, Mar. 7, 1948; For. Ser. Reserve officer of class three and att. at Ankara Apr. 27, 1949; 1st sec. at Ankara May 27, 1949; married.

Bay, Charles Ulrich.—b. Rensselaer, N.Y., Sept. 5, 1885; high-sch. grad.; founder of medical mfg. co. 1915; dir. of banks 1932–33; founder of oil co. 1935; dir. of steamship line 1935–37; constructor of pipeline 1938; mem. of purchase policy advisory comm., War Dept., 1943; dir. of steam shovel co. 1944; app. A.E. and P. to Norway June 6, 1946; married.

Bay, René John.—b. Detroit, Mich., June 1, 1919; St. Francis de Sales High Sch. grad.; Wayne U., B.A. 1941; private lessons in Fr.; econ. analyst, Dept. of Com., 1941–44; app. v.c. in the For. Ser. Auxiliary and assigned at Georgetown Nov. 25, 1944; at Grenada, temp., May 28, 1945; at Georgetown July 25, 1945; also admin. asst. at Georgetown July 1, 1946; For. Ser. Staff officer of class twelve and v.c. at Georgetown Nov. 13, 1946; econ. analyst at Caracas Feb. 27, 1947; class eleven Sept. 7, 1947; class nine Sept. 19, 1948.

Baynard, John P.—b. Philadelphia, Pa., June 30, 1906; Howard U., B.S. 1938; chauffeur, waiter captain for caterer 1928–33; clk., Howard U., 1938–40; civil engineer for Liberian Govt. 1940–42; U.S. Army 1942–45, 1st lt., overseas ser.; deputy field supervisor, UNRRA, 1945–47; app. For. Ser. Staff officer of class eleven and assigned as building and ground supervisor at Monrovia Nov. 17, 1947; class ten and building supt. at Monrovia Apr. 17, 1949; married.

Beach, Arthur Eugene.—b. Washington, D.C., Mar. 24, 1907; Central High Sch. grad.; George Washington U. B.A. 1930, grad. work 1931–32; N.Y.U., cert. 1942; clk., Govt. depts., 1924–27; archive asst. at $1,320 in the Dept. of State July 20, 1927; at $1,440 July 1, 1928; at $1,500 July 1, 1928; at $1,800 Jan. 1, 1929; at $1,920 July 1, 1930; at $2,000 Aug. 1, 1930; asst. sec., Provisional Comm. for a Nat. Archives, 1930; mem., Conciliation Comm. of the Dept. of State, 1933–36; at $2,600 Apr. 1, 1935; resigned June 30, 1938; archivist 1938–42, special asst. to exec. officer 1942, The Nat. Archives; chief, Document Security Section, Office of Econ. Warfare Analysis, 1942–43; app. divisional asst. at $4,600 in the Dept. of State June 22, 1943; transferred to Office of For. Econ. Admin. as asst. chief of textile section, Bu. of Supplies, Dec. 6, 1943; app. econ. analyst, Middle East Supply Center, at Cairo July 11, 1944; research analyst, P–6, Dec. 5, 1946; chief of section, Div. of Research for Near East and Africa, Apr. 6, 1947; chief of Near Eastern branch, P–7, Apr. 4, 1948; GS–14 Oct. 30, 1949; married.—DRN.

Beach, William Hall.—b. Concord Wharf, Va., May 20, 1893; Onancock High Sch. grad.; U. of Va., B.A. 1916; Harvard U., A.M. 1917; U. of Grenoble, summer 1920; U. of Va., summer 1921; Middlebury Fr. Sch., summers 1922 and 1923; U.S. Army 1917–19; instr. in prep. sch. 1919–24; app. For. Ser. officer unclass. and v.c. of career Oct. 16, 1924; v.c. at Bombay Nov. 8, 1924; class eight, cons., and cons. at Bombay Oct. 16, 1929; at Antwerp Sept. 18, 1931; class seven July 1, 1934; class six Apr. 1, 1936; sec. in the Diplo. Ser. Dec. 1, 1937; class five June 16, 1938; class four Aug. 16, 1941; cons. at Johannesburg Oct. 2, 1941; at Lourenço Marques, temp., Sept. 18, 1943; at Johannesburg Nov. 20, 1943; class three May 16, 1945; 1st sec. and cons. at Addis Ababa Feb. 20, 1946; For. Ser. officer

of class three Nov. 13, 1946; cons. at Léopoldville Nov. 25, 1947; cons. gen. Feb. 12, 1948; cons. gen. at Léopoldville Feb. 23, 1948; class two Apr. 21, 1949; to the Dept. Mar. 14, 1950; married.

Beachley, Kenneth G.—b. Somerset, Pa., May 13, 1910; Pa. State Coll., B.S. 1933, M.S. 1938; research asst., Pa. State Coll., 1937–38; advanced plant pathologist, Pa. State govt., 1938–41; pathologist, Dept. of Agri., 1941–43; U.S. Navy 1943–46, lt., overseas ser.; agri. specialist 1946–47, chief of dept. 1947–49, OMGUS; app. For. Ser. Staff officer of class three and assigned as agri. specialist, Food and Agri. Div., Office of Econ. Affairs, at Frankfort on the Main Oct. 16, 1949; married.—HICOG.

Beal, Williams.—b. Hanover, Mass., Feb. 7, 1920; Ginasio Pinto Ferreira, Petropolis, Brazil; Escola Americana, Rio de Janeiro, grad.; Antioch Coll., B.A. 1946; lecturer on Brazil, N.Y. World's Fair, summers 1939 and 1940; U.S. Army 1942–45, 1st lt., overseas ser.; app. For. Ser. officer unclass., v.c. of career, and sec. in the Diplo. Ser. June 21, 1946; to the Dept. July 13, 1946; 3d sec. and v.c. at Montevideo July 26, 1946; For. Ser. officer of class six Nov. 13, 1946; class five and 2d sec. at Montevideo in addition to duties as v.c. Apr. 14, 1948; v.c. at Victoria, Brazil, May 19, 1948; married.

Beale, Wilson Thomas Moore, Jr.—b. Salisbury, Md., July 22, 1909; Blair Acad. grad.; Princeton U., A.B. 1941; U. of Pa., M.B.A. 1933, grad. work 1940–41; London Sch. of Econ. and Pol. Sci. 1933–35; economist, U.S. Tariff Commn., 1936–42; U.S. Navy 1942–45, lt., overseas ser.; app. adviser on Brit. Empire and Commonwealth cml. affairs, P–7, in the Dept. of State Jan. 5, 1946; asst. chief, Div. of Cml. Policy, Nov. 17, 1946; act. assoc. chief June 21, 1948; detailed to Nat. War Coll. Aug. 30, 1948–June 21, 1949; GS–14 Oct. 30, 1949; married.—CP.

Beales, James Avener.—b. Braddock, Va., Dec. 20, 1909; George Mason High Sch. (Alexandria); photographer with newspaper 1928–41, in govt. ser. 1941–48; U.S. Navy 1944–45; instr., Dept. of Agri. Grad Sch., 1947–; app. filmstrip production technician, CAF–9, in the Dept. of State June 1, 1948; GS–9 Oct. 30, 1949; photographic technologist, GS–11, Nov. 28, 1949; married.—INP.

Beall, Austin Lewis.—b. Kemptown, Md., June 13, 1913; Damascus High Sch. grad.; George Washington U., A.B. 1938; Am. U. 1938–42; personnel asst., Home Owners' Loan Corp., 1934–41; investigator, Civil Ser. Commn., 1941–42; U.S. Navy 1942–46, lt. comdr.; management analyst, Nat. Bu. of Standards, June–Dec. 1946; app. personnel technician, CAF–11, in the Dept. of State Dec. 23, 1946; personnel officer, CAF–12, Mar. 7, 1948; GS–12 Oct. 30, 1949.—FP.

Beam, Jacob Dyneley.—b. Princeton, N.J., Mar. 24, 1908; Kent Sch. grad.; Princeton U., B.A. 1929; Cambridge U., England, 1929–30; app. clk. in Am. consulate at Geneva June 2, 1931; v.c. at Geneva July 14, 1931; For. Ser. officer unclass., v.c. of career, and sec. in the Diplo. Ser. Dec. 17, 1931; v.c. at Geneva Jan. 2, 1932; For. Ser. Sch. Nov. 29, 1932; v.c. at Geneva Mar. 30, 1933; 3d sec. at Berlin Nov. 24, 1934; class eight Mar. 16, 1939; to the Dept. Aug. 1, 1940; v.c. and 3d sec. at London Apr. 10, 1941; class seven Aug. 16, 1941; 2d sec. at London in addition to duties as v.c. Dec. 9, 1941; cons. Jan. 19, 1943; cons. at London in addition to duties as 2d sec. Jan. 26, 1943; class six Nov. 16, 1943; For. Ser. officer, staff of U.S. pol. adviser on German affairs, Supreme Headquarters, A.E.F., Oct. 16, 1944; class four May 16, 1945; For. Ser. officer of class three Nov. 13, 1946; to the Dept. Aug. 28, 1947; chief, Div. of Central European Affairs, Oct. 1, 1947; class two Apr. 14, 1948; act. special asst., Office of German and Austrian Affairs, Mar. 17, 1949; cons. at Batavia Aug. 1, 1949; cons. gen. Oct. 7, 1949; cons. gen. at Batavia Oct. 18, 1949, Djakarta Dec. 30, 1949; couns. of emb. at Djakarta in addition to duties as cons. gen. Jan. 30, 1950.

Beaman, Chester E.—b. Kokomo, Ind., Jan. 16, 1916; DePauw U., A.B. 1938; U. of Mich., A.M., 1940; U. of Calif. 1944; Am. Inst. of For. Trade 1948; clk., Civil Ser. Commn., 1940–41; personnel asst., Fed. Security Agency, 1941–42; classification analyst 1942–43, chief of section 1946–49, War Dept.; U.S. Army 1943–46; app. For. Ser. Staff officer of class three and assigned as chief of employee relations and sers., Personnel Div., Office of Admin., at Frankfort on the Main Sept. 1, 1949; married.—HICOG.

Bean, Ruth F.—b. Apr. 18, 1922; app. For. Ser. Staff officer of class nine and assigned as research asst. at Nanking Sept. 5, 1947; detailed to Johns Hopkins U. for Mongolian language and area study Dec. 1948.

Bean, Weldon. L.—b. Aroya, Col., Dec. 20, 1911; N. Central High Sch. (Spokane, Wash.) grad.; clk., U.S. Employees Compensation Commn., 1936; personnel clk., Post Office Dept., 1936–42; classification analyst, asst. chief, and acting chief of classification branch, U.S. Maritime Commn., 1942–47; app. classification officer, CAF–11, in the Dept. of State Nov. 10, 1947; GS–11 Oct. 30, 1949.—DP.

Beaton, Bertha Rene (Mrs.)—b. Aurora, Nebr.; Manual Training High Sch. (Denver) grad.; business-sch. grad.; U. of Denver 1941–47; instr. in business sch. 1923–24; clk. stenographer 1924–28, jr. exec. 1928–41, with automobile co.; sec., Navy Dept., 1941; property auditor 1941–42, exec. sec. 1942–43, admin. asst. 1943–44, War Dept.; regional classification officer 1944–46, asst. regional personnel officer 1946–47, Office of Price Admin.; regional personnel officer, Dept. of Agri., 1947; app. position analyst, CAF–11, in the Dept. of State Dec. 29, 1947; wage specialist, CAF–12, Apr. 17, 1949; GS–12 Oct. 30, 1949.—FP.

Beattie, Edward William, Jr.—b. Springfield, Mass., Nov. 6, 1909; Yale U., A.B. 1931; with press assn. in U.S. and abroad 1931–46; special adviser, HQ, USFA, Vienna, 1947; app. chief of news section, Int. Broadcasting Div., Dept. of State, CAF–15, Jan. 24, 1949; GS–15 Oct. 30, 1949.—IBD.

Beauchamp, William E.—b. Aug. 30, 1912; app. For. Ser. Staff officer of class seven and assigned as entries permit officer, Travel Control Div., Office of Pol. Affairs, at Paris, Jan. 17, 1950; married.—HICOG.

Beaudry, Robert M.—b. Lewiston, Maine, May 12, 1923; Edward Little High Sch. grad.; Catholic U., A.B. 1943; U.S. Army 1943–46; app. For. Ser. officer unclass., v.c. of career, and sec. in the Diplo. Ser. June 14, 1946; to the Dept. June 29, 1946; 3d sec. at Dublin Aug. 2, 1946; For. Ser. officer of class six Nov. 13, 1946; v.c. at Dublin in addition to duties as 3d sec. Feb. 4, 1948; class five and 2d sec. in addition to duties as v.c. Apr. 14, 1948; v.c. at Casablanca Sept. 27, 1948; 2d sec. and v.c. at Tangier, temp., Feb. 9, 1949; v.c. at Casablanca Apr. 18, 1949; married.

Beaulac, Willard Leon.—b. Pawtucket, R.I., July 25, 1899; Pawtucket High Sch. grad.; Georgetown U., B.S. (For. Ser.) 1921; George Washington U., summer 1921; U.S. Navy 1918–19; clk., Bu. of Internal Revenue, 1921; app. v.c. of career of class three Oct. 26, 1921; v.c. at Tampico Dec. 14, 1921; class two Feb. 26, 1923; v.c. at Puerto Castilla May 12, 1923; class one Nov. 23, 1923; For. Ser. officer unclass. July 1, 1924; class eight and cons. Aug. 8, 1924; cons. at Arica Mar. 9, 1925; sec. of Am. del. and asst. sec. gen. of Plebiscitary Commn., Tacna-Arica Arbitration, 1926; class seven June 8, 1927; sec. in the Diplo. Ser. Oct. 5, 1927; 3d sec. at Port au Prince Oct. 12, 1927; to the Dept. Apr. 13, 1928; 2d sec. at Managua Dec. 10, 1928; class six May 23, 1929; class five July 1, 1931; 2d sec. at San Salvador Jan. 12, 1933; to the Dept. Apr. 20, 1933; asst. chief, Div. of Latin Am. Affairs, Feb. 15, 1934; detailed to the leg. at Guatemala Mar. 2–May 16, 1934; class four Oct. 1, 1935; asst. chief, Div. of the Am. Republics, May 24, 1937; 1st sec. at Habana June 11, 1937; class three Jan. 3, 1938; class two Aug. 1, 1940; couns. of emb. at Habana Sept. 27, 1940; at Madrid Apr. 23, 1941; cons. gen. May 8, 1941; cons. gen. at Madrid in addition to duties as couns. of emb. June 12, 1941; class one Oct. 20, 1942; A.E. and P. to Paraguay Mar. 21, 1944; For. Ser. officer of class of career minister Nov. 14, 1946; A.E. and P. to Colombia Apr. 10, 1947; married.

Beaumont, Adam.—b. England, Jan. 24, 1890; naturalized 1900; Lawrence (Mass.) High Sch. grad.; business sch.; Boston U. 1914–16; clk. 1917–18, in War Dept. 1918; app. clk. in the Diplo. Ser. Nov. 4, 1918; assigned to the leg. at Port au Prince Jan. 25, 1919; resigned July 31, 1920; conducted shopping bu. 1920–21; accountant 1921–22; app. clk. in Am. consulate at Saloniki Apr. 1922; v.c. at Saloniki Aug. 25, 1922; at Patras Sept. 11, 1923; at Saloniki Sept. 22, 1923; at Naples Dec. 5, 1924; at Rivière du Loup June 30, 1930; at Hamilton, Ont., Oct. 6, 1930; at London, Ont., temp., Aug. 3, 1937; at Hamilton, Ont., Aug. 26, 1937; at Quebec May 6, 1941; For. Ser. Staff officer of class nine Nov. 13, 1946; cons. Dec. 23, 1946; cons. at Quebec Jan. 31, 1947; class eight June 29, 1947; cons. at Funchal Sept. 22, 1947; at Malaga Feb. 25, 1949; married.

Bechhoefer, Bernhard G.—b. St. Paul, Minn., Jan. 24, 1904; St. Paul Acad. grad.; Harvard U., A.B. 1925, LL.B. 1928; mem. of bar of Minn.; research asst., Mass. Survey of Crime and Criminal Law, 1928; partner in law firm 1929–42; app. divisional asst. at $3,800 in the Dept. of State Apr. 29, 1942; at $4,600 Oct. 1, 1942; asst. to chief of planning staff as adviser on sers. for wartime agencies, Office of the For. Ser., at $5,600 (CAF–13) June 16, 1944; special asst. to the dir., Office of the For. Ser., Apr. 1, 1945; expert, Div. of Int. Security Affairs, P–7, Mar. 11, 1946; detailed to Nat. War Coll. Aug. 30, 1948–June 21, 1949; officer in charge of int. security affairs Oct. 3, 1949; GS–14 Oct. 30, 1949; married.—UNP.

Beck, Edward.—b. Seattle, Wash., May 19, 1915; Cornish Sch. (Seattle), teaching cert. 1935; Paris Conservatory, grad. work 1939–41; asst. to music dir. 1938; chief French announcer 1941, chief editor-announcer 1941–42, for broadcasting cos.; script editor and announcer, Office of War Information, 1942–45; transferred to the Dept. of State as announcer, CAF–11, Jan. 1, 1946; with Dept. of State on contract basis June–Oct. 1948; app. radio program producer, CAF–11, in the Dept. of State, Oct. 11, 1948; GS–11 Oct. 30, 1949.—IBD.

Beck, Elizabeth D. (Mrs.)—b. Dec. 24, 1899; app. clk. in Am. leg. at The Hague Mar. 6, 1922; at Rotterdam Apr. 1, 1922; at Amsterdam Oct. 11, 1925; at The Hague Apr. 1, 1930; at Helsinki Sept. 30, 1940; at Stockholm Nov. 9, 1943; at The Hague Sept. 6, 1946; For. Ser. Staff officer of class ten and admin. asst. at The Hague Nov. 13, 1946; class nine Dec. 25, 1949.

Beck, Gertrude A. L.—b. Ardmore, Pa., May 14, 1904; Northwestern U., A.B. 1925, also 1927–28, 1933–35; sec. and stenog. 1926–42; clk., Office of Price Admin., 1942–45; admin. asst., OMGUS, 1945–49; app. For. Ser. Staff officer of class seven and assigned as admin. officer at Bonn Oct. 16, 1949.—HICOG.

Beck, Louis Charles.—b. Milwaukee, Wis., Jan. 25, 1908; Pasadena (Calif.) High Sch. grad.; U. of Southern Calif., A.B. 1931, M.A. 1933, LL.B. 1936; mem. of bar of Calif.; atty. and trust administrator for bank 1936–38; private law practice 1938–40; diplo. courier, Dept. of State, 1940–41; U.S. Army 1941–43, capt., overseas ser.; asst. communications officer, Dept. of State, 1943–44; private law practice 1945–46; app. For. Ser. Staff officer of class five and assigned as att. at Sofia Jan 9, 1947; at Athens May 10, 1949; class three May 15, 1949.

Beck, Ralph Waldo.—b. Tacoma, Wash., Nov. 12, 1915; high sch. grad.; U. of Chicago 1936–38; reporter 1938–41, asst. city editor and reporter 1941–42, mgr. of overseas editions 1945–46, business mgr. in overseas bu. 1946–47, newspapers and press assns.; publicity dir. for radio program 1941; volunteer, Am. Field Ser., 1942–45; chief of accreditation branch, Public Information Div., U.S. Army, 1947–48; app. For. Ser. Reserve officer of class four and assigned as att. at Rome Oct. 15, 1948; married.

Beck, William Hopkins.—b. Washington, D.C., Sept. 8, 1892; Eastern High Sch.; business sch.; sec. to mem. of Cong. 1½ yrs.; Inst. of Industrial Research 3½ yrs.; Nat. Geographic Society 2 yrs.; U.S. Army 1917–20, overseas ser.; detailed to Am. Commn. to Negotiate Peace, Paris, 1919; app. special asst. at $2,500 in the Dept. of State Jan. 13, 1920; private sec. to the sec. of state June 1, 1920; drafting officer at $3,000 Nov. 1, 1920; at $3,500 July 16, 1923; asst. to the sec. of state at $3,800 Feb. 1, 1926; at $4,200

Feb. 2, 1926; at $4,600 Apr. 1, 1926; at $5,000 Feb. 1, 1927; at $5,200 July 1, 1928; at $8,000 Dec. 1, 1929; For. Ser. officer of class three, cons. gen., and sec. in the Diplo. Ser. Dec. 17, 1931; cons. gen. at Ottawa Dec. 30, 1931; at Oslo Aug. 28, 1935; at Hamilton, Bermuda, Nov. 22, 1939; class two May 16, 1945; cons. gen. at Southampton June 7, 1945; For. Ser. officer of class two Nov. 13, 1946; married.

Becker, Raymond John.—b. Los Angeles, Calif., Jan. 8, 1922; Alhambra High Sch. grad.; U. of Calif., B. A. 1947; U.S. Army 1942–46, overseas ser.; app. For. Ser. officer of class six, v.c. of career, and sec. in the Diplo. Ser. July 21, 1947; to the Dept. Aug. 24, 1947; v.c. at Madras Oct. 20, 1947; to the Dept. June 13, 1949; detailed to U. of Pa. for Hindustani language and area study Sept. 1949; married.

Beckner, Earl Rucker.—b. Greenfield, Ind., Oct. 23, 1895; Metropolitan Sch. of Music 1916–18; Butler U., A.B. 1923; U. of Chicago, A.M. 1924, Ph.D. 1927; U.S. Army 1918; asst. prof., assoc. prof., and head of dept. of econ. and business admin., Butler U. 1927–39; chm. of labor bd. 1934–35; asst. dir. of div., Farm Security Admin. 1939–42; economist and section chief, War Production Bd., 1942–45; chief of section, and act. chief of div., For. Econ. Admin., 1945–46; transferred to Dept. of State as chief of section, P–7, Oct. 20, 1945; asst. chief, Div. of Int. Labor, Social and Health Affairs, July 1, 1946; chief of branch and econ. adviser, OMGUS, 1946–49; For. Ser. Reserve officer of class two and chief, Manpower Div., Office of Labor Affairs, at Frankfort on the Main Oct. 16, 1949; married.—HICOG.

Beckwith, John W.—b. Washington, D.C., Dec. 26, 1904; Central High Sch. (Atlanta, Ga.) grad.; business-sch. grad.; clk. for railroad 1924–29, for Post Office Dept. 1929–36; liaison officer and rate clk., Social Security Bd., 1936–41; admin. officer, Fed. Security Agency, 1942; admin. officer and analyst, War Production Bd., 1942–44; for. econ. analyst, For. Econ. Admin., 1944–45; transferred to the Dept. of State as asst. chief of import traffic section, Office of For. Liquidation, CAF–13, Oct. 20, 1945; chief, Redistribution Div., CAF–14, Sept. 8, 1946; admin. officer, CAF–11, Aug. 23, 1947; GS–11 Oct. 30, 1949; married.—DRN.

Beddie, James Stuart.—b. St. Paul, Minn., July 29, 1902; Central High Sch. grad.; U. of Minn., A.B. 1922; Harvard U., A.M. 1925, Ph.D. 1928; research fellow in Europe 1931–33; teacher in high sch. 1923–24; asst. prof. of Latin, Wabash Coll., 1925–26; prof. of hist., Upper Iowa U. 1928–30, N. Dak. State Teachers' Coll. 1930–31; instr., Northern Mont. State Coll. 1934–35, U. of Akron 1935–36; app. research asst. at $3,200 (P–3) in the Dept. of State June 1, 1936; P–4 Dec. 16, 1939; furlough for mil. ser. (U.S. Navy, lt. comdr., overseas ser.) Feb. 19, 1943–Dec. 3, 1945; historian, P–5, Sept. 22, 1946; P–6 Nov. 14, 1948; GS–13 Oct. 30, 1949; married.—RE.

Beebe, Marcus, Jr.—b. Philadelphia, Pa., Aug. 21, 1921; Harvard U., B.A. 1944; U.S.M.C. 1943–46, overseas ser.; trainee with mfg. co. 1946–47; app. For. Ser. Staff officer of class eleven and assigned to the Dept. June 28, 1948; v.c. at Salonika Sept. 17, 1948; married.

Beede, Kenneth Charles.—b. Enosburg Falls, Vt., Nov. 22, 1898; business-sch. grad.; George Washington U., A.B. 1927; Harvard U., M.B.A. 1929; studied German in Heidelburg, summer 1927; Am. U., Ph.D. 1944; timekeeper for silver co. 1915–17; bookkeeper 1918–20; public accountant 1920–33, 1932–33; tax specialist 1923–27; with investment counseling firm 1929–32; economist, Fed. Housing Admin. 1934–42, Nat. Housing Agency Oct.–Dec. 1942, and Smaller War Plants Corp. 1942–45; app. sr. econ. analyst in the For. Ser. Auxiliary and assigned at Rotterdam July 18, 1945; at The Hague Nov. 2, 1945; For. Ser. Staff officer of class four Nov. 13, 1946; att. at The Hague July 26, 1948; class three Mar. 6, 1949; married.

Beers, H. Stewart.—b. Elkton, Md., Oct. 28, 1885; Troy High Sch. (N.Y) grad.; Troy Mil. Acad. grad.; business-sch. grad.; Amherst Coll. 1901–02; private sec. to pres. of bank 1913–15; financial comptroller, Am. Red Cross Mission to Greece, 1918; examiner of claims, Ordnance Claims Board, 1919; chief statistician, Arbitration of Internal Central European Waterways, 1920–21; clk., For. Ser., 1923–44; cml. analyst, Reconstruction Finance Corp., 1944–47; app. For. Ser. Staff officer of class ten and assigned as v.c. at Strasbourg Sept. 8, 1947; class nine Dec. 12, 1948; married.

Beers, Henry Putney.—b. Scranton, Pa., May 7, 1907; Tech. High Sch. grad.; Lafayette Coll., B. S. 1930; U. of Pa., M.A. 1931, Ph.D. 1935; asst. in hist., U. of Pa., 1932–33; research worker with Fed. Civil Works Admin. 1933–34; relief investigator, Philadelphia County relief bd., 1934–36; research asst., Works Progress Admin., 1936–37; archivist, Nat. Archives, 1938–46; detailed to Navy Dept. as historian 1943–44; U.S. Navy 1944–46; app. research asst., P–4, in the Dept. of State Nov. 25, 1946; for. relations historian Mar. 9, 1947; GS–11 Oct. 30, 1949; married.—RE.

Begg, John Murray.—b. San José, Costa Rica, of Canadian parents, Jan. 5, 1903; naturalized; Lycée de Bayonne, France; Collège de Vevey, Switzerland; prep. sch. in Clifton, England; U. of Seville, Spain, 1919; Harvard U., A.B. 1924, grad. work 1925–26; Magdalen Coll., Oxford U., B.A. 1925; publicity work for telephone co. 1926–27; educational film-production, California, 1927–28; asst. editor and Far East dir. for newsreel co. 1928–30; editor for newsreel cos. 1930–36; exec. v. pres. of motion-picture merchandising corp. 1936–40; exec. asst. to pres., radio-productions corp., 1940–41; app. divisional asst. at $5,600 in the Dept. of State Jan. 16, 1941; asst. chief, Div. of Cultural Relations, Sept. 6, 1941; at $6,500 Feb. 16, 1942; chm., Jt. Comm. on Content (Motion Pictures) 1943–44, Jt. Comm. on Motion Pictures and Visual Aids 1944–45; asst. chief, Motion Picture and Radio Div., Jan. 15, 1944; act. chief, temp., Jan. 15, 1944; at $8,000 (P–8) Aug. 16, 1944; chief, Int. Information Div., Sept. 1, 1944; chm., Jt. Comm. on Radio Program Content 1944–45 and Jt. Comm. on Publications 1944–45; alt. U.S. rep., subcomm. on education, Comm. for Strengthening Democratic Processes, Far Eastern Commn., 1945; act. chief, Int. Motion Pictures

Div., Jan. 1, 1946; chief Aug. 25, 1946; act. asst. dir. in charge of media, Office of Int. Information and Cultural Affairs, Apr. 30, 1947; asst. dir., Office of Information and Educational Exchange, June 6, 1947; v.chm., U.S. del., Int. Conf. on High Frequency Broadcasting, Atlantic City, N.J., 1947; information and editorial specialist, CAF–15, Apr. 19, 1949; GS–15 Oct. 30, 1949; married.—OII.

Beghtol, Robert Wood.—b. Lincoln, Nebr., July 28, 1914; Lincoln High Sch.; Hill Sch.; U. of Nebr., A.B. 1937, LL.B. 1939; mem. of bar of Nebr.; teller in bank 1933–38; atty. for trust co. 1939–41; U.S. Army 1941–45, capt., overseas ser.; app. v.c. in the For. Ser. Auxiliary and assigned to the Dept. Nov. 27, 1945; v.c. at Munich Jan. 5, 1946; also admin. asst. at Munich July 1, 1946; For. Ser. Staff officer of class twelve and v.c. at Munich Nov. 13, 1946; class ten Feb. 23, 1947; class nine Dec. 12, 1948; class seven Sept. 4, 1949; pol. officer, Office of Pol. Affairs, at Düsseldorf Mar. 19, 1950.—HICOG.

Behr, Frederic H., Jr.—b. Morristown, N.J., June 9, 1918; Indian River (Fla.) Sch. grad.; U. of Munich, summer of 1939; U. of Va., B.A. 1941; U.S.M.C. 1942–45, capt., overseas ser.; app. v.c. in the For. Ser. Auxiliary and assigned to the Dept. Nov. 29, 1945; v.c. at Montreal Jan. 17, 1946; also admin. asst. at Montreal July 1, 1946; For. Ser. Staff officer of class twelve and v.c. at Montreal Nov. 13, 1946; class eleven May 5, 1947; class nine Apr. 18, 1948; to the Dept. Jan. 10, 1950; married.

Behrendt, Ernst.—b. Berlin, Germany, May 24, 1910; naturalized 1945; Brandenburg High Sch. grad.; U. of Hamburg and U. of Berlin, law degree 1932; for correspondent, Paris, Belgrade, 1933–38; free-lance writer, editor, magazine consultant, New York, 1938–49; information specialist, Office of War Information, 1944–45; editor, Dept. of Army, 1946–49; app. radio script writer, CAF–11, in the Dept. of State Jan. 26, 1949; GS–11 Oct. 30, 1949; married.—IBD.

Behrens, Robert.—b. Jersey City, N.J., Oct. 8, 1923; Haverford Coll., A.B. 1946, M.A. 1947; Sorbonne 1948–49; U.S. Navy 1941–45; production mgr. for advertising firm 1947; editor with mfg. co. 1947–48; app. For. Ser. Staff officer of class nine and assigned as cultural affairs adviser, Office of Land Commr. for Württemberg-Baden, at Stuttgart Dec. 29, 1949; married.—HICOG.

Bekker, Konrad.—b. Berlin, Germany, May 24, 1911; naturalized 1943; Lessing Gymnasium, Frankfort, Germany, grad.; U. of Frankfort, A.M.; U. of Hamburg, U. of Vienna, and U. of Paris; U. of Basel, Switzerland, Ph.D. 1936; research fellow, Brookings Inst., 1938–39; instr. in econ., U. of Ky., 1939–43; economist, Office of Strategic Sers., 1944–45; U.S. Army 1943–46, 2d lt., overseas ser.; app. research analyst at $5,180 in the Dept. of State Mar. 12, 1946; P–5 June 30, 1946; econ. specialist, P–6, May 15, 1949; GS–13 Oct. 30, 1949; married.—DRF.

Belcher, George E.—b. Jackson, Mich., Nov. 8, 1915; Jackson High Sch.; Jackson Jr. Coll. 1933–34; musician with orchestras and theaters 1934–40; salesman for insur. agency 1940–41; U.S. Army 1941–45, overseas ser.; app. clk in the For. Ser. and assigned to the Dept. Feb. 15, 1946; clk. at Cartagena April 3, 1946; For. Ser. Staff officer of class fourteen Nov. 13, 1946; cons. asst. Feb. 23, 1947; class eleven and v.c. at Cartagena Jan. 25, 1948; at Cali Oct. 20, 1948; at Léopoldville Jan. 3, 1949; class ten Feb. 5, 1950.

Belcher, Taylor Garrison.—b. New York, N.Y., July 1, 1920; Scarborough Sch. grad.; Brown U., A.B. 1941; mgr. of coal co. 1941–42; U.S. Navy 1942–45, lt.; app. clk. in the For. Ser. Auxiliary and assigned to the Dept. Nov. 29, 1945; v.c. at Mexico City Jan. 3, 1946; also admin. asst. at Mexico City July 1, 1946; For. Ser. Staff officer of class twelve and v.c. at Mexico City Nov. 13, 1946; For. Ser. officer of class six, v.c. of career, and sec. in the Diplo. Ser. Mar. 22, 1947; 3d sec. and v.c. at Mexico City April 21, 1947; class five and 2d sec. at Mexico City in addition to duties as v.c. Apr. 21, 1949; v.c. at Glasgow Nov. 17, 1949; married.

Belehrad, Joseph Wesley.—b. Cedar Rapids, Iowa, Sept. 3, 1918; Franklin High Sch. grad.; U. of Iowa, B.A. 1947; U.S. Army 1941–46, capt., overseas ser.; salesman for bakery 1946–47; traffic and control agt. for airlines 1947–48; app. For. Ser. Staff officer of class eleven and assigned to the Dept. Mar. 1, 1948; v.c. at Bombay Mar. 11, 1948; class ten Feb. 5, 1950.

Bell, George L.—b. Pinos Altos, N.Mex., Feb. 3, 1888; U. of Calif., L.B. 1909; Harvard U., LL.B. 1912; mem. of bar of Calif. 1912–26; clk. in law office 1912–14; part-time prof. of law, U. of Calif., 1914–18; exec. officer and atty., Calif. State Commn. of Immigration and Housing, 1914–18; exec. officer, War Labor Policies Bd., 1918–19; arbitrator for men's clothing industry 1919–20; consultant in management and industrial relations 1921–27; v. pres. and dir. of tractor co. 1928–34; exec. dir. of clothing group, Nat. Recovery Admin., 1934–35; v. pres. and dir. of chemical co. 1935–49; chief of branch, Bd. of Econ. Warfare, 1942–43; dir. of branch and special asst. to admin., For. Econ. Admin., 1943–45; assoc. and act. dir., Office of Int. Trade, Dept. of Com., 1945–49; mem., Bd. of For. Ser., 1947–49; chm., Bd. of Alternates, For. Trade Zones Bd., 1946–49; app. For. Ser. Reserve officer of class two and assigned as econ. officer and att. at Paris Sept. 3, 1949; married.

Bell, Harry H.—b. Haddonfield, N.J., Jan. 2, 1917; Westtown Prep. Sch. grad.; Haverford Coll., S.B. 1938; Grad. Inst. of Int. Studies (Geneva) 1938–39; statistician with bank 1939–41; U.S. Army 1941–46, 1st lt., overseas ser.; app. For. Ser. officer unclass., v.c. of career, and sec. in the Diplo. Ser. Dec. 22, 1945; to the Dept. Dec. 29, 1945; 3d sec. and v.c. at Paris Apr. 23, 1946; For. Ser. officer of class six Nov. 13, 1946; class five and 2d sec. in addition to duties as v.c. at Paris Apr. 14, 1948; to the Dept. Jan. 17, 1949; married.—ED.

Bell, James Dunbar.—b. Lebanon, N.H., July 1, 1911; Staunton Mil. Acad. grad.; U. of N. Mex., B.A. 1934; U. of Chicago, M.A. 1936, Ph.D. 1941; reporter 1933–34; chief statistician, N. Mex. Dept. of Public Welfare,

1936–37; instr., Gary Coll., 1939–41; analyst, Office of Coordinator of Inter-Am. Affairs, 1941–42; special asst., Dept. of Justice, 1943–44; labor att. at Bogotá 1944–46; asst. prof., Hamilton Coll., 1946–47; app. For. Ser. officer of class four, cons. of career, and sec. in the Diplo. Ser. Apr. 10, 1947; to the Dept. June 15, 1947; 2d sec. and cons. at Santiago June 30, 1947; married.

Bell, John C.—b. Mt. Carmel, Pa., May 21, 1901; high sch. grad.; Carnegie Inst. of Tech., cert. in architecture 1929; architect-engineer for construction co. 1925–30; architect, Public Bldgs. Admin., Fed. Works Agency, 1930–42; engineer and explorer, Reconstruction Finance Corp., 1942–47; app. architectural engineer, P–4, in the Dept. of State Oct. 13, 1947; GS–11 Oct. 30, 1949; married.—CS.

Bell, John O.—b. Manila, P.I., of Am. parents, Oct. 4, 1912; business sch.; George Washington U., B.S. 1934, J.D. 1939; mem. of bar of D.C.; in Dept. of Agri. 1929–31; app. clk. at $1,440 in the Dept. of State Jan. 19, 1931; at $1,620 Aug. 1, 1934; at $1,800 June 16, 1936; at $2,000 Aug. 1, 1936; at $2,300 Dec. 17, 1937; tech. asst. (legal) at $2,600 Aug. 16, 1938; admin. asst. at $3,200 July 17, 1939; divisional asst. at $3,800 Aug. 1, 1941; at $4,600 May 16, 1943, admin. officer and chief of air priorities section, Div. of Int. Communications, Mar. 16, 1943; divisional asst. at $5,600 Feb. 16, 1944; at $6,230 (P–6) July 1, 1945; chief of air transport section, Aviation Div., P–7, Jan. 23, 1946; asst. chief, Aviation Div., June 16, 1946; assoc. chief, P–8, Mar. 23, 1947; chief Jan. 11, 1948; assoc. chief, Div. of Northern European Affairs, Aug. 25, 1948; act. deputy dir., For. Mil. Assistance Programs, Sept. 12, 1949; GS–15 Oct. 30, 1949; asst. dir., Office of Dir. for Mutual Assistance Program, Jan. 23, 1950; married.—S/MDA.

Bell, Lois Maxwell.—b. Feb. 23, 1909; app. For. Ser. Staff officer of class eight and classification analyst at Seoul Jan. 1, 1949.

Bellquist, Eric Cyril.—b. Jersey City, N.J., Sept. 22, 1904; U. of Calif., A.B. 1927, M.A. 1928, Ph.D. 1932; Uppsala U., Sweden, 1930–31; traveling fellow in Scandinavian countries 1930–31, 1939–40; with newspapers 1923–25; teaching fellow 1927–30, instr., asst. prof., and assoc. prof. of pol. sci. 1936–43, v.chm., dept. of pol. sci., 1947–48, asst. dean of students 1948–49, U. of Calif.; research for private org. 1930; instr. in pol. sci., Los Angeles Jr. Coll., 1932–36; principal regional specialist, Office of War Information, 1943–45; transferred to the Dept. of State as CAF–15 Aug. 31, 1945; act. chief, Area Div. I, Jan. 1, 1946; chief, P–8, Nov. 17, 1946; resigned Aug. 27, 1947; reapp. For. Ser. Reserve officer of class two and assigned as public affairs officer at Stockholm May 28, 1949; 1st sec. at Stockholm June 24, 1949; married.

Belovsky, Sidney Arthur.—b. New York, N.Y., Aug. 3, 1901; clk. and salesman in U.S. and S. Africa 1917–21; app. clk. in Am. consulate at Prince Rupert Mar. 1921; at Vancouver Sept. 1923; v.c. at Vancouver Aug. 16, 1924; at Edmonton, temp., Aug. 10, 1927; at Vancouver Oct. 17, 1927; For. Ser. officer unclass., v.c. of career, and v.c. at Vancouver Oct. 16, 1929; at Dublin July 8, 1931; class eight July 1, 1934; cons. Jan. 22, 1935; cons. at Dublin Jan. 24, 1935; class seven Apr. 1, 1937; cons. at Bremen July 13, 1937; sec. in the Diplo. Ser. Aug. 17, 1937; class six Mar. 1, 1940; cons. at Lisbon July 19, 1941 (canceled); at Windsor Oct. 21, 1941; class five Nov. 16, 1943; cons. at Algiers and assigned also to Allied Control Commn. for Italy Jan. 31, 1944 (canceled); to the Dept. Feb. 14, 1944; asst. chief, Visa Div., Mar. 28, 1944; class four May 16, 1945; class three May 19, 1946; For. Ser. officer of class three Nov. 13, 1946; cons. at Toronto Dec. 20, 1946; at St. John's, May 5, 1949; cons. gen. June 24, 1949; cons. gen. at St. John's, July 5, 1949; married.

Belt, Grace More (Mrs.)—b. Habana, Cuba; naturalized 1934; jr. coll. grad.; asst. dir. of reception center, Office of Inter-Am. Affairs, 1943–44; app. clk. in the Dept. of State 1944; CAF–6 May 8, 1945; reception center officer, CAF–9, May 4, 1947; CAF–11 Mar. 20, 1949; GS–11 Oct. 30, 1949.—IEP.

Belton, William.—b. Portland, Oreg., May 22, 1914; U.S. Grant High Sch. grad.; Stanford U., A.B. 1935; clk. in Am. leg. at Quito Oct. 1936–Feb. 1937; app. clk. in Am. leg. at Bogotá June 1, 1937; For. Ser. officer unclass., v.c. of career, and sec. in the Diplo. Ser. July 6, 1938; For. Ser. officer at Bogotá July 16, 1938; v.c. at Habana July 13, 1938 (proceeded July 29); For. Ser. Sch. June 8, 1939; v.c. and 3d sec. at Ciudad Trujillo Jan. 8, 1940; to the Dept. and detailed to the Dept. of Agri. Aug. 6, 1942; v.c. at Winnipeg Dec. 11, 1942; class eight July 16, 1943; v.c. at Fort William and Port Arthur, temp., July 19, 1943; at Winnipeg Sept. 14, 1943; 3d sec. and v.c. at Ottawa Sept. 28, 1944; asst. agri. att. at Ottawa Apr. 28, 1945; class seven May 16, 1945; cons. Mar. 16, 1946; cons. at Porto Alegre Apr. 11, 1946; class six May 19, 1946; For. Ser. officer of class four Nov. 13, 1946; 2d sec. and cons. at Ciudad Trujillo Dec. 20, 1948; 1st sec. at Ciudad Trujillo in addition to duties as cons. June 29, 1949; married.

Beman, Spencer Solon, 3d.—b. Chicago, Ill., Apr. 9, 1916; N. Shore Country Day Sch. grad.; Harvard U., S.B. 1938; with airlines co. 1939–46; U.S. Navy 1943–46, lt. (jg), overseas ser.; app. For. Ser. Staff officer of class eight and assigned to the Dept. May 5, 1947; asst. att. at Sofia June 27, 1947: class seven Jan. 23, 1949; att. at Manila May 3, 1949; class six May 15, 1949.

Bender, Albert F., Jr.—b. Elizabeth, N.J., July 5, 1914; Princeton U., A.B. 1935; Columbia U., LL.B. 1938; law asst. 1938–1942; atty., Dept. of Justice, 1942–43; U.S. Army, 1943–45, overseas ser.; investigator, chief of section, chief of branch, U.S. Group C.C. Berlin, 1945–47; exec. officer, Financial Div., OMGUS, Berlin, 1947–48; app. asst. chief, P–6, Div. of Reports and Documents, U.S. Mission to U.N., June 23, 1948; mem., U.S. del. to 2d part of 3d sess., UN–GA, New York, 1949 and succeeding sess.; special asst. to sec. gen. Sept. 18, 1949; GS–13 Oct. 30, 1949; married.—USUN.

Bendiner, Lawrence.—b. New York, N.Y., Dec. 31, 1900; Peabody High Sch. (Pittsburgh) grad.; Colum-

bia U. 1922–23; Coll. of City of N.Y. 1924–26; reporter, feature editor, and copy editor for news assn. 1938–41; author; information officer, Office of Civilian Defense, 1941–43; news editor, Office of War Information, 1944–46; with Dept. of State 1946–47, on contract basis 1947 and 1948; news writer for broadcasting co. 1947–48; app. radio news writer, CAF–11, in the Dept. of State, Jan. 25, 1949; GS–11 Oct. 30, 1949; married.—IBD.

Benedict, Ruth S. (Mrs.)—b. Norwood, Ohio; Zimmern Sch. of Int. Studies, Geneva, summer 1927; Denison U., A.B. 1928; Am. U., M.A. 1931; librarian, U. of Cincinnati, 1928–30; admin. asst., Am. U., 1930–31; organizer, writer, editor for peace orgs. 1931–42; newspaper reporter 1943–46; writer for editorial writers' ser. 1947–48; app. editor, P–4, in the Dept. of State Dec. 27, 1948; GS–11 Oct. 30, 1949.—DRN.

Benet, Edward Sewall.—b. Marblehead, Mass., Aug. 30, 1903; attended sch. in Canada; Salem High Sch. grad.; clk. 1920–21, 1927; U.S. Navy 1921–25; mining 1925–27; bookkeeper, Cuba, 1927–31; app. clk. in Am. consulate at Cienfuegos Aug. 6, 1931; v.c. at Cienfuegos Apr. 4, 1932; at Matanzas Aug. 11, 1936; at Nuevitas July 5, 1943; at Habana June 23, 1944; at Ciudad Juárez Jan. 17, 1946; For. Ser. Staff officer of class eight Nov. 13, 1946; cons. Dec. 23, 1946; cons. at Ciudad Juárez Jan. 31, 1947; at Aruba May 12, 1947; at Reynosa Mar. 28, 1949; married.

Benjamin, Louis Kuhn.—b. Cincinnati, Ohio, Nov. 24, 1916; Taft Sch. grad.; Harvard U., S.B. 1939; Ohio State U. 1941; jr. examiner, state civil service, 1939–40; personnel officer, Nat. Youth Admin., 1940–41; sr. classification officer, War Production Bd., 1941–44; admin. officer, Office of Int. Information and Cultural Affairs, 1945; app. admin. officer in the For. Ser. and assigned at Rome July 1, 1946; at London Oct. 6, 1946; For. Ser. Staff officer of class five and property liquidation officer at London Nov. 13, 1946; class four and to the Dept. July 27, 1947; att. at New Delhi Oct. 7, 1947; at Seoul Sept. 14, 1948; class three Dec. 26, 1948; admin. officer at Seoul Mar. 8, 1949; att. May 12, 1949; class two July 24, 1949.

Bennett, Edmund J.—b. Washington, D.C., Jan. 7, 1920; Stanford U., A.B. 1942; U. of Calif. 1944–45; Am. U. 1947–50; U.S. Army 1943–46, capt.; examiner, Civil Ser. Commn., 1942–43; management analyst, Bu. of the Budget, 1946–49; app. methods examiner, CAF–11, in the Dept. of State July 5, 1949; GS–11 Oct. 30, 1949; married.—OD.

Bennett, Harrison.—b. St. Vincent, Minn., June 4, 1911; Crosby-Ironton High Sch. grad.; Carleton Coll. 1928–29; U. of Minn. 1929–30; business sch.; auditor, Farm Credit Admin., 1934–41; cost inspector, Navy Dept., 1941–42; asst. to personnel officer, Office of Censorship, 1942–44; management analyst, For. Econ. Admin., 1944–45; budget dir., Office of Defense Plants, Reconstruction Finance Corp., 1945–47; app. budget analyst, CAF–11, in the Dept. of State Mar. 17, 1947; org. and methods examiner, CAF–12, Dec. 26, 1948; GS–12 Oct. 30, 1949; married.—ARA.

Bennett, Josiah Whitney.—b. Cambridge, Mass., Nov. 18, 1916; Belmont Hill Sch. grad.; U. of Chicago, B.A. 1938, grad. work 1938–42; Yenching U., Peiping, 1936–37; research analyst, War Dept., 1942–46; app. asst. public-affairs officer at Shanghai Sept. 11, 1946; For. Ser. Staff officer of class eight Nov. 13, 1946; asst. public-affairs officer at Nanking May 5, 1947; asst. att. at Nanking Oct. 19, 1947; married.

Bennett, Louis Lowell.—b. Kansas City, Mo., Apr. 21, 1920; high sch. grad.; Montclair State Teachers' Coll. 1937–39; editor and for. correspondent 1941–47; public relations adviser, UNESCO, 1947–48; information specialist, OMGUS, 1948–49; app. For. Ser. Staff officer of class seven and assigned as press officer, Public Affairs Div., Berlin Element, Oct. 16, 1949; married.—HICOG.

Bennett, Mona.—b. Monson, Mass.; Monson High Sch.; Corcoran Art Sch. 1927–29, 1932–33; Nat. Art Sch. 1929–32; Dept. of Agri. Grad. Sch. 1945–46; scientific aide 1930–35, scientific illustrator 1935–43, Dept. of Agri.; artist illustrator 1943–46, art dir. 1946–47, War Dept.; app. visual display designer, CAF–9, in the Dept. of State, May 25, 1948; visual display technician, CAF–11, July 25, 1948; GS–11 Oct. 30, 1949.—INP.

Bennett, William Franklin.—b. Newcastle, Pa., Aug. 28, 1907; East Liverpool (Ohio) High Sch.; U.S. Army 1926–30; U. of Fla. 1930–32; George Washington U. 1945; editor and political writer for newspapers 1931–41; state dir. of Information Div., Office for Emergency Management, 1941–44; chief, pictorial operation for Europe, Office of War Information, 1944–45; investigator for Small Business Comm., House of Reps., 1945–47; asst. to pres. of public relations firm 1947–48; app. chief of acquisition and library section, Int. Press and Publications Div., CAF–13, in the Dept. of State Aug. 25, 1948; GS–13 Oct. 30, 1949; married.—INP.

Bennett, William Tapley, Jr.—b. Griffin, Ga., Apr. 1, 1917; Griffin High Sch. grad.; U. of Ga., A.B. 1937; U. of Freiberg, Germany, grad. work 1937–38; U. of Ga. Law Sch. 1938–39; Am. U., grad. work 1939–40; fellowship for study in Europe, Inst. of Int. Education, 1937–38; intern, Nat. Inst. of Public Affairs, 1939–40; in Dept. of Agri. 1940; in Office for Emergency Management 1940–41; app. jr. econ. analyst in the For. Ser. Auxiliary and assigned at Ciudad Trujillo July 21, 1941; at Panamá June 15, 1944; U.S. Army 1944–46, 1st lt., overseas ser.; app. information liaison officer, P–5, in the Dept. of State, June 5, 1946; country specialist Mar. 9, 1947; area specialist, P–6, Sept. 21, 1947; act. asst. chief of Div. of Central America and Panama Affairs, Nov. 29, 1948, Office of Middle Am. Affairs, Oct. 3, 1949; GS–13 Oct. 30, 1949; officer in charge of Central American and Panama affairs, Office of Middle American Affairs, Jan. 16, 1950; married.—MID.

Benning, Charles H.—b. New York, N.Y., Mar. 2, 1890; schs. in England; McGill U., M.D.C.M. 1917; Johns Hopkins U., M.Ph. 1925; Canadian Army 1914–19; epidemiologist 1923–26, chief of laboratories 1926–27, dir. of health 1927–41, Dept. of Health of Mich.

State govt.; surgeon reserve, U.S. Public Health Ser., 1942–45; chief medical officer, Veterans Admin., 1945–46; dir. of health, AEC, 1946–48; city supt. of health 1948–49; chief of branch, OMGUS, Feb.–Oct. 1949; app. For. Ser. Staff officer of class three and assigned as public health and welfare adviser, Public Affairs Div., at Wiesbaden Oct. 16, 1949; married.—HICOG.

Benninghoff, Harry Merrell.—b. Chicago, Ill., Aug. 18, 1904; Morgan Park High Sch. grad.; U. of Rochester, A.B. 1926; teacher of Eng. in Jap. sch. 1923–24, 1926–27; app. clk. in Am. consulate gen. at Tokyo Mar. 1927; v.c. at Tokyo June 21, 1927; For. Ser. officer unclass., v.c. of career, and v.c. at Tokyo Jan. 29, 1929; language officer at Tokyo Feb. 9, 1929; v.c. at Nagoya Aug. 1, 1931; at Yokohama Aug. 12, 1931; sec. in the Diplo. Ser. July 29, 1932; 3d sec. at Tokyo, temp., Sept. 8, 1932; v.c. at Yokohama Oct. 6, 1932; class eight July 1, 1934; at Mukden Aug. 1, 1934; cons. Jan. 22, 1935; cons. at Mukden Jan. 24, 1935; at Harbin Feb. 8, 1935; class seven Apr. 1, 1937; 2d sec. at Peiping Feb. 14, 1939; cons. at Amoy July 21–Sept. 30, 1939; class six Nov. 16, 1939; cons. at Tientsin in addition to duties as 2d sec. at Peiping Apr. 1, 1940; 2d sec. at Tokyo Jan. 8–Dec. 7, 1941; class five Aug. 16, 1941; to the Dept. Aug. 24, 1942; asst. chief, Div. of Far Eastern Affairs, Oct. 28, 1943–Jan. 14, 1944; class four Nov. 16, 1943; chief information liaison officer, Office of Far Eastern Affairs, Feb. 21, 1944; also exec. officer, Office of Far Eastern Affairs, Sept. 1, 1944; asst. exec. sec., Jt. Secretariat of Exec. Staff Comms. Mar. 8, 1945, Central Secretariat Apr. 26, 1945; class three May 16, 1945; liaison officer and U.S. pol. adviser, Commanding Gen., U.S. Occupation Forces, Korea, Aug. 25, 1945; For. Ser. officer, office of act. U.S. pol. adviser to Supreme Comdr., Allied Powers, Japan, Sept. 7, 1945; act. liaison officer and pol. adviser to Commanding Gen., U.S. Occupation Forces, Korea, temp., Nov. 30, 1945; cons. at Dairen Mar. 12, 1946; cons. gen. Apr. 27, 1946; cons. gen. at Dairen May 7, 1946; For. Ser. officer of class three Nov. 13, 1946; class two May 15, 1947; to the Dept. Apr. 27, 1948; deputy dir., Office of Far Eastern Affairs, May 3, 1948; cons. gen. at Halifax Feb. 16, 1949; married.

Benoit, Marie C.—b. St. Paul, Minn., Nov. 11, 1911; Coll. of St. Teresa, A.B. 1933; clk. for tea co. 1933–35; investigator 1935, clk. 1936–42, Minn. State Govt.; receptionist, Works Progress Admin., 1935–36; interviewer, U.S. Employment Ser., 1942–47; clk., War Dept. 1947; personnel technician, OMGUS, 1947–49; app. For. Ser. Staff officer of class ten and assigned as personnel technician, Personnel Div., at Frankfort on the Main Oct. 16, 1949; class nine Feb. 19, 1950.—HICOG.

Benson, Barry T.—b. near Ladonia, Tex., Nov. 28, 1894; Wall Training Sch. (Honey Grove, Tex.) grad.; Spear Jr. Coll. 1912–13; Y.M.C.A. Sch. of Com. 1924–25, 1927; employed by telephone and electric cos. 1911–17; U.S. Navy 1917–19; salesman and sales mgr. for motor car cos.; engineer for electric and communication cos. 1919–35; engineering expert, Fed. Communications Comm., 1935–37; app. asst. trade commr., Bu. of For. and Dom. Com., Feb. 4, 1937; at Calcutta Sept. 1, 1937; trade commr. at Calcutta Aug. 1, 1938; For. Ser. officer of class seven July 1, 1939; cons. and sec. in the Diplo. Ser. Nov. 16, 1939; cons. at Calcutta Dec. 29, 1939; cons. and 2d sec. at Bogotá Apr. 4, 1941; act. cml. att. at Bogotá June 3, 1943; class six Nov. 16, 1943; asst. cml. att. at Pretoria (for duty at Johannesburg) Feb. 8, 1944; to the Dept. Oct. 19, 1944; cons. at Ciudad Juárez Apr. 10, 1945; class five May 16, 1945; cml. att. at Managua June 7, 1945; For. Ser. officer of class four Nov. 13, 1946; 2d sec. and cons. at London July 25, 1947; cml. att. at Bangkok July 8, 1948; class three Apr. 21, 1949; U.S. del., Meeting of Econ. Commn. for Asia and Far East Ad Hoc Comm. on Travel, Singapore, 1949; 1st sec., cons., and econ. officer at Lisbon Jan. 12, 1950; married.

Benson, Floyd W.—b. Rexburg, Idaho, Sept. 30, 1911; Fresno (Calif.) High Sch. grad.; Stanford U., A.B. 1933; Syracuse U. 1933–34; student investigator, Los Angeles County Bu. of Admin. Research, 1934–35; sr. admin. asst. 1935–39, asst. dir. of div. 1941–42, Los Angeles County Dept. of Institutions; personnel asst. and chief of bu., Panama Canal, 1939–41; chief of section, Office for Emergency Management, 1942–43; U.S. Army 1943–46, capt., overseas ser.; app. management analyst, CAF–13, in the Dept. of State Oct. 9, 1946; For. Ser. staff officer of class three, assigned to the Dept. May 19, 1947; married.—OD.

Benson, Janice Renée.—b. Spring Valley, Wis.; Rice Lake High Sch. grad.; U. of Wis., B. S. 1939; student nurse 1940–41; clk., U.S. Public Health Ser., 1941–42; position classifier, Fed. Public Housing Authority 1942–44, Civil Ser. Comm. 1944–46; wage analyst, War Assets Admin., 1946; chief of classification section, Office of Housing Expediter, 1946–48; app. salary analyst, CAF–11, in the Dept. of State Feb. 25, 1948; For. Ser. Staff officer of class eight and procedure analyst at Athens May 2, 1949.

Benson, Mark Turner.—b. Freeland, Md., May 3, 1905; Johns Hopkins U., A.B. 1928; U. of Md., special courses 1936–37, 1938–39; civil ser. examiner, Md. State Employment Commn. 1935–37; chief of section, Md. State Employment Ser., 1937–41; asst. employment officer for copper refining co. 1941–42; placement officer, U.S. Maritime Commn., 1942–43; employment officer, War Relocation Authority 1943–45, Navy Dept. 1947–48; placement specialist, War Dept., 1945–47; app. personnel technician at $5,580 at Athens Sept. 2, 1948; For. Ser. Staff officer of class five and asst. personnel officer at Seoul Dec. 22, 1948; asst. chief of personnel at Seoul Feb. 11, 1949; to the Dept. Mar. 20, 1950; married.

Bentley, Alvin Morell.—b. Portland, Maine, Aug. 20, 1918; Southern Pines (N.C.) High Sch. grad.; Asheville Sch. grad.; U. of Mich., A.B. 1940, grad. work 1940–41; app. For. Ser. officer unclass., v.c. of career, and sec. in the Diplo. Ser. Feb. 20, 1942; v.c. at Mexico City May 21, 1942; 3d sec. and v.c. at Bogotá Dec. 2, 1944; at Budapest Aug. 22, 1946; For. Ser. officer of class six Nov. 13, 1946; class five and 2d sec. at Budapest in addition to duties as v.c. May 15, 1947; 2d sec. and v.c. at Rome Apr. 20, 1949; to the Dept. Mar. 15, 1950; married.

Bentley, John J.—b. Cleveland, Ohio, April 25, 1917; St. Mary's Sem., A.B. 1940; U.S. Navy 1941–45, lt., overseas ser.; app. courier in the For. Ser. and assigned to the Dept. Feb. 14, 1946; at Cairo temp., Feb. 15, 1946; For. Ser. Staff officer of class thirteen Nov. 13, 1946; courier at Paris July 1, 1947; class eleven and v.c. at Southampton Feb. 7, 1948; class ten Jan. 9, 1949; married.

Bentley, Norman J.—b. Joliet, Ill., Aug. 24, 1910; high-sch. grad.; business-sch. grad.; U. of Calif. (extension) 1937–40; Am. U. at Cairo 1945–46; accountant, asst. mgr., aviation dept., for chamber of com., 1935–42; office mgr. for aircraft co. 1942–43; admin. officer, Office of War Information, 1943–47; app. admin. officer in the For. Ser. and assigned at Cairo July 1, 1946; For. Ser. Staff officer of class nine Nov. 13, 1946; special asst. to act. public affairs officer at Cairo Nov. 13, 1946; resigned Feb. 28, 1947; business mgr. for for. edition of magazine in Cairo, 1947–48; app. For. Ser. Staff officer of class nine and assigned as admin. asst. at Cairo Mar. 15, 1948; class eight Jan. 8, 1950; married.

Benton, Russell Weller.—b. Buffalo, N.Y., Dec. 3, 1907; Masten Park High Sch. grad.; Princeton U., A.B. 1930, M.A. 1931; Fletcher Sch. of Law and Diplomacy 1934–35; instr. in hist. and philosophy, Buffalo Collegiate Center, 1933–34; app. For. Ser. officer unclass., v.c. of career, and sec. in the Diplo. Ser. Oct. 1, 1935; v.c. at Montreal Oct. 3, 1935; For. Ser. Sch. Dec. 7, 1936; v.c. at London Apr. 7, 1937; to the Dept. Feb. 4, 1941; class eight Aug. 16, 1941; asst. chief, Am. Hemisphere Exports Office, Oct. 27, 1942; asst. chief, Div. of Exports and Requirements, Feb. 1–Nov. 6, 1943; class seven July 16, 1943; sec. of Information Sers. Comm. Mar. 7, 1944; 2d sec. and v.c. at Habana Oct. 30, 1944; class six Aug. 13, 1945; cons. Sept. 18, 1946; cons. at Munich Oct. 15, 1946 (did not proceed to post); For. Ser. officer at Berlin, temp., Aug. 22, 1946; For. Ser. officer of class four Nov. 13, 1946; chief, Travel Control Div., Office of Pol. Affairs, at Frankfort on the Main Oct. 16, 1949; married.—HICOG.

Berg, Birger.—b. Oslo, Norway, Jan. 5, 1900; naturalized 1936; U. of Oslo, B.S. 1920; Royal Norwegian Ranger Sch. 1921–22; U. of Mich., Ph.D. 1933; research assoc., Norwegian Forest Experiment Station, 1926–28; sr. scientific aide 1928–29, insp. 1933–38, U.S. Forest Ser.; instr., U. of Mich., 1929–33; asst. dir., forests and recreation, State of Mich., 1938–42; U.S. Army 1942–45, lt. col.; instr. at U.S. Army sch. in France 1945–46; chief of branch, OMGUS, 1946–49; app. For. Ser. Staff officer of class seven and assigned at resident officer, Field Operations Div., Office of Land Commr. for Bavaria, at Ingolstadt Oct. 16, 1949; married.—HICOG.

Berger, David.—b. Berlin, Germany, July 20, 1916; naturalized 1944; Berlin High Sch. grad.; U. of Berlin 1937 (equivalent of B.A.); Coll. of City of N.Y. 1940–41; Hamilton Coll. 1943; actor 1937–39; actor, dir., and writer 1939–41; playreader for theatrical producing co. 1942–45; U.S. Army 1942–45, overseas ser.; with War Dept. in Germany 1946; app. announcer, CAF–11, in the Dept. of State Dec. 9, 1946; radio script writer Dec. 28, 1947; producer-announcer, CAF–12, Dec. 26, 1948; GS–12 Oct. 30, 1949; married.—IBD.

Berger, David C.—b. Gretna, Va., July 26, 1896; Gretna High Sch. grad.; Roanoke Coll. 1 yr.; Georgetown U. Sch. of For. Ser.; U.S. Navy 1917–19; app. student interpreter in China May 20, 1920; v.c. at Changsha Feb. 19, 1921; at Peking May 1921; v.c. and interpreter at Tientsin Oct. 9, 1922; at Shanghai May 18, 1923; at Tientsin June 13, 1923; For. Ser. officer unclass. July 1, 1924; class eight Feb. 24, 1925; cons. Mar. 3, 1925; cons. at Swatow June 18, 1927; class seven May 17, 1928; class six Aug. 15, 1930; cons. at Tsingtao Sept. 5, 1931; at Tientsin Oct. 11, 1934; class five Apr. 1, 1936; sec. in the Diplo. Ser. Dec. 1, 1937; cons. at Shanghai Dec. 15, 1939–Dec. 7, 1941; to the Dept. June 3, 1942; 2d sec. and cons. at Buenos Aires Sept. 23, 1942; class four Oct. 20, 1942; cons. gen. Dec. 22, 1943; cons. gen. and 1st sec. at Buenos Aires Jan. 8, 1944; at Chungking Apr. 25, 1945; class three May 16, 1945; cons. gen. and 1st sec. at Nanking Apr. 1, 1946; cons. gen. at Tokyo Oct. 14, 1946; For. Ser. officer of class three Nov. 13, 1946; cons. gen. at Palermo Nov. 15, 1948; married.

Berger, Marie Cole.—b. Chicago, Ill.; U. Sch. for Girls grad.; U. of Chicago, B.A. 1935, J.D. 1938; mem. of bars of Ill. and D.C.; asst. solicitor, Dept. of Interior, 1938–41; admin. asst., Dept. of Agri., 1941–42; atty., Office of Price Admin., 1942–43, 1946–47; economist, UNRRA, 1944–46; app. asst. on dependent-area affairs, P–5, in the Dept. of State Feb. 24, 1948; GS–12 Oct. 30, 1949.—UND.

Berger, Samuel David.—b. Gloversville, N.Y., Dec. 6, 1911; Gloversville High Sch. grad.; U. of Wis., Ph.B. 1934, grad. work 1935–38; London Sch. of Econ. 1938–39; fellow, Social Sci. Research Council, 1938–39; dir. of research and statistics for refugee ser. 1939–40; labor market analyst, Fed. Security Agency, 1940–41; labor economist, War Production Bd., 1941–42; labor consultant with special mission to Great Britain 1942–44; U.S. Army 1944–45, capt., overseas ser.; app. att. in the For. Ser. Auxiliary and assigned at London Dec. 4, 1945; For. Ser. Reserve officer of class four Nov. 13, 1946; For. Ser. officer of class three, cons. of career, and sec. in the Diplo. Ser. Sept. 6, 1947; 1st sec. and cons. at London Oct. 18, 1947; married.

Bergère, S. Patrick.—b. Boston, Mass., Nov. 1, 1907; high-school grad.; private tutors, Mexico and Cuba, 1936–39; Northwestern U. 1944–45; Bell Laboratories Inst. grad.; supervisor, Special Events Div., broadcasting co., 1933–46; U.S. Army 1942–46, maj., overseas ser.; dir. of foreign office of radio co., 1946–47; chief of mission, Civil Aeronautics Admin., 1946–49; app. For. Ser. Staff officer of class two and assigned as cons. att. at Munich Mar. 14, 1949; married.—HICOG.

Bergmann, Eleanor C.—b. St. Paul, Minn., Apr. 4, 1920; Hamline U., B.A. 1941; private sec. in automobile sales corp. 1941–42; chief fiscal clk., War Dept., 1942–43; app. clk. in the For. Ser. Auxiliary and assigned to the Dept. Aug. 31, 1943; at Ankara Apr. 1, 1945; at Tangier Oct. 31, 1945; For. Ser. Staff officer

of class thirteen and assigned at Berlin Nov. 13, 1946; class eleven and admin. asst. at Berlin Feb. 23, 1947; class ten and asst. personnel officer at Berlin July 11, 1948; class eight and personnel officer at Berlin Apr. 3, 1949; to the Dept. Aug. 29, 1949.—FP.

Bergsman, Marvin.—b. Chicago, Ill., Apr. 14, 1915; Port Huron (Mich.) High Sch. grad.; U. of Mich., A.B. 1936, M.B.A. 1938, M.P.A. 1941; field rep., Social Security Bd., 1941–42; personnel officer, admin. analyst, admin. officer, Office of Price Admin., 1942–47; exec. officer, Sugar Rationing Admin., Dept. of Agri., Apr.–Aug. 1947; app. admin. analyst, CAF–12, in the Dept. of State Oct. 13, 1947; GS–12 Oct. 30, 1949.—OD.

Bergson, Anthony H.—b. Vienna, Austria, Feb. 16, 1911; naturalized 1943; Exeter Coll., England, 1928–29; Vienna U., M.A., LL.D., 1929–35; Sorbonne 1934; New Sch. for Social Research, 1946–47; mem. of bar of Austria; law clk. in Austria 1934–35; atty. 1935–38; sales mgr. 1938–39; U.S. Army 1943–46, capt., overseas ser.; export mgr. for textiles corps. 1940–43, 1946–47; atty., OMGUS, 1947–48; atty., investigator, Bipartite Control Office, 1948–49; app. For. Ser. Staff officer of class four and assigned as atty., Legislation Div., Office of Gen. Counsel, at Frankfort on the Main Oct. 16, 1949; married.—HICOG.

Bergus, Donald Clayton.—b. South Bend, Ind., Feb. 26, 1920; U. of Chicago, A.B. 1942; app. clk. in the For. Ser. and assigned to the Dept. July 14, 1942; at Baghdad Sept. 3, 1942; v.c. at Baghdad June 17, 1944; at Athens Mar. 9, 1945; at Patras June 6, 1945; For. Ser. officer unclass., v.c. of career, and sec. in the Diplo. Ser. Dec. 22, 1945; v.c. at Patras Dec. 29, 1945; 3d sec. and v.c. at Tehran June 13, 1946 (canceled); dist. sec., U.S. Mission to Observe Elections in Greece, 1946; 3d sec. and v.c. at Athens, temp., July 14–Dec. 8, 1946; For. Ser. officer of class six and 3d sec. and v.c. at Beirut Nov. 13, 1946; class five May 15, 1947; 2d sec. at Beirut in addition to duties as v.c. July 31, 1947; at Jidda Nov. 20, 1947; to the Dept. Aug. 9, 1949; detailed to U. of Pa. for Arabic language and area study Sept. 1949.

Berkley, George Albert.—b. New Castle, Pa., Sept. 30, 1915; New Castle High Sch. grad.; app. clk, in Am. leg. at Helsinki Mar. 1, 1938; at Stockholm Apr. 24, 1943; at Malmö June 15, 1943: v.c. and admin. asst. at Göteborg Apr. 21, 1946; For. Ser. Staff officer of class twelve and v.c. at Göteborg Nov. 13, 1946; class eleven May 5, 1947; class nine Oct. 3, 1948; class seven Dec. 11, 1949; v.c. at Hamilton, Ontario, Jan. 19, 1950; married.

Berkov, Robert H.—b. Allentown, Pa., Jan. 8, 1908; Allentown High Sch. grad.; U. of Colo. A.B. 1928; U. of Southern Calif. 1941–43; reporter for newspapers 1928–29; editor and writer 1930–34; bu. chief for news agency 1934–37; writer and lecturer 1937–38; editor and publisher of newspaper 1938–48; chief, Far East section, Office of War Information, 1943–45, Press and Publications Div., Gen. Headquarters, SCAP, 1945–46; app. information officer in For. Ser. Auxiliary and assigned to the Dept. July 1, 1946; regional specialist, P–6, in the Dept. of State Nov. 1, 1946; asst. chief of area div. III, Office of Information and Educational Exchange, P–7, July 15, 1947; chief Nov. 2, 1947; asst. dir., Office of Information and Educational Exchange, P–8, Apr. 4, 1948; chief, Public Affairs Overseas Program Staff, June 28, 1948; act. chief for Far Eastern area Nov. 10, 1948; GS–15 Oct. 30, 1949; married.—FE/P.

Berman, Harold.—b. New York, N.Y., Aug. 24, 1904; high sch. grad.; U. of Pa. 1921–22; N.Y.U. 1922–24; free-lance journalist 1925–33; with daily newspapers 1933–35, 1939–42; with Fed. Theater 1936–39; news editor 1942–44, editor and writer 1945, Office of War Information; transferred to the Dept. of State as script editor writer, CAF–12, Jan. 1, 1946; policy information specialist, CAF–13, Dec. 1, 1946; GS–13 Oct. 30, 1949.—IBD.

Bernard, Donald W.—b. Danville, Va., Aug. 31, 1910; Southeastern U. 1931–32; clk., Navy Dept. 1927–31, War Dept. 1931–38; procurement officer, Interior Dept., 1938–40; admin. officer, War Dept., 1940–44; U.S.M.C. 1944–45, overseas ser.; admin. and contracting officer, OMGUS, 1945–49; app. For. Ser. Staff officer of class four and assigned as procurement officer, Operating Facilities Div., Office of Admin., at Frankfort on the Main Oct. 16, 1949; married.—HICOG.

Bernard, Jules E.—b. Chicago, Ill., May 7, 1913; Ecole du Montcel 1930; Yale U., B.A. 1934, M.A. 1936, Ph.D. 1937; research and teaching asst., Yale U., 1937–38; instr. in Eng., U. of Tex., 1938–42; U. S. Army 1942–46, maj., overseas ser.; exec. officer, Office of Mil. Govt., 1946–48; app. For. Ser. officer of class five, v.c. of career, and sec. in the Diplo. Ser. June 19, 1948; to the Dept. July 18, 1948; v. c. at Melbourne Sept. 10, 1948; married.

Bernbaum, Maurice Marshall.—b. Chicago, Ill., Feb. 15, 1910; Austin High Sch. grad.; Harvard U., S.B. 1931; grad. work, U. of Chicago, summer 1931, Northwestern U. 1931–32; social worker 1932–35; accountant, Treas. Dept., Feb.–July 1935; economist, U.S. Tariff Commn., 1935–36; app. For. Ser. officer unclass., v.c. of career, and sec. in the Diplo. Ser. Nov. 16. 1936; v.c. at Vancouver Nov. 23, 1936; For. Ser. Sch. Jan. 19, 1938; v.c. at Singapore June 29, 1938; at Caracas Feb. 5, 1942; class eight June 1, 1942; 3d sec. at Caracas Jan. 11, 1943; also v.c. at Caracas, temp., Dec. 21, 1943–Jan. 18, 1944; class seven July 16, 1944; 2d sec. at Caracas Aug. 21, 1944; 2d sec. and v.c. at Managua Feb. 12, 1945; class six Aug. 13, 1945; cons. Dec. 22, 1945; cons. at Managua in addition to duties as 2d sec. Jan. 8, 1946; For. Ser. officer of class four Nov. 13, 1946; 2d sec. and cons. at Santiago June 12, 1947 (canceled); 1st sec. and cons. at Quito Dec. 10, 1947; class three Apr. 21, 1949; married.

Bernstein, Meyer.—b. Rochester, N.Y., Mar. 30, 1914; Cornell U., A.B. 1936; U.S. Army 1941–45, overseas ser.; rep. with labor union, 1936–50; app. For. Ser. Staff officer of class two and assigned as labor economist, Office of Labor Affairs, at Frankfort on the Main Feb. 8, 1950.—HICOG.

Berrean, James Harold.—b. Jan. 28, 1907; app. For. Ser. Staff officer of class four and assigned as asst. att. at Seoul Jan. 1, 1949; married.

Berry, Burton Yost.—b. Fowler, Ind., Aug. 31, 1901; Fowler High Sch. grad.; Ind. U., A.B. 1923, A.M. 1925; U. of Paris 1925–27; mem. of bar of Ind.; app. For. Ser. officer unclass. and v.c. of career May 17, 1928; For. Ser. Sch. May 21, 1928; v.c. at Constantinople (Istanbul) Aug. 31, 1928; sec. in the Diplo. Ser. Jan. 22, 1931; v.c. at Izmir and for Italian Islands of the Aegean, temp., Sept. 29, 1933; 3d sec. at Istanbul Nov. 6, 1933; v.c. and 3d sec. at Teheran Jan. 19, 1934; class eight, cons., and cons. at Teheran in addition to duties as 3d sec. Oct. 1, 1935; cons. at Athens Jan. 18, 1936; at Naples, temp., Oct. 2, 1937; at Athens Jan. 8, 1938; cons. and 3d sec. at Cairo, temp., Mar. 16, 1938; class seven May 1, 1938; cons. at Athens Sept. 28, 1938; also for Italian Islands of the Aegean Oct. 28, 1938; also 2d sec. at Athens Nov. 10, 1938; class six Mar. 1, 1940; 2d sec. at Rome July 17–Dec. 11, 1941; cons. at Istanbul June 20, 1942; cons. gen. June 4, 1943; cons. gen. at Istanbul June 10, 1943; class five July 16, 1943; For. Ser. officer at Bucharest to proceed via Naples for temp. detail on staff of U.S. pol. adviser to Supreme Allied Comdr., Mediterranean Theater, Oct. 7, 1944 (proceeded Nov. 9, 1944); U.S. rep. in Rumania Nov. 1, 1944; with personal rank of minister Nov. 11, 1944; class four May 16, 1945; class three May 19, 1946; For. Ser. officer of class three Nov. 13, 1946; to the Dept. Apr. 30, 1947; cons. of emb. at Bogotá Sept. 30, 1947 (canceled); For. Ser. officer at Athens Jan. 9, 1948; to the Dept. Sept. 15, 1949; dir., Office of African and Near Eastern Affairs, Oct. 24, 1949.—ANE.

Berry, Francis E.—b. Nov. 23, 1901; app. For. Ser. Staff officer of class seven and assigned as sr. engineer at Munich June 9, 1947.—HICOG.

Berry, James Lampton.—b. Columbia, Miss., May 10, 1908; Webb Sch. grad.; U. of Miss., B.A. 1929, M.A. 1931; Yale U., grad. work 1932–34; instr. in pol. sci., U. of Miss., 1930–31; teaching asst. in pol. sci., U. of Ill., 1931–32; app. clk. in Am. consulate at Durban Mar. 16, 1934; v.c. at Durban Aug. 11, 1934; at Johannesburg, temp., July 7, 1936; at Lourenço Marquez, temp., Sept. 1, 1936; at Durban Feb. 13, 1937; at Johannesburg, temp., Mar. 20, 1937; at Durban Aug. 6, 1937; at Lourenço Marques, temp., Jan. 3, 1938; at Capetown, temp., Jan. 22, 1938; at Durban May 2, 1939; For. Ser. officer unclass., v.c. of career, sec. in the Diplo. Ser., and v.c. at Durban July 15, 1939; at Port Elizabeth, temp., July 18, 1939; at Durban Sept. 3, 1939; at Calcutta June 1, 1940; also sec. to Commr. of U.S. to India at New Delhi Sept. 16, 1941; sec. to personal rep. of the President at New Delhi Mar. 21, 1942; sec. at New Delhi May 16, 1942; class eight July 16, 1943; 3d sec. and v.c. at London May 31, 1944 (canceled); Army and Navy Staff Coll., grad. 1945; country specialist at $5,600 in the Dept. of State Feb. 1, 1945; act. asst. chief, Div. of Middle Eastern Affairs, Apr. 12, 1945; at $6,230 July 1, 1945; asst. chief, Div. of Middle Eastern Affairs, at $7,175 (P–7) Sept. 25, 1945, Div. of Middle Eastern and Indian Affairs Aug. 16, 1946; special asst. to the dir., Office of Near Eastern and African Affairs, P–8, Sept. 7, 1947; mem. of staff, Policy Planning Staff, Nov. 22, 1948; GS–15 Oct. 30, 1949.—NEA.

Berry, Marshall Styles.—b. Union County, Ky., Apr. 25, 1903; Morganfield High Sch. grad.; Murray State Teachers Coll., B.S. 1929; U. of Ky., M.A. 1940; principal of sch. 1929–40; supervisor of student work, Nat. Youth Admin., 1940–42; labor foreman with mfg. co. 1942–44; personnel asst., Washington Navy Yard, 1944; app. personnel asst. at $2,600 in the Dept. of State Jan. 2, 1945; at $2,980 July 1, 1945; personnel technician, CAF–9, Jan. 2, 1946; salary analyst May 26, 1946; CAF–11 Dec. 1, 1946; For. Ser. Staff officer of class seven, assigned to the Dept. May 19, 1947; married.—FP.

Berry, Robert M.—b. Dardanelle, Ark., May 14, 1917; Baylor U., B.A. 1937; Brown U., M.A. 1939; Harvard U., Ph.D. 1944; dir. of tour to Europe 1936; instr. in German, Brown U., 1939–42; instr. in German dept., Harvard U., 1942–44; assoc. field rep., Office of War Information, Paris, 1944–45; app. econ. analyst in the For. Ser. Auxiliary and assigned to office of U.S. pol. adviser on German affairs, Supreme Headquarters, A.E.F., May 25, 1945; at Rome, temp., Apr. 19–July 15, 1946; also admin. officer at Berlin July 1, 1946; For. Ser. Staff officer of class eight and econ. analyst at Berlin Nov. 13, 1946; For. Ser. officer of class six, v.c. of career, and sec. in the Diplo. Ser. Dec. 4, 1946; v.c. at Berlin Jan. 13, 1947; 3d sec. and v.c. at Seoul Aug. 17, 1949.

Berry, Samuel.—b. Brooklyn, N.Y., Feb. 26, 1920; New Utrecht High Sch.; Coll. of City of N.Y. 1937–39; clk., mfg. co., 1937–41; coppersmith, Brooklyn Navy Yard, 1941–42; U.S. Army 1942–45, overseas ser.; app. clk. in the For. Ser. and assigned to the Dept. Feb. 6, 1946; clk. at Tehran Mar. 11, 1946; For. Ser. Staff officer of class fourteen and cryptographic clk. at Tehran Nov. 13, 1946; class twelve Nov. 2, 1947; cryptographic clk. at Seoul July 27, 1948; class eleven and chief of cryptographic section at Seoul Mar. 6, 1949.

Berry, Sidney Norton.—b. New York, N.Y., Oct. 30, 1908; N.Y.U. and Coll. of City of N.Y. 1925–28; Theological Sem. of Amer. 1925–28; Columbia U. Law Sch. LL.B. 1931; dir. and instr. in drama and radio techniques 1928–40; atty. 1931–42; special deputy atty.-gen. in New York 1940; arbitrator, Am. Arbitration Assn., 1938–42; newscaster 1942–43; newscaster and commentator 1943–46 for broadcasting cos.; asst. program dir. 1943–44, production supervisor 1944–45; transferred to the Dept. of State as production supervisor, CAF–11, Jan. 1, 1946; with broadcasting co. 1947–48; with Dept. of State on contract basis 1948; app. producer-announcer, CAF–12, in the Dept. of State Nov. 4, 1948; GS–12 Oct. 30, 1949; married.—IBD.

Berthold, Arthur Benedict.—b. Dundaga, Latvia, of Am. parents, Jan. 8, 1905; sch. in Latvia 1919–22; Colgate U., A. B. 1931; Columbia U., B.S. 1932; U. of Chicago, M.A. 1934; assoc. dir. and bibliographer with research center 1936–42; analyst, Office of Strategic Sers., 1942–45; chief of div., U. of Chicago Library, 1945–48; app. librarian, P–5, in the Dept. of State July 23, 1948; GS–12 Oct. 30, 1949; married.—OLI.

Bertone, Thomas A.—b. Hoboken, N.J., Apr. 5, 1911; Demarest High Sch. (Hoboken); clk. in drug co. 1930–32; shipping clk. in sales corp. 1932–33; asst. foreman of textile co. 1933–37; president of local textile union 1937–43; chief steward, Maritime War Shipping Commn., 1943–46; app. guard in the For. Ser. and assigned at Manila July 1, 1946; For. Ser. Staff officer of class seventeen Nov. 13, 1946; asst. property custodian at Manila Dec. 12, 1946; class fifteen Mar. 9, 1947; class thirteen Apr. 20, 1947; asst. property custodian at Canberra June 18, 1948; class eleven and bldg. supt. at Canberra Mar. 20, 1949; married.

Bertram, Rudolf F.—b. Borkum, Germany, Apr. 12, 1904; U. of Chicago, B.A., M.A. 1936, 1939; interviewer, Ill. State govt., 1935–36; employment officer, classification officer, chief personnel relations officer, Tenn. Valley Authority, 1936–48; exec. officer, labor economist, OMGUS, 1948–49; app. For. Ser. Staff officer of class two and assigned as labor economist, Office of Labor Affairs, at Frankfort on the Main Oct. 16, 1949; class one and chief, Labor Div., Dec. 11, 1949; married.—HICOG.

Berz, Lorant B.—b. Debrecen, Hungary, June 10, 1896; naturalized 1931; Royal Tech. U., Budapest, C. E. 1921; civil engineer, Tennessee Valley Authority 1933–44, U.S. Army Engineers 1944–45, Am. Air Force 1945–47; app. For. Ser. Staff officer of class five and assigned to the Dept. Oct. 6, 1947; supervisor of construction at Warsaw Oct. 15, 1947; class four and deputy regional supervisor at Warsaw May 30, 1948; att. at Warsaw Feb. 8, 1949.

Betts, Dale Kenneth.—b. La Porte City, Iowa, May 2, 1902; La Porte City High Sch. grad.; with metal mfg. company 1921–35; timekeeper, Work Projects Admin., 1935–41; expediter 1941–42, crew chief in Ireland 1942–44, for airline company; asst. transportation officer, Office of War Information, 1944–45; transportation officer at Paris, Office of Int. Information and Cultural Affairs, Dept. of State, 1945–46; app. admin. asst. in the For. Ser. and assigned at Paris July 1, 1946; For. Ser. Staff officer of class eleven Nov. 13, 1946; class nine and shipping officer at Paris Feb. 5, 1950.

Betts, George C.—b. Warren, Pa., June 7, 1914; La. State U., A.B. 1939; Kent State U., M.A. 1940; Syracuse U., grad. work 1947–49; editor and instr. in journalism, Kent U., 1940–42; editor for daily newspaper 1942–44; news editor, Office of War Information, 1944–45; transferred to the Dept. of State, Jan. 1, 1946 as field rep. in Manila; asst. prof. and exec. sec. of state society of editors, Syracuse U., 1947–49; app. reports analyst, GS–12, U.S. Mission to U.N., Feb. 1, 1950; married.—USUN.

Betts, John MacEwen.—b. Washington, D.C., Oct. 4, 1911; Landon Sch. for Boys; U. of Va. 1933–34; Nat. U. 1935–39; clk., Dept. of Justice, 1934–39; salesman for biological laboratory 1939–41; U.S. Navy 1942–46; lt. comdr., overseas ser.; app. For. Ser. Staff officer of class eight and assigned to the Dept. Oct. 3, 1947; asst. att. at Cairo Feb. 10, 1948; class seven May 1, 1949; married.

Bevans, Charles Irving.—b. Grantsville, Md., Sept. 21, 1908; George Washington U. 1926–29; Washington Coll. of Law, LL.B. 1932; mem. of bar of D.C.; clk. 1925–27, in Veterans' Bu. 1927–29; app. clk. at $1,440 in the Dept. of State May 16, 1929; at $1,620 June 1, 1930; at $1,800 Aug. 1, 1934; at $2,300 Oct. 1, 1935; at $2,400 Apr. 1, 1938; divisional asst. at $2,600 July 1, 1939; at $2,700 Oct. 1, 1941; at $3,800 Nov. 1, 1941; alt. Dept. rep. on the Fisheries Comm., War Production Bd., 1942; asst. chief of treaty section, Div. of Research and Publication, at $4,600 (P–5) May 1, 1944, of treaty branch, P–6, May 19, 1946; asst. chief of treaty branch, Office of the Legal Adviser, Sept. 6, 1946; GS–13 Oct. 30, 1949; married.—L.

Bevilacqua, Charles Kenneth.—b. Berwick, Pa., July 10, 1910; Berwick High Sch.; Syracuse U. 1928; Bloomsburg (Pa.) State Teachers Coll. 1929; Cornell U., summer 1934; Pa. State Coll. 1940–41; hotel administrator 1928–37; with legitimate theater 1937–41; U.S. Army 1941–46, capt., overseas ser.; app. For. Ser. Staff officer of class fourteen and assigned to the Dept. Dec. 18, 1946; clk. at Lisbon Jan. 28, 1947; class eleven and cml. asst. at Lisbon Dec. 12, 1948; to the Dept. Nov. 4, 1949; detailed to Dept. of Com. Nov. 7, 1949; class nine Jan. 8, 1950; married.

Beyer, Roland Karl.—b. Sheboygan, Wis., May 8, 1913; Kaukauna High Sch. grad.; Lawrence Coll., A.B. 1934; Fletcher Sch. of Law and Diplomacy, A.M. 1935, grad. work 1937–38; teacher in high sch. 1935–37; instr. of pol. sci., Vanderbilt U., 1938–39; app. For. Ser. officer unclass., v.c. of career, and sec. in the Diplo. Ser. July 15, 1939; v.c. at Toronto July 27, 1939; to the Dept. Jan. 8, 1941; For. Ser. Sch. Apr. 1, 1941; v.c. at Capetown June 2, 1941; class eight Nov. 16, 1943; v.c. at Algiers May 3, 1945; class seven Aug. 13, 1945; For. Ser. officer of class five Nov. 13, 1946; 2d sec. and v.c. at Athens July 1, 1948; married.

Beyer, Thomas Lynn.—b. St. Paul, Minn., June 15, 1912; Hamline U., B.A. 1932; Oxford U., B.A., M.A. 1935; U. of Wis. 1935–37, 1939–40; asst. prof. of Eng., Morningside Coll. 1937–39, Lawrence Coll. 1940–43; U.S. Navy 1943–46, lt., overseas ser.; analyst, War Dept., 1946–49; app. For. Ser. Staff officer of class three and assigned to the Dept. Mar. 21, 1949; att. at Manila Apr. 26, 1949; married.

Beyerly, Harold S.—b. New Richmond, Ohio, Sept. 28, 1898; with railroad 1916–18; U.S. Navy 1918–20; app. clk. in Am. consulate gen. at The Hague Jan. 25, 1920; at Rotterdam Sept. 1920; at Belgrade Dec. 5, 1930; at Panamá Aug. 2, 1941; near Govt. of Netherlands established in England Oct. 21, 1944; app. admin. officer at The Hague May 29, 1945; For. Ser. Staff officer of class eight Nov. 13, 1946; to the Dept. July 28, 1948; For. Ser. Staff officer at Budapest Aug. 1, 1949; class seven and asst. att. at Budapest Aug. 7, 1949; married.

Beylard, Charles Brashears.—b. Cannes, France, of Am. parents, Sept. 15, 1888; Public Coll. of the City of Nice, France, and Dr. Schmidt's Inst., St. Gallen, Switzerland; private tutor in London; bank clk. in Nice 1 yr.; clk. in Am. consulate at Nice 1908–16; app. v.c. at Tunis May 5, 1917; at Bizerta Aug. 29,

1923; at Tunis Dec. 5, 1923; at Las Palmas, temp., June 20, 1929; at Tunis Oct. 23, 1929; at Marseille Nov. 6, 1930; at Nice and Monaco May 23, 1934; at Lyon Feb. 18–Nov. 8, 1942; to the Dept. Feb. 18, 1944; v.c. at Port-of-Spain May 6, 1944; at Nice and Monaco Dec. 6, 1944; For. Ser. Staff officer of class ten Nov. 13, 1946; married.

Bezjian, Joseph Jacob.—b. Aintab, Armenia, Mar. 27, 1916; naturalized 1928; Charlestown (Mass.) High Sch.; Mass. Inst. of Tech. 1936–39; Ohio State U. 1943–44; electrician 1936–38, development engineer 1941–43, for electric cos.; radio and electrical engineer for radio mfrs. 1938–41; U.S. Army 1943–49, 1st lt., overseas ser.; app. For. Ser. Staff officer of class eight and assigned to the Dept. Dec. 19, 1949; asst. att. at London Jan. 16, 1950; married.

Bianco, Francesco M.—b. London, England, Aug. 15, 1905; naturalized 1931; Ginnasio Massimo d'Azeglio, Italy, 1917–19; Donaldson School (Ilchester, Md.) grad.; Columbia U., 1923–25; George Washington U. 1946; bibliographer for art gallery 1927–39; supervisor of cultural projects, Works Progress Admin., 1939–41; asst. dir., deputy dir., and acting dir. of div., Office of Production Management, War Production Bd., Civilian Production Admin., and Dept. of Com. 1941–47; bizonal control officer, OMGUS, 1947–49; app. For. Ser. Staff officer of class two and assigned as economist, Program Div., Office of Econ. Affairs, at Frankfort on the Main Oct. 16, 1949; married.—HICOG.

Biddle, Nicholas Duke.—b. New York, N.Y., Sept. 1, 1921; Harvard U., B.A. 1946; Columbia U. 1946–48; U.S. Army 1942–45, capt., overseas ser.; app. For. Ser. Staff officer of class ten and assigned as asst. att. at Madrid Dec. 29, 1948; married.

Bidwell, Charles Everett.—b. Huntingdon, Pa., Oct. 4, 1923; Altoona High Sch. grad.; Juniata Coll., A.B. 1944; Amherst Coll. 1943–44; U. of Pa., grad. work 1947; U.S. Army 1943–45, overseas ser.; documents editor, Office of U.S. Chief of Counsel in Germany, 1945–46; app. For. Ser. officer of class six, v.c. of career, and sec. in the Diplo. Ser. June 19, 1947; to the Dept. July 29, 1947; v.c. at Zagreb Sept. 16, 1947; 3d sec. and v.c. at Belgrade Jan. 3, 1949; v.c. at Zagreb June 30, 1949; 3d sec. and v.c. at Athens Nov. 10, 1949.

Biebers, Carl, Jr.—b. Lockhart, Tex., July 18, 1919; Thomas Jefferson High Sch. grad.; business sch.; U. of Heidelberg, summer 1938; U. of Munich 1938–39; U. of Tex., B.A. 1940; U.S. Army 1940–46, capt.; app. v.c. in the For. Ser. Auxiliary and assigned at Frankfort on the Main Mar. 18, 1946; also admin. asst. at Frankfort on the Main July 1, 1946; For. Ser. Staff officer of class twelve and v.c. at Frankfort on the Main Nov. 13, 1946; class eleven May 5, 1947; class ten May 30, 1948; v.c. at Rio de Janeiro May 13, 1949; class nine Jan. 22, 1950; married.

Biel, Ulrich Edward.—b. Berlin, Germany, May 17, 1907; Bismarck Gymnasium, B.S.; law schs. at Geneva, Paris, Berlin, and Bonn, LL.B., LL.D., Dr. Jr. Referendar 1926–30; law study, German Govt., 1930–33; political adviser and broker, 1934–41; for. rep. for steamship corp., 1941; U.S. Army, 1942–46; pol. affairs officer, OMGUS, 1946–49; app. For. Ser. Staff officer of class one and assigned as land observer at Hannover Nov. 19, 1949; married.—HICOG.

Bienstock, Gregory.—b. St. Petersburg, Russia, Dec. 11, 1885; naturalized 1945; St. Petersburg Lyceum, grad. 1904; U. of St. Petersburg 1904–06; U. of Berlin 1906–08; U. of Munich 1908–09; U. of Zurich, LL.D. 1911; law school of Jaroslav, Russia, grad. 1912; lawyer in Russia 1912–1915; free-lance journalist and editor in Russia 1912–15, 1917–21; Russian Army 1915–17; journalist, editor, lecturer, and writer, in Berlin 1922–33, in Prague 1933–38, in London 1938, in U.S. 1940–41; author and translator; research asst., New Sch. for Social Research, 1941–42; journalist and lecturer, N.Y.U.; instr. in Russian, N.Y.U., 1942–44; U. of Colo. 1944–46; asst. prof. of intelligence school, Navy Dept., 1946; with Dept. of State on contract basis Feb. 1947; app. radio script writer (Russian), CAF–11, in the Dept. of State Mar. 10, 1947; CAF–12 Dec. 12, 1948; GS–12 Oct. 30, 1949; married.—IBD.

Bigelow, Donald Fairchild.—b. St. Paul, Minn., Nov. 10, 1896; Central High Sch.; Princeton U. 1915–17; l'Ecole Libre des Sciences Politiques 1919–20; Harvard U. 1920–21; U.S. Army 1917–19, 1st lt., overseas ser.; with Am. Red Cross in Poland 1919; app. v.c. of career of class three May 25, 1921; v.c. at Bucharest July 21, 1921; class two May 26, 1922; class one Feb. 26, 1923; v.c. at Paris Aug. 17, 1923; cons. of class seven Dec. 19, 1923; For. Ser. officer of class eight July 1, 1924; class seven Aug. 31, 1925; to the Dept. Mar. 3, 1927; cons. at Tangier Mar. 31, 1930; class six May 9, 1930; sec. in the Diplo. Ser. Sept. 14, 1931; 2d sec. at Tangier in addition to duties as cons. Oct. 14, 1931; cons. at Geneva May 18, 1933; 2d sec. at Vienna Apr. 8–July 5, 1935; at Bern Jan. 29–Feb. 24, 1936; 2d sec. at Bern May 22, 1936; class five Mar. 1, 1939; class four Aug. 16, 1941; 1st sec. at Bern Nov. 25, 1941; class three Nov. 16, 1943; class two Dec. 17, 1945; couns. of leg. and cons. at Budapest Apr. 11, 1946; For. Ser. officer of class two Nov. 13, 1946; couns. of leg. and cons. at Addis Ababa Oct. 30, 1947; married.

Biggs, Arthur Perry.—b. Detroit, Mich., May 5, 1910; Glendale (Calif.) Union High Sch. grad.; U. of Calif. at Los Angeles, A.B. 1933, grad. sch. 1933–35, teacher's cert. 1942; teacher, Methodist Bd. of For. Missions, Bolivia, 1936–41, War Relocation Authority, 1942–43; U.S. Army 1943–45; chief of unit, Office of Strategic Sers., 1943–45; transferred to the Dept. of State as geographer, P–3, Oct. 1, 1945; P–4 Sept. 22, 1946; For. Ser. Reserve officer of class five and asst. att. at Bogotá Nov. 17, 1947; at Buenos Aires Apr. 28, 1948; For. Ser. Staff officer of class seven June 12, 1949; U.S. del., 1st Pan Am. Consultation on Geography, Rio de Janeiro, 1949; class six Nov. 27, 1949; married.

Biggs, John A.—b. Montreal, Canada, May 22, 1914; naturalized 1942; U. of Wash., B.A. 1937; copywriter 1937–39, advertising mgr. 1941–42, for dept. store; jr. accounting exec., advertising agency, 1939–41; U.S. Army 1942–46, 1st lt., overseas ser.; accounting exec. 1946; press officer, Dept. of Army, 1946–49; app. For.

Ser. Staff officer of class seven and assigned as press officer, Public Affairs Div., Office of Land Commr. for Bavaria, at Munich Oct. 16, 1949.—HICOG.

Billings, Victor L.—b. Jensen, Utah, July 16, 1900; Brigham Young U. 1919–22; George Washington U. 1930–34; Washington Law Sch., LL.B. 1937; mem. of bar of D.C.; engineer, U.S. Coast and Geodetic Survey, 1929–30; patent examiner, U.S. Patent Office, 1930–42; U.S. Army, 1942–45, maj.; patent administrator 1945–48, patent adviser 1948–49, OMGUS; app. For. Ser. Staff officer of class four and assigned as atty., Legal Advice Div., Office of Gen. Counsel, at Frankfort on the Main Oct. 16, 1949; married.—HICOG.

Billman, James Reed.—b. Cincinnati, Ohio, Dec. 8, 1918; high-sch. grad.; U. of Calif., A.B. 1940, grad. work 1941–42; asst. to architect in retail firm 1942; personnel work with mfg. firms 1942–44; app. clk. in the For. Ser. and assigned to the Dept. Apr. 21, 1944; at New Delhi Aug. 7, 1944; v.c. at Calcutta Feb. 6, 1946; For. Ser. Staff officer of class twelve and v.c. at Calcutta Nov. 13, 1946; class eleven May 5, 1947; v.c. at Amsterdam Aug. 21, 1947; at Addis Ababa Mar. 31, 1949; class nine Feb. 5, 1950.

Bingham, George Reynolds.—b. Philadelphia, Pa., May 6, 1914; Garfield High Sch. (Seattle) grad.; business-sch. grad.; stenog. and sec. in U.S. and Bolivian offices of steamship co. 1933–36; app. clk. in Am. leg. at La Paz June 1, 1936; at San Salvador Nov. 1938; v.c. at Panamá Apr. 3, 1941; resigned Sept. 25, 1942 to enter the armed ser.; app. v.c. in the For. Ser. Auxiliary and assigned at Panamá Oct. 12, 1945; at Antofagasta Oct. 24, 1946; For. Ser. Staff officer of class twelve Nov. 13, 1946; class ten Dec. 29, 1946; v.c. at Port Said Dec. 27, 1948; class eight Sept. 4, 1949; married.

Binkley, Arthur L.—b. Hagerstown, Md., Apr. 14, 1924; U. of Md., B.S. 1948; U.S. Army 1943–45, overseas ser.; asst. sec., in OMGUS, 1948–49; app. For. Ser. Staff officer of class nine and assigned as archivist, Office of Exec. Sec., at Frankfort on the Main Oct. 16, 1949.—HICOG.

Birch, John Almond.—b. Washington, D.C., Sept. 28, 1913; Western High Sch. grad.; Am. Inst. of Banking 1936–40; paying and receiving teller for bank 1932–41; cml. specialist 1941–43, staff asst. 1943–44, Div. of For. Funds Control, Treas. Dept.; app. divisional asst. at $3,800 in the Dept. of State July 12, 1944; at $4,600 Nov. 11, 1944; at $5,600 (P–6) May 15, 1945; act. asst. chief, Div. of Econ. Security Controls, Mar. 19, 1946; asst. chief U.S. negotiator, U.S., United Kingdom, and Swedish Negotiations for German Assets in Sweden, Washington, 1946; att. at Stockholm June 26, 1946; For. Ser. Reserve officer of class four Nov. 13, 1946; att. at London, temp., Aug. 11, 1947; For. Ser. Staff officer of class three and econ. officer at Stockholm in addition to duties as att. Aug. 1, 1949; att. at Pretoria Oct. 5, 1949; also econ. officer at Pretoria Feb. 19, 1950; married.

Bird, Heber Reid.—b. Manti, Utah, Mar. 18, 1918; South High Sch. grad.; U. of Utah 1938–39; with telegraph co. 1939–40; missionary work in Brazil 1940–42; app. clk. in Am. consulate gen. at São Paulo June 2, 1942; econ. analyst at São Paulo July 1, 1944; resigned Feb. 22, 1945; U.S. Navy 1945–46; app. v.c. in the For. Ser. Auxiliary and assigned at Rio de Janeiro Feb. 14, 1946; also admin. asst. at Rio de Janeiro July 1, 1946; For. Ser. Staff officer of class twelve Nov. 13, 1946; class eleven May 5, 1947; class nine and cml. analyst at Rio de Janeiro in addition to duties as v.c. May 2, 1948; class eight and v.c. at Aruba Mar. 25, 1949; married.

Birdsall, Paul.—b. Albany, N.Y., Nov. 16, 1899; Harvard U., A.B. 1921, A.M. 1925, Ph.D. 1928; prof. of hist., Williams Coll., 1928–42; U.S. Army 1942–48, col., overseas ser.; sr. assoc., Brookings Inst., 1948–49; app. For. Ser. Reserve officer of class two and assigned as att. at Paris Aug. 26, 1949; married.

Birge, Walter William, Jr.—b. St. Louis, Mo., May 21, 1913; sch. in Switzerland 1920–21; Groton Sch. grad.; Harvard U., A.B. 1935; U. of London 1937–38; George Washington U. 1939–40; private sec. to Am. amb. to Argentina 1935; salesman with cml. firm 1936; clk. in Am. consulate at Nuevo Laredo May 23–July 15, 1941; app. For. Ser. officer unclass., v.c. of career, and sec. in the Diplo. Ser. Mar. 20, 1941, qualified July 16, 1941; v.c. at Nuevo Laredo July 16, 1941; at Istanbul Mar. 30, 1942; 3d sec. and v.c. at Baghdad Dec. 7, 1943; 3d sec. at Praha June 29, 1945; v.c. at Dhahran, temp., June 29, 1945; class eight May 19, 1946; For. Ser. officer of class five Nov. 13, 1946; 2d sec. and v.c. at Praha Apr. 22, 1947; to the Dept. Apr. 4, 1949; v.c. at Dakar Sept. 7, 1949; married.

Birgfeld, Clarence Everard.—b. Capitol View, Md., May 3, 1906; Central High Sch. (Washington, D.C.) grad.; business sch. 1½ yrs.; Georgetown U., B.S. (For. Ser.) 1928; in Dept. of Com. 1927–42; U.S. Army 1942–45, maj.; app. asst. cml. att. in the For. Ser. Auxiliary and assigned at Buenos Aires May 29, 1945; at Santiago June 21, 1946; For. Ser. Reserve officer of class four Nov. 13, 1946; For. Ser. officer of class three, cons. of career, and sec. in the Diplo. Ser. Sept. 6, 1947; 1st sec. and cons. at Santiago Sept. 20, 1947; to the Dept. Oct. 12, 1949; asst. officer in charge, River Plate affairs, Jan. 16, 1950; married.—EC.

Birkeland, Carl.—b. Stavanger, Norway, Mar. 28, 1886; naturalized 1916; Kongsgaard High Sch. (Stavanger, Norway) grad.; Lewis Inst., Chicago, 1908–11; laboratory and engineering insp. 1904–17; U.S. Army 1918–21; app. v.c. at Riga Oct. 25, 1921; clk. in Am. consulate at Copenhagen July 1, 1924; v.c. at Copenhagen Oct. 6, 1926; at Warsaw Nov. 13, 1929; at Berlin Apr. 15, 1940; clk. in Am. emb. at Berlin July 15–Dec. 8, 1941; to the Dept. June 2, 1942; v.c. at Stockholm Sept. 16, 1944; clk., staff of Supreme Headquarters, A.E.F., London, temp., Sept. 16, 1944; v.c. office of U.S. pol. adviser on German affairs, Supreme Headquarters, A.E.F., Apr. 12, 1945; at Stockholm Dec. 7, 1945; For. Ser. Staff officer of class eight Nov. 13, 1946; cons. July 3, 1947; cons. at Stockholm July 30, 1947; class seven Apr. 17, 1949; asst. att. at Stockholm in addition to duties as cons. Mar. 13, 1950; married.

Birlauf, Genevieve J.—b. Ft. Wayne, Ind., Mar. 27, 1917; New Trier Township High Sch.; Northwestern U. 1943–44; Alliance Française 1939; sec. of mfg. co.

1940–42; admin. officer for corp. 1942–43, for UNRRA 1944–46; chief of section and liaison officer of div. 1946–49, OMGUS; app. For. Ser. Staff officer of class nine and assigned as women's affairs asst., Office of Land Commr. for Bavaria, at Nürnberg Oct. 16, 1949.—HICOG.

Birnkrant, Arthur Alfred.—b. Toronto, Canada, June 10, 1908; naturalized 1930; U. of Mich., A.B. 1928; Harvard U., LL.B. 1930; lawyer, 1930–40; U.S. Army 1940–46, lt. col., overseas ser.; deputy chief of legal branch, OMGUS, 1946–49; app. For. Ser. Staff officer of class three and assigned as atty., Office of Gen. Counsel at Berlin Oct. 16, 1949; married.—HICOG.

Bisbee, Royal Daniel, Jr.—b. Godhra, India, of Am. parents, Feb. 21, 1923; Woodstock Coll. grad.; U. of Wash., B.A. 1947; U.S. Army 1943–46, overseas ser.; app. For. Ser. Staff officer of class eleven and assigned to the Dept. Nov. 11, 1947; v.c. at Bombay Nov. 14, 1947; at New Delhi Oct. 29, 1948; class eight and gen. sers. officer at New Delhi in addition to duties as v.c. Mar. 20, 1949; married.

Bishop, Max Waldo.—b. Gravette, Ark., Oct. 30, 1908; Davenport (Iowa) High Sch. grad.; U. of Chicago, Ph.B. 1932; tutored in Fr. and German; O.R.C. 1935–37, 2d lt.; app. For. Ser. officer unclass., v.c. of career, and sec. in the Diplo. Ser. Oct. 1, 1935; language officer at Tokyo Oct. 16, 1935; v.c. at Osaka Oct. 25, 1937; 3d sec. at Tokyo Mar. 14, 1938; class eight Aug. 1, 1940; to the Dept. Jan. 8, 1941; class seven Feb. 1, 1942; class six Nov. 16, 1943; cons. Apr. 25, 1944; cons. at Colombo Apr. 27, 1944; sec. of mission at New Delhi Mar. 10, 1945; class four May 16, 1945; For. Ser. officer, staff of U.S. pol. adviser to Supreme Comdr., Allied Forces, Japan, Aug. 25, 1945; couns. of mission Aug. 20, 1946; For. Ser. officer of class three Nov. 13, 1946; detailed to Nat. War Coll. Sept. 1947–June 1948; to the Dept. June 22, 1948; chief, Div. of Northeast Asian Affairs, Nov. 1, 1948–July 18, 1949; married.—G.

Bishton, Robert A.—b. Ilion, N.Y., Dec. 31, 1922; U. of Md., A.B. 1944, Georgetown U., grad work 1946–47; admin. asst. for training corp. 1944–45; U.S. Navy 1945–46, ens.; library asst., Library of Cong., 1947–48; app. For. Ser. Staff officer of class eleven and assigned to the Dept. Jan. 5, 1948; v.c. at Dublin Jan. 21, 1948; class ten July 10, 1949; married.

Bisk, Anatole.—b. Odessa, Russia, Mar. 28, 1919; naturalized 1943; high sch. grad.; U. of Brussels 1938–40; Stanford U. 1943; U.S. Army 1942–45, overseas ser.; asst. editor of French publication 1942; admin. asst. 1946, French interpreter 1946–49, OMGUS; app. For. Ser. Staff officer of class seven and assigned as protocol liaison officer, Office of Public Affairs, Berlin Element, Oct. 16, 1949.—HICOG.

Bissell, William En Earl, Jr.—b. Plankinton, S. Dak., Feb. 4, 1919; high sch.; business sch.; Huron Coll. 1937–40; clk., Dept. of Agri., 1940–41, 1942–47; U.S. Army 1941–45, overseas ser.; app. For. Ser. Staff officer of class fourteen and assigned to the Dept. Sept. 4, 1947; clk. at Bucharest Nov. 13, 1947; class thirteen Apr. 3, 1949; class eleven and disbursing officer at Bucharest Jan. 22, 1950.

Black, Florence.—app. exec. asst., CAF–12, in the Dept. of State May 13, 1948; social sci. analyst, P–6, Dec. 26, 1948; GS–13 Oct. 30, 1949.—E/VFA.

Black, Lloyd Deacon.—b. Toronto, Canada, Dec. 2, 1914; naturalized 1942; U. of Toronto, B.A. 1934; Clark U., A.M. 1936; U. of Mich., Ph.D. 1940; U.S. Army 1941–45, capt., overseas service; app. geographer, P–4, in the Dept. of State Feb. 19, 1946; P–5 Sept. 22, 1946; resigned Dec. 28, 1947; app. prof. of geography, For. Ser. Inst., Dept. of State, GS–13, Jan. 23, 1950; married.—FSI.

Black, Myron L.—b. Rochester, N.Y., Sept. 24, 1906; East High Sch.; Phillips Exeter Acad.; Harvard U., A.B. 1927; Harvard U. 1928; exec. sec. and editor of trade review, U.S. Chamber of Com. for the Levant, Istanbul, 1927–28; asst. trade commr. at Washington, New York, and Wellington, New Zealand, Bu. of For and Dom. Com., 1928–37; free-lance writing in field of econ. 1930–32; special for. rep. in cml. cos. 1938–44; sec. Danish Shipping Comm., 1940; mem. of War Shipping Admin.–Dept. of State Mission to S. Amer. 1942, and Anglo-Am. Shipping and Ports Mission to Africa and the Middle East 1942; field dir. of Div. of For. Ser., War Shipping Admin., 1942–44; dir. of field operations staff, For. Econ. Admin. 1944–45; For. Econ. Admin. special rep. and special asst. to the Am. minister to Denmark, 1945; app. att. in the For. Ser. Auxiliary and assigned at Rome Oct. 19, 1945; For. Ser. Reserve officer of class three and adviser on shipping at Rome Nov. 13, 1946; U.S. del., 1st sess., Provisional Maritime Consultative Council, Paris, 1947; For. Ser. officer of class three, cons. of career, and sec. in the Diplo. Ser. Feb. 26, 1948; 1st sec. and cons. at Rome Mar. 6, 1948; married.

Black, Robert Smallwood.—b. Zanesville, Ohio, Jan. 13, 1909; Dartmouth Coll., B.A. 1932; Columbia U., M.A. 1935; U. of Lausanne, Switzerland, summer 1936; U. of Chicago, 1943–44; teacher of Eng., in prep sch. 1932–34, at Am. U. of Beirut 1935–37, at private sch. 1937–42, at Detroit U. Sch. 1946–48; U.S. Navy 1942–45, lt. comdr., overseas ser.; appraiser for guidance center, Wilkes Coll., 1945–46; app. For. Ser. Reserve officer of class four and assigned as att. at Cairo Sept. 4, 1948; married.

Blackburn, Bruce B.—b. St. Petersburg, Fla., Apr. 12, 1921; Ga. Sch. of Tech., B.S. 1946; student engineer, Fla. Power Commn., 1940–42; radio operator for airlines 1942–43; U.S. Army 1943–46, 1st lt., overseas ser.; mgr. of dairy farm 1947–48; app. For. Ser. Staff officer of class nine and assigned to the Dept. May 19, 1948; clk. at Tehran June 4, 1948; class eight, att. at Tehran, Baghdad, Beirut, and cons. agt. at Jerusalem and Nicosia Nov. 30, 1949; married.

Blackburn, Fred K.—b. St. Petersburg, Fla., Jan. 3, 1915; high-sch. grad.; U. of Tampa 1933–35; chief studio engineer for radio station 1935–43; radio engineer in Algiers, Naples, and Manila, Office of War Information, 1943–46; app. training tech. supervisor at Manila July 1, 1946; For. Ser. Staff officer of class six Nov. 13, 1946; receiving station supervisor at Manila July 25, 1948; resident radio engineer at Tangier Aug. 17, 1948; class five Oct. 31, 1948; married.

Blackiston, Slator Clay, Jr.—b. Richmond, Va., Sept. 19, 1918; St. Christopher's Sch. grad.; U. of Va., B.S. 1940; U.S. Navy 1940–45, lt. comdr., overseas ser.; salesman for office machines 1945–47; app. For. Ser. officer of class six, v.c. of career, and sec. in the Diplo. Ser. Apr. 10, 1947; to the Dept. May 1, 1947; v.c. at Amsterdam June 26, 1947; at Stuttgart Mar. 11, 1949; married.

Blackmun, Martin Gilbert.—b. Ackley, Iowa, July 20, 1911; Eldora High Sch. grad.; U. of Iowa, B.S. 1936; U. of Minn., grad. work 1939; rate expert with railroad co. 1936; traffic clk. with lumber co. 1937–40; traffic mgr. for wood products co. 1940–45; app. v.c. in the For. Ser. Auxiliary and assigned to the Dept. Sept. 12, 1945; at Melbourne Oct. 22, 1945; For. Ser. Staff officer of class twelve Nov. 13, 1946; class eleven May 5, 1947; v.c. at Port-of-Spain July 20, 1948; class ten Oct. 2, 1949; married.

Blackstock, Isabel G. (Mrs.)—app. editorial clk., CAF–4, in the Dept. of State Nov. 23, 1943; editorial asst., CAF–5, Sept. 6, 1944; CAF–6 Aug. 31, 1945; research analyst, P–3, Sept. 16, 1946; GS–9 Oct. 30, 1949; intelligence research officer, GS–11, Feb. 5, 1950.—DRE.

Blair, Walter Scofield.—b. Birmingham, Ala., Apr. 13, 1917; Phillips High Sch. grad.; business sch.; Vanderbilt U., A.B. 1938; Students Int. Union, Geneva, 1938; Fletcher Sch. of Law and Diplomacy 1938–39; market analyst 1940–41; U.S. Navy 1942–46, lt. comdr., overseas ser.; salesman 1946–47, for steel export co.; personnel dir. for coal mining co. 1947–48; app. For. Ser. Staff officer of class eleven and assigned to the Dept. Jan. 9, 1948; v.c. at Casablanca Feb. 12, 1948; class nine Mar. 20, 1949; married.

Blaisdell, Donald C.—b. Chautauqua, N.Y., Aug. 12, 1899; Alma (Mich.) High Sch. grad.; Pa. State Coll., B.S. 1920; U. of Grenoble 1923; Columbia U., M.A. 1926, Ph.D. 1929; teacher, Columbia U., Williams Coll., and U. of Wis., 1928–36; asst. to under sec. of agri. 1936–40; Washington rep., Comm. to Defend Amer., 1940–41; app. divisional asst. at $5,600 in the Dept. of State July 14, 1941; asst. chief, Div. of Studies and Statistics, at $6,500 Feb. 16, 1942; divisional asst. at $6,400 June 18, 1942; asst. chief, Div. of Int. Security and Org., May 3, 1944; at $6,500 July 1, 1944; at $6,750 Oct. 1, 1944; assoc. chief, Div. of Int. Security Affairs, Dec. 20, 1944; at $8,000 (P–8) Jan. 23, 1945; alt. to alt. mem., Exec. Comm. on Regulation of Armaments, June 16, 1947; special asst. to the dir., Office of Special Pol. Affairs Oct. 31, 1947, United Nations Affairs Jan. 21, 1948; special asst. to asst. sec. for United Nations affairs Oct. 3, 1949; GS-15 Oct. 30, 1949; married.—UNA.

Blake, Evernghim.—b. Greenwich, Conn., Nov. 14, 1912; South Kent Sch. 1927–31; l'Ecole du Montcel (France) 1931–32; Sorbonne, 1932; U. of Madrid, cert. 1933; Nat. U. of Mexico, cert. 1935; U. of Va., B.S. 1936; asst. mgr. of plastics corp. 1938–40; with export dept. of steel co. 1940–41; U. S. Navy 1941–45, lt. comdr., overseas ser.; app. v.c. in the For. Ser. and assigned to the Dept. Feb. 1, 1946; at Stuttgart Feb. 14, 1946; at Bremen May 14, 1946; For. Ser. Staff officer of class twelve Nov. 13, 1946; class eleven May 5, 1947; v.c. at Bremerhaven, temp., Nov. 4, 1947; class ten Apr. 18, 1948; v.c. at Dublin Feb. 15, 1949; married.

Blake, Gilson Grant.—b. Buffalo, N.Y., Feb. 7, 1893; Friends Sch.; Swarthmore Coll., A.B. 1915; Harvard U. Sch. of Business Admin. 1919; floor mgr. and salesman 1915–17; U.S. Navy 1917–19, ens.; app. v.c. at Newcastle, Australia, Feb. 24, 1920; at Adelaide Feb. 11, 1921; at Newcastle Apr. 27, 1921; at Melbourne Dec. 28, 1921; v.c. of career of class three Sept. 30, 1922; v.c. at Ottawa Oct. 14, 1922; class two Nov. 23, 1923; For. Ser. officer unclass. July 1, 1924; v.c. at Georgetown July 11, 1925; class eight and cons. Aug. 31, 1925; cons. at Georgetown Sept. 29, 1925; at Geneva Oct. 15, 1927; Special Commn. for the Preparation of a Draft Conv. on the Manufacture of Arms, 3d sess., Geneva, 1928; class seven May 23, 1929; class six Feb. 4, 1931; cons. at Rome Jan. 25, 1936; sec. in the Diplo. Ser. Dec. 1, 1937; class five Mar. 1, 1939; cons. at Leghorn, temp., Oct. 17, 1940; at Rome Nov. 7, 1940; also 2d sec. at Rome Jan. 6–Dec. 11, 1941; relieved of duties as cons. July 1, 1941; to the Dept. July 2, 1942; class four Nov. 16, 1943; asst. chief, Special War Problems Div., May 1, 1944, Special Projects Div. Oct. 3, 1945; class three Dec. 17, 1945; cons. at Valparaiso May 13, 1946; For. Ser. officer of class three Nov. 13, 1946; cons. gen. and cons. gen. at Valparaiso Mar. 4, 1947; at Léopoldville Mar. 10, 1950; married.

Blake, James Joseph.—b. New York, N.Y., Mar. 5, 1922; Bayside High Sch. grad.; U. Coll. of Swansea, Wales, 1945; Queens Coll., B.A. 1946; Columbia U., summers 1946–47; instr. in hist., Peru State Teachers Coll., 1946–47; U.S. Army 1943–46, overseas ser.; app. For. Ser. officer of class six, v.c. of career, and sec. in the Diplo. Ser. July 21, 1947; to the Dept. Sept. 2, 1947; 3d sec. and v.c. at Brussels Oct. 29, 1947; married.

Blake, Monroe Williams.—b. St. Paul, Minn., Jan. 9, 1900; Central High Sch. (Detroit); George Washington U., A.B. 1933; app. clk. at $1,320 in the Dept. of State May 15, 1928; at $1,440 July 1, 1928; at $1,620 Oct. 1, 1929; at $1,680 July 1, 1930; divisional asst. at $2,600 Oct. 12, 1934; For. Ser. officer unclass., v.c. of career, and sec. in the Diplo. Ser. Oct. 1, 1935; v.c. at Ciudad Juárez Oct. 5, 1935; at Montreal Nov. 7, 1935; For. Ser. Sch. Aug. 4, 1936; v.c. at Warsaw Dec. 18, 1936; at Birmingham Nov. 24, 1939 (canceled); at Basel Feb. 19, 1940; at Rangoon Oct. 8, 1941 (canceled); to the Dept. Dec. 18, 1941; v.c. at Tampico Jan. 6, 1942; class eight Feb. 1, 1942; 3d sec. and v.c. at Lisbon Aug. 11, 1943 (canceled); 3d sec. and v.c. at Tehran Nov. 8, 1943; class seven Nov. 16, 1943; 2d sec. at Tehran in addition to duties as v.c. May 1, 1944; class six Aug. 13, 1945; 2d sec. at Warsaw Sept. 19, 1945; cons. Dec. 15, 1945; cons. at Warsaw in addition to duties as 2d sec. July 30, 1946; For. Ser. officer of class four Nov. 13, 1946; 2d sec. and cons. at Rome Dec. 3, 1947; 1st sec. at Rome in addition to duties as cons. Oct. 1, 1948; married.

Blake, Ralph Joseph.—b. Portland, Oreg., Mar. 19, 1907; Franklin High Sch. grad.; Georgetown U., B.S. (For. Ser.) 1929; clk., Dept. of State, 1926–29; app. For. Ser. officer unclass. and v.c. of career Nov. 12, 1929; For. Ser. Sch. Nov. 18, 1929; v.c. at Nuevo Laredo, temp., Nov. 27, 1929; to the Dept. Apr. 18, 1930; For. Ser. Sch. July 16, 1930; v.c. at Tsinan Nov. 8, 1930; at Harbin Mar. 6, 1933; sec. in the Diplo. Ser. Apr. 25, 1936; v.c. at Osaka May 29, 1937; class eight and cons. May 1, 1938; cons. at Osaka May 12, 1938; language officer at Tokyo May 20, 1938; cons. at Tokyo Sept. 13, 1940–Dec. 7, 1941; to the Dept. Dec. 18, 1941; class seven June 1, 1942; cons. at Brisbane June 17, 1944; class six July 16, 1944; 2d sec. and cons. at Chungking Feb. 10, 1945; class five Aug. 13, 1945; cons. at Taipei Feb. 20, 1946; For. Ser. officer of class four Nov. 13, 1946; class three May 15, 1947; cons. at Tokyo Oct. 8, 1947 (canceled); at Barcelona Jan. 16, 1948; cons. gen. May 27, 1949; cons. gen. at Barcelona June 8, 1949; married.

Blake, Robert Orris.—b. Los Angeles, Calif., Apr. 7, 1921; Whittier Union High Sch. grad.; Stanford U., A.B. 1943, grad. work 1946; Sch. of Advanced Int. Studies, M.A. 1947; U.S. Navy 1943–46, lt., overseas ser.; app. For. Ser. officer of class six, v.c. of career, and sec. in the Diplo. Ser. May 15, 1947; to the Dept. May 28, 1947; 3d sec. and v.c. at Managua July 25, 1947; to the Dept. Mar. 1, 1949; class five Apr. 21, 1949; to For. Ser. Inst. for training in Russian June 1949; detailed to Columbia U. for Russian language and area study Sept. 1949; 2d sec. and v.c. at Moscow Dec. 29, 1949.

Blakeslee, George H.—b. Geneseo, N.Y., Aug. 27, 1871; Wesleyan U., A.B. 1893; Harvard U., A.M. 1900, Ph.D. 1903; U. of Berlin 1901; U. of Leipzig 1902; Oxford U. 1902–03; Wesleyan U., L.H.D. (hon.) 1923; Williams Coll. L.H.D. (hon.) 1930; Brown U., LL.D. (hon.) 1936; Clark U., LL.D. (hon.) 1941; Worcester Polytech. Inst., D.Eng. (hon.) 1942; prof. of hist. and of int. relations, Clark U., 1903–43; lecturer, Harvard U., 1926–28, 1929; Carnegie visiting prof. of int. relations to univs. in Japan, Australia, and New Zealand 1927; leader of confs., Inst. of Politics, Williamstown, Mass., 1922–31; app. divisional asst. at $5,600 in the Dept. of State Nov. 23, 1931; special asst. to the Am. leg., Peiping, and couns. to the Am. mem. of the Lytton Commn. Feb.–Sept. 1932; prof. of diplomacy and int. politics, Fletcher Sch. of law and Diplomacy, 1933–43; app. consultant in the Dept. of State Aug. 23, 1942; divisional asst., temp., at $6,500 (P–7) Sept. 16, 1943; consultant to the Div. of Territorial Studies July 1, 1944–Mar. 1, 1945; special asst. to the dir., Office of Far Eastern Affairs, Apr. 1, 1945; mem., U.S. del., Far Eastern Commn., 1945–; P–8 Mar. 12, 1946; pol. adviser to the chm., Far Eastern Commn., June 23, 1947; GS–15 Oct. 30, 1949; married.—FEC.

Blanchard, Lee B.—b. Corvallis, Oreg., Oct. 2, 1914; high-sch. grad.; U. of Ariz. 1934–37; sec. for radio broadcasting co. 1937–40, for tabulating machines mfg. 1940–41; exec. sec., sparkplug mfg., 1941–44; app. asst. to under sec. of state at $4,600 (CAF–12), Mar. 21, 1944; adm. off. Jan. 16, 1945; asst. to U.S. del., U.N. Preparatory Comm., London 1946; asst. to sec. gen., U.S. del. to U.N., Nov. 29, 1946; spec. asst. to sec. gen., CAF–13, Sept. 12, 1947; mem., U.S. del., 2d part of 1st sess., UN-GA, New York, 1946, and succeeding sess.; GS–13 Oct. 30, 1949; married.—USUN.

Blanchard, Louis Francis.—b. Las Vegas, N. Mex., Sept. 27, 1905; high-sch. grad.; with ry. co. in Mexico 1925–39; app. clk. in Am. consulate gen. at Mexico City Nov. 6, 1939; detailed to U.S. Econ. Mission to Bolivia 1941–42; v.c. at Mexico City June 23, 1942; resigned Feb. 23, 1946; app. For. Ser. Staff officer of class ten and assigned as v.c. at Mexico City Apr. 16, 1947; class eight May 16, 1948; cons. Feb. 8, 1949; cons. at Mexico City Feb. 21, 1949; class six Aug. 21, 1949; married.

Blanchette, Frank W.—b. Bridgewater, Mass., Sept. 3, 1900; Lynn Eng. High Sch.; Northeastern U. 1919–20; business sch.; Boston U. 1921–23, 1932–33; accountant and office mgr. 1923–36; accountant, Fed. Works Agency, 1936–42; regional accountant, Office for Emergency Management, 1942–44; act. nat. fiscal officer, regional fiscal officer, Nat. War Labor Bd., 1944–45; principal accountant, UNRRA, 1945–46; chief budget examiner, War Assets Admin., 1946–47; chief of branch, OMGUS, 1947–49; app. For. Ser. Staff officer of class three and assigned as accountant, Office of Admin., at Frankfort on the Main Oct. 16, 1949; married.—HICOG.

Blancke, Wilton Wendell.—b. Philadelphia, Pa., June 29, 1908; high-sch. grad.; Haverford Coll., B.A. 1929; in advertising business 1929–32; free-lance journalism 1932–33; art director for advertising co. in Argentina 1933–42; app. clk. in Am. emb. at Buenos Aires May 16, 1942; econ. analyst in the For. Ser. Auxiliary and assigned to office of U.S. pol. adviser on German affairs, Supreme Headquarters, A.E.F., July 5, 1945; For. Ser. officer unclass., v.c. of career, and sec. in the Diplo. Ser. June 3, 1946; v.c. at Berlin June 17, 1946; For. Ser. officer of class six Nov. 13, 1946; class five May 15, 1947; 2d sec. and asst. public affairs officer at Habana June 18, 1948; class four and cons. Apr. 21, 1949; cons. at Hanoï Jan. 11, 1950.

Bland, G. Edith.—b. Wilton, Conn., Apr. 6, 1895; private schs.; Kensington Coll., London, 1913–14; sec., translator, and accountant for private firms in Europe 1915–24; clk. for War Trade Bd. in Am. emb. at Madrid 1918–19; app. For. Ser. clk. in Am. consulate gen. at Zürich Jan. 1, 1925; at Berlin Jan. 24, 1936; to the Dept. Aug. 1, 1942; personnel asst. June 1, 1944; personnel technician, CAF–9, November 27, 1945; For. Ser. Staff officer of class seven, assigned to the Dept. Nov. 3, 1947; class five Apr. 3, 1949.—FP.

Blankinship, Byron E.—b. Portland, Oreg., June 2, 1913; Tigard High Sch. grad.; Pacific U., A.B. 1935; U. of Calif., M.A. 1937; Columbia U., LL.B. 1942; public-relations counsel Apr.–Nov. 1939; law clk. 1941–42; private tutor Feb.–June 1942; app. For. Ser. officer unclass., v.c. of career, and sec. in the Diplo. Ser. Feb. 20, 1942; to the Dept. May 27, 1942; v.c. at Tijuana June 19, 1942; 3d sec. and v.c. at Madrid Apr. 22, 1944; class eight May 19, 1946; For. Ser. officer of class five Nov. 13, 1946; 2d sec. at Madrid in addition

to duties as v.c. Apr. 16, 1947; at Tegucigalpa Nov. 25, 1947; class four, cons., and cons. at Tegucigalpa in addition to duties as 2d sec. Apr. 21, 1949; married.

Blaufarb, Douglas.—b. New York, N.Y., May 12, 1918; Harvard U., A.B. 1939; Columbia U., M.S. 1941; news editor with broadcasting cos. 1941–44; field rep. in London 1944–45, feature writer 1945, Office of War Information; transferred to Dept. of State as feature writer, CAF–11, Jan. 1, 1946; script editor, CAF–12, Jan. 13, 1946; editor in chief, CAF–13, Dec. 29, 1946; with Dept. of State on contract basis 1947–48; app. editor in chief, CAF–13, in the Dept. of State Aug. 16, 1948; chief of unit, Mar. 20, 1949; GS–13 Oct. 30, 1949; married.—IBD.

Bledsoe, Ferris A.—b. Oct. 29, 1914; app. reports analyst, CAF–9, in the Dept. of State Aug. 17, 1948; budget analyst Sept. 19, 1948; CAF–11 Sept. 4, 1949; GS–11 Oct. 30, 1949.—OEX.

Blee, David Henry.—b. San Francisco, Calif., Nov. 20, 1916; Prince of Wales High Sch. (Vancouver, B.C.) grad.; Stanford U., A.B. 1938; Harvard U., LL.B. 1942; mem. of bar of Calif.; personnel asst., Fed. Security Agency, 1940–41; U.S. Army 1942–46, capt., overseas ser.; atty. 1946–47; chief of div., Dept. of the Army, 1947–49; app. For. Ser. Staff officer of class five and assigned to the Dept. July 14, 1949; att. at Karachi Aug. 26, 1949; married.

Bleecker, David James.—b. Ashby, Minn., Sept. 10, 1911; Central and Breck (St. Paul) High Sch. grad.; business sch.; clk. in grocery firm 1924–30; stock mgr. 1933–36, office mgr. 1936–37, traffic mgr. 1937–40, branch plant operator 1940–41, chemical mfg. cos.; U.S. Army 1942–45, overseas ser.; billing clk. for transfer co. 1945–46; app. For. Ser. Staff officer of class fourteen and assigned to the Dept. Jan. 1, 1947; clk. at Jidda Jan. 30, 1947; class twelve and admin. asst. at Jidda Dec. 28, 1947; v.c. at Turin Mar. 19, 1949; class eleven Mar. 20, 1949.

Bleistein, Fred. B.—b. Poznan, Poland, Mar. 28, 1901; naturalized 1927; sch. in Poznan; U. of Goettingen, summer 1919; U. of Frankfort 1919–20; asst. sec. for import and export co. 1921–32; owner of export business in London 1932–38; owner of engineers' ser. 1939–41; clk., Office of Civilian Censor, 1941–42; export mgr. 1942–44; information specialist, Office of War Information 1944–46, OMGUS 1946–49; app. For. Ser. Staff officer of class six and assigned as admin. officer, Information Sers. Div., Office of Public Affairs, at Bad-Nauheim Oct. 16, 1949.—HICOG.

Blevins, Merrill Mayhall.—b. Somerset, Ky., June 9, 1916; U. of Ky., A.B. 1938; traffic rep. for railroad 1939–40; personnel mgr., War Dept., 1940–42; U.S. Army 1942–46, capt., overseas ser.; app. For. Ser. Staff officer of class eight and assigned to the Dept. Jan. 29, 1947; asst. att. at Brussels, May 22, 1947; also at The Hague and at Luxembourg July 1, 1947; to the Dept. Jan. 1, 1949; married.

Bliss, Don Carroll.—b. Northville, Mich., July 3, 1897; Montclair (N.J.) High Sch. grad.; Dartmouth Coll., A.B. 1918; Amos Tuck Sch. of Admin. and Finance, M.C.S. 1920; U.S.N.R. Force 1917–19; bank student and clk. 1920–23; clk. to cml. att. at Tokyo 1923–24; asst. trade commr. at Bombay 1924–26; at Batavia Sept.–Dec. 1926; at Alexandria Jan.–Apr. 1927; asst. chief. For. Ser. Div., Bu. of For. and Dom. Com., 1927–28; app. trade commr. at Singapore Jan. 16, 1928; at Batavia Oct. 1, 1928; at Singapore Apr. 1, 1929; also cml. att. at Bangkok Nov. 18, 1929; cml. att. at Prague Feb. 4, 1932; to Bu. of For. and Dom. Com. Jan. 1, 1934; act. cml. att. at The Hague July 1, 1934; at Athens, temp., Aug. 15, 1935; at Cairo, temp., Apr. 1, 1936; trade commr. at Paris, temp., June 1, 1936; at Calcutta Dec. 1, 1938; For. Ser. officer of class four July 1, 1939; cons. and sec. in the Diplo. Ser. Nov. 16, 1939; cons. at Calcutta Dec. 29, 1939; at London Apr. 7, 1941 (canceled); act. cml. att. at London July 7, 1941; class three Aug. 16, 1941; cml. att. at London Apr. 15, 1943; class two Nov. 16, 1943; For. Ser. officer of class two Nov. 13, 1946; couns. of emb. for econ. affairs at London Dec. 14, 1947; class one Apr. 14, 1948; cons. gen. May 22, 1948; couns. of emb. at Ottawa Jan. 5, 1950; married.

Bliss, Robert R.—b. Jonesville, Mich., June 19, 1920; high sch. grad.; Wayne U. 1938–41; bookkeeper 1937–41, teller 1941–42, in banks; U.S. Army 1942–46, overseas ser.; accountant, OMGUS, 1946–49; app. For. Ser. Staff officer of class seven and assigned as accountant, Office of Econ. Affairs, at Frankfort on the Main Oct. 30, 1949; married.—HICOG.

Blitz, William.—b. Vienna, Austria, Apr. 19, 1903; naturalized 1945; Vienna U., Dr. of Econ. 1922–26; mgr., real estate and banking firm, Berlin, 1928–38; v. pres. of oil and chemical corp. 1940–44; chief of German desk, Office of War Information, New York 1944–45; statistician for newspaper, 1945; chief of section, OMGUS, 1945–47; business economist, Bipartite Control Office, 1947–49; app. For. Ser. Staff officer of class four and assigned as business economist, Decartelization and Deconcentration Div., Office of Gen. Counsel, at Frankfort on the Main Oct. 16, 1949; married.—HICOG.

Block, Herbert.—b. Berlin, Germany, Jan. 1, 1903; naturalized 1945; high sch. in Berlin; U. of Berlin 1921–23; U. of Vienna 1924–25; U. of Freiburg, Germany, Ph.D. 1926; editor of German magazine 1926–31; consultant to financial comm., League of Nations, 1932; organizer of inst. of currency research in Berlin 1932; assoc. editor of German magazine 1933–34; lecturer, U. of Madrid, Span. Sch. of For. Ser., and Instituto de Estudios Internacionales y Económicos, 1934–36; newspaper correspondent in Switzerland 1936–40; fellow, Brookings Inst., 1940–41; research mem., New Sch. for Social Research, 1941–44; research analyst, Industrial Coll. of Armed Forces, 1944; chief of section, Office of Strategic Sers., 1944–45; transferred to the Dept. of State as chief of br., U.S.S.R. Div., P–6, Oct. 1, 1945; chief of section, Div. of Research for Europe, Dec. 14, 1947; P–7 Jan. 23, 1949; GS–14 Oct. 30, 1949.—DRE.

Block, Ralph J.—b. Cherokee, Iowa, June 21, 1889; Cherokee High Sch. grad.; U. of Mich., A.B. 1911; newspaper reporter and drama critic 1911–19; advertising dir. and production exec. for motion picture corps. 1919–30; screen writer 1930–41; asst. regional

dir., U.S. 9th Civilian Defense Region, 1942–43; gen. rep., U.S. Office of War Information, India and S.E. Asia, 1943–46; special asst. to the personal rep. of the President, New Delhi, 1943, to the U.S. Commissioner, New Delhi, 1944–45; app. public affairs officer in the For. Ser. Auxiliary and assigned at New Delhi July 1, 1946; For. Ser. Reserve officer of class three Nov. 13, 1946; special asst. to dir., Office of Int. Information, P–7, Apr. 19, 1948; GS–14 Oct. 30, 1949; married.—OII.

Blocker, Vinklor Harwood.—b. Hondo, Tex., June 8, 1903; Hondo High Sch. grad.; business-sch. grad.; bookkeeper 1923–26; app. clk. in Am. consulate gen. at Callao-Lima Mar. 19, 1926; resigned Sept. 14, 1927; clk. 1927–28; app. clk. in Am. consulate at Manzanillo Oct. 18, 1928; v.c. at Manzanillo Nov. 27, 1928; at Asunción Mar. 17, 1930; at Casablanca Oct. 11, 1933; at Belize, temp., July 6, 1935; at Martinique Nov. 5, 1935; at Mexico City Oct. 6, 1938; at Martinique July 12, 1940; at Porto Alegre Feb. 13, 1941; at Victoria, Brazil, Aug. 17, 1942; For. Ser. officer unclass., v.c. of career, and sec. in the Diplo. Ser. Mar. 14, 1945; v.c. at Victoria Mar. 22, 1945; 3d sec. and v.c. at Rio de Janeiro May 31, 1945; class eight Dec. 17, 1945; v.c. at Nuevo Laredo Aug. 27, 1946; For. Ser. officer of class five Nov. 13, 1946; cons. and cons. at Nuevo Laredo Mar. 4, 1947; class four Apr. 21, 1949; married.

Blodgett, John Q.—b. Providence, R.I., Oct. 16, 1923; Western High Sch. (D.C.) grad.; Georgetown U., B.S. 1943; U.S. Army 1943–45, lt., overseas ser.; app. For. Ser. officer unclass., v.c. of career, and sec. in the Diplo. Ser. July 19, 1946; to the Dept. Aug. 15, 1946; 3d sec. and v.c. at Stockholm Sept. 6, 1946; For. Ser. officer of class six Nov. 13, 1946; class five and 2d sec. at Stockholm in addition to duties as v.c. Apr. 14, 1948; to the Dept. and detailed to Dept. of Com. Oct. 31, 1949; married.

Blood, Archer Kent.—b. Chicago, Ill., Mar. 20, 1923; E.C. Glass High Sch. (Lynchburg, Va.) grad.; U. of Va., B.A. 1943, grad. work 1946–47; U.S. Navy 1944–46, lt. (jg), overseas ser.; app. For. Ser. officer of class six, v.c. of career, and sec. in the Diplo. Ser. June 19, 1947; to the Dept. July 29, 1947; v.c. at Salonika Sept. 15, 1947; at Munich Mar. 9, 1949; married.

Bloodworth, Thomas Stuart, Jr.—b. Natchez, Miss., Jan. 17, 1922; Warren Easton Boys High Sch. (New Orleans) grad.; Tulane U., B.A. 1942; U. of Va. 1942; U.S. Army 1943–46; editor and historian, War Dept., Mar.–Aug. 1946; app. For. Ser. officer unclass., v.c. of career, and sec. in the Diplo. Ser. July 19, 1946; to the Dept. Aug. 24, 1946; v.c. at Calcutta Sept. 27, 1946; For. Ser. officer of class six Nov. 13, 1946; v.c. at Haifa Nov. 16, 1948; class five Apr. 21, 1949; 2d sec. and v.c. at London Nov. 15, 1949.

Bloom, Hyman.—b. New York, N.Y., June 1, 1916; Theodore Roosevelt High Sch. grad.; business sch.; sec. and salesman with cml. firms 1936–40; clk., Navy Dept., 1941–42; app. clk. in Am. leg. at Managua Apr. 8. 1942; at Chungking Mar. 17, 1945; v.c. at Chungking Apr. 22, 1946; For. Ser. Staff officer of class twelve Nov. 13, 1946; class eleven May 5, 1947; to the Dept. May 13, 1949; class eight May 15, 1949; class seven and v.c. at Accra Oct. 15, 1949; cons. Nov. 15, 1949; cons. at Accra Nov. 28, 1949.

Bloomfield, Lincoln Palmer.—b. Boston, Mass., July 7, 1920; Horace Mann Prep. Sch. grad.; Harvard U., B.S. 1941; Harvard U. Sch. of Public Admin. 1946; act. area supervisor for Oreg., Dept. of Agri., 1941–42; U.S. Navy 1942–46, lt., overseas ser.; app. admin. asst., CAF–9, in the Dept. of State May 31, 1946; asst. to exec. officer, Office of Special Pol. Affairs, CAF–11, July 14, 1946, United Nations Affairs Jan. 21, 1948; CAF–12 Apr. 21, 1947; act. chief, Information Staff, Dec. 7, 1948; asst. exec. dir. July 11, 1949; conf. admin. specialist, CAF–13, Aug. 21, 1949; GS–13 Oct. 30, 1949; staff asst. to the asst. sec. for United Nations affairs, GS–14, Feb. 5, 1950; married.—UNA.

Bloomingdale, Donald.—b. Deal Beach, N.J., Sept. 12, 1913; educated in France, England, and Switzerland; Collège de Normandie grad.; Inst. Rhemania, Switzerland; sec. 1936; private business; app. special asst. to Am. emb. at Rio de Janeiro Mar. 28, 1944; att. at Stockholm Aug. 21, 1944; at Paris Aug. 21, 1946; For. Ser. Staff officer of class twelve Nov. 13. 1946; class nine Mar. 7, 1948.

Blow, Stuart.—b. Edenton, N.C., Apr. 10, 1916; Edenton High Sch. grad.; U. of N.C., A.B. 1937, 1937–38; clk., Agri. Adjustment Admin., 1938–40; U.S. Army 1940–45, capt., overseas ser.; interviewer, N. C. Unemployment Compensation Commn., Mar.–Aug. 1946; claims adjuster with insur. assn., Sept.–Nov. 1946; app. For. Ser. officer unclass., v.c. of career, and sec. in the Diplo. Ser. Oct. 24, 1946; For. Ser. officer of class six Nov. 13, 1946; to the Dept. Nov. 23, 1946; v.c. at Calcutta Apr. 21, 1947; 3d sec. and v.c. at Bangkok Apr. 28, 1949; married.

Blue, George Verne.—b. Yaquina City, Oreg., Oct. 25, 1891; U. of Oreg., B.A. 1922; U. of Calif., M.A. 1923; U. of Paris 1926–28, as traveling fellow in hist. for U. of Calif.; U.S. Navy 1918–19; teaching fellow, U. of Calif., 1922–23, 1925–26; instr. in hist., U. of Hawaii, 1923–25; Historical Cong., Oslo, 1928; asst. prof. of hist., U. of Oreg., 1928–30; app. research asst. at $3,200 in the Dept. of State Oct. 1, 1930; at $3,300 Apr. 16, 1939; asst. chief of research section at $3,800 Nov. 10, 1939; act. asst. chief, Div. of Research and Publication, Nov. 3, 1939–June 30, 1940; at $4,000 (P–4) July 1, 1942; divisional asst. July 16, 1942; liaison officer July 1, 1944; research asst. Oct. 6, 1946; head of special problems section, Div. of Historical Policy Research, P–5, Dec. 29, 1946; GS–12 Oct. 30, 1949.—RE.

Blue, Rhea C.—b. Spokane, Wash.; Lewis and Clark High Sch.; U. of Calif., A.B. and B.S., 1932, M.A. 1940, Ph.D. 1943; fellow in int. relations, U. of Calif., 1934–36; Sorbonne and Collège de France 1934–36; U. of Peking 1936–37; asst. to dir. of community study in San Francisco 1938; fellow, scholar, and reader in Oriental languages 1939–42, U. of Calif.; assoc. research analyst, deputy chief of special studies section 1944, rep. of Far East div. in European theater 1945, Office of Strategic Sers.; transferred to the Dept. of

State as research analyst, P–5, Oct. 1, 1945; for. affairs specialist, P–6, May 29, 1949; GS–13 Oct. 30, 1949.—DRF.

Blue, William Lacy.—b. Memphis, Tenn., Aug. 8, 1914; Central High Sch. grad.; Southwestern Coll., A.B. 1936; Vanderbilt U., M.A. 1937; Fletcher Sch. of Law and Diplomacy, grad. work 1937–39; instr. in hist. and pol. sci., summer 1939, and substitute prof. of hist., 1940, at Southwestern Coll.; clk., Dept. of Agri., 1941; clk. in Am. consulate at Niagara Falls June 9–July 15, 1941; app. For. Ser. officer unclass., v.c. of career, and sec. in the Diplo. Ser. Mar. 20, 1941, qualified July 16, 1941; v.c. at Niagara Falls July 16, 1941; v.c. at Ciudad Bolivar July 28, 1942; at Naples Mar. 23, 1944; class eight Aug. 13, 1945; For. Ser. officer of class five Nov. 13, 1946; v.c. at Kuala Lumpur Feb. 17, 1948; class four Apr. 14, 1948; cons. May 22, 1948; cons. at Kuala Lumpur, June 4, 1948; to the Dept. Sept. 28, 1949.—FP.

Blum, Paul Charles.—b. Yokohama, Japan, Mar. 31, 1898; naturalized 1919; Yale U., Ph.B. 1921; schs., in Japan 1908–12, in Switzerland and France 1912–14; U.S. Army 1917–19, overseas ser.; asst. mgr. of import-export firm 1921–23; free-lance writer 1923–37; asst. editor for publishing co. 1937–40; purchaser for corp. 1940–42; app. asst. to econ. att. at Lisbon Oct. 20, 1943; clk. at Bern Oct. 9, 1944; For. Ser. Staff officer of class three, assigned to the Dept. Oct. 10, 1947; att. at Tokyo Dec. 19, 1947.

Blundin, Henry A.—b. Philadelphia, Pa., Jan. 27, 1894; Central High Sch. grad.; U.S. Army 1917–19, overseas ser.; with travel agency 1920–42; transportation officer, Office of War Information, 1942–45; chief of travel branch, UNRRA, 1945–48; app. chief of transportation branch, Div. of Central Sers., CAF–12, in the Dept. of State, Aug. 16, 1948; GS–12 Oct. 30, 1949; married.—CS.

Boardman, Francis.—b. New York, N.Y., Oct. 2, 1915; Deerfield Acad. grad.; Williams Coll., B.A. 1938; teacher of Eng. and sociology and asst. to dean, Am. U. of Beirut, Syria, 1938–41; econ. analyst, For. Econ. Admin., 1942–44; app. divisional asst. at $3,200 in the Dept. of State July 7, 1944; country specialist at $3,800 (P–4) Apr. 4, 1945; P–5 Oct. 20, 1946; For. Ser. Reserve officer of class four, assigned as att. at Ankara Sept. 28, 1948.

Boatright, Joseph A.—b. Coffee, Ga., Mar. 19, 1902; business sch.; U. of Ga., B.S. 1939; Atlanta Law Sch., LL.B. 1943; mem. of bar of Ga.; supt. of public sch. 1923–41; merit system supervisor, Ga. State govt., 1941–43; legal investigator, Dept. of Agri., 1943–45; tracing officer, UNRRA, 1945–46; judge and prosecutor 1946–48; dist. atty., OMGUS, 1948–49; app. For. Ser. Staff officer of class six and assigned as trial atty., Office of Gen. Counsel, at Augsburg, Oct. 16, 1949; class five Feb. 19, 1950; married.—HICOG.

Bock, Benjamin.—b. New York, N.Y., Apr. 1, 1907; high-sch. grad.; Coll. of City of N.Y., B.S. 1930; George Washington U., M.A. 1934; fellow, Stanford U., 1936–37; Stanford U., Ph.D., 1940; clk. in Dept. of State 1930–35; teaching asst., Stanford U., 1935–38, editorial asst., Hoover Library on War, Revolution and Peace, 1938–39; jr. exec., San Francisco Comm. for Ser. to Emigrés, 1939–40; instr. and assoc. prof. of govt., Tex. Tech. Coll., 1940–46; U.S. Army 1942–46, capt., overseas ser.; lecturer in world politics, Am. U., 1948–; app. research asst., P–4, in the Dept. of State Dec. 3, 1946; for. affairs analyst Mar. 9, 1947; P–5 Jan. 11, 1948; GS–12 Oct. 30, 1949; married.—RE.

Bode, John.—b. Bremen, Germany, May 5, 1903; naturalized 1934; Oberrealschule D. Westl. Vorstadt, Bremen, grad.; Handelsschule D. Union, Bremen, grad.; U. of Hamburg, 1920–22; bookkeeper 1923–26; mgr. of firm 1926–28; v. pres. of silk importing firm 1928–43; comptroller of tannery 1943–44; exec. mgr. of importing firm 1944–45; purchasing agent 1945–48; chief of branch, Joint Export-Import Assn., Bremen, 1948–49; app. For. Ser. Staff officer of class five and assigned as claims examiner, Office of Econ. Affairs, Joint Export-Import Assn., at Frankfort on the Main Oct. 16, 1949; married.—HICOG.

Bode, Karl Franz.—b. Bonnien, Hannover, Germany, Nov. 24, 1912; U. of Geneva and Bern, Ph.D. 1935; Cambridge U. 1935–37; assoc. prof., Stanford U., 1937–45; bombing research analyst, War Dept., 1945; econ. adviser to chief of branch 1945, chief of section 1945–46, OMGUS; econ. adviser to dir. of regional govt. 1946; chief of branch, Bipartite Control Office, 1946–49; app. For. Ser. Reserve officer of class two and assigned as chief of div. (ECA), Office of Econ. Affairs, at Frankfort on the Main Oct. 30, 1949; married.—HICOG.

Boeckman, M. June.—b. New York, N.Y.; Hunter Coll., A.B. 1940; Am. U. 1942–44; economist, Office of Price Admin., 1941–44; business analyst and editor for publishing co. 1944–45; staff asst., Am. Red Cross, 1945–46; research analyst, President's Advisory Commn. on Universal Training, 1947; app. economist, P–3, in the Dept. of State Oct. 7, 1947; econ. analyst, P–4, Jan. 23, 1949; GS–11 Oct. 30, 1949.—DRE.

Boehringer, Carl Herman.—b. Bay City, Mich., Oct. 18, 1903; Eastern High Sch. grad.; Mich. State Coll., B.S. 1925; Georgetown U. Sch. of For. Ser. 1928–29; newspaper work in U.S. and China 1926–28; publicity writer, Dept. of Agri., 1929; entered Bu. of For. and Dom. Com. Aug. 1, 1929; app. asst. trade commr. at Singapore Oct. 1, 1929; at Batavia Dec. 1, 1930; at Singapore July 1, 1933; at Manila May 1, 1934; to Bu. of For. and Dom. Com. May 31, 1935; at Tokyo Oct. 16, 1935; For. Ser. officer of class eight July 1, 1939; v.c. of career and sec. in the Diplo. Ser. Nov. 16, 1939; v.c. at Tokyo Dec. 29, 1939; at Osaka Apr. 3, 1940; 3d sec. at Tokyo Mar. 8–Dec. 7, 1941; class seven June 1, 1942; to the Dept. June 3, 1942; asst. cml. att. at Chungking Dec. 4, 1942; 2d sec. at Chungking Oct. 5, 1943; to the Dept. Mar. 27, 1945; class six May 16, 1945; asst. cml. att. at Nanking May 13, 1946; class five May 19, 1946; For. Ser. officer of class four Nov. 13, 1946; class three May 15, 1947; 1st sec. at Nanking June 11, 1947; at Tokyo Nov. 23, 1948; class two Apr. 21, 1949; couns. of emb. for econ. affairs at Tokyo Sept. 2, 1949; married.

Boening, Vincent Roland.—b. Rockwell City, Iowa, Aug. 28, 1925; Oberlin Coll., A.B. 1945, 1946–47; jr. asst. purser, pharmacist's mate for shipping co. 1945–46, 1947–49; app. For. Ser. officer of class six, v.c. of career, and sec. in the Diplo. Ser. July 9, 1949; to the Dept. July 15, 1949; v.c. at Munich Oct. 19, 1949.

Boerner, Alfred Victor.—b. Philadelphia, Pa., Aug. 12, 1909; Bucknell U., A.B. 1932; U. of Mich., M.A. 1939; U. of Hamburg 1932–33; instr. in pol. sci., Keystone Jr. Coll. 1934–36, Washington and Jefferson Coll., 1940–42; public relations officer of co. 1942–44; information specialist, Office of War Information, 1944–45; chief of branch 1946–48, deputy dir. of div. 1948–49, OMGUS; app. For. Ser. Staff officer of class one and assigned as public affairs officer, Office of Public Affairs, at Frankfort on the Main Oct. 16, 1949; married.—HICOG.

Boernstein, Ralph Augustus.—b. Washington, D.C., Feb. 13, 1893; Business High Sch. grad.; business sch.; clk. 1914–16; stenog. and sec. to mem. of Cong. 1916–17; app. v.c. at Fiume Feb. 10, 1917; at Christiania June 11, 1917; at Port au Prince Nov. 5, 1919; at Barbados Aug. 20, 1920; at Rome Mar. 5, 1921; v.c. of career of class three Oct. 6, 1923; v.c. at Rome Oct. 12, 1923; For. Ser. officer unclass. July 1, 1924; to the Dept. Dec. 14, 1926; v.c. at Malmö Feb. 17, 1927; class eight, cons., and cons. at Malmö May 17, 1928; at Naples May 17, 1930; class seven July 24, 1930; to the Dept. Feb. 15, 1934; class six Apr. 1, 1937; cons. at Montreal July 14, 1937; sec. in the Diplo. Ser. Dec. 1, 1937; cons. at Leghorn May 29, 1939; at Yarmouth Mar. 8, 1941; to the Dept. Sept. 25, 1942; cons. at Vancouver Sept. 30, 1943; class five May 16, 1945; For. Ser. officer of class four Nov. 13, 1946; cons. at Port Elizabeth Jan. 7, 1948; class three Apr. 14, 1948; 1st sec. and cons. at Copenhagen Sept. 19, 1949; married.

Bogardus, George Frederick.—b. Des Moines, Iowa, June 6, 1917; Roosevelt High Sch. grad.; business sch.; Harvard U., B.S. 1939; jr. economist with Surplus Marketing Admin. 1939–41; U.S. Army Mar.–June 1941; app. For. Ser. officer unclass., v.c. of career, and sec. in the Diplo. Ser. Mar. 20, 1941; v.c. at Montreal Aug. 21, 1941; at Calcutta Jan. 21, 1944 (canceled); at Mombasa Feb. 11, 1944; furlough for mil. ser. Dec. 24, 1944–Oct. 1945; 3d sec. and v.c. at Praha Oct. 23, 1945; class eight May 19, 1946; For. Ser. officer of class five Nov. 13, 1946; 2d sec. at Praha in addition to duties as v.c. Apr. 22, 1947; v.c. at Algiers June 9, 1948; at Toronto Mar. 16, 1950; married.

Bogardus, Richard Raymond.—b. Miami, Ariz., Aug. 17, 1912; El Paso (El Paso, Tex.) High Sch.; Tex. Coll. of Mines and Arts 1930–32; chief of accounting br., admin. officer, civilian personnel officer, and chief of section, War Dept. 1935–47, Dept. of Army 1947–49; app. fiscal and procedural analyst, CAF–11, in the Dept. of State Jan. 17, 1949; GS–11 Oct. 30, 1949; GS–12 Jan. 22, 1950; married.—S/MDA.

Boggs, Samuel Whittemore.—b. Coolidge, Kans., Mar. 3, 1889; Berea Coll., B.L. 1909; Columbia U., A.M. 1924; sec. to coll. pres. 1909–12; secretarial and research work 1914–19; map compilation and research 1919–21; map editor 1921–24; app. geographer at $3,800 in the Dept. of State Oct. 1, 1924; mem., U.S. Geog. Bd., 1924–34; asst. chief, Div. of Publications, July 30, 1925–July 22, 1929; sec., Immigration Quota Comm., 1926–35; at $4,000 Feb. 1, 1926; mem., Fed. Bd. of Surveys and Maps, 1926–42; chm. of exec. comm. of U.S. Geog. Bd. and of comm. on for. geog. names 1927–34; at $4,200 Nov. 1, 1927; chm. of comm. of Bd. of Surveys and Maps on Int. Map of the World 1928–42; at $4,800 July 1, 1928; del., Int. Geog. Cong., Cambridge, England, 1928; at $5,200 July 1, 1930; del., Int. Geog. Cong., Paris, 1931, Warsaw, 1934; del., 2d Gen. Assembly, Pan Am. Inst. of Geog. and Hist., Washington, 1935; detailed to Ottawa to discuss boundary problems with representatives of Canadian Govt. June 1938; at $5,400 June 1, 1939; mem. of U.S. del., 3d Gen. Assembly of Pan Am. Inst. of Geog. and Hist., Lima, 1941; at $6,500 (P–7) Oct. 16, 1941; chief, Div. of Geog. and Cartography, Jan. 15, 1944; act. special adviser on geog., Office of the Special Asst. in charge of Research and Intelligence, Jan. 1, 1946; P–8 June 2, 1946; special adviser Oct. 3, 1946; U.S. del., 4th Gen. Assembly of the Pan Am. Inst. of Geog. and Hist., Caracas, 1946; U.S. del., 1st Pan Am. Consultation on Geography, Rio de Janeiro, 1949; GS–15 Oct. 30, 1949; married.—OIR/GE.

Bohlen, Charles Eustis.—b. Clayton, N.Y., Aug. 30, 1904; St. Paul's Sch.; Harvard U., A.B. 1927; app. For. Ser. officer unclass. and v.c. of career Mar. 26, 1929; For. Ser. Sch. May 1, 1929; v.c. at Prague July 10, 1929; v.c. and language officer at Paris July 31, 1931; v.c. at Moscow Feb. 10, 1934; sec. in the Diplo. Ser. Mar. 9, 1934; 3d sec. at Moscow May 24, 1934; to the Dept. Aug. 26, 1935; class eight and cons. Oct. 1, 1935; class seven June 1, 1937; 2d sec. at Moscow July 14, 1937; also cons. at Moscow Apr. 21, 1938; class six Mar. 1, 1939; 2d sec. at Tokyo Nov. 20, 1940–Dec. 7, 1941; class five May 1, 1941; to the Dept. June 3, 1942; class four July 16, 1943; asst. chief, Div. of European Affairs, Aug. 1, 1943; 1st sec. at Moscow Nov. 3, 1943–Jan. 12, 1944; chief, Div. of Eastern European Affairs, Jan. 15, 1944; asst. to the sec. of state for White House liaison Dec. 20, 1944; class two May 16, 1945; special asst. to the sec. of state Nov. 13, 1946; For. Ser. officer of class two Nov. 13, 1946; class one May 15, 1947; counselor Aug. 1, 1947; class of career minister June 19, 1948; minister at Paris June 17, 1949; married.

Bohmrich, Louis G.—b. Milwaukee, Wis., Apr. 19, 1904; Harvard U., B.S. 1928; George Washington U. Law Sch., grad. work 1937–38; asst. consultant in investment brokers 1928–32; partner in cml. firm 1932–34; analyst, Securities Exchange Commn., 1934–42; admin. officer, Lend-Lease Admin., 1943; chief of div., For. Econ. Admin., 1944–46; transferred to the Dept. of State as chief of Admin. Operations Div., Office of For. Liquidation, CAF–14, Oct. 20, 1945; admin. officer, CAF–14, U.S. del. to U.N., June 2, 1946; mem., U.S. del., 3d sess. UN-GA, Paris, 1948; GS–14 Oct. 30, 1949; married.—USUN.

Bohne, Frederick Albert.—b. Toronto, Canada, of Am. parents, Dec. 6, 1898; Parkdale Collegiate Inst., Toronto, and business sch.; clk. in Canada 1917–18; app. clk. in Am. consulate at Toronto Jan. 16, 1920; v.c. at Toronto Nov. 7, 1922; at Kingston, Ont., temp.,

Mar. 16, 1936; at Toronto May 27, 1936; at Hamilton, Ont., temp., June 3, 1936; at Toronto Sept. 1, 1936; For. Ser. Staff officer of class eight Nov. 13, 1946; cons. Dec. 23, 1946; cons. at Toronto Jan. 31, 1947; class seven Apr. 21, 1947; class six Dec. 14, 1947; married.

Boland, Dorothy Joan.—b. Boston, Mass., Sept. 27, 1916; St. Gregory's High Sch. grad.; business-sch. grad.; clk.-stenog., Works Progress Admin., 1935–41; clk., Reconstruction Finance Corp., 1941–42; U.S. Navy 1942–45, overseas ser.; sec., War Assets Admin., 1945–47; app. For. Ser. Staff officer of class fourteen and assigned to the Dept. Jan. 9, 1948; clk. at London Jan. 21, 1948; at New Delhi Nov. 9, 1948; class thirteen Apr. 3, 1949; class twelve and mail and records supervisor at New Delhi May 15, 1949.

Bolds, Clarence Milton.—b. Moundsville, W.Va., Aug. 25, 1903; high sch. grad.; private tutoring in mech. engineering 1929–37; specialist sch. 1933–39; partner in real estate firm 1923–28; industrial engineer 1929–42; chief regional labor rep., War Production Bd., 1942–43; U.S. Army 1943–46, maj., overseas ser.; chief of div. 1946–47, acting deputy land dir. 1947, land dir. 1947–49, OMGUS; app. For. Ser. Reserve officer of class two and assigned as acting deputy land commr., Office of Land Commr. for Bavaria, at Weisbaden Oct. 16, 1949; married.—HICOG.

Bolen, Fred W.—b. Los Angeles, Calif., Aug. 23, 1913; Phoenix Union High Sch. grad.; Nat. U., LL.B. 1940; mem. of bar of Ariz.; admin. asst., Works Progress Admin., 1935–41; personnel technician, War Production Bd., 1941–43; U.S. Army 1943–46, capt.; asst. dir. of personnel, Nat. Housing Admin., 1946–47; app. chief of recruitment and placement branch, Div. of Departmental Personnel, CAF–13, in the Dept. of State Oct. 27, 1947; GS–13 Oct. 30, 1949; married.—DP.

Bolich, William Bryan.—b. December 16, 1896; app. For. Ser. Reserve officer of class four and assigned as att. at Rome Feb. 26, 1950; married.

Bolster, Horace Goodwin.—b. Bufort, N. Dak., Nov. 21, 1899; Plentywood (Mont.) High Sch. grad.; Mont. State Coll., B.S. 1932; Iowa State Coll., M.S. 1933; appraiser 1933, on loan comm. 1933–34, Fed. Land Bank; extension economist, Mont. State Coll., 1934–45; app. agri. att. in the For. Ser. Auxiliary and assigned at Tehran July 21, 1945; For Ser. Reserve officer of class four Nov. 13, 1946; att. at The Hague Aug. 12, 1948; For. Ser. Staff officer of class three and econ. officer at The Hague in addition to duties as att. May 29, 1949; married.

Bolton, Kenyon Castle.—b. Cleveland, Ohio, Mar. 29, 1912; Milton (Mass.) Acad. grad.; Columbia U. 1931–33; Louis Pasteur Inst., Paris, 1933–34; Consular Academie, Vienna, 1934–35; with bank co. 1935–40; U.S. Army 1940–46, lt. col., overseas ser.; app. divisional asst., P–4, in the Dept. of State May 21, 1947; conf. specialist, P–5, May 30, 1948; For. Ser. Reserve officer of class four and assigned as att. at Paris June 6, 1949; married.

Bonbright, James Cowles Hart.—b. Rochester, N.Y., Jan. 19, 1903; St. Paul's Sch. grad.; Harvard U., A.B. 1925; app. For. Ser. officer unclass. and v.c. of career July 9, 1927; For. Ser. Sch. Sept. 29, 1927; v.c. at Canton June 13, 1928; sec. in the Diplo. Ser. Feb. 20, 1930; For. Ser. officer at Am. leg. at Ottawa Feb. 21, 1930; 3d sec. at Ottawa Feb. 27, 1930; to the Dept. May 4, 1935; class eight and cons. Oct. 1, 1935; class seven June 1, 1937; 2d sec. at Brussels and Luxemburg Mar. 2, 1939; at Belgrade July 6, 1940; class six Aug. 1, 1940; also cons. at Belgrade Nov. 1, 1940; cons. at Budapest May 1–Dec. 11, 1941; to the Dept. June 19, 1942; class five July 16, 1943; asst. chief, Div. of Western European Affairs, Jan. 15, 1944; class three May 16, 1945; couns. of emb. at Paris May 31, 1946; For. Ser. officer of class three Nov. 13, 1946: class two May 15, 1947; couns. of emb. with personal rank of minister at Paris May 4, 1948; married.

Bond, Arthur Dalton, Jr.—b. Los Angeles, Calif., July 30, 1916; U. of Calif., B.S. 1937; Harvard U., M.A. 1939; Loyola Law Sch. 1939–42; asst. div. head in bank 1939–42; U.S. Navy 1942–46, lt.; asst. mgr. of private firm 1946–47; app. For. Ser. Staff officer of class seven and assigned to the Dept. Sept. 5, 1947; att. at Copenhagen July 30, 1948.

Bond, Charles V.—b. Meta, Ky., Aug. 16, 1910; U. of Ky., B.A. 1933, M.A. 1936; U. of Heidelberg 1946; U. of Paris 1947–48; teacher 1934–38; claims examiner, Ky. State Govt., 1938–42; U.S. Army 1942–46, capt.; denazification officer, OMGUS, 1946–47; education adviser, Dept. of Army at Nürnberg, 1948; app. For. Ser. Staff officer of class nine and assigned as admin. officer, Office of Intelligence, at Bad-Nauheim Oct. 16, 1949.—HICOG.

Bond, Chester Charles.—b. Lisbon, N.H., Feb. 17, 1895; U. of N.H., A.B. 1917; U.S. Army 1917–22, capt., 1942–47, maj., overseas ser.; salesman for lumber co. 1923–27, for mfg. co. 1927–30; partner in specialties co. 1930–32; proprietor of hotel 1932–36; asst. state dir., Works Progress Admin., 1936–37; farmer 1940–41; deputy chief of branch, OMGUS, 1947; app. For. Ser. Staff officer of class five and assigned as chief of section, Office of Pol. Affairs, Berlin Element, Oct. 16, 1949; married.—HICOG.

Bond, Jules J.—b. Vienna, Austria, Mar. 31, 1909; naturalized 1943; U. of Vienna, LL.D.; U.S. Army 1943–46, overseas ser.; app. radio script writer, CAF–11, in the Dept. of State Nov. 28, 1948; GS–11 Oct. 30, 1949; married.—IBD.

Bond, Niles Woodbridge.—b. Newton, Mass., Feb. 25, 1916; Lexington High Sch. grad.; U. of N.C., B.A. 1937; Fletcher Sch. of Law and Diplomacy, M.A. 1938; app. For. Ser. officer unclass., v.c. of career, sec. in the Diplo. Ser., and v.c. at Habana Mar. 2, 1939; For. Ser. Sch. Jan. 4, 1940; v.c. at Yokohama June 4, 1940–Dec. 7, 1941; to the Dept. June 3, 1942; 3d sec. and v.c. at Madrid Sept. 22, 1942; class eight Nov. 16, 1943; class seven May 16, 1945; 2d sec. at Madrid in addition to duties as v.c. June 21, 1945; class six May 19, 1946; For. Ser. officer of class four Nov. 13, 1946; 2d sec. and v.c. at Bern Jan. 27, 1947;

class three May 15, 1947; cons. July 21, 1947; 1st sec. and cons. at Bern Sept. 2, 1947; to the Dept. Sept. 22, 1947; asst. chief, Div. of Northeast Asian Affairs, Nov. 12, 1947; officer in charge of Korea affairs Oct. 3, 1949; married.—NA.

Bone, Robert Clarke, Jr.—b. Coatesville, Pa., Mar. 18, 1916; Westtown Sch. grad.; Haverford Coll., B.S. 1937; Am. U. 1946–47; accountant 1938–41; U.S. Army 1941–46, 2d lt., overseas ser.; app. For. Ser. officer of class six, v.c. of career, and sec. in the Diplo. Ser. June 19, 1947; to the Dept. July 2, 1947; 3d sec. and v.c. at The Hague Aug. 29, 1947; at Winnipeg June 20, 1949; married.

Boning, William J.—b. Cincinnati, Ohio, July 30, 1903; U. of Wis., B.A. 1926, M.A. 1928, Ph.D. 1936; Sorbonne 1928; N.Y.U. 1940–41; Acad. San Carlos, Mexico, 1936; Inst. d'esthetique Contemporaine, Paris, 1936–37; asst. instr. 1930–36, instr. 1938–39, U. of Wis.; translator, bu. of cable and radio censorship, Dept. of Navy, 1943; monitor-editor, Algiers and Rome, 1943–44, sub-outpost chief, Oran, 1944–45, Office of War Information; app. admin. officer in the For. Ser. and assigned at Port-au-Prince July 1, 1946; For. Ser. Reserve officer of class five and information officer at Port-au-Prince Nov. 13, 1946; translator, Central Intelligence Agency, 1948; app. recording dir. in the Dept. of State, CAF–11, Aug. 30, 1948; GS–11 Oct. 30, 1949.—IMP.

Bonnet, Ellis Andrew.—b. Eagle Pass, Tex., Jan. 13, 1900; Eagle Pass High Sch. grad.; U. of Tex., B.A. 1920; U.S. Army 1918; post-office clk., summer 1919; bank clk. 1920–21; app. clk. in Am. consulate at Piedras Negras May 1, 1921; v.c. at Piedras Negras Oct. 31, 1921; at Torreón Sept. 20, 1923; at Piedras Negras Oct. 18, 1923; at Torreón Dec. 21, 1923; at Piedras Negras Feb. 25, 1924; For. Ser. officer unclass. and v.c. of career Oct. 16, 1924; v.c. at Piedras Negras Oct. 21, 1924; at Belize Mar. 19, 1925; at Durango Sept. 17, 1927; class eight, cons., and cons. at Durango July 24, 1930; at Amsterdam Aug. 1, 1934; class seven Oct. 1, 1935; sec. in the Diplo. Ser. Aug. 17, 1937; class six Aug. 16, 1941; to the Dept., temp., Sept. 15, 1941; 2d sec. and cons. at Quito Mar. 25, 1942; cons. at Guayaquil Sept. 7, 1944 (canceled); at Antofagasta Nov. 23, 1944; at Port-of-Spain Oct. 11, 1945; class five May 19, 1946; For. Ser. officer of class four Nov. 13, 1946; cons. at Amsterdam Sept. 29, 1947; married.

Bonsal, Philip Wilson.—b. New York, N.Y., May 22, 1903; schs. in Philippine I. and Switzerland; St. Paul's Sch. grad.; Yale U., B.A. 1924; O.R.C. 1920–29, 2d lt.; exec. with subsidiaries of telephone and telegraph corp. in Cuba, Spain, and Chile 1926–35; telephone expert, Fed. Communications Commn., 1935–37; app. For. Ser. officer unclass., v.c. of career, and sec. in the Diplo. Ser. Apr. 6, 1938; v.c. at Habana Apr. 12, 1938; 3d sec. at Habana Aug. 6, 1938; to the Dept. Mar. 4, 1939; divisional asst. at $4,600 in the Dept. of State Apr. 18, 1939; asst. chief, Div. of the Am. Republics, at $6,500 July 16, 1940; act. chief Oct. 24, 1940; U.S. rep., North Am. Regional Engineering Meeting, Washington, 1941; chief, Div. of the Am. Republics, at $8,000 Mar. 13, 1942; deputy dir., Office of Am. Republic Affairs, Jan. 15, 1944; For. Ser. officer of class five, cons. of career, and sec. in the Diplo. Ser. Aug. 24, 1944; 1st sec. and cons. at Madrid Aug. 28, 1944; class four Aug. 13, 1945; For. Ser. officer of class three Nov. 13, 1946; 1st sec. at The Hague April 4, 1947; class two May 15, 1947; couns. of emb. at The Hague July 18, 1947; For. Ser. officer at Paris Aug. 5, 1948 (loaned to ECA Aug. 5, 1948–); married.

Boock, Solomon.—b. New York, N.Y., Mar. 22, 1911; St. John's U., B.A. 1935, M.A. 1937; Princeton U. 1942–43; mem. of bars of N.Y. and U.S. District Court; atty. 1937–43; U.S. Army 1943–47, lt., overseas ser.; judge, OMGUS, 1947–48; app. For. Ser. Staff officer of class eight and assigned as trial atty., Office of Gen. Counsel, at Regensburg Oct. 16, 1949; class six Feb. 19, 1950; married.—HICOG.

Booher, Ralph Anderson.—b. Dec. 19, 1919; app. For. Ser. Staff officer of class fourteen and assigned to the Dept. Dec. 12, 1946; clk. at Madrid Jan. 16, 1947; class twelve Jan. 25, 1948; class eleven and mail and records supervisor at Madrid Apr. 3, 1949; mail and records supervisor at Geneva May 10, 1949; married.

Boonstra, Clarence A.—b. Grand Rapids, Mich., Jan. 5, 1914; Grand Rapids Christian High Sch. grad.; Mich. State Coll., B.A. 1936; La. State U., M.A. 1937, Ph.D. 1942; auditor for milling co. 1937–38; economist, State agri. experiment station Jan.–Sept. 1938, Dept. of Agri. 1938–39; instr., La. State U., 1939–42; information and admin. officer, Dept. of Agri., 1942–43; app. agri. economist in the For. Ser. Auxiliary and assigned at Habana Feb. 13, 1943; asst. agri. att. at Habana Oct. 14, 1943; agri. att. at Manila Oct. 19, 1945; For. Ser. Reserve officer of class four Nov. 13. 1946; agri. att. at Santiago Nov. 20, 1946 (canceled); agri. att. at Lima Mar. 28, 1947; For. Ser. officer of class four, cons. of career, and sec. in the Diplo. Ser. May 15, 1947; att. at Lima June 29, 1947; 1st sec. at Buenos Aires Dec. 14, 1948; married.

Boorman, Howard Lyon.—b. Chicago, Ill., Sept. 11, 1920; Evanston High Sch. grad.; U. of Wis., B.A. 1941; Yale U. 1946–47; intern, Nat. Inst. of Public Affairs, 1941–42; economist, U.S. Tariff Commn., 1941–42; app. divisional asst. in the Dept. of State Sept. 11, 1942–Mar. 15, 1943; U.S. Navy 1943–46, lt., overseas ser.; app. divisional asst. in the Dept. of State Aug. 14, 1946; biographic analyst July 7, 1947; For. Ser. officer of class six, v.c. of career, and sec. in the Diplo. Ser. July 28, 1947; to the Dept. Aug. 30, 1947; v.c. at Peiping Oct. 21, 1947.

Boorstein, Edward.—b. Aug. 23, 1915; app. For. Ser. Staff officer of class three and assigned as payments specialist, Trade and Payments Div., Office of Econ. Affairs, at Frankfort on the Main Oct. 16, 1949; married.—HICOG.

Booth, Charles William.—b. Halifax, Va., Feb. 18, 1913; Scottsburg High Sch. grad.; business-sch. grad.; George Washington U. 1934–37; Am. U. 1938–39; private tutors 1940–41, 1943–44; stenog., Treas. Dept., 1934–35; private sec. 1935–37, editorial clk. 1937–40, compensation officer 1940–42, Fed. Works Agency; app. clk. in the For. Ser. Auxiliary and assigned to the

Dept. Jan. 13, 1942; at Chungking Mar. 7, 1942; at New Delhi Feb. 10, 1944; v.c. at Karachi Feb. 4, 1946; For. Ser. Staff officer of class twelve Nov. 13, 1946; class eleven May 5, 1947; v.c. at Lahore July 14, 1947; class nine Oct. 30, 1949.

Booth, Margaret E.—b. Clearwater, Fla., June 22, 1921; Fla. State Coll. for Women, A.B. 1942; field aide, Social Security Bd., 1942–43; classification analyst, Office for Emergency Management 1943, War Dept. 1943–46, War Assets Admin. 1947, Dept. of Army 1947–48, OMGUS 1948–49; app. For. Ser. Staff officer of class seven and assigned as classification analyst, Personnel Div., Office of Admin., at Frankfort on the Main Oct. 16, 1949; class five Mar. 5, 1950.—HICOG.

Booth, Merritt Brandon.—b. Evanston, Ill., Mar. 3, 1900; high-sch. grad.; U.S.M.A., grad. 1919; U.S. Army 1918–46, col., overseas ser.; app. special asst. to the Jt. Intelligence Staff, Office of the Special Asst. in charge of Research and Intelligence, P–8, Apr. 23, 1946; GS–15 Oct. 30, 1949; married.—R.

Borell, Charles B.—b. Plymouth, N.H., June 29, 1899; Newport (Vt.) High Sch. grad.; U. of Hawaii 1934–35; tutors in Italian and Fr. at Antwerp and Palermo; U.S. Navy 1917–19; immigration and govt. ser. 1924–45; app. admin. asst. in the For. Ser. Auxiliary and assigned at London Nov. 9, 1945; also v.c. at London Dec. 5, 1945; For. Ser. Staff officer of class nine and v.c. at London Nov. 13, 1946; class eight July 25, 1948; at Montreal Jan. 17, 1950; class six and v.c. at Montreal Jan. 22, 1950; married.

Borgida, Tibor Schneck.—b. Uzhorod, Czechoslovakia, Jan. 26, 1910; naturalized 1943; Uzhorod high sch. grad.; Int. Business Coll., Vienna, 1927–29; U. of Praha, LL.D. 1934; journalist and legal sec. to Minister of Comm., Praha, 1934–38; mem. of staff, Int. Trade Conf., Vienna, Budapest, Warsaw, Belgrade, Bucharest, Basel, 1935–38; newspaper correspondent, Paris, 1939; mgr. of store 1940–41; bank clk. 1942; translator 1942–43, asst. program dir. 1943–44, dir. 1944–45, Office of War Information; transferred to the Dept. of State as regional production supervisor, CAF–12, Jan. 1, 1946; GS–12 Oct. 30, 1949; married.—IBD.

Borjes, Clara Louise.—b. Norfolk, Va.; Hoboken (N.J.) High Sch.; George Washington U. 1925–27; Washington Coll. of Law, LL.B.; mem. of bar of D.C.; sec. 1909–14, in Dept. of Agri. 1914–20; app. clk. at $1,200 in the Dept. of State Sept. 1, 1920; at $1,400 Feb. 1, 1924; at $1,680 July 1, 1924; at $1,740 Mar. 1, 1925; at $1,860 July 1, 1928; at $1,920 July 1, 1928; at $2,000 Oct. 1, 1928; at $2,300 May 1, 1929; at $2,500 July 1, 1930; admin. asst. at $2,600 July 16, 1936; at $2,700 Apr. 1, 1938; divisional asst. Mar. 1, 1939; at $2,800 June 16, 1941; at $3,800 Mar. 1, 1942; at $4,000 Oct. 1, 1944; at $4,600 (P–5) June 5, 1945; GS–12 Oct. 30, 1949.—BNA.

Borrowdale, Eleanor Rose.—b. Kelvin, Ariz., Nov. 1, 1911; Superior High Sch. grad.; business sch.; sec., bd. of education 1931–36, light co. 1936–45; app. clk. in the For. Ser. and assigned to the Dept. Nov. 7, 1945; at Budapest Feb. 11, 1946; For. Ser. Staff officer of class fourteen Nov. 13, 1946; class thirteen Feb. 23, 1947; clk. at Zürich Apr. 7, 1947; class twelve July 12, 1948; v.c. at Zürich Jan. 9, 1950; class eleven Jan. 22, 1950.

Borum, Neal D.—b. June 4, 1891; app. clk in Am. emb. at London June 15, 1918; also special disbursing officer at London Jan. 1, 1922; also att. at London Oct. 3, 1941; also admin. asst. at London Feb. 10, 1946; att. and admin. officer at Brussels Sept. 24, 1946; For. Ser. Staff officer of class seven Nov. 13, 1946; att. at Brussels Nov. 13, 1946; cons. Dec. 23, 1946; cons. at Brussels Jan. 31, 1947; class four Sept. 19, 1948; married.

Bosley, Joseph W.—b. Dec. 18, 1908; app. org. and methods examiner, GS–12, in the Dept. of State Jan. 23, 1950.—CON.

Bossemeyer, William J.—b. Detroit, Mich., Feb. 26, 1923; Ann Arbor High Sch.; U. of Mich. 1941–43; U.S. Army 1943–46, overseas ser.; sec., Allied Control Authority for Germany, 1946–48; with OMGUS 1948–49; app. For. Ser. Staff officer of class seven and assigned as resident officer, Field Operations Div., Office of Land Commr. for Bavaria, at Pegnitz Oct. 16, 1949; married.—HICOG.

Boster, Davis Eugene.—b. Rio Grande, Ohio, Sept. 14, 1920; Beloit High Sch. grad.; Mt. Union Coll., A.B. 1942; newspaper reporter 1939–42; U.S. Navy 1942–47, lt., overseas ser.; app. For. Ser. Staff officer of class eleven and assigned as asst. att. at Moscow June 1, 1947; att. Aug. 27, 1947; class ten Feb. 6, 1949; to the Dept. Aug. 8, 1949; married.—DRE.

Bostwick, Dudley Chase.—b. New York, N.Y., Jan. 29, 1915; The Barnard Sch. for Boys grad.; Amherst Coll., A.B. 1937; George Washington U., M.A. 1946; mem. of editorial staff of financial newspaper 1937–41; asst. to v. pres. of legal advertising agency 1941–42; sr. information specialist, Office of Price Admin., 1942–44; asst. chief of section, For. Econ. Admin., 1944–46; chief of section, Dept. of Com., 1946; app. country specialist, P–6, in the Dept. of State Nov. 4, 1946; U.S. rep., Liberian Centennial Celebration, Monrovia, 1947; GS–13 Oct. 30, 1949; married.—ANE.

Boswell, William Osgood.—b. Vancouver Barracks, Wash., Oct. 24, 1913; Phillips Acad. grad.; Stanford U., A.B. 1936; with export co. 1938–39; app. For. Ser. officer unclass., v.c. of career, sec. in the Diplo. Ser., and v.c. at Havre Mar. 2, 1939; For. Ser. Sch. Jan. 2, 1940; v.c. at Georgetown and for Surinam July 12, 1940; v.c. at Martinique, temp., Feb. 26, 1941; 3d sec. at Lisbon Apr. 16, 1941; also v.c. at Lisbon Jan. 19, 1943; class eight July 16, 1943; For. Ser. officer, office of U.S. pol. adviser, staff of Supreme Allied Comdr., Mediterranean Theater, Feb. 24, 1945; class seven May 16, 1945; class six May 19, 1946; 2d sec. and v.c. at Vienna Sept. 7, 1946; cons. and cons. at Vienna in addition to duties as 2d sec. Oct. 16, 1946; For. Ser. officer of class four Nov. 13, 1946; 2d sec. and cons. at Paris Aug. 19, 1947; to the Dept. Feb. 6, 1950; married.

Boswell, William Pershing.—b. Jersey City, N.J., Aug. 20, 1918; Wilberforce U., B.S., 1941; Am. U. 1947–48; U.S. Army 1941–45, 2d lt., overseas ser.; in Govt. ser. 1945–48; app. For. Ser. Staff officer of class

eleven and assigned as admin. asst. at Monrovia Feb. 16, 1948; class ten and disbursing officer at Monrovia Mar. 20, 1949; married.

Bouch, Elizabeth C.—b. Saginaw, Mich., Sept. 11, 1910; Vassar Coll., B.A. 1932; sec. to advertising mgr. of trade journal 1933–35; sec. to architect 1935–38; in charge of publicity for industrial designer 1938–39; app. clk. in the For. Ser. Auxiliary and assigned at Dublin June 4, 1945; For. Ser. Staff officer of class eighteen Nov. 13, 1946; class thirteen Apr. 20, 1947; class eleven and gen. econ. analyst at Dublin Sept. 19, 1948; class nine and econ. asst. at Dublin Sept. 4, 1949.

Bour, Bernard M.—b. Peoria, Ill., July 8, 1918; Bradley U., A.B. 1940; Nat. Inst. of Public Affairs, grad. work 1940–41; Am. U. 1940–41; writer for labor weekly 1940; editor, Office of Govt. Reports, 1942; asst. div. chief and news editor, Office of War Information, 1942–44; U.S. Army, 1944–46, overseas ser.; transferred to the Dept. of State as news editor, CAF–11, May 20, 1946; reports analyst, P–5, Mar. 23, 1947 with U.S. Mission to U.N.; mem., U.S. del to 7th sess. of ECOSOC, Geneva, 1948; mem., U.S. del to 3d sess., UN–GA, Paris, 1948; GS–12 Oct. 30, 1949; assoc. chief, reporting branch, GS–13, Jan. 22, 1950; married.—USUN.

Bourgerie, Elmer H.—b. Minneapolis, Minn., July 9, 1905; Central High Sch. grad.; Georgetown U., B.S. (For. Ser.) 1929; George Washington U. 1930–31; assoc. to prof. of business admin., Georgetown U., 1929–31; business specialist 1927–31, asst. trade commr. at Accra 1931–33, Bu. of For. and Dom. Com.; market administrator and mgr. of N.Y. office, Agri. Adjustment Admin., 1933–36; chief of section, Social Security Bd., 1936–40; sr. procedures officer, Commodity Credit Corp., 1940–41; U.S. Navy 1941–46, comdr., overseas ser.; app. chief of African branch, Div. of Research for Near East and Africa, Dept. of State, P–7, Nov. 14, 1946; For. Ser. officer of class three, cons. of career, and sec. in the Diplo. Ser. Apr. 10, 1947; to the Dept. May 5, 1947; cml. att. at Johannesburg May 6, 1947; to the Dept. Nov. 2, 1949; married.

Bourne, William C.—b. Asheville, N.C., Jan. 13, 1900; Asheville High Sch.; U. of N.C. 1918–21, Law Sch. 1922–24; Columbia U. Sch. of Journalism 1926–27; U.S. Army 1918; reporter, copy editor, rewrite man, telegraph editor and asst. news editor, and news editor 1924–41, for newspapers; regional dir. 1941–43, assoc. chief of overseas branch 1943–44, special asst. to exec. dir. of overseas branch and chief of information liaison in charge of public relations, congressional liaison 1944–45, Office of War Information; transferred to the Dept. of State as chief of unit, Office of Int. Information and Cultural Affairs, CAF–13, Aug. 31, 1945; information liaison officer May 4, 1947; chief congressional correspondent July 11, 1948; GS–13 Oct. 30, 1949; married.—INP.

Boutte, Guy P.—app. courier in the For. Ser. and assigned to the Dept. Mar. 16, 1942; courier at Bern July 3, 1942; at Lisbon Nov. 16, 1942; at Madrid July 1, 1943; to the Dept. Jan. 23, 1946; For. Ser. Staff officer of class ten Nov. 13, 1946; courier at Cairo July 1, 1947; to the Dept. July 1, 1949.

Bovey, John Alden, Jr.—b. Minneapolis, Minn., Apr. 17, 1913; Blake Country Day Sch. grad.; Harvard U., A.B. 1935, M.A. 1942; advertising and public-relations work in cml. corp. 1935–37; instr. in Eng., Harvard U., 1938–42; U.S. Navy 1942–45, lt., overseas ser.; app. v.c. in the For. Ser. Auxiliary and assigned at Brazzaville Dec. 26, 1945 (canceled); at Rotterdam Jan. 31, 1946; also admin. asst. at Rotterdam July 1, 1946; For. Ser. Staff officer of class twelve and v.c. at Rotterdam Nov. 13, 1946; class eleven May 5, 1947; For. Ser. officer of class six, v.c. of career, and sec. in the Diplo. Ser. July 28. 1947; v. c. at Rotterdam Aug. 23, 1947; at Casablanca Feb. 15, 1949; married.

Bowden, Liston Odell.—b. Winfield, Kans., Sept. 10, 1904; high sch.; switch-board installation 1924–28; engineer, with radio station 1928–32 and 1936–40, with orchestra 1932–35, with music co. 1939–42; communications designer 1942–44; studio control engineer and radio engineering supervisor, Office of War Information, 1944–45; transferred to Dept. of State as radio engineering supervisor, P–4, Jan. 1, 1946; studio control engineer, P–3, Sept. 18, 1946; recording engineer Aug. 24, 1947; broadcast master control tech., CAF–11, Mar. 6, 1947; GS–11 Oct. 30, 1949; married.—IBD.

Bowe, Martin S., Jr.—b. Apr. 15, 1917; app. For. Ser. Staff officer of class seven and assigned as entrance permit officer, Travel Control Div., Office of Pol. Affairs, at Praha Jan. 17, 1950; married.—HICOG.

Bower, Clayton Henry.—b. Los Angeles, Calif., Feb. 5, 1912; U. of Chicago 1929–31; U. of Kentucky, A.B. 1935; special rep. for museum 1936–44; clk. in the For. Ser. at Kuala Lumpur 1946–48; clk., War Dept., 1948–49; app. For. Ser. Staff officer of class nine and assigned to the Dept. Sept. 12, 1949; v.c. at Medan Jan. 14, 1950.

Bowers, Claude Gernade.—b. Hamilton County, Ind., Nov. 20, 1878; Shortridge High Sch. grad.; editorial writer 1901–6; mem. of Bd. of Public Works, Terre Haute, 1906–11; sec. to U.S. Senator 1911–17; editor of newspaper 1917–22; editorial writer for metropolitan newspaper 1922–31; syndicate editorial columnist 1931–33; author of historical works; A.E. and P. to Spain Apr. 6, 1933–May 14, 1939; del., 5th Int. Conf. for the Unification of Penal Law, Madrid, 1933; A.E. and P. to Chile June 22, 1939; chm., 1st Pan. Am. Housing Conf., Buenos Aires, 1939; married.

Bowers, James E.—b. Portsmouth, Va., May 16, 1913; Central High Sch. (Charlotte, N.C.) grad.; Davidson Coll., B.S. 1936; Georgetown U. Sch. of For. Ser. 1939–42; teacher of social scis. in high sch. 1937–39; U.S. Army 1942–46, capt., overseas ser.; app. asst. chief of Am. republics branch, Div. of Biographic Intelligence, Dept. of State, P–4, Sept. 20, 1946, Biographic Information Div. July 1, 1946; chief of Am. republics branch, P–5, Apr. 18, 1948; GS–12 Oct. 30, 1949; For. Ser. Reserve officer of class four and att. at Buenos Aires Jan. 12, 1950.

Bowers, Joseph Graham.—b. Mt. Savage, Md., Sept. 21, 1921; Beall High Sch. (Frostburg) grad.; Georgetown U. Sch. of For. Ser. 1944–45; clk., Fed. Security Agency 1941, Bu. of Internal Revenue 1941–42; U.S. Army 1942–43; clk., Dept. of Agri., 1943–44; storekeeper for railroad co. 1944; app. admin. asst. in the For. Ser. Auxiliary and assigned at Dhahran May 7, 1945 (canceled); to the Dept. May 15, 1945; admin. asst. at Aden June 13, 1945; jr. clk. at Aden July 1, 1946; For. Ser. Staff officer of class thirteen and v.c. at Aden Nov. 13, 1946; class twelve Feb. 23, 1947; class eleven May 5, 1947; v.c. at Copenhagen Sept. 19, 1947; class nine Apr. 17, 1949; v.c. at Southampton Sept. 7, 1949.

Bowers, Ralph L.—b. Cumberland, Md., May 20, 1922; app. For. Ser. Staff officer of class seven and assigned as resident officer, Office of Land Commr. for Württemberg-Baden, at Buchen Oct. 16, 1949.—HICOG.

Bowie, John MacGregor.—b. Washington, D.C., Sept. 14, 1917; Western High Sch. grad.; Dartmouth Coll., A.B. 1939; newspaper reporter 1939–41; U.S. Navy 1941–46, lt. comdr., overseas ser.; app. For. Ser. Staff officer of class eight and assigned to the Dept. June 16, 1947; asst. att. at Beirut, Damascus, and Jerusalem Aug. 11, 1947; att. Dec. 31, 1947; class seven and asst. att. May 1, 1949; asst. att. at Manila July 1, 1949; married.

Bowie, Robert Richardson.—b. Aug. 24, 1909; app. consultant in the Dept. of State Nov. 15, 1949; For. Ser. Reserve officer of class one and chief, Office of Gen. Counsel, at Frankfort on the Main Jan. 26, 1950; married.—HICOG.

Bowie, Thomas Donald.—b. Duluth, Minn., Sept. 1, 1917; Duluth Central High Sch. grad.; Carleton Coll., B.A. 1938, M.A. 1940; U. of Paris, diploma 1939; Alliance Française, summer 1938; The Hague Acad. of Int. Law, summer 1939; instr. in int. relations and Fr., Carleton Coll., 1939–42; app. divisional asst. at $2,600 in the Dept. of State Feb. 25, 1942; jr. econ. analyst in the For. Ser. Auxiliary and assigned at Madrid Apr. 20, 1943; v.c. at Marseille Oct. 12, 1945; For. Ser. officer unclass., v.c. of career, and sec. in the Diplo. Ser. Dec. 22, 1945; v.c. at Marseille Dec. 29, 1945; For. Ser. officer of class six Nov. 13, 1946; class five May 15, 1947; v.c. at Rabat Nov. 20, 1947; 2d sec. and v.c. at Warsaw Mar. 29, 1949; married.

Bowling, John Williams.—b. Pryor, Okla., Oct. 16, 1920; Pryor High Sch. grad.; U. of Okla. 1937–40; George Washington U., A.B. 1942; clk., Reconstruction Finance Corp., 1941–42; U.S. Army 1942–46, 1st lt., overseas ser.; app. For. Ser. officer unclass., v.c. of career, and sec. in the Diplo. Ser. July 5, 1946; to the Dept. Aug. 26, 1946; v.c. at Lagos Sept. 27, 1946; For. Ser. officer of class six Nov. 13, 1946; to the Dept. Apr. 13, 1948; detailed to U. of Pa. for Hindustani language and area study Sept. 1948; class five Apr. 21, 1949; 2d sec. and v.c. at Karachi June 2, 1949; v.c. at Lahore, temp., Dec. 2, 1949.

Bowman, Heath.—b. Muncie, Ind., Aug. 7, 1910; North Shore Country Day Sch. (Winnetka, Ill.) grad.; Princeton U., A.B. 1931; assoc. editor with magazine 1931–32; asst. to advertising mgr. with oil co. 1932–34; author 1934–42; field program officer, Office of Coordinator of Inter-Am. Affairs, 1942–43; U.S. Navy 1943–46, lt.; app. cultural officer in the For. Ser. Auxiliary and assigned at Santiago July 1, 1946; For. Ser. Reserve officer of class four Nov. 13, 1946; asst. public-affairs officer at Santiago Apr. 1. 1947: att. at Santiago Oct. 19, 1947; to the Dept. July 22, 1949; for. affairs officer, P–7, in the Dept. of State Sept. 9, 1949; GS–14 Oct. 30, 1949; ILI adviser, Program Planning and Evaluation Staff, Mar. 16, 1950; married.—ILI.

Bowman, Howard Arthur.—b. Clyde, N.Y., Jan. 11, 1894; Clyde High Sch. grad.; U. of Pa., B.S. 1917; U.S. Army Ambulance Ser. with Fr. Army 1917–19; app. cons. asst. Sept. 15, 1919; v.c. at Danzig Jan. 29, 1921; v.c. of career of class three and v.c. at Danzig Nov. 17, 1921; at Saloniki Nov. 19, 1923; class two May 10, 1924; For. Ser. officer unclass. July 1, 1924; v.c. at Trieste Oct. 6, 1924; class eight, cons., and cons. at Trieste May 23, 1929; at Sault Ste. Marie Jan. 3, 1931; class seven Feb. 4, 1931; at Mexicali May 24, 1932; sec. in the Diplo. Ser. Aug. 17, 1937; cons. at Glasgow Dec. 20, 1937; at Cali May 1, 1942; class six May 16, 1945; cons. at Poznan Oct. 19, 1945; For. Ser. officer of class four and cons. at Gdansk Nov. 13, 1946; at Hamilton, Bermuda, Mar. 21, 1949; at Bergen Aug. 25, 1949.

Bowman, Walter E.—b. Waterford, Vt., May 7, 1902; U. of N.Mex., A.B. 1925; Stanford U. 1925–26; Sorbonne, cert. 1948; registrar and business mgr., U. of N.Mex., 1923–27; registrar, Vanderbilt U., 1927–34; press agency correspondent 1934–36; U.S. Army 1942–47, lt. col., overseas ser.; clk. of court, OMGUS, 1948–49; app. For. Ser. Staff officer of class nine and assigned as clk.-marshal, at Munich Oct. 16, 1949.—HICOG.

Boxer, Harold.—b. Brooklyn, N.Y., Dec. 25, 1918; high sch. grad; private music study 1928–42; singer for radio and concert opera; music consultant for opera co. 1938; dir. of opera co.; music producer and consultant for radio networks, 1939–42; U.S. Army 1942–44; radio program officer, Office of Inter-Am. Affairs, 1945; transferred to the Dept. of State as radio program officer, CAF–11, Jan. 1, 1946; GS–11 Oct. 30, 1949; married.—IBD.

Boxer, John H.—b. Vienna, Austria, Sept. 25, 1916; naturalized 1944; Real-Gymnasium Vienna I, grad.; Tech. U. Vienna, B.A. 1937; Northern Polytechnic Sch. of Architecture, London, M.A. 1940; Southern Methodist U.; architectural engineer with mfrs. and construction co. 1941–43; U. S. Army 1943–46, 1st lt., overseas ser.; information sers. specialist, OMGUS, 1946–49; civil aviation liaison officer with air force section, Vienna, 1949; app. For. Ser. Staff officer of class three and assigned as public affairs officer, Office of Public Affairs, at Frankfort on the Main Jan. 3, 1950.—HICOG.

Boyd, James William.—b. Mt. Airy, N.C., Nov. 5, 1913; Mt. Airy High Sch. grad.; business-sch. grad.; Victoria U. Coll., Wellington, New Zealand, 1943; U.S.M.C. 1932–38, overseas ser.; app. clk. in Am. leg. at Managua Feb. 18, 1938; at Wellington Jan. 22,

1942 ; v.c. at Auckland Apr. 9, 1945 ; also admin. asst. at Auckland Feb. 10, 1946 ; For. Ser. Staff officer of class twelve and v.c. at Auckland Nov. 13, 1946 ; class eleven May 4, 1947 ; class nine Nov. 2, 1947 ; class eight July 10, 1949 ; v.c. at Paramaribo Nov. 15, 1949 ; married.

Boykin, Samuel D.—b. Montgomery, Ala., July 2, 1905 ; Clason Mil. Acad. grad. ; U. of Pa., B.S. 1926 ; insur. investigator for retail credit co. 1926–28 ; in credit dept. of banks 1928–41 ; admin. officer, Priorities Div., Office of Production Management, June–Oct. 1941 ; asst. to administrator and asst. dir. of Missions Div., Office of Lend-Lease Admin., 1941–44 ; act. asst. chief, For. Econ. Ser. Staff, For. Econ. Admin., Jan.–July 1944 ; detailed to the Dept. of State as special asst. to the dir., Office of Departmental Admin., May 7, 1944 ; app. exec. officer, Office of Departmental Admin., Dept. of State, at $6,500 (CAF–14) July 17, 1944 ; transferred to United Nations July 1, 1945 ; special asst. to the dir., Office of Special Pol. Affairs, Sept. 25, 1945 ; asst. exec. dir., Office of For. Liquidation, CAF–15, July 23, 1946 ; also dir. of Control Div., Sept. 8, 1946 ; special asst., Office of the Asst. Sec. for Admin., June 1, 1947 ; dir., Office of Controls, P–8, May 24, 1948, Office of Consular Affairs May 13, 1949 ; CAF–15 Aug. 7, 1949 ; GS–15 Oct. 30, 1949 ; married.—CON.

Boylan, Thomas, Jr.—b. Philadelphia, Pa., Aug. 10, 1920 ; Overbrook High Sch. grad. ; business sch. ; U. of Pa., B.A. 1942, grad. sch. 1946–47 ; Sch. of Advanced Int. Studies, summer 1946 ; examiner, translator, U.S. Office of Censorship, 1942–43 ; U.S. Army 1943–45, overseas ser. ; app. For. Ser. officer of class six, v.c. of career, and sec. in the Diplo. Ser. July 2, 1947 ; to the Dept. July 30, 1947 ; v.c. at Tabriz Sept. 15, 1947 ; 3d sec. and v.c. at Montevideo June 20, 1949 ; at Asunción, temp., June 20, 1949.

Boyle, James E.—b. Queen Anne, Md., Dec. 4, 1918 ; St. John's Coll., B.A. 1939 ; Catholic U. of Amer., M.A. 1946 ; farmer 1939–45 ; U.S. Army 1946–47 ; intern 1947–48, mil. govt. officer 1948–49, OMGUS ; app. For. Ser. Staff officer of class seven and assigned as resident officer, Office of Land Commr. for Hesse, at Wiesbaden Oct. 16, 1949.—HICOG.

Boyle, Kenneth Romain.—b. Tacoma, Wash., May 9, 1920 ; high-sch. grad. ; U. of Oreg., B.A. 1942 ; U.S. Army 1942–46, maj., overseas ser. ; asst. to Field Commr. for France, Office of For. Liquidation Commr., 1946–47 ; app. interpreter-translator, CAF–11, in the Dept. of State Dec. 18, 1947 ; CAF–12 May 29, 1949 ; GS–12 Oct. 30, 1949 ; married.—TC.

Bracken, Katherine W. (Mrs.)—b. Lavonia, Ga., Apr. 12, 1915 ; Miami (Fla.) High Sch. grad. ; business-sch. grad. ; Inst. of Higher Studies, Uruguay, 1945 ; stenog. with law firm 1930–35 ; sec. and bookkeeper, construction co., 1935–38 ; with hotels 1938–39 ; translator with oil co. 1939–40 ; app. clk. in the For. Ser. and assigned to the Dept. Aug. 27, 1940 ; at Guatemala Sept. 11, 1940 ; at Montevideo Feb. 4, 1943 ; at Salonika June 29, 1946 ; For. Ser. officer unclass., v.c. of career, and sec. in the Diplo. Ser. July 25, 1946 ; v.c. at Salonika Aug. 12, 1946 ; For. Ser. officer of class six Nov. 13, 1946 ; 3d sec. and v.c. at Athens Dec. 15, 1947 ; class five and 2d sec. at Athens in addition to duties as v.c. Apr. 14, 1948 ; to the Dept. Nov. 17, 1948 ; v.c. at Izmir Dec. 7, 1948 ; 2d sec. at Ankara in addition to duties as v.c. at Izmir Jan. 11, 1950.

Braddock, Daniel McCoy.—b. Little Rock, Ark., Apr. 5, 1906 ; Little Rock High Sch. grad. ; Kenyon Coll., A.B. and M.A. 1926 ; l'École Libre des Sciences Politiques 1926–27 ; law clk. 1928–29 ; app. For. Ser. officer unclass. and v.c. of career Mar. 26, 1929 ; For. Ser. Sch. May 1, 1929 ; v.c. at Medan July 10, 1929 ; at Barcelona Jan. 8, 1932 ; class eight July 1, 1934 ; cons. Jan. 22, 1935 ; cons. at Barcelona Jan. 24, 1935 ; sec. in the Diplo. Ser. Apr. 25, 1936 ; 3d sec. at Caracas June 9, 1936 ; also cons. at Caracas June 10, 1936 ; class seven Apr. 1, 1937 ; 2d sec. at Caracas in addition to duties as cons. May 6, 1937 ; relieved of duties as cons. at Caracas June 22, 1937 ; class six Nov. 16, 1939 ; cons. at Porto Alegre June 28, 1940 ; class five July 16, 1943 ; cons. at Bahia Sept. 4, 1943 ; at Pará, temp., May 29, 1944 ; at Bahia July 21, 1944 ; to the Dept. Feb. 10, 1945 ; class three May 16, 1945 ; asst. chief, Div. of Brazilian Affairs, Aug. 29, 1945 ; chief June 18, 1946 ; For. Ser. officer of class three Nov. 13, 1946 ; trade agreement negotiator Feb. 27, 1947 ; act. adviser, Am. republics branch, Div. of Cml. Policy, Sept. 9, 1947 ; 1st sec. and cons. at Madrid July 29, 1948 ; class two Apr. 21, 1949 ; couns, of emb. for econ. affairs at Madrid Dec. 16, 1949 ; married.

Bradford, Henry Banning.—b. Bridgeport, Conn., Oct. 19, 1921 ; Yale U., B.A. 1942 ; U.S. Navy 1942–47, lt., overseas ser. ; app. For. Ser. Staff officer of class nine and assigned to the Dept. Dec. 1, 1947 ; asst. att. at The Hague Apr. 23, 1948.

Bradford, John P.—b. St. Paul, Minn., May 15, 1904 ; Princeton U., B.S. 1928 ; producer, Film Foundation, Cambridge U., 1928–32 ; dir. and cameraman for travelogues 1933 ; film editor 1934–41 ; chief of branch, OMGUS, 1946–49 ; app. For. Ser. Staff officer of class three and assigned as chief of branch, Pol. Affairs Div., Office of Land Commr. of Bavaria, at Munich Oct. 16, 1949.—HICOG.

Bradford, Leonard G.—b. Calumet, Mich., Apr. 15, 1894 ; Tufts Coll. ; Christchurch Coll., Oxford U., 2½ yrs. ; U. of Paris, LL.B. 1923, LL.M. 1924 ; U.S. Army 1917–19, 2d lt., overseas ser. ; app. clk. in Am. leg. at Prague May 11, 1920 ; in Am. consulate at Prague July 1921 ; v.c. at Prague Sept. 20, 1921 ; resigned Oct. 20, 1922 ; app. clk. in Am. consulate gen. at Paris Mar. 1, 1923 ; v.c. at Paris July 25, 1921 ; at Havre Dec. 29, 1925 ; at Göteborg Oct. 21, 1926 ; at Rome Mar. 13, 1928 ; at Turin Apr. 15, 1930 (canceled) ; at Paris for duty in the dist. acct. and disbursing office Aug. 26, 1933 ; at Budapest May 19, 1934 ; at Izmir and for the Italian Islands of the Aegean Dec. 10, 1935 (canceled) ; at Belgrade, temp., Jan. 22, 1936 ; at Genoa July 31, 1936 ; at Marseille Sept. 19, 1940 ; to the Dept. Aug. 13, 1942 ; v.c. at Geneva Mar. 23, 1943 ; clk. at Bern Sept. 18, 1943 ; at Marseille July 21, 1945 ; v.c. at Marseille Aug. 17, 1945 ; For. Ser. Staff officer of class

eleven Nov. 13, 1946; v.c. at Brussels, temp., Dec. 3, 1947; class ten Dec. 28, 1947; v.c. at Marseille May 29, 1948; class nine Feb. 5, 1950.

Bradford, Saxton.—b. Los Angeles, Calif., Feb. 15, 1907; Los Angeles High Sch. grad.; U. of Calif., A.B. 1928; newspaper editor 1930–41; att., U. S. emb., Buenos Aires, July 1941–June 1942; U. S. Navy 1942–45, lt.; app. sr. econ. analyst in the For. Ser. Auxiliary and assigned to the Dept. June 16, 1945; chief of Latin Am. section, Div. of For. Activity Correlation, P–6, Mar. 13, 1946; asst. chief, Div. of For. Activity Correlation, P–7, Aug. 11, 1946; deputy dir., UNESCO Relations Staff, Office of the Asst. Sec. for Public Affairs, P–8, July 23, 1947; detailed to Nat. War Coll. Aug. 30, 1948–June 21, 1949; deputy dir., Policy Advisory Staff, Office of Asst. Sec. for Public Affairs, July 5, 1949; GS–15 Oct. 30, 1949; married.—P/POL.

Bradley, Holbrook.—b. Boothbay Harbor, Maine, Sept. 25, 1916; business sch.; Yale U., A.B. 1940; with electric co. 1940–41; reporter and war correspondent, for newspaper 1941–46; writer for magazines 1946–48; information specialist, OMGUS, 1948–49; app. For. Ser. Staff officer of class seven and assigned as resident officer, Field Operations Div., Land Commr. for Bavaria, at Kitzingen Oct. 16, 1949; married.—HICOG.

Bradley, Nina Belle.—b. El Paso, Tex., June 8, 1912; high-sch. grad.; sch. of design grad.; business-sch. grad.; stenog. for insur. co. 1937–38; cashier for telephone co. 1938–40; asst. office mgr. 1940–42, office mgr. 1942–43, for contractor; records asst., War Dept., 1943; admin. supervisor, Navy Dept., 1943–45; app. clk. in the For. Ser. and assigned to the Dept. Aug. 25, 1945; at Athens Oct. 30, 1945; For. Ser. Staff officer of class fourteen Nov. 13, 1946; class eleven and admin. asst. at Athens Feb. 22, 1948; to the Dept. Aug. 23, 1948; v.c. at London Feb. 3, 1949.

Brady, James T.—b. Brooklyn, N.Y., Jan. 27, 1913; St. John's U., LL.B., 1935; mem. of bar of N.Y.; U.S. Army, 1942–46, capt., overseas ser.; law clk., 1933–34; law clk. and lawyer, 1935–37; atty., 1937–42; judge, OMGUS, 1946–49; app. For. Ser. Staff officer of class six and assigned as judge, U.S. High Commn. Courts, Oct. 16, 1949; married.—HICOG.

Brady, John Bradley.—b. Stamford, Conn., May 13, 1906; Georgetown U., B.S. 1932; bookkeeper, teller, mgr. of dept. in bank 1925–27; salesman for insur. firm 1933–42; with Navy Dept. 1942–44; v.c. at Valparaiso 1944–46; v. pres. of export-import corp. 1946–49; app. For. Ser. Staff officer of class seven and assigned to the Dept. June 6, 1949; asst. att. at Rio de Janeiro July 21, 1949; married.

Brady, Leslie Snowden.—b. College Corner, Ohio, Dec. 15, 1909; Union High Sch. grad.; Miami U. (Ohio), A.B. 1932, M.A. 1934; Columbia U., summers 1938, 1941; N.Y.U., Ph.D. 1943; Université de Lyon, cert. 1933; Institut de Phonétique, Paris, cert. 1936; asst. in Eng., l'Ecole Normale d'Instituteurs, Lyon, 1932–33; instr. in Romance languages, Miami U., 1934–28; fellow in Fr. 1938–39, instr. in Romance languages 1939–44, N.Y.U.; with Office of War Information 1944–45; transferred to the Dept. of State as assoc. field rep. at $3,400 Aug. 31, 1945; regional specialist, CAF–11, Apr. 15, 1946; For. Ser. Reserve officer of class four and act. cultural officer at Paris Dec. 20, 1946; att. at Paris Oct. 19, 1947; class three May 2, 1948; married.

Brady, William Andrew.—b. New York, N.Y., July 3, 1907; high-sch. grad.; radio inst. grad.; U.S.N.R. 1932–36; transmitter maintenance supervisor for radio station 1940–43; chief radio engineer, Office of War Information, London, 1943–46; studio engineer supervisor, Int. Broadcasting Div., New York, Dept. of State, July 28, 1946–Aug. 6, 1948; app. For. Ser. Staff officer of class five and assigned as receiving control supervisor at Munich Aug. 13, 1948; married.

Bragan, DeWitt.—b. Birmingham, Ala., Mar. 26, 1919; Central High Sch. (Washington, D.C.) grad.; Wilson Teachers Coll. 1937–39; U.S. Army 1942–46, maj., overseas ser.; chief of section, Veterans Admin., 1946–47; app. For. Ser. Staff officer of class eight and assigned as admin. asst. at London Mar. 13, 1947; married.

Braggiotti, D. Chadwick.—b. Florence, Italy, of Am. parents, June 19, 1913; Harvard U., A.B. 1935; N.Y. U. 1938–40; diplo. inst. 1939–41; special rep. for private firm 1937–38; mgr. of chemical corp. 1938–42; app. For. Ser. Staff officer of class four and assigned to the Dept. Dec. 11, 1946; att. at Buenos Aires Jan. 10, 1947; married.

Bragonier, Reginald.—b. Baltimore, Md., Mar. 19, 1907; Gilman Country Sch. grad.; Yale U., B.A. 1928; Columbia U., summer 1929; instr., Hill Sch., 1928–30; app. For. Ser. officer unclass., v.c. of career, and sec. in the Diplo. Ser. Dec. 17, 1931; v.c. at Warsaw Jan. 20, 1932; at Berlin Jan. 7, 1933; For. Ser. Sch. Apr. 22, 1933; v.c. at Canton Aug. 28, 1933; v.c. and 3d sec. at Montevideo Sept. 11, 1936; class eight Mar. 1, 1940; class seven Oct. 20, 1942; 2d sec. at Montevideo in addition to duties as v.c. Feb. 6, 1943; class six May 16, 1945; 2d sec. at Panamá Feb. 21, 1946; cons. Mar. 16, 1946; cons. at Panamá in addition to duties as 2d sec. Apr. 11, 1946; class five May 19, 1946; For. Ser. officer of class four Nov. 13, 1946; 2d sec. at Quito Nov. 19, 1948; class three and 1st sec. at Quito Apr. 21, 1949; at Lima Feb. 23, 1950; married.

Bramble, Harlan P.—b. Chicago, Ill., Dec. 22, 1909; Grant High Sch. (Portland, Oreg.) grad.; U. of Oreg., A.B. 1937, M.A. 1940; Columbia U., grad. work 1939–41; instr., Coll. of City of N.Y. 1939–41, U. of N.H. 1941–42; economist, Treas. Dept. 1942, War Production Bd. 1942–43; U.S. Navy 1943–46, lt., overseas ser.; app. commodity specialist, P–5, in the Dept. of State Apr. 1, 1946; special asst., P–6, Dec. 28, 1947; for. affairs officer, P–7, May 1, 1949; GS–14 Oct. 30, 1949; married.—ER.

Brand, Robert Allyn.—b. Norwich, Conn., Nov. 5, 1920; Norwich Free Acad. grad.; U. of Conn., B.A. 1941; production expediter with electric boat co. 1941–42; U.S. Army 1942–46, capt., overseas ser.; app. For. Ser. officer unclass., v.c. of career, and sec. in the Diplo. Ser. July 19, 1946; to the Dept. Aug. 14, 1946; For. Ser. officer of class six Nov. 13, 1946; 3d sec. and v.c. at Rome Dec. 3, 1946; v.c. at Munich Mar. 11, 1949; class five Apr. 21, 1949.

Brandin, Robert Mead.—b. New York, N.Y., Mar. 2, 1919; Southside High Sch. (Rockville Centre) grad.; Princeton U., B.A. 1940; ticket agt. for airline 1940–41; app. For. Ser. officer unclass., v.c. of career, and sec. in the Diplo. Ser. Feb. 20, 1942; v.c. at Madrid Oct. 30, 1942; also 3d sec. at Madrid Feb. 20, 1943; to the Dept. Apr. 2, 1945; class eight May 19, 1946; For. Ser. officer of class five Nov. 13, 1946; detailed to Columbia U. for special study in econ. Sept. 1947; class four Apr. 14, 1948; 2d sec. at Helsinki Apr. 27, 1948; cons. May 22, 1948; cons. at Helsinki in addition to duties as 2d sec. June 4, 1948; married.

Brandon, Howard Randolph.—b. St. Marys, Ga., Apr. 17, 1914; St. Marys High Sch. grad.; U. of Ga., A.B. 1935; U. of Grenoble 1935; U. of Bordeaux 1935–36; instr. in Fr., U. of Ga., 1936–37; owner of timber and oil business 1937–40; U.S.N.R., 1940–43, lt.; app. For. Ser. officer unclass., v.c. of career, and sec. in the Diplo. Ser. Aug. 25, 1942; to the Dept. Oct. 16, 1942; v.c. at Montreal Feb. 5, 1943; at Valparaiso Sept. 2, 1943 (canceled); 3d sec. and v.c. at La Paz Oct. 25, 1943; v.c. at Cochabamba, temp., Apr. 7, 1945; v.c. at La Paz in addition to duties as 3d sec. May 1, 1945; v.c. at Algiers Aug. 22, 1946; For. Ser. officer of class six Nov. 13, 1946; class five May 15, 1947; 2d sec. and v.c. at New Delhi July 1, 1949; married.

Brandt, Vincent Seldon Randolph.—b. June 10, 1924; app. For. Ser. Staff officer of class twelve and assigned to the Dept. Sept. 28, 1949.

Brannen, Charles Wesley.—b. May 7, 1914; app. For. Ser. Staff officer of class seven and assigned as radio engineer at Salonika Jan. 29, 1950.

Brannon, Ben Franklin.—b. Gary, Tex., Apr. 30, 1919; Shamrock High Sch. grad.; Colo. Coll., A.B. 1941, grad. work 1941; asst. dir. of public relations, Colo. Coll., 1941; app. clk. in the For. Ser. and assigned to the Dept. Jan. 1, 1942; at New Delhi Mar. 22, 1942; furlough for mil. ser. (U.S. Army, overseas ser.) Dec. 13, 1944–Mar. 15, 1946; v.c. at Montreal Apr. 2, 1946; at Beirut July 16, 1946; For. Ser. Staff officer of class twelve Nov. 13, 1946; class eleven May 5, 1947; v.c. at Jerusalem Oct. 17, 1947; class ten Oct. 19, 1947; v.c. at Haifa Mar. 29, 1948; class nine Dec. 12, 1948; v.c. at Hamburg Feb. 16, 1949; at Frankfort on the Main May 10, 1949.

Braude, Beatrice.—b. Oct. 10, 1915; app. For. Ser. Staff officer of class twelve and assigned as research asst. at Paris Jan. 21, 1948; class ten and biographic officer at Paris June 12, 1949.

Braun, Horace Harper.—b. Bedford, Iowa, Apr. 4, 1888; Long Beach (Calif.) High Sch. grad.; U. of Calif., B.S. 1910; engineer and construction mgr. for engineering corp. in Mexico and Spain 1910–17; U.S. Army 1917–23, capt., overseas ser.; engineering branch mgr. in China 1923–33; owner and mgr. of construction co. 1933–43; app. econ. analyst in the For. Ser. Auxiliary and assigned at Mexico City Apr. 23, 1943; tech. adviser, Mexican-Am. Commn. for Econ. Cooperation, 1943–45; For. Ser. Staff officer of class six Nov. 13, 1946; att. at Mexico City Apr. 13, 1948; class four Oct. 30, 1949; U.S. del., 1st Mexican Tech. Petroleum Convention, Mexico City, 1950; married.

Bray, William Harry, Jr.—b. St. Louis, Mo., July 16, 1913; Beaumont High Sch. grad.; Oberlin Coll., A.B. 1938, A.M. 1939; Cornell U., grad. work 1939–43; inventory controller with wholesale shoe firm 1932–35; mem. of econ. staff, Brookings Inst., 1938–39; instr. in econ., Cornell U., 1939–43; economist, Nat. Defense Advisory Commn., 1940; editorial asst. for econ. magazine 1941–43; policy asst., Office of Price Admin., Feb.–Aug. 1943; U.S. Army 1943–45, lt., and Office of Strategic Sers. 1944–45; transferred to the Dept. of State as economist, P–5, Oct. 1, 1945; commodity specialist, P–6, Aug. 25, 1946; chief of beverage section, Int. Resources Div., Mar. 7, 1948; for. affairs officer, P–7, May 30, 1948; asst. chief, Div. of Investment and Econ. Development, Jan. 9, 1949; chief of program staff, Mutual Defense Assistance Program, P–8, Oct. 26, 1949; GS–15 Oct. 30, 1949; married.—S/MDA.

Bream, Charles Gray.—b. Albion, Ind., Nov. 3, 1914; Natrona County, Wyo., High Sch. grad.; Midland Coll., A.B. 1936; U. of Chicago, M.A. 1939, Ph.D. 1941; teacher in high sch. 1936–37; app. For. Ser. officer unclass., v.c. of career, and sec. in the Diplo. Ser. Mar. 20, 1941; v.c. at Halifax Aug. 15, 1941; at Fredericton, temp., Nov. 14, 1941; at Halifax Dec. 11, 1941; at Godthaab Aug. 7, 1942; 3d sec. and v.c. at Stockholm July 21, 1944; at Copenhagen May 5, 1945; class eight May 19, 1946; For. Ser. officer of class five Nov. 13, 1946; 2d sec. at Copenhagen in addition to duties as v.c. May 1, 1947; to the Dept. July 29, 1948.—BNA.

Breaux, Clarence Thomas.—b. New Iberia, La., Feb. 7, 1917; De La Salle High Sch. grad.; St. Mary's U., B.A. 1938; teacher in public high schs. 1938–41; U.S. Navy 1941–46, lt.; app. For. Ser. officer unclass., v.c. of career, and sec. in the Diplo. Ser. July 19, 1946; to the Dept. Aug. 26, 1946; 3d sec. and v.c. at Buenos Aires Sept. 27, 1946; For. Ser. officer of class six Nov. 13, 1946; v.c. at Bilbao Mar. 29, 1949; class five Apr. 21, 1949; married.

Brecher, Charles H.—b. Vienna, Austria, July 26, 1916; naturalized 1942; U. of Vienna, absolutorium 1938; De Paul U. 1940–41; asst. mgr. of U.S. org. in Belgium 1939–40; accountant for realty co. 1940–42; U.S. Army 1942–45, overseas ser.; auditor 1946, asst. comptroller 1946–47, asst. chief of section 1948–49, OMGUS; app. For. Ser. Staff officer of class two and assigned as transportation specialist, Industry Div., Office of Econ. Affairs, at Frankfort on the Main Oct. 16, 1949; married.—HICOG.

Brecker, Richard Lee.—b. New York, N.Y., Sept. 16, 1921; Yale U., B.A. 1942; Columbia U., grad. work 1946–47; editorial work for newspapers, summers 1939–42; with advertising agencies 1943–46; U.S.M.C. 1944–45; asst. to pres. of musical recording co. 1946–47; dir. of speakers bu. for pol. campaign 1948; app. For. Ser. Staff officer of class nine and assigned as asst. att. at Bombay July 12, 1948.

Breese, William Lawrence.—b. Burlingame, Calif., Jan. 6, 1909; St. Mark's Sch. grad.; Harvard U., B.A.

1931, M.B.A. 1934; Zimmern Sch. and Int. Students Union, Geneva; asst., Inst. of Pacific Relations 1935, Social Security Bd. 1937–38; special asst., Am. Red Cross, 1939–42; U.S. Army 1942–45, maj., overseas ser.; app. divisional asst., P–5, in the Dept. of State Oct. 29, 1945; asst. to asst. dir. for policy liaison, Office of Asst. Sec. for Public Affairs, Aug. 8, 1948; GS–12 Oct. 30, 1949; married.—UNESCO.

Breitenbach, Edgar.—b. Hamburg, Germany, June 26, 1903; naturalized 1943; U. of Munich 1921–22; U. of Hamburg, Ph.D. 1927; U. of Goettingen 1927–28; U. of Berlin, library diploma 1928–29; librarian in Germany 1929–33; research assoc. in sch. in Switzerland 1933–34; lecturer and art librarian, Mills Coll., 1937–41; instr. of modern languages and coll. librarian, Greys Harbor Jr. Coll., 1941–42; research assoc. in museum 1942; translator, Fed. Communications Commn., 1943–44; chief of documentary operations, Office of War Information, 1944–45; archivist 1945–46, monument and fine arts officer for southern Bavaria 1946–49, chief of section 1949, OMGUS; app. For. Ser. Staff officer of class three and assigned as cultural affairs adviser, Education and Cultural Div., Office of Public Affairs, at Bad-Nauheim Oct. 16, 1949; married.—HICOG.

Breiter, Roy Clifford, Jr.—b. Los Angeles, Calif., June 30, 1916; Los Angeles City Coll., two yrs.; clk. in bank 1936; clk. and typist, Dept. of Water and Power of Los Angeles City Govt., 1936–37, 1937–41, 1946–47; stenog. for detective agency 1937; U.S. Army 1941–46, overseas ser.; app. For. Ser. Staff officer of class fourteen and assigned clk. at Asunción Apr. 22, 1947; class twelve and act. disbursing officer at Asunción Jan. 11, 1948; class eleven and disbursing officer at Asunción Oct. 3, 1948; class nine and admin. officer at Asunción Sept. 18, 1949; married.

Brennan, Edward Thomas.—b. Melbourne, Australia, Feb. 28, 1921; naturalized 1926; Georgetown U. Sch. of For. Ser., B.S. 1949; app. stenog., CAF–2, in the Dept, of State Nov. 4, 1941; asst. clk., CAF–3, May 1, 1942; U.S. Navy 1942–47, lt., overseas ser.; clk.-typist Jan. 1, 1944; correspondence clk., CAF–4, Apr. 21, 1947; admin. asst., CAF–7, Nov. 30, 1947; chief, Western Hemisphere pouch section, Div. of Communications and Records, CAF–9, Dec. 12, 1948; asst. chief of diplo. pouch and courier ser. branch, CAF–11, July 25, 1949; GS–11 Oct. 30, 1949; married.—DC.

Brennan, James Vincent.—b. Portsmouth, Va., Nov. 11, 1915; high-sch. grad.; clk. with cml. firm 1935–37; clk. 1937–41, sales statistician Sept.–Nov. 1941, with brake shoe co.; U.S. Navy 1941–46, lt., overseas ser.; app. v.c. in the For. Ser. Auxiliary and assigned at Johannesburg Jan. 15, 1946; For. Ser. Staff officer of class twelve Nov. 13, 1946; class eleven May 5, 1947; class eight Nov. 28, 1948; to the Dept. and detailed to Dept. of Com. Dec. 1, 1948; econ. officer and v.c. at Rome Dec. 8, 1949; class seven Dec. 11, 1949; asst. att. at Rome in addition to duties as econ. officer and v.c. Jan. 9, 1950; married.

Brennan, Owen Francis.—b. June 25, 1929; app. For. Ser. Staff officer of class twelve and assigned as switchboard supervisor at Seoul June 4, 1949.

Bresson, Louis C.—b. Sept. 24, 1893; app. For. Ser. Staff officer of class three and assigned as investigator, Office of Econ. Affairs, at Frankfort on the Main Oct. 16, 1949; class two Jan. 22, 1950; at Baden-Baden, Mar. 5, 1950; married.—HICOG.

Breuer, Carl.—b. Buffalo, N.Y., Jan. 25, 1906; Salisbury Sch. grad.; Princeton U., B.S. 1929, grad. work 1930–31; bank clk., Paris, 1929–30; app. For. Ser. officer unclass., v.c. of career, and sec. in the Diplo. Ser. Dec. 17, 1931; v.c. at Zürich Jan. 20, 1932; For. Ser. Sch. Nov. 29, 1932; v.c. at Port-au-Prince Mar. 31, 1933; also 3d sec. at Port-au-Prince Oct. 24, 1934; 3d sec. at Ottawa Dec. 31, 1935; also v.c. at Ottawa May 2, 1936; v.c. and 3d sec. at La Paz Aug. 10, 1937; v.c. at Callao-Lima June 20, 1938; class eight Mar. 1, 1940; v.c. at La Guaira Dec. 27, 1940; 3d sec. at Caracas Aug. 19, 1943; class seven Nov. 16, 1943; 2d sec. at Caracas May 3, 1944; class six Aug. 13, 1945; to the Dept. Mar. 6, 1946; For. Ser. officer of class four Nov. 13, 1946; act. chief of coordinations and analysis staff, Div. of Int. Exchange of Persons, Aug. 10, 1948; married.—IEP.

Breuer, Morris Martin.—b. Sept. 8, 1898; app. For. Ser. Staff officer of class ten and assigned as supervisor of carpentering unit at Seoul Jan. 1, 1949.

Brewer. William Dodd.—b. Middletown, Conn., Apr. 4, 1922; Taft Sch. grad.; Williams Coll., B.A. 1943; George Washington U. 1944; Fletcher Sch. of Law and Diplomacy, M.A. 1947; information research analyst, Office of War Information, 1943–44; with War Dept. 1944–45; instr. in pol. sci., Williams Coll., 1946; instr. in govt., Bowdoin Coll., 1947; for. affairs analyst, Central Intelligence Agency, 1947; app. For. Ser. officer of class six, v.c. of career, and sec. in the Diplo. Ser. July 28, 1947; to the Dept. Sept. 2, 1947; 3d sec. and v.c. at Beirut Nov. 13, 1947; to the Dept. Feb. 1, 1949; detailed to For. Ser. Inst. for training in Arabic Mar.–Sept. 1949; 3d sec. and v.c. at Jidda Sept. 28, 1949; married.

Brewster, Helen L.—b. Woonsocket, S. Dak.; S. Dak. State Coll., B.S. 1938; instr. in high sch. 1938–41; with Dept. of Agri. 1941–42; research asst., Office of Strategic Sers., 1942–45; transferred to the Dept. of State as clk., CAF–5, Oct. 1, 1945; research asst., P–1, Nov. 23, 1945; P–2 Oct. 6, 1946; information officer, P–3, Oct. 5, 1947; P–4 Aug. 22, 1948; GS–11 Oct. 3, 1949.—ITP.

Brewster, Herbert Daniel.—b. Saloniki, Greece, of Am. parents, Dec. 4, 1917; Athens Coll. grad.; Phillips Acad. grad.; Wesleyan U., B.A. 1939; instr., Robert Coll., Istanbul, 1939–40; translator at Athens Sept. 5–Oct. 16, 1939; app. clk. in Am. leg. at Athens June 5, 1940; at Ankara Sept. 13, 1941; at Istanbul Jan. 1, 1943; v.c. at Istanbul Feb. 6, 1945; For. Ser. officer unclass., v.c. of career, and sec. in the Diplo. Ser. Oct. 16, 1945; to the Dept. Nov. 30, 1945; 3d sec. and v.c. at Beirut July 24, 1946; For. Ser. officer of class six Nov. 13, 1946; class five May 15, 1947; 2d sec. and v.c. at Athens July 28, 1947; to the Dept. Mar. 9, 1949; on loan to ECA in Athens June 13, 1949; married.

Brewster, Robert Charles.—b. Beatrice, Nebr., May 31, 1921; U. of Wash., A.B. 1943; Columbia U. 1946–48; U. of Mexico, summer 1946; George Washington U., summer 1947; reader, U. of Wash., 1943; U.S. Navy 1942–46, lt. (jg), overseas ser.; office work, Columbia U., 1947; app. for. affairs analyst, P–2, in the Dept. of State Nov. 1, 1948; For. Ser. officer of class six, v.c. of career, and sec. in the Diplo. Ser. Feb. 8, 1949; to the Dept. Feb. 21, 1949; 3d sec. and v.c. at Managua Mar. 15, 1949.

Brewster, William Lyle.—b. El Paso, Tex., Mar. 23, 1917; Brownsville High Sch. grad.; U. of Tex., B.J. 1938; newspaper reporter 1939–40; app. clk. in Am. consulate at Matamoros Sept. 3, 1940; at Torreón Nov. 18, 1940; v.c. at Torreón Aug. 23, 1941; at La Paz, Mexico, Dec. 8, 1941; at Mexico City Jan. 16, 1945; For. Ser. officer unclass., v.c. of career, and sec. in the Diplo. Ser. Sept. 5, 1946; 3d sec. and v.c. at Mexico City Oct. 7, 1946; For. Ser. officer of class six Nov. 13, 1946; class five and 2d sec. at Mexico City in addition to duties as v.c. Apr. 14, 1948; v.c. at Guayaquil Mar. 15, 1949; married.

Bricker, Ralph Oliver.—b. Minneapolis, Minn., July 2, 1906; U. of Minn., LL.B. 1927; U. of S. Calif., A.B. 1931; Harvard U., grad. work 1941; mem. of bars of Ark., Mass., Va., and U.S. Supreme Court; assoc. law librarian 1928–37; prof. of law, Southwestern U. (Los Angeles) and Los Angeles Coll. of Law, 1935–37; social-security adviser and regional rep., Social Security Bd., 1937–49; app. For. Ser. Staff officer of class three and assigned as asst. admin. officer at Seoul Jan. 26, 1949; class two Oct. 16, 1949; married.

Bridges, Lena P.—b. Rocky Mount, N.C., June 8, 1916; Wadleigh High Sch.; Coll. of City of N.Y. 1939–41; clk. asst., Nat. Youth Admin., 1936–38; clk.-typist, Emergency Relief Admin., 1938–42; asst. supervisor of mail and files, War Production Bd., 1942–44; clk., UNRRA 1944–47, U.N. 1947; app. For. Ser. Staff officer of class fourteen and assigned as clk. at Monrovia Oct. 23, 1947; class thirteen Apr. 3, 1949; class twelve and records supervisor at Monrovia Apr. 17, 1949.

Bridgett, W. Charles.—b. Wallingford, Conn., Jan. 7, 1903; Wallingford High Sch. grad.; employee of bank in Canada 1921–42; app. econ. analyst in the For. Ser. Auxiliary and assigned at Guatemala Nov. 19, 1942; special asst. at Guatemala Dec. 23, 1942; For. Ser. Staff officer of class eight Nov. 13, 1946; asst. att. at Lima Aug. 13, 1947; married.

Briggs, Ellis Ormsbee.—b. Watertown, Mass., Dec. 1, 1899; Dartmouth Coll., A.B. 1921; instr. in geog. and Eng., Robert Coll., Constantinople, 1921–23; contributor to magazines 1923–25; app. For. Ser. officer unclass. Sept. 11, 1925; v.c. of career May 20, 1926; v.c. at Callao-Lima May 25, 1926; sec. in the Diplo. Ser. May 17, 1928; 3d sec. at Lima May 28, 1928; class eight and cons. Dec. 19, 1929; to the Dept. Dec. 31, 1929; class seven July 1, 1931; special mission to Liberia Feb. 1933, accompanying Maj. Gen. Winship; League Council Comm. on Liberia, London, June 1933, and Geneva, Oct. 1933; 3d sec. at Habana Oct. 4, 1933; 2d sec. at Habana Dec. 5, 1933; class six July 1, 1934; class five Apr. 1, 1936; to the Dept. June 14, 1937; asst. chief, Div. of the Am. Republics, Oct. 8, 1937; class four June 16, 1938; special mission to east coast of S. Amer. 1940; class three Aug. 1, 1940; cons. and 1st sec. at Santiago Aug. 31, 1940; 1st sec. at Habana May 21, 1941; couns. of emb. at Habana Feb. 7, 1942; class two July 16, 1943; chief, Div. of Caribbean and Central Am. Affairs, Jan. 15, 1944; A.E. and P. to Dominican Republic Mar. 21, 1944; econ. couns. at Chungking Feb. 15, 1945; For. Ser. officer of class one, sec. in the Diplo. Ser., and cons. gen. July 18, 1945; couns. of emb. at Chungking Aug. 1, 1945; to the Dept. Aug. 25, 1945; dir., Office of Am. Republic Affairs, Oct. 22, 1945; For. Ser. officer of class one Nov. 13, 1946; class of career minister Nov. 25, 1946; A.E. and P. to Uruguay July 3, 1947; U.S. del., 4th Regional Conf. of Am. States Mems. of ILO, Montevideo, 1949; A. E. and P. to Czechoslovakia Sept. 1, 1949; married.

Briggs, William T.—b. Washington, D.C., Apr. 7, 1917; Western High Sch. grad.; Am. U., B.A. 1938; Nat. U. of Mexico, summer 1941; teacher in public schs. 1938–42; clk., War Dept., 1942; U.S. Army 1942–46, 1st lt., overseas ser.; app. For. Ser. officer unclass., v.c. of career, and sec. in the Diplo. Ser. June 21, 1946; to the Dept. July 15, 1946; 3d sec. and v.c. at Quito July 29, 1946: For. Ser. officer of class six Nov. 13, 1946; v.c. at São Paulo Apr. 12, 1949; class five Apr. 21, 1949; married.

Bright, Lewis Malcolm.—b. Toledo, Ohio, Oct. 6, 1913; Scott High Sch. grad.; U. of City of Toledo, Ph.B. 1935; U. of Illinois, B.S. 1936; Columbia U., M.S. 1946; reference asst. in public library 1938–41; jr. librarian, Fed. Trade Commn., 1941–46; reference asst., Office of Civilian Defense, 1946–47; app. librarian, P–3, in the Dept. of State Sept. 3, 1946; P–4 Nov. 2, 1947; GS–11 Oct. 30, 1949; married.—OLI.

Bright, Rosanna.—b. New York, N.Y., June 10, 1913; Evander Childs High Sch. grad.; Hunter Coll., A.B. 1937, grad. work 1937–38; Wilson Teachers Coll. 1943; Dept. of Agri. Grad. Sch. 1944–45; clk., Dept. of Justice 1941, Treas. Dept. 1941–42; reader-analyst, Office of War Information, 1942; clk. 1942–44, admin. asst. 1944–45, counselor 1945, War Dept.; app. personnel technician, CAF–9, in the Dept. of State Apr. 9, 1946; For. Ser. Staff officer of class nine, assigned to the Dept. Nov. 3, 1947; class seven Apr. 3, 1949.—FP.

Bring, Raymond.—b. Kleinmuenster, Austria, Jan. 12, 1888; naturalized 1941; U. of Vienna, LL.D. and Pol. Sci. 1911; U. of Miami Law Sch. 1935–36; mem. of Austrian bar; examiner, Office of Censorship, 1943–45; dist. atty., Office of Mil. Censorship in Germany, 1945–46; asst. and acting chief of section, OMGUS, 1946–49; app. For. Ser. Staff officer of class five and assigned as atty., Admin. of Justice Div., Office of Gen. Counsel, at Frankfort on the Main Oct. 16, 1949.—HICOG.

Brinkman, Robert J.—b. Arlington, Ohio, Aug. 31, 1922; Arlington High Sch. grad.; clk. for rubber co. 1940–41, for oil co. 1941–46; U.S. Army 1942–46, overseas ser.; app. clk., CAF–4, in the Dept. of State Nov. 4, 1946; training instr. and adviser, CAF–7, Apr. 12, 1949; For. Ser. Staff officer of class nine and communications supervisor at Paris Apr. 18, 1949; married.

Brinton, Jasper Yeates.—b. Philadelphia, Pa., Oct. 5, 1878; U. of Pa., A.B. 1898 and LL.B. 1904; mem. of bar of Pa.; atty. 1904–21; U.S. Army 1918–19, lt. col., overseas ser.; solicitor, U.S. Shipping Bd., 1920–21; justice, Court of Appeals, Mixed Courts of Egypt, 1921–48; app. For. Ser. Reserve officer of class four and assigned as att. at Cairo Dec. 27, 1948; married.

Briseno, Manuel L.—b. Los. Angeles, Calif., June 20, 1922; U. of Calif., B.A. 1947; mgr. for telegraph co. 1941–42; U.S. Army 1943–45, overseas ser.; reservation agt. for airline corp. 1947; app. For. Ser. Staff officer of class ten and assigned to the Dept. Apr. 14, 1948; v.c. at Berlin May 6, 1948.—HICOG.

Bristol, Howard Hall, Jr.—b. Naugatuck, Conn., Mar. 29, 1916; Naugatuck High Sch. grad.; Harvard U., A.B. 1938; l'École Libre des Sciences Politiques, Paris, 1938–39; Hague Acad. of Int. Law 1939; U. of Va. 1939–40; instr. in private sch. 1940–41; personnel asst. for private co. 1941–44; app. clk. in the For. Ser. Auxiliary and assigned as v.c. at Port-au-Prince Mar. 2, 1945; For. Ser. Staff officer of class eleven Nov. 13, 1946; v.c. at Lyon July 2, 1947; class ten and econ. asst. in addition to duties as v.c. at Lyon Jan. 22, 1950; v.c. at Tel Aviv Feb. 10, 1950.

Bro, Albin Carl.—b. Prentice, Wis., Sept. 4, 1893; Northland Coll., A.B. 1917, Litt.D., 1941; Butler U. 1917–19; U. of Chicago, grad. work 1925–27; U. of Nanking 1925–26; educational missionary in China 1919–25; instr., Northland Coll., 1927–29; field sec., religious education assn., 1929–31; field worker for pension fund 1931–32; sales work for U. of Chicago 1932–39; pres., Frances Shimer Coll., 1939–49; app. For. Ser. Reserve officer of class three and assigned as att. at Seoul Nov. 25, 1949; married.

Brock, Charles.—b. New York, N.Y., Oct. 31, 1891; naturalized 1945; high sch. grad.; Heller's Acad. of Music, Berlin, grad. 1911; sch. of acting grad. 1913; dir., singer, and actor on stage and radio and in motion pictures, Germany, Austria, Latvia, Estonia, Finland, 1913–34; actor with opera co. in New York 1935; dir., actor, singer, announcer, and writer with broadcasting cos. 1936–47; dir., actor, and stage mgr. of operettas 1940–42; recording in English and German for recording co.; announcer in short-wave research 1942; assoc. program dir. 1943, field rep. 1943–44, program dir. and producer 1944–45, Office of War Information; transferred to Dept. of State as producer, CAF–11, Jan. 1, 1946; production supervisor, CAF–12, Oct. 31, 1948; GS–12 Oct. 30, 1949; married.—IBD.

Brockdorff, Mildred L.—b. Norfolk, Va.; Business High Sch. (Washington, D.C.) grad.; clk.-stenog., Dept. of Agri., 1933–34; sec., Fed. Home Loan Bank Bd., 1934–41; sec. and admin. asst. 1941–44, exec. officer 1944–45, Office of Strategic Sers.; transferred to the Dept. of State as admin. asst., CAF–11, Oct. 1, 1945; admin. officer, July 1, 1947; GS–11 Oct. 30, 1949.—BI.

Brockman, Harry D.—b. Sioux City, Iowa, Dec. 11, 1902; U. of Iowa, B.S. 1925, M.S. 1925; test engineer for electric co. 1926–28; lighting engineer for public utility co. 1928–33; cml. photographer 1934–42; U.S. Army 1942–47, lt. col., overseas ser.; exec. officer, deputy chief of branch, 1947–48, chief of branch 1948–49, OMGUS; app. For. Ser. Staff officer of class seven and assigned as resident officer, Office of Land Commr. for Württemberg-Baden, at Stuttgart Oct. 16, 1949; married.—HICOG.

Brodenov, Boris (also known as Braude, Maurice).—b. Minsk, Russia, June 12, 1895; naturalized 1945; high sch. grad.; studied dramatics 1914; Tech. U., St. Petersburg, 1914–17; Russian Imperial Army; Inst. of Technology, Brno, Czechoslovakia, machine engineer degree 1924; plant dir. in Brno 1924–31; engineering office head 1931–39; consulting engineer with automobile co. in Czechoslovakia 1932–39; literary and dramatic activities 1922–39; Officer d' Academie 1938; draftsman and designer with machine corp. 1940–47; actor with theater of Russian drama 1940; app. radio screen writer (Russian), CAF–11, in the Dept. of State Feb. 13, 1947; CAF–9 Aug. 10, 1947; CAF–11 Dec. 12, 1948; GS–11 Oct. 30, 1949; married.—IBD.

Broderick, Maurice Joyce.—b. New York, N.Y., Jan. 3, 1913; sch. in Ireland and England; Georgetown Prep. Sch. grad.; Georgetown U., LL.B. 1940; mem. of bar of D.C.; shipping and stock clk. for importing co. 1933–34; disbursing clk., Agri. Adjustment Admin., 1934–36; auditor, Gen. Accounting Office, 1936–41; investigator, Dept. of Agri., 1941–42; for. business mgr., For. Econ. Admin., 1942–44; app. econ. analyst in the For. Ser. Auxiliary and assigned at Ciudad Trujillo July 7, 1944; at Lima June 29, 1945; For. Ser. officer unclass., v.c. of career, and sec. in the Diplo. Ser. Oct. 16, 1945; 3d sec. and v.c. at Lima Dec. 7, 1945; For. Ser. officer of class six Nov. 13, 1946; class five and 2d sec. at Lima in addition to duties as v.c. Apr. 14, 1948; 2d sec. and asst. public affairs officer at Montevideo Oct. 8, 1948; married.

Brodie, Henry.—b. Ottawa, Canada, May 13, 1913; naturalized 1942; Ottawa Collegiate Inst. grad.; N.Y.U., B.S. 1937, M.A. and Ph.D. 1942; tax researcher, N.Y. State Tax Commn., 1937–39; instr. in econ., N.Y.U., 1941–42; econ. analyst 1942–44, attached to Am. emb. at London 1943–44, Office of Strategic Sers.; U.S. Navy 1944–46, lt. (jg), overseas ser.; app. research analyst, P–5, in the Dept. of State Mar. 18, 1946; chief of Philippine section, Div. of Research for Far East, P–6, Sept. 21, 1947; act. intelligence planning specialist Oct. 27, 1948; for. affairs officer, P–7, May 15, 1949; GS–14 Oct. 30, 1949; act chief of southern areas branch Feb. 21, 1950; married.—DRF.

Broecker, Theodor William.—b. Pittsburgh, Pa., June 2, 1905; U. of Pittsburgh, A.B. 1927, Litt. M. 1936; asst' psychologist, Western State Penitentiary, 1927–30; field agt., Pa. Dept. of Justice 1930–36, Criminal Court 1936–41; regional supervisor, Federal Security Agency, 1941–42; U.S. Navy 1942–46, lt. comdr., overseas ser.; vocational adviser, Veterans Admin., 1946–47; app. intelligence officer, P–4, in the Dept. of State Feb. 17, 1947; act. asst. section chief, Div. of For. Activity Correlation, Oct. 8, 1947; asst. section chief, P–5, Sept. 5, 1948; regional specialist, Aug. 21, 1949; GS–12 Oct. 30, 1949.—GAI.

Brooke, Edgar D.—b. Roanoke, Va., July 22, 1906; U. of Va., B.A. 1928, grad. work 1928–29; dir of public relations and sales for paper co. 1929–43; U.S. Navy

1943–46, lt. comdr.; for. correspondent for magazine 1946–47; free lance writer 1947–48; app. news editor, CAF–12, in the Dept. of State Sept. 21, 1948; information specialist, CAF–13, Oct. 17, 1949; GS–13 Oct. 30, 1949; married.—PB.

Brooks, Clarence C.—b. West Hoboken, N.J., Oct. 2, 1894; U. of Fla. and Georgetown U. Sch. of For. Ser.; asst. chief, Bu. of Information, Cuban Dept. of Agri.; U.S. Army 1917–20, lt.; traveling sales mgr. in Central and S. Amer.; entered Bu. of For. and Dom. Com. Sept. 1921; app. asst. trade commr. at Buenos Aires July 1, 1922; at Santiago Dec. 1923; cml. att. at Montevideo Apr. 28, 1927; chief, Latin Am. Section, Bu. of For. and Dom. Com., 1931–33; cml. att. at Bogotá Nov. 24, 1933; For. Ser. officer of class four July 1, 1939; cons. and sec. in the Diplo. Ser. Nov. 16, 1939; cml. att. at Santiago Mar. 6, 1940; cons. at Buenos Aires Apr. 8, 1941 (canceled); 2d sec. at Santiago Aug. 7, 1941; 1st sec. at Santiago Nov. 14, 1941; class three July 16, 1943; couns. of emb. for econ. affairs at Rio de Janeiro Apr. 18, 1945; class two Aug. 13, 1945; For. Ser. officer of class two Nov. 13, 1946; class one Apr. 14, 1948; cons. gen. May 22, 1948; couns. of emb. for econ. affairs at Paris Aug. 24, 1949; married.

Brooks, Jean.—b. Kinston, N.C., Dec. 29, 1924; business-sch. grad.; U. of N.C., A.B. 1946; sec. for publishing firm 1947; app. For. Ser. Staff officer of class fourteen and assigned to the Dept. Feb. 24, 1948; clk. at Warsaw Mar. 8, 1948; class thirteen Apr. 3, 1949; class eleven and v.c. at Warsaw Feb. 4, 1950.

Brooks, John Crawford.—b. Belvedere, Calif., Sept. 19, 1914; Santa Rosa High Sch. grad.; Kenyon Coll., A.B. 1935; Am. U., grad. work 1935–36; George Washington U., grad. work 1935–36; Georgetown U., grad. work 1945; clk., Dept. of Agri., 1935–37; Am. observer with social ser. org. in England Jan.–Sept. 1937; private tutor Oct.–Dec. 1937; organizing sec. for Community Chest, May–Nov. 1938; reading room asst., Library of Cong., Jan.–May 1938, 1938–40; asst. statistical clk., War Dept., 1940–41; sr. analyst and digest asst. 1941–42, jr. admin. asst. 1942, Exec. Office of President; U.S. Navy, 1942–46, lt., overseas ser.; liaison officer, UNRRA, 1946–47; information officer, UNAC, Mar.–Aug. 1947; app. divisional asst., P–5, in the Dept. of State Sept. 2, 1947; for. relief reports officer, P–6, Dec. 28, 1947; regional specialist Sept. 19, 1948; GS–13 Oct. 30, 1949; married.—OII.

Brooks, John Reynolds.—b. Chicago, Ill., Feb. 22, 1918; Princeton U., B.A. 1940; salesman, office equipment 1940–41, life insur. 1941–42; U.S. Army 1942–46, 1st lt., overseas ser.; agt. for airlines co. 1946–47; section mgr. for dept. store 1947; app. For. Ser. Staff officer of class thirteen and assigned to the Dept. Mar. 22, 1948; courier at Frankfort on the Main Feb. 10, 1949; class eleven and v.c. at Frankfort on the Main Feb. 19, 1949; at Naples June 30, 1949; married.

Brooks, Roene Geraldene.—b. Fort Dodge, Iowa, Oct. 28, 1909; Fort Dodge High Sch. grad.; Morningside Coll., B.A. 1933; clk. in bank 1933–35; interviewer, state employment ser., 1935–45; employment specialist, U.S. Employment Ser., 1945–47; app. For. Ser. Staff officer of class eight and assigned to the Dept. July 13, 1947; personnel technician, CAF–11, in the Dept. of State Apr. 18, 1949; GS–11 Oct. 30, 1949; personnel officer, GS–12, Nov. 13, 1949.—FP.

Bross, John Adams.—b. Chicago, Ill., Jan. 17, 1911; Harvard U., A.B. 1933, LL.B. 1936; partner in private law firms 1936–42, 1946–49; U.S. Army 1942–46, col., overseas ser.; app. For. Ser. Reserve officer of class two and assigned as legal officer at Frankfort on the Main Nov. 28, 1949; deputy gen. counsel, Office of Gen. Counsel, Dec. 11, 1949; married.—HICOG.

Brossard, George W.—app. For. Ser. Staff officer of class nine and assigned as admin. asst., Mil. Security Bd. at Berlin Nov. 13, 1949; class eight Feb. 5, 1950.—HICOG.

Brotherhood, Francis M.—b. Brooklyn, N.Y., Dec. 8, 1904; Cornell U., A.B. 1927; clk. in bank 1927–31; field rep. for credit co. 1931–32; agt.-broker 1932–40, agt. 1946–48 for insur. co.; U.S. Navy 1940–46, comdr.; app. cryptanalyst, P–4, in the Dept. of State Apr. 26, 1948; GS–11 Oct. 30, 1949; GS–12 Dec. 25, 1949; married.—CY.

Brown, Aaron S.—b. Pontiac, Mich., Apr. 15, 1913; Cranbrook Sch. grad.; Princeton U., A.B. 1935; Georgetown U. Sch. of For. Ser. 1935–36; newspaper reporter 1936–37; app. For. Ser. officer unclass., v.c. of career, and sec. in the Diplo. Ser. July 2, 1937; v.c. at Mexico City July 8, 1937; to the Dept. Oct. 22, 1938; For. Ser. Sch. Jan.–June 1939; v.c. at Warsaw June 30, 1939 (canceled); class eight Oct. 20, 1942; 3d sec. at Dublin Jan. 5, 1943; class seven July 16, 1944; 2d sec. at Dublin Aug. 21, 1944; to the Dept. Jan. 10, 1945; 2d sec. at Bogotá May 25, 1945; class six Aug. 13, 1945; For. Ser. officer of class four Nov. 13, 1946; 2d sec. at Caracas Apr. 11, 1947 (canceled); to the Dept. Sept. 19, 1947; class three Apr. 14, 1948; cons. May 22, 1948; asst. to dir., Exec. Secretariat, May 16, 1949; married.—S/S.

Brown, Ben Hill, Jr.—b. Spartanburg, S.C., Feb. 8, 1914; Spartanburg High Sch. grad.; Wofford Coll., A.B. 1935; George Washington U., J.D. 1939; mem. of bar of S.C.; atty. with law firm 1940–41; U. S. Army 1941–46, lt. col., overseas ser.; app. asst. to the legal adviser, P–7, in the Dept. of State Aug. 8, 1946; mem., U.S. Survey Mission to Germany, Mar.–Apr. 1948; deputy asst. sec. for congressional relations, P–8, May 29, 1949; GS–15 Oct. 30, 1949; married.—H.

Brown, Benjamin H.—b. Chattanooga, Tenn., Apr. 26, 1915; Columbia U., B.A. 1937, Ph.D. 1942; Cambridge U., England, M.A. 1939; lecturer, Columbia U., 1940–42; U.S. Navy 1942–46, lt., overseas ser.; adviser, exec. officer, Finance Div., OMGUS, Berlin, 1946–47; app. chief, Div. of Reporting and Documentation, P–7, U.S. Mission to U.N., Nov. 5, 1947, mem., U.S. del. to 2d part of 3d sess. UN–GA, New York, 1949 and succeeding sess.; GS–14 Oct. 30, 1949; act. deputy sec. gen. Feb. 13, 1950; married.—USUN.

Brown, Dorothy Thornton.—b. St. Louis, Mo., Apr. 1, 1896; Joplin High Sch. grad.; U. of Kans., A.B. 1917; clk. War Dept., 1918–20; file clk. for steamship co. 1920–22; sec. for pol. org. 1922–24; app. clk. in Am.

consulate gen. at Habana Sept. 18, 1924; at Halifax Aug. 19, 1929; at Warsaw Feb. 25, 1933; at Guatemala June 12, 1937; at Mexico City May 27, 1943; admin. asst. at Mexico City Feb. 10, 1946; at Ottawa June 24, 1946; For. Ser. Staff officer of class ten Nov. 13, 1946; v.c. at Ottawa Nov. 29, 1946; to the Dept. July 8, 1948; class nine Feb. 6, 1949.—CON.

Brown, Edwin H.—b. Brooklyn, N.Y., Oct. 5, 1917; N.Y.U., cert. 1937, B.A. 1940; editor 1936–37; correspondent 1937, reporter 1937–40, night city editor 1940, with daily newspapers; night city editor, N.Y. World's Fair, 1940; radio news writer and editor 1938; night editor for newsreel co. 1940; acting dir. of press relations, Nat. Council of Y.M.C.A., 1941; city editor, British Information Sers. in New York, 1941–43; editor and writer, Office of War Information, 1943–48; U. S. Army 1943–46; overseas ser.; dir. of public information for broadcasting foundation 1948; deputy dir. of Am. Silent Guest Com. 1948; radio news writer and editor with press assn. 1948–49; app. radio news writer, CAF–11, in the Dept. of State Dec. 17, 1948; GS–11 Oct. 30, 1949; married.—IBD.

Brown, Elizabeth Ann.—b. Portland, Oreg.; business sch.; Reed Coll., A.B. 1940; Columbia U., A.M. 1943; exec. asst., War Labor Bd., 1943–45; app. asst. on org. affairs, P–3, in the Dept. of State Mar. 5, 1946; for. affairs analyst, P–4, Aug. 22, 1948; GS–11 Oct. 30, 1949.—UNI.

Brown, Emerson Innis.—b. Newcastle, Pa., July 28, 1901; East High Sch. (Columbus, Ohio) grad.; Ohio State U., B.E.M. 1926; underground surveyor for coal co. 1918–19; with copper co. 1922–23; jr. engineer to mine supt. 1923–35; asst. field mgr. for mining cos. in Colombia 1935–42; engineer, War Production Bd., 1942–44; app. minerals att. at Rio de Janeiro May 18, 1944; For. Ser. Staff officer of class three Nov. 13, 1946; married.

Brown, Emerson Milton.—b. Reed City, Mich., Mar. 31, 1920; Olivet Coll., A.B. 1941; Am. U. 1943; Georgetown U. 1948–49; instr. in public schs. 1941–42; jr. econ. examiner, Civil Ser. Commn., 1942–43; clk.-stenog., For. Econ. Admin., 1943–44; admin. asst., admin. officer, repatriation officer, UNRRA, 1944–47; self-employed 1947–48; app. biographic analyst, P–2, in the Dept. of State July 25, 1949; For. Ser. Staff officer of class seven assigned to the Dept. Dec. 5, 1949; resident officer at Frankfort on the Main Feb. 23, 1950; married.—HICOG.

Brown, Eugene Vincent.—b. Dayton, Ohio, Sept. 3, 1912; East (Columbus) High Sch.; Ohio State U. 1931–33, 1935–37; public relations dir., Y.M.C.A., 1937–41; traveling photographer-correspondent for United Ser. Orgs. 1941; U.S. Navy 1941–48, comdr., overseas ser.; app. chief of photographic branch, Int. Press and Publications Div., Dept. of State, CAF–14, Aug. 3, 1948; GS–14 Oct. 30, 1949; married.—INP.

Brown, Hampton E.—b. May 17, 1918; app. For. Ser. Staff officer of class nine and assigned as personnel technician, Personnel Div., Office of Admin., at Frankfort on the Main, Jan. 4, 1950; married.—HICOG.

Brown, Harvey W.—b. Washington Township, Pa., Oct. 28, 1883; rep., v. pres., and pres. of int. labor org. 1911–49; app. For. Ser. Reserve officer of class one and assigned as dir. of labor affairs, Office of Labor Affairs, at Frankfort on the Main Oct. 16, 1949; married.—HICOG.

Brown, James Elwyn, Jr.—b. Sewickley, Pa., Apr. 6, 1902; St. Paul's Sch.; Yale U., B.A. 1925; l'École Libre des Sciences Politiques 1925–27; app. For. Ser. officer unclass. and v.c. of career May 17, 1928; For. Ser. Sch. May 24, 1928; v.c. at Mexico City Oct. 10, 1928; sec. in the Diplo. Ser. Oct. 15, 1931; 3d sec. at Santo Domingo Oct. 29, 1931; class eight July 1, 1934; cons. Jan. 22, 1935; 3d sec. at Habana (temp.) Aug. 8, 1935; at Stockholm Aug. 20, 1935; at London Nov. 25, 1936; class seven Apr. 1, 1937; 2d sec. at London May 6, 1937; class six Nov. 16, 1939; cons. at London in addition to duties as 2d sec. Dec. 9, 1941 (canceled); 2d sec. and cons. at Buenos Aires Jan. 10, 1942; to the Dept. Feb. 18, 1943; class five July 16, 1943; asst. to the sec. of state Jan. 15, 1944–Feb. 12, 1945; class four May 16, 1945; asst. chief, Div. of River Plate Affairs, May 16, 1946; 1st sec. and cons. at Montevideo July 17, 1946; For. Ser. officer of class three Nov. 13, 1946; 1st sec. and cons. at Sofia Aug. 1, 1949; couns. of leg. at Sofia Sept. 26, 1949; married.

Brown, John Cudd.—b. Gaffney, S.C., May 5, 1923; Georgetown U., B.S. (For. Ser.) 1948; clk. in clothing store 1940–42; clk. and dept. head, Army Post Exchange, 1942–43; U.S. Army 1943–45; clk., Dept. of State 1945–46, Veterans' Admin. 1946; booker in moving picture industry 1947; app. For. Ser. Staff officer of class eleven and assigned to the Dept. Nov. 24, 1947; v.c. at Mombasa Dec. 15, 1947; class nine May 15, 1949; to the Dept. Aug. 26, 1949; married.

Brown, John Lackey.—b. Apr. 29, 1914; app. For. Ser. Reserve officer of class three and assigned as att. at Paris Nov. 12, 1949; married.

Brown, Lewis Dean.—b. New York, N.Y., Aug. 21, 1920; Garden City High Sch. grad.; Wesleyan U., 1938–41; Columbia U., 1941–42; U.S. Army 1942–46, 2d lt., overseas ser.; installer for telephone co. 1946; app. For. Ser. officer unclass., v.c. of career, and sec. in the Diplo. Ser. June 14, 1946; to the Dept. June 30, 1946; v.c. at Léopoldville July 19, 1946; For. Ser. officer of class six Nov. 13, 1946; v.c. at St. John Feb. 11, 1948; class five Apr. 21, 1949; 2d sec. and v.c. at Ottawa July 20, 1949; married.

Brown, Marcus Gordon.—b. Miami, Fla., Mar. 14, 1908; Wash. Missionary Coll., A.B. 1927; Emory U., M.A. 1936; business sch.; Columbia U. grad. sch.; U. of Dijon, Docteur de l'Université 1939; U. of Madrid, Ph.D. 1940; language teacher in high schs. 1927–36; instr. of French and English, U. of Fla., 1936–40; asst., assoc., and prof. of modern languages, Ga. Inst. of Tech., 1940–50; specialist, Office of Education, 1944–46; prof. (summer), U. of Habana 1942, Duke U. 1941–44, U. of Ga. 1947, Mont. State U. 1948; app. For. Ser. Reserve officer of class four and assigned as att. at Bogotá Jan. 21, 1950; married.

Brown, Ralph A.—b. Aug. 11, 1920; app. For. Ser. Staff officer of class five and assigned as information

and editorial specialist, Office of Public Affairs, at Bad-Nauheim, Oct. 16, 1949.—HICOG.

Brown, Richard R.—b. Littleton, Colo., Jan. 6, 1902; U. of Denver, B.A. 1926, M.A. 1927; Coll. of S. Jersey, LL.D. 1938; teacher and asst. principal in public schs. 1919–36; state youth dir. and deputy exec. dir., Nat. Youth Admin., 1936–38; assoc. dir., Amer. Youth Commn., Am. Council on Education, 1938–39; asst. chief and chief of cml. corp. 1939–42; exec. dir., Nat. War Labor Bd., 1942–43; dir., central admin. sers., Office for Emergency Management, 1943–44; deputy chief of bu. of areas, personal rep. of dir. gen., chief exec. officer, and deputy Dir. Gen., UNRRA, 1944–48; app. exec. dir. of econ. affairs, CAF–15, in the Dept. of State July 28, 1949; GS–15 Oct. 30, 1949; married.—E.

Brown, Robert Alan.—b. Chicago, Ill., Apr. 30, 1923; U. of Chicago, A.B. 1946; Georgetown U., B.S. (For. Ser.) 1948, grad. work 1948–49; U.S. Army 1943–46, overseas ser.; editor for law reporting co. 1946; professorial asst., Georgetown U., 1947–49; app. For. Ser. Staff officer of class eleven and assigned to the Dept. Dec. 7, 1949; v.c. at Berlin Jan. 20, 1950; married.—HICOG.

Brown, Robert L.—b. Clarksville, Tenn., Oct. 14, 1912; Southwestern at Memphis, B.A. 1935; clk. in bank 1936–37, in snuff co. 1937–41; v.c. in the For. Ser. at El Salvador 1942; v.c. at Buenos Aires Sept. 7, 1943; field rep. for beverage co. 1946–47; app. For. Ser. Staff officer of class six and assigned to the Dept. Jan. 19, 1948; v.c. at Mexico Aug. 10, 1948.

Brown, Robert Lindale.—b. Evanston, Ill., Nov. 21, 1917; Lingnan U. (Canton, China) 1937–38; Columbia U., B.A. 1941; Columbia U. 1942, 1947–48; U. of Colo. 1942–44, 1946–47; U.S.M.C. 1942–46, 1st lt., overseas ser.; app. For. Ser. Staff officer of class ten and assigned to the Dept. Feb. 21, 1949; v.c. at Bangkok Apr. 2, 1949; married.

Brown, Robert Lyle.—b. Dayton, Ohio, July 21, 1920; Camden High Sch. grad.; Syracuse U., A.B. 1943; U.S. Navy May–Nov. 1943; inspector for radio corp. 1939–40; clk. for ship construction corp. 1941–42; salesman for real-estate co. 1943–44; app. in the For. Ser. Auxiliary and assigned v.c. at Nouméa Nov. 25, 1944; For. Ser. Staff officer of class twelve Nov. 13, 1946; class eleven May 5, 1947; v.c. at Casablanca May 14, 1948; class nine May 16, 1948; class eight Mar. 20, 1949; class seven Feb. 5, 1950; married.

Brown, Robert Young.—b. Dothan, Ala., May 20, 1905; Dothan High Sch.; Ala. Polytech. Inst., B.S. 1926; O.R.C. 1926–31, 2d lt.; instr. in hist., Ala. Polytech Inst., 1925–26; clk. and mgr. of touring bu. 1927–28; app. For. Ser. officer unclass. and v.c. of career May 17, 1928; For. Ser. Sch. May 21, 1928; v.c. at Baghdad Nov. 5, 1928; sec. in the Diplo. Ser. Feb. 4, 1931; 3d sec. at Baghdad in addition to duties as v.c. May 18, 1931; v.c. at Cairo May 24, 1932; class eight July 1, 1934; cons. Jan. 22, 1935; cons. at Cairo Jan. 24, 1935; cons. and 3d sec. at Bogotá July 17, 1935; 3d sec. at Panamá July 23, 1936; cons. and 3d sec. at San José Dec. 20, 1937; class seven Apr. 1, 1939; 2d sec. at San José in addition to duties as cons. June 20, 1939; cons. and 2d sec. at Montevideo Feb. 20, 1941; class six June 1, 1942; class five May 16, 1945; class four May 19, 1946; 1st sec. at Montevideo in addition to duties as cons. July 11, 1946; at Manila Aug. 22, 1946; For. Ser. officer of class three Nov. 13, 1946; 1st sec. and cons. at Athens Feb. 23, 1949; married.

Brown, Stephen Colby.—b. Washington, D.C., Dec. 7, 1910; Herndon (Va.) High Sch. grad.; Georgetown U., B.S. (For. Ser.) 1935; clk., Govt. Printing Office, 1929–32; fingerprint classifier, Dept. of Justice, 1932–36; app. For. Ser. officer unclass., v.c. of career, and sec. in the Diplo. Ser. Nov. 16, 1936; v.c. at Rotterdam Nov. 23, 1936; For. Ser. Sch. Jan. 19, 1938; v.c. at Shanghai June 29, 1938; at Yünnanfu (Kunming) Dec. 17, 1938; 3d sec. and v.c. at London Dec. 22, 1941; class eight June 1, 1942; class seven July 16, 1944; 2d sec. at London in addition to duties as v.c. Aug. 21, 1944; at Chungking June 8, 1945 (canceled); class six Aug. 13, 1945; For. Ser. officer at Shanghai Sept. 10, 1945; also v.c. at Shanghai Oct. 4, 1945; v.c. at Hong Kong Oct. 10, 1945; cons. Oct. 27, 1945; cons. at Shanghai Nov. 15, 1945; at Hankow, temp., Apr. 4, 1946; For. Ser. officer of class four Nov. 13, 1946; at Shanghai Apr. 1, 1948; to the Dept. May 3, 1948; class three Apr. 21, 1949; married.—CA.

Brown, Thomas Kite, 3d.—b. Philadelphia, Pa., Nov. 10, 1916; Haverford Coll., B.A. 1937; U. of Munich 1935–39; N.Y.U., Ph.D. 1940; teacher 1940–42; radio announcer, Office of War Information, 1942–45; court interpreter, Int. Mil. Tribunal at Nürnberg, 1945–48; radio information specialist, OMGUS, 1948–49; app. For. Ser. Staff officer of class seven and assigned as radio information specialist, Office of Public Affairs, at Bad-Nauheim Oct. 16, 1949; married.—HICOG.

Brown, Willard Olander.—b. Stamford, Tex., Aug. 12, 1911; Abilene High Sch. grad.; McMurray Coll., B.S. 1931; U. of Tex., grad. work 1931–32; La. State U., A.M. 1933; Iowa State Coll., grad. work 1934–35; Dept. of Agri. Grad. Sch. 1940–42; teaching fellow, La. State U., 1932–34; liaison work in farm management for Iowa State Coll. of Agri. and Mech. Arts and Dept. of Agri. 1934–35; asst. prof. of agri. econ., N. Dak. Agri. Coll., 1935–40; assoc. agri. economist, Dept. of Agri., 1940–42; app. agri. economist in the For. Ser. Auxiliary and assigned at London June 2, 1942; staff of U.S. pol. adviser on German affairs, Supreme Headquarters, A.E.F., June 22, 1945; asst. agri. att. at Manila Oct. 2, 1946; For. Ser. Staff officer of class seven Nov. 13, 1946; For. Ser. officer of class four, cons. of career, and sec. in the Diplo. Ser. May 15, 1947; att. at Manila June 4, 1947 (canceled); at Shanghai July 11, 1947; cons. at Tientsin Sept. 26, 1947; att. at Djakarta Feb. 15, 1950.

Brown, William Harris.—b. South Plainfield, N.J., Dec. 25, 1890; business-sch. grad.; stenog. and sec. 1909–17; U.S. Army 1918–21; app. clk. in Am. consulate at Port-au-Prince Aug. 19, 1921; v.c. at Port-au-Prince Dec. 27, 1921; at Halifax Apr. 17, 1923; resigned Sept. 10, 1923; app. v.c. at Halifax Dec. 28, 1923; at Sherbrooke Aug. 30, 1930; at St. Stephen Jan. 8, 1932; at Moncton, temp., July 18, 1935; at

St. Stephen Aug. 22, 1935; at Niagara Falls July 31, 1937; For. Ser. Staff officer of class nine Nov. 13, 1946; married.

Brown, William Oscar.—b. Cistern, Tex., Oct. 18, 1899; Flatonia High Sch. grad.; U. of Tex., B.A. 1921; Southern Methodist U., M.A. 1924; U. of Chicago, Ph.D. 1930; instr. and asst. prof., U. of Cincinnati, 1924–35; research analyst, Works Progress Admin., 1935–37; asst. prof., Howard U., 1937–45; fellow, Julius Rosenwald Fund, 1941–43; chief of Africa section, Office of Strategic Sers., 1943–45; app. chief of African and colonial affairs section, Div. of Int. Labor, Social, and Health Affairs, Dept. of State, at $5,180 (P–5) Aug. 6, 1945; chief of African pol. section, Div. of Research for Near East and Africa, P–6, Nov. 2, 1947; act. chief of African branch Apr. 19, 1948; chief of African branch, P–7, May 16, 1949; GS–14 Oct. 30, 1949; married.—DRN.

Brown, Winthrop Gilman.—b. Seal Harbor, Maine, July 12, 1907; St. Paul's Sch. grad.; Yale U., B.A. 1929, LL.B. 1932; mem. of bar of N.Y.; law clk. 1932–38, mem. 1938–41 of legal firm; atty., Lend-Lease Admin., June–Nov. 1941; exec. officer, Harriman Mission and Mission for Econ. Affairs, London, 1941–45; app. chief, Div. of Cml. Policy, Dept. of State, at $8,750 (P–8) July 26, 1945; chm., Trade Agreements Comm., 1945–; mem., Comm. for Reciprocity Information, 1945; U.S. del., 2d meeting of the United Nations Preparatory Comm., Int. Conf. on Trade and Employment, Geneva, 1947; dir., Office of Int. Trade Policy, June 13, 1948; GS–15 Oct. 30, 1949.—ITP.

Browne, Albert S.—b. Sept. 26, 1895; app. clk. in Am. emb. at Brussels Dec. 22, 1919; detailed to Geneva (for duty with Am. del. to Disarmament Conf.) Jan. 25, 1933; clk. at Rio de Janeiro Oct. 26, 1933; admin. officer at Rio de Janeiro Feb. 10, 1946; For. Ser. Staff officer of class eight Nov. 13, 1946; special disbursing agt. at Rio de Janeiro Nov. 13, 1946; cons. Dec. 23, 1946; cons. at Rio de Janeiro Jan. 31, 1947; at Shanghai Feb. 7, 1949; class six Feb. 20, 1949; cons. at Manila Aug. 26, 1949; married.

Browne, Mallory.—b. Memphis, Tenn., Jan. 27, 1906; Princeton U., A.B. 1929; Sorbonne and Sch. of Pol. Sci., Paris, 1927–28; correspondent for newspapers 1929–48; app. For. Ser. Reserve officer of class one and assigned as public affairs officer at London July 22, 1948; sec. in the Diplo. Ser. Aug. 18, 1948; couns. of emb. at London Aug. 24, 1948; married.

Browne, Sidney Hand.—b. Baltimore, Md., Aug. 31, 1901; Kent Sch.; Harvard U., A.B. 1923; Columbia U., grad. work 1925–26; clk., steamship co., 1923–24; salesman 1924–25; clk., Library of Cong., 1927; app. For. Ser. officer unclass. and v.c. of career July 5, 1927; For. Ser. Sch. Sept. 29, 1927; v.c. at Antofagasta Mar. 8, 1928; sec. in the Diplo. Ser. Apr. 15, 1930; v.c. at Rotterdam Aug. 16, 1930; at Batavia Sept. 20, 1933; class eight July 1, 1934; cons. Jan. 22, 1935; cons. at Batavia Jan. 24, 1935; at Medan July 20, 1935; class seven Apr. 1, 1937; cons. at Buenos Aires June 4, 1938; class six Apr. 1, 1939; cons. at Genoa Dec. 27, 1940 (canceled); at Saigon May 6–Dec. 7, 1941; at Accra Sept. 14, 1942; class five Oct. 20, 1942; 2d sec. and cons. at London Nov. 13, 1943; 2d sec. near the Govt. of the Netherlands established in England Oct. 9, 1944; 1st sec. near the Govt. of the Netherlands established in England June 21, 1945; class four May 16, 1945; to the Dept. Aug. 28, 1945; cons. at Batavia Jan. 7, 1946; For. Ser. officer of class three Nov. 13, 1946; For. Ser. officer, staff of U.S. pol. adviser to Supreme Comdr., Allied Forces, Tokyo, Dec. 8, 1946; to the Dept. July 9, 1947; class two Apr. 14, 1948; married.—FP.

Bruce, David K. E.—b. Baltimore, Md., Feb. 12, 1898; Gilman Sch.; Princeton U. 1915–19; U. of Va. Law Sch. 1919–20; U. of Md. Law Sch. 1920–21; U.S. Army 1917–19, 2d lt., 1942–45, col., overseas ser.; private law practice 1921–26; app. For. Ser. officer unclass. Sept. 11, 1925; v.c. of career May 20, 1926; v.c. at Rome May 25, 1926; resigned Nov. 1, 1927; banking and private business 1928–40; with Am. Red Cross 1940–41; with Office of Strategic Sers. 1941–45; asst. sec. of com. 1947–48; chief, mission to France, Econ. Cooperation Admin., 1948–49; app. A.E. and P. to France May 9, 1949; married.

Bruce, James.—b. Baltimore, Md., Dec. 23, 1892; Gilman Sch. grad.; Princeton U., Litt.B., 1914; U.S. Army 1917–18, maj., overseas ser.; v. pres. of dairy products co. 1935–47; app. A.E. and P. to Argentina July 21, 1947–Sept. 16, 1949; dir., Mutual Defense Assistance Program, Dept. of State, Oct. 14, 1949; married.—S/MDA.

Bruce, Robert R.—b. Aug. 11, 1912; app. For. Ser. Staff officer of class fourteen and assigned to the Dept. Nov. 9, 1948; clk. at Jidda Jan. 13, 1949; class thirteen Apr. 3, 1949; class twelve Sept. 4, 1949; clk. at Dacca Jan. 30, 1950; class eleven and v.c. at Dacca Feb. 4, 1950.

Bruins, John Herman.—b. Coopersville, Mich., May 5, 1896; Hamilton Coll., A.B. 1918; U.S. Army 1918–19, 2d lt.; financial and credit investigator 1919–23; Inst. of Politics, 1924; app. cons. asst. Aug. 28, 1923; detailed to the Dept. Sept. 5, 1923; For. Ser. officer unclass. July 1, 1924; v.c. at Riga Sept. 17, 1924; at Singapore May 27, 1926; class eight, cons., and cons. at Singapore May 23, 1929; at Southampton Aug. 26, 1929; class seven Feb. 4, 1931; cons. at Hamburg Oct. 20, 1931; at Danzig, temp., Feb. 10, 1934; at Hamburg Nov. 8, 1934; at Prague Dec. 1, 1934; class six Oct. 1, 1935; sec. in the Diplo. Ser. Dec. 1, 1937; class five Jan. 3, 1938; cons. at Hong Kong and Macau Jan. 7, 1939–Dec. 24, 1941; to the Dept. June 3, 1942; class four July 16, 1943; 1st sec. near the Govt. of Czechoslovakia established in England Feb. 7, 1944; cons. at Praha in addition to duties as 1st sec. Feb. 22, 1945; class three May 16, 1945; couns. of emb. at Praha Apr. 9, 1946; For. Ser. officer of class three Nov. 13, 1946; class two May 15, 1947; to the Dept. July 1, 1948; detailed to Nat. War Coll. Aug. 30, 1948; couns. of emb. at London May 10, 1949; 1st sec. and cons. at London July 5, 1949; couns. of emb. at London Nov. 2, 1949; married.

Brunauer, Esther Caukin (Mrs.)—b. Jackson, Calif.; Girls' High Sch. (San Francisco) grad.; Mills Coll., A.B. 1924; Stanford U., M.A. 1925, Ph.D. 1927;

Geneva Sch. of Int. Studies, summers 1927 and 1928; U. of Berlin 1933; assoc. in int. education, Am. Assn. of Univ. Women; app. divisional asst. at $4,600 (P-5) in the Dept. of State Mar. 8, 1944; asst. on int. org. July 1, 1944; specialist on int. org. affairs, P-6, Nov. 7, 1945; U.S. rep. to Preparatory Commn. of UNESCO, at $7,700 Feb. 19, 1946; at $8,778 July 1, 1946; policy liaison officer, UNESCO Relations Staff, P-7, July 1, 1947; GS-14 Oct. 30, 1949.—UNESCO.

Bruner, Glen Willard.—b. Red Cloud, Nebr., Aug. 22, 1897; Colo. Agri. Coll., B.S. 1917; U. of Grenoble 1919; Northwestern U., M.A. 1927; U.S. Army 1917–19, overseas ser.; teacher in high sch. 1919–20; educational work in Japan 1920–31; app. clk. in Am. consulate at Nagasaki Aug. 1, 1931; v.c. at Nagasaki Oct. 30, 1931; For. Ser. officer unclass., v.c. of career, and sec. in the Diplo. Ser. July 2, 1937; v.c. at Nagasaki July 7, 1937; at Nagoya, temp., July 17, 1937; language officer at Tokyo Oct. 25, 1937; v.c. at Kobe Oct. 5, 1939; at Nagoya, temp., Apr. 30, 1940; at Kobe Nov. 2, 1940: at Taihoku, Mar. 8–Dec. 7, 1941; class eight May 1, 1941; to the Dept. June 3, 1942; detailed to the War Dept. Sept. 22, 1942; furlough for mil. ser. Nov. 10, 1942–Jan. 2, 1946; class seven July 16, 1943; class six May 16, 1945; For. Ser. officer, staff of U.S. pol. adviser to Supreme Comdr., Allied Forces, Tokyo, Feb. 8, 1946; For. Ser. officer of class four Nov. 13, 1946; cons. Feb. 13, 1948; 2d sec. and cons. at Tokyo Feb. 24, 1948; married.

Bruns, William Henry.—b. Washington, D.C., Feb. 19, 1916; De La Salle Acad. grad.; Georgetown U., B.S. 1938; passenger agt. for airlines co. 1940–41; app. v.c. at Panamá Oct. 16, 1941; at Lagos Feb. 20, 1943; at Accra, temp., Aug. 24, 1943; at Lagos Nov. 10, 1943; at Accra, temp., Mar. 3, 1944; at Lagos July 8, 1944; U.S. Army 1944–47, capt., overseas ser.; For. Ser. officer of class six, v.c. of career, and sec. in the Diplo. Ser. June 19, 1947; v.c. at Seoul Aug. 19, 1947; to the Dept. Mar. 1, 1948; detailed to Yale U. for Japanese language and area study June 1948, Harvard U. Sept. 1949; For. Ser. officer at Tokyo June 16, 1949; married.

Brunton, Lionel John.—app. For. Ser. Staff officer of class two and assigned as physical sci. administrator, Mil. Security Bd., at Wiesbaden, Oct. 16, 1949.—HICOG.

Bruun, Reginald Robert.—b. New Diggings, Wis., Dec. 20, 1925; high sch.; machinists helper 1942–43; cook 1943–44; U.S. Army 1944–46, overseas ser.; mech. supervisor, Dept. of Army, 1946–48; app. For. Ser. Staff officer of class eight and supervisor of motor repair unit at Seoul Jan 1, 1949; married.

Bryan, Belton O'Neal.—b. Georgetown, S.C., Sept. 8, 1910; Duncan High Sch. grad.; Duke U., A.B. 1934; George Washington U., LL.B. 1938; mem. of bar of D.C.; auditor 1935–38, contract and claims examiner 1938–41, Gen. Accounting Office; U.S. Army 1941–46, lt. col.; app. chief of contract and claims branch, Legal Div., Office of For. Liquidation, Dept. of State, P-7, Feb. 26, 1946; exec. asst., Office of the Legal Adviser, Aug. 16, 1946; asst. legal adviser Oct. 15, 1947; asst. legal adviser for admin. and the For. Ser., P-8, May 2, 1948; GS-15 Oct. 30, 1949; special asst., Office of Deputy Under Sec. for Admin., Jan. 8, 1950; married.—A.

Bryan, Frank M.—b. Montpelier, Vt., Apr. 30, 1908; Yale U., A.B. 1931; U. of Vt. grad. work 1938–39; accountant and auditor, with insur. cos. 1931–38; principal in schs. 1939–43; budget dir., Am. Red Cross, North Africa, Italy, and Germany, 1943–48; budget administrator, Bipartite Control Office, 1948–49; app. For. Ser. Staff officer of class four and assigned as budget and fiscal officer, Budget and Finance Div., Office of Admin., at Frankfort on the Main Oct. 16, 1949.—HICOG.

Bryan, Jack Yeaman.—b. Peoria, Ill., Sept. 24, 1907; U. of Chicago, B.A. 1932; U. of Ariz., M.A. 1933; Duke U. 1933–35; U. of Iowa, Ph.D. 1940; instr. 1936–42, asst. prof. of Eng., 1936–42, prof. of journalism 1947–48, U. of Md.; merchant marine 1941; asst. chief of section and public relations adviser, Office of Civilian Defense, 1942–43; dir. of public relations and publicity, Welfare Federation of Cleveland, 1943–45; public information officer, UNRRA, 1945–46; app. For. Ser. Reserve officer of class four and assigned as att. at Manila Dec. 17, 1948; married.

Bryant, Douglas Wallace.—b. Visalia, Calif., June 20, 1913; Stanford U., A.B. 1935; U. of Mich., A.M. 1938; Deutsche Akademie, Munich, 1932; U. of Munich 1932–33; asst. curator of printed books, U. of Mich. library, 1936–38; sr. reference asst. and asst. chief of collection, Detroit Public Library, 1938–42; U.S. Navy 1942–46, lt. comdr., overseas ser.; asst. librarian and lecturer in librarianship, U. of Calif., 1946–49; app. For. Ser. Reserve officer of class four and assigned as att. at London Nov. 17, 1949.

Bryant, Robert James.—b. Buffalo, N.Y., Jan. 26, 1918; Dartmouth Coll., A.B. 1939; Sch. of Advanced Int. Studies, M.A. 1947; clk. with milling co. 1939–40; U.S. Navy 1940–46, lt. comdr., overseas ser.; app. For. Ser. Staff officer of class nine and assigned to the Dept. June 25, 1947; v.c. at Habana Sept. 16, 1947; at Panamá Oct. 21, 1949; class seven Dec. 21, 1949; married.

Bryning, Lora C.—b. Olympia, Wash., Sept. 26, 1916; high-sch. grad.; business sch.; Coll. of Puget Sound, A.B. 1937; Prince Sch., grad. work 1937–38; Mills Coll., summer 1942; fellowship in Mexico, fall 1942; sec. and clk., Wash. State License Dept., 1938–42; app. clk. in Am. emb. at Mexico City Feb. 10, 1944; For. Ser. officer unclass., v.c. of career, and sec. in the Diplo. Ser. Dec. 22, 1945; 3d sec. and v.c. at Mexico City Dec. 29, 1945; at La Paz June 17, 1946 (canceled); v.c. at Antwerp Aug. 22, 1946; For. Ser. officer of class six Nov. 13, 1946; class five Apr. 14, 1948; 2d sec. and v.c. at Tokyo Sept. 19, 1949.

Buchanan, Daniel Crump.—b. Kobe, Japan, of Am. parents June 13, 1892; Fredericksburg Coll., A.B. 1912; Washington and Lee U., M.A. 1914; Presbyterian Theological Sem. (Chicago), B.D. 1921; Sch. of Jap. Language and Culture, Tokyo, grad. 1922; Hartford Sem. Foundation, Ph.D. 1934; U.S. Army 1918; educational and evangelistic missionary work,

Japan 1921–41, United States 1941–42; editor, Office of War Information, 1942–43; desk officer, Office of Strategic Sers., 1943–45; language officer, War Dept., 1945–46; app. specialist in Jap. affairs, P–6, in the Dept. of State May 27, 1946; regional specialist July 28, 1946; GS–13 Oct. 30, 1949; married.—FE/P.

Buchanan, Mary Routh.—b. Dalton, Ga., Nov. 8, 1907; Shorter Coll., B.A. 1928; Columbia U., M.A. 1934; George Peabody Coll. for Teachers, B.S. 1940; teacher in high sch. 1928–39; librarian in high sch. 1940–42, in city library 1942–49; app. For. Ser. Staff officer of class eight and assigned as librarian at Tehran Mar. 14, 1949; asst. att. at Tehran Feb. 23, 1950.

Buckingham, Bryant.—b. Chicago, Ill., May 27, 1911; Harvard U., B.S. 1933; Northwestern U., J.D. 1936; mem. of bar of Ill.; atty. 1936–42; U.S. Army 1942–46; with OMGUS in Germany 1946–48; app. For. Ser. officer of class four, cons. of career, and sec. in the Diplo. Ser. Feb. 12, 1948; cons. at Berlin Apr. 6, 1948.—HICOG.

Buckingham, Everett Mason.—b. Amarillo, Tex., July 21, 1913; high-sch. grad.; business-sch. grad.; Tex. Tech. Coll., 1933–35; asst. bookkeeper in wholesale drug co. 1935–37; cashier for hardware co. 1937; metallurgical accountant in smelting and refining co. 1937–42; U.S. Army 1941–46, maj., overseas ser.; app. admin. asst. in the For. Ser. Auxiliary and assigned at Warsaw May 27, 1946; v.c. and admin. asst. at Warsaw June 11, 1946; For. Ser. Staff officer of class ten and v.c. at Warsaw Nov. 13, 1946; class eight Oct. 3, 1948; att. at Warsaw Mar. 31, 1949; married.

Buell, Robert Lewis.—b. Rochester, N.Y., Mar. 6, 1898; Phillips Exeter Acad. grad.; Harvard U., A.B. 1919; Am. Field Ser. in France 1917; Fr. Army 1918–19; reconstruction work in France 1920–21; with export firm 1920–21; asst. treas., wholesale firm, 1921–24; app. For. Ser. officer unclass. Mar. 20, 1925; v.c. of career and v.c. at Calcutta Sept. 2, 1925; sec. in the Diplo. Ser. Mar. 25, 1927; 3d sec. at London Apr. 7, 1927; at Stockholm, temp., May 20, 1930; class eight and cons. July 24, 1930; 3d sec. at London Oct. 9, 1930; at Peiping Dec. 8, 1930; also cons. at Tientsin Jan. 23, 1931; cons. at Colombo June 19, 1933; class seven Oct. 1, 1935; to the Dept. Nov. 8, 1937; class six Aug. 17, 1938; cons. and 2d sec. at Berlin Dec. 6, 1940; cons. at Leipzig, temp., May 7, 1941; For. Ser. officer at Manila, temp., to assist high commr. to the Philippines Aug. 14, 1941; cons. at Singapore Aug. 14, 1941; at Rangoon Dec. 20, 1941; at Calcutta Feb. 17, 1942; at Colombo Mar. 24, 1943; cons. gen. Jan. 18, 1945; cons. gen. at Léopoldville Jan. 24, 1945; class five May 16, 1945; For. Ser. officer of class four Nov. 13, 1946; 2d sec. at Paris Dec. 5, 1946; cons. gen. at Alexandria June 18, 1947; at Edinburgh May 5, 1949.

Buell, William Charles.—b. Rondout, Ill., Dec. 19, 1894; Lewis and Clark (Spokane, Wash.) High Sch. grad.; Wash. State Coll., B.S. 1917; Nat. U., LL.B. 1934; mem. of bar of D.C.; U.S. Army 1917–18, 1942–44, lt. col., overseas ser.; county agri. agt., Wash. State Extension Ser., 1919; training officer and chief of rehabilitation 1920–25, chief of rehabilitation 1925–27, admin. officer 1927–42, chief of Planning Div. 1944–47, Veterans Admin.; app. For. Ser. Reserve officer of class three and assigned as att. at London Feb. 7. 1947; married.

Buffalo, Harvey Alexander.—b. Lonoke County, Ark., Nov. 21, 1909; England High Sch. grad.; Ark. State Teachers Coll., B.S. 1932; U. of Wis., grad. work 1936; high sch. instr. 1932–34; clk., chief of operations for agri. marketing program, Dept. of Agri., 1935–42; U.S. Army 1942–46, lt. col., overseas ser.; deputy dir. of Community Action Branch, Nat. Housing Agency, 1946–47; app. For. Ser. Staff officer of class three and assigned as att. at Budapest May 5, 1947; at Paris Mar. 15, 1949; class two Mar. 20, 1949; married.

Buffum, William Burnside.—b. Binghamton, N.Y., Sept. 10, 1921; Oneonta State Teachers Coll., B.Ed. 1943; U. of Pittsburgh, M.Litt. 1947–1948; Oxford U. 1945; U.S. Army 1943–46, overseas ser.; instr., U. of Pittsburgh, 1946–49; app. For. Ser. officer of class six, v.c. of career, and sec. in the Diplo. Ser. July 9, 1949; to the Dept. July 15, 1949; v.c. at Stuttgart Oct. 13, 1949; married.—HICOG.

Buford, Algernon Sidney, 3d.—b. Richmond, Va., May 30, 1912; St. Christopher's Sch. grad.; Va. Mil. Inst., B.A. 1934; U. of Va., LL.B. 1937; assoc. in law firm 1937–41; U.S. Army 1941–46, col., overseas ser.; mem. of Jt. Chiefs of Staff Secretariat, Washington Conf., 1943; partner in law firm 1946; app. special asst., Special Estimates Staff, Dept. of State, P–8, July 3, 1946; deputy dir., Office of Intelligence Research, Apr. 20, 1947; GS–15 Oct. 30, 1949; married.—OIR.

Buford, Hogan Forrester.—b. Macon, Ga., June 2, 1916; Lanier High Sch.; business-sch. grad; Ga. Evening Coll. 1939–43; clk., wholesale grocers, 1934–36; ser. station mgr. for oil co. 1936–38; clk. and branch mgr., publishing co., 1938–41; clk. and asst. office mgr. for printing machine co. 1941–42; asst. traffic mgr. for wood preserving co. 1942–44; app. clk. in the For. Ser. Nov. 28, 1944; resigned May 21, 1947; app. For. Ser. Staff officer of class eleven and assigned as v. c. at Bogotá Sept. 2, 1947; at Buenaventura Sept. 30, 1947; class nine Nov. 14, 1948; v.c. at Santiago Aug. 16, 1949; married.

Bugovics, Vasilys Nicholas.—b. Oct. 27, 1912; app. For. Ser. Staff officer of class ten and assigned as billet mgr. at Seoul Jan. 1, 1949; married.

Bullard, Donald Almon.—b. Elmira, N.Y., Mar. 9, 1913; Choate Sch. (Conn.) grad.; schs. in England and France 1928–29; Harvard U., A.B. 1935; Sorbonne, cert. 1936; U. of Chicago, M.A. 1942; instr., Choate Sch., 1935–38; research asst. and instr., U. of Chicago, 1938–42; instr., Georgetown U., 1942–43; research analyst, Office of Strategic Sers., 1943–46; adviser, UNRRA, 1946; app. research analyst, in the Dept. of State Nov. 20, 1946; P–4 Aug. 12, 1947; program analyst, P–5, Aug. 8, 1948; For. Ser. Reserve officer of class four and att. at Rome Sept. 13, 1948; married.

Bundy, Frederic O.—b. Baskerville, Va., Apr. 19, 1914; Roosevelt High Sch. (Kent, Ohio) grad.; Kent State U., A.B., B.S. 1935; Ohio State U., M.A. 1938; teaching fellow, Syracuse U., 1938–40; instr., Ohio State U., 1940–42; personnel asst. and assoc. admin. analyst, War Production Bd., 1942; admin. officer and asst. to exec. officer 1942–43, exec. officer, London, 1944–45, Office of War Information; transferred to the Dept. of State as principal field rep., at $6,000, Aug. 31, 1945; act. admin. officer, Jan. 1, 1946; asst. to chief, Area Div. V, P–6, June 30, 1946; educationist, P–7, Nov. 14, 1948; GS–14 Oct. 30, 1949; married.—IEP.

Bundy, Vernon Everett.—b. Blue Rapids, Kans., Aug. 7, 1892; Farmington (N. Mex.) High Sch. grad.; Kans. State Coll., B.S. 1920; Canadian Army 1917–19, overseas ser.; newspaper reporter and editor 1920–24; instr. in journalism, Washburn Coll., 1924–25; instr. in Eng., Kans. State Coll., 1925–27; asst. extension editor, Ohio State U., 1927–30; newspaper reporter and editor 1930–31; special agri. writer, Dept. of Agri., 1931–34; specialist in information, Agri. Adjustment Admin., 1934–38; app. econ. analyst at $5,600 in the Dept. of State July 26, 1938; divisional asst. July 6, 1939; at $5,800 Oct. 1, 1941; at $6,000 Apr. 1, 1944; special asst. to the chief, Div. of Cml. Policy, July 8, 1944, Cml. Policy Staff Oct. 25, 1949; at $6,500 (P–7) Feb. 23, 1945; GS–14 Oct. 30, 1949; married.—CP.

Burattini, Nellina Valgolio.—b. Brescia, Italy, Apr. 18, 1899; naturalized 1941; Italian Teachers Coll., grad. 1917; Waldensian sch. teacher, Rome, 1917–20; teacher in public sch., Bologna, 1920–22; free-lance writer; translator and social worker 1922–32; teacher, editor, dramatic dir., playwright, radio newscaster 1932–39; sec. to editor 1939–44; feature writer 1944–45, translator and continuity writer 1945–47, Office of War Information; feature writer and announcer with broadcasting co. 1947–48; app. radio script writer, CAF–11, in the Dept. of State Dec. 21, 1948; GS–11 Oct. 30, 1949; married.—IBD.

Burdett, William Carter, Jr.—b. Knoxville, Tenn., Oct. 25, 1918; Baylor Sch. grad.; Phillips Acad. grad.; Princeton U., A.B. 1941; app. clk., temp., at $2,000 in the Dept. of State Dec. 8, 1941; v.c. at Guayaquil Feb. 19, 1942; For. Ser. officer unclass., v.c. of career, and sec. in the Diplo. Ser. Feb. 20, 1942, qualified Sept. 1, 1942; v.c. at Guayaquil Sept. 1, 1942; at Manta, temp., Nov. 12, 1943; at Guayaquil Dec. 13, 1943; 3d sec. and v.c. at Madrid Jan. 14, 1944 (canceled); furlough for mil. ser. May 12, 1944–Jan. 25, 1946; v.c. at Basra Jan. 25, 1946; For. Ser. officer of class six Nov. 13, 1946; to the Dept. Apr. 21, 1947; class five May 15, 1947; v.c. at Jerusalem Jan. 30, 1948; cons. June 19, 1948; cons. at Jerusalem July 2, 1948; class four Apr. 21, 1949; 2d sec. and cons. at London Nov. 15, 1949.

Burford, J. Ned H.—b. Glen Flora, Tex., Jan. 3, 1911; U. of Tex., B.A. 1935; social worker, Tex. Relief Commn., 1935–36; circulation mgr. for newspaper 1936–37; rodman, Dept. of Interior, 1937–38; investigator, Tex. State Govt., 1938–42; U.S. Army 1942–45, overseas ser.; deputy dir. of team, UNRRA, 1945–48; information specialist, OMGUS, 1948–49; app. For. Ser. Staff officer of class nine and assigned as cultural affairs adviser, Public Affairs Div., Office of Land Commr. for Hesse, Oct. 16, 1949; married.—HICOG.

Burgeni, Edward Frank.—b. New York, N.Y., Feb. 21, 1915; mil. sch. grad.; announcer 1938–39, program dir. 1940–42, news editor and announcer 1942–43, with broadcasting cos.; program traffic mgr., Office of War Information, 1943–45; transferred to Dept. of State as program traffic mgr., CAF–11, Jan. 1, 1949; chief of network operating section, CAF–13, Mar. 6, 1949; GS–13 Oct. 30, 1949; married.—IBD.

Burger, Roy E.—b. Brooklyn, N.Y., Apr. 17, 1899; Cml. High Sch. grad.; with Dept. of Labor, 1934–45; admin. officer, Office of War Information in Italy, 1945; act. asst. exec. officer, Office of Int. Information and Cultural Affairs, 1945–46; app. public-affairs officer in the For. Ser. Auxiliary and assigned to the Dept. July 1, 1946; For. Ser. Reserve officer of class four Nov. 13, 1946; act. asst. chief, Div. of For. Ser. Admin., Aug. 21, 1947; asst. chief Jan. 22, 1948; married.—OOF.

Burgeson, Dorothy.—b. Cleveland, Ohio; Western Reserve U., B.A. 1941; Radcliffe Coll., M.A. 1943; reference clk. and editor, Office of Strategic Sers. 1944–45; transferred to the Dept. of State as editor, P–1, Oct. 1, 1945; P–2 Sept. 8, 1946; P–3 Oct. 19, 1947; econ. and information officer and editor, P–4, Dec. 12, 1948; GS–11 Oct. 30, 1949.—DRE.

Burgess, Edward West.—b. Milwaukee, Wis., Dec. 7, 1919; Washington High Sch. grad.; register reader for retail merchandise co. 1938–41, 1945–47; U. of Wis., B.A. 1942; U. of Chicago, M.A. 1947; U.S. Army 1942–45, capt., overseas ser.; app. For. Ser. officer of class six, v.c. of career, and sec. in the Diplo. Ser. July 28, 1947; to the Dept. Sept. 2, 1947; 3d sec. and v.c. at Damascus Oct. 21, 1947; v.c. at Alexandria Apr. 28, 1949; married.

Burgin, Miron.—b. Oct. 22, 1900; app. chief of functional analysis branch, Div. of Research for Am. Republics, Dept. of State, P–7, Feb. 10, 1948; GS–14 Oct. 30, 1949; act. chief, Div. of Research for Am. Republics, Mar. 1, 1950.—DRA.

Burk, Joseph.—b. Waterloo, Iowa, Apr. 5, 1916; U. of Md., B.A. 1940; salesman 1940–41; U.S. Army 1941–46, capt., overseas ser.; research analyst, War Dept., 1946–49; app. For. Ser. Staff officer of class five and assigned to the Dept. Mar. 15, 1949; att. at Oslo Apr. 28, 1949; married.

Burk, Monroe.—b. New York, N.Y., June 8, 1918; Coll. of City of New York, B.S. 1938; Harvard U., M.B.A. 1940; Am. U. 1946–; economist for labor union 1940–41, for U.S. Employment Ser. 1941–46; U.S. Army 1942–45, overseas ser; statistician, Nat. Housing Agency, 1946–47; instr., Am. U., 1947–48; app. econ., P–5, in the Dept. of State Dec. 21, 1948; GS–12 Oct. 30, 1949; GS–13 Feb. 19, 1950; married.—DRE.

Burke, Betty Agnes.—b. Witoka, Minn., May 16, 1914; high sch. grad.; business sch. grad.; Winona State Teachers Coll. 1933–34; credit mgr. for merchandise co. 1937–38; bookkeeper, oil co. 1938–39, utility co.

1940–41; typist and accountant, Bu. of Internal Revenue, 1941–43; project auditor, U.S. Engineer Corps, 1943–45; clk.-typist, War Dept., 1946; admin. asst. and accountant, Dept. of Army, 1946–48; app. For. Ser. Staff officer of class nine and admin. asst. at Seoul Jan. 1, 1949.

Burke, Clifford K.—b. New Brunswick, N.J., Feb. 6, 1918; Easy High Sch. (Cleveland, Ohio); Western Reserve U. 1935–41; asst. sales mgr. for paint co. 1937–43; U.S. Army 1943–46, overseas ser.; economist, OMGUS, 1946–49; app. For. Ser. Staff officer of class three and assigned as econ. commr. (ECA), Office of Econ. Affairs, at Frankfort on the Main Oct. 16, 1949; married.—HICOG.

Burke, Gordon Lee.—b. Shanghai, China, of Am. parents, Dec. 16, 1893; private tutors in China; Branham and Hughes Prep. Sch. grad.; Vanderbilt U., A.B. 1915; U.S. Army 1917–19, 2d lt.; hardware business 1919–21; clk. in Am. consulate at Changsha June 1921; app. v.c. at Changsha Nov. 22, 1922; at Swatow Mar. 3, 1923; at Hankow May 13, 1924; at Nanking, temp., July 30, 1925; at Hankow Aug. 4, 1926; For. Ser. officer unclass. and v.c. of career Aug. 24, 1927; v.c. at Chefoo, temp., Sept. 19, 1927; language officer at Peking Apr. 20, 1928; v.c. at Foochow Feb. 6, 1931; class eight, cons., and cons. at Foochow Oct. 1, 1935; at Tientsin May 29, 1937–Dec. 7, 1941; sec. in the Diplo. Ser. Aug. 17, 1937; class seven Aug. 17, 1938; to the Dept. June 3, 1942; cons. at Nuevitas Sept. 28, 1942; at Santiago de Cuba July 5, 1943; at Habana Aug. 16, 1944; also 2d sec. at Habana Jan. 5, 1945; class six May 16, 1945; cons. at Nuevitas, temp., Apr. 3, 1946; cons. at Shanghai July 9, 1946; For. Ser. officer of class four Nov. 13, 1946; cons. at Canton Feb. 27, 1947; cons. at Istanbul Apr. 8, 1949; married.

Burke, Maurice Cahill.—b. Brockton, Mass., July 16, 1924; Eastern High Sch.; St. John's Coll.; clk., Navy Dept., 1941–42; U.S. Navy 1942–46, overseas ser.; app. For. Ser. Staff officer of class fifteen and assigned to the Dept. Feb. 24, 1948; guard at Praha Mar. 8, 1948; class fourteen Mar. 6, 1949; class thirteen and mail supervisor at Praha May 29, 1949; class twelve and mail and records supervisor Feb. 5, 1950.

Burke, Thomas Edmund.—b. Torrington, Conn., Feb. 14, 1898; St. Anselms Coll. 1919–20; Georgetown U. Sch. of For. Ser. 1920–22; bank clk., summer 1917; U.S. Army 1918–19; clk. for steamship co. 1921; app. clk. in Am. consulate at Bombay July 21, 1922; v.c. at Bombay July 7, 1923; at Basel Jan. 6, 1925; at Malmö Jan. 23, 1926; at Göteborg Sept. 27, 1926; at Oslo Apr. 10, 1928; at Niagara Falls May 4, 1929; at Riga Apr. 7, 1930; at Helsingfors July 31, 1931; at Zagreb Nov. 28, 1934; at Quebec Dec. 10, 1936; at Osaka June 20, 1940; at Dairen, temp., Oct. 17–Dec. 7, 1941; at Valparaiso Sept. 23, 1942; at Punta Arenas Mar. 5, 1943; also admin. asst. at Punta Arenas Apr. 21, 1946; v.c. and admin. asst. at Berlin June 29, 1946; For. Ser. Staff officer of class ten and v.c. at Berlin Nov. 13, 1946; at Frankfort on the Main Mar. 12, 1947; class nine Aug. 22, 1948; v.c. at Kingston Aug. 30, 1949; married.

Burke, Timothy Joseph.—b. Buffalo, N.Y., Mar. 28, 1916; Canisius Coll., A.B. 1937; Fordham U., A.M. 1938, grad. work 1938–39; Université de Grenoble, France, 1939; instr. in romance languages, Boston Coll., 1939–42; U.S. Army 1943–46, overseas ser.; asst. prof. of romance languages, Canisius Coll., 1946–47; app. For. Ser. Staff officer of class ten and assigned as asst. att. and v.c. at Sofia Oct. 9, 1948.

Burke, Walter S.—b. Chicago, Ill., Apr. 30, 1921; Chicago Latin Sch. grad.; clk. for steel co. 1940; salesman for dept. store 1940–41; sec. with real estate co. 1941–42; U.S. Army 1942–45, overseas ser.; app. For. Ser. Staff officer of class fourteen and assigned to the Dept. Feb. 6, 1947; clk. at Praha Feb. 18, 1947; at Port-au-Prince Mar. 16, 1948; class thirteen Mar. 21, 1948; class twelve and consular clk. at Port-au-Prince Nov. 14, 1948; class ten and v.c. at Port-au-Prince May 28, 1949; married.

Burman, Robert Allen.—b. Cincinnati, Ohio, Sept. 28, 1919; Yale U., B.A. 1942; econ. analyst 1942, asst. econ. analyst 1943, act. chief of export and procurement unit 1943–44, liaison officer with Brit. Ministry of Econ. Warfare at London 1944, Bd. of Econ. Warfare and For. Econ. Admin.; int. govt. org. analyst, Bu. of Budget, 1945; app. professional asst., P–4, in the Dept. of State Sept. 19, 1946; country specialist, P–5, May 16, 1948; GS–12 Oct. 30, 1949; int. relations officer, GS–13, Mar. 6, 1950.—PSA.

Burnett, John Williams.—b. Bowie, Tex., May 11, 1918; Carr Central High Sch. (Vicksburg, Miss.) grad.; U. of Tex. 1938–40; clk. for wholesale grocer 1935–38; salesman for brokerage firm 1938; app. clk. in the For. Ser. and assigned to the Dept. May 17, 1940; at Tokyo July 9, 1940; at Guayaquil Oct. 5, 1942; at Ankara Feb. 17, 1943; at Moscow 1943–44; U.S. Navy 1945, ens.; admin. asst. at Tokyo Nov. 19, 1945; For. Ser. Staff officer of class eleven Nov. 13, 1946; For. Ser. officer of class six, v.c. of career, and sec. in the Diplo. Ser. June 10, 1947; 3d sec. and v.c. at Tokyo June 28, 1947; v.c. at Kobe May 11, 1948.

Burnett, Philip Mason.—b. Peterborough, N.H., June 4, 1908; St. Mark's Sch. (Southboro, Mass.) grad.; Yale U., A.B. 1931; Columbia U., A.M. 1933, Ph.D. 1940; research asst., Carnegie Endowment for Int. Peace, 1933–39; instr. in hist., Coll. of City of New York, 1941; instr. in social sci., Bennett Jr. Coll. 1941–42; app. divisional asst. at $3,200 in the Dept. of State Aug. 21, 1942; specialist in historical research at $3,800 (P–4) Feb. 1, 1944; divisional asst. May 1, 1944; asst. on int. org. July 1, 1944; P–5 Nov. 30, 1945; specialist on int. org. affairs, P–6, Nov. 30, 1947; GS–13 Oct. 30, 1949; married.—UNI.

Burns, Findley, Jr.—b. Baltimore, Md., May 4, 1917; St. Andrews Sch. (Middletown, Del.) grad.; Princeton U., A.B. 1939; clk. for cml. firm 1939–41; personnel interviewer for powder co. Oct.–Dec. 1941; clk. in Dept. of State Dec. 18, 1941–Mar. 22, 1942; app. For. Ser. officer unclass., v.c. of career, and sec. in the Diplo. Ser. Feb. 20, 1942, qualified May 21, 1942; 3d sec. and v.c. at Madrid May 21, 1942; at Brussels Oct. 31, 1944; v.c. at Antwerp, temp., Jan. 8, 1945; 3d sec. and v.c. at Brussels Feb. 26, 1945; to the Dept. Oct. 15, 1945;

class eight May 19, 1946; For. Ser. officer of class five Nov. 13, 1946; 3d sec. and v.c. at Warsaw Jan. 4, 1947; 2d sec. at Warsaw in addition to duties as v.c. Apr. 14, 1947; v.c. at Shanghai Mar. 10, 1949; class four and cons. Apr. 21, 1949; cons. at Martinique, temp., Jan. 4, 1950.

Burns, John Howard.—b. Pauls Valley, Okla., Dec. 12, 1913; Pauls Valley High Sch. grad.; U. of Okla., A.B. 1935; sec. to mem. of Cong. 1940–41; clk. in Am. consulate at Ciudad Juárez July 2–15, 1941; app. For. Ser. officer unclass., v.c. of career, and sec. in the Diplo. Ser. Mar. 20, 1941, qualified July 16, 1941; v.c. at Ciudad Juárez July 16, 1941; at Pará Feb. 18, 1943; 3d sec. and v.c. at Rio de Janeiro Sept. 6, 1944; class eight Aug. 13, 1945; For. Ser. officer of class five Nov. 13, 1946; 2d sec. at Rio de Janeiro in addition to duties as v.c. Apr. 30, 1947; class four May 15, 1947; cons. July 21, 1947; cons. at Rio de Janeiro in addition to duties as 2d sec. Aug. 21, 1947; to the Dept. Dec. 22, 1947; 1st sec. and cons. at Port-au-Prince June 15, 1949.

Burns, Norman.—b. Versailles, Ohio, Nov. 14, 1905; Versailles High Sch. grad.; Wittenberg Coll., A.B. 1927; Yale U., M.A. 1929; U. of Montpellier, France, 1932–33; asst. prof. of econ., Am. U. of Beirut, 1929–32; economist, U.S. Tariff Commn., 1934–41; industrial economist, War Production Bd., 1941–44; app. asst. chief, Commodities Div., Dept. of State, at $6,750 (P–7) July 17, 1944; consultant to the Div. of Cml. Policy, P–8, Nov. 2, 1945; adviser Dec. 6, 1945; detailed as consultant to the Special Comm. on Postwar Econ. Policy and Planning, U.S. House of Reps., 1945; econ. adviser Nov. 14, 1948; GS–15 Oct. 30, 1949; married.—ITP.

Burns, Ralph Arthur.—b. Vinalhaven, Maine, Apr. 5, 1897; Bates Coll., B.S. 1920; Harvard U., Ed.M. 1929; Dartmouth Coll. A.M.; sch. principal 1920–25; prof. of education, Dartmouth Coll., 1928–42; U.S. Army 1942–45, lt. col.; chief of branch, OMGUS, 1948–49; app. For. Ser. Reserve officer of class two and assigned as chief of Exchange Div., Office of Public Affairs, at Bad-Nauheim Oct. 16, 1949; married.—HICOG.

Burns, William Joseph.—b. New York, N.Y., June 15, 1919; New Utrecht High Sch.; N.Y.U. 1937–42; Manhattan Coll. 1943; corporate asst. with locomotive co. 1938–40; asst. traffic mgr. for optical corp. 1940–43; U.S. Army 1943–46, capt., overseas ser.; chief of sections, OMGUS 1946–47, Bipartite Control Office 1947–49; app. For. Ser. Staff officer of class two and assigned as U.S. mem. of distribution, Combined Coal Control Group, Office of Econ. Affairs, at Essen Oct. 16, 1949; married.—HICOG.

Burris, Philip H.—b. Newton, Ill., Mar. 25, 1916; North High Sch. (Columbus, Ohio) grad.; Ohio State U., B.S. 1939; area supervisor for collecting statistics, Dept. of Agri., 1935–36; research asst., Ohio State U., 1934–35, 1937–40; special agt. for collecting sales statistics, Dept. of Com., 1940; newspaper columnist 1940; statistician for bus co. 1940–41; app. jr. econ. analyst in the For. Ser. Auxiliary and assigned at Lima Aug. 9, 1941; econ. analyst, office of v. pres., Allied Control Commn. for Italy, June 1, 1944; furlough for mil. ser. (U.S. Navy, ens.) Aug. 1, 1944–Mar. 30, 1946; personnel technician, CAF–11, July 15, 1946; admin. analyst, CAF–12, Jan. 12, 1947; For. Ser. Staff officer of class three, assigned to the Dept. Sept. 20, 1948; married.—ARA.

Burrows, Charles Robert.—b. Detroit, Mich., Feb. 25, 1910; Willard (Ohio) High Sch. grad.; Otterbein Coll., A.B. 1931; N.Y.U., M.Sc. 1932; George Washington U. Law Sch. 1934–35; divisional supt. in dept. store 1932–33; clk. 1933–34 and admin. asst. 1934–39, Dept. of Agri.; app. For. Ser. officer unclass., v.c. of career, sec. in the Diplo. Ser., and v.c. at Habana Mar. 2, 1939; For. Ser. Sch. Jan. 4, 1940; 3d sec. and v.c. at La Paz June 5, 1940; at Buenos Aires Mar. 3, 1943; class eight July 16, 1943; class six May 16, 1945; 2d sec. at Buenos Aires in addition to duties as v. c. June 20, 1945; For. Ser. officer of class four Nov. 13, 1946; class three, cons., and cons. at Buenos Aires in addition to duties as 2d sec. May 15, 1947; at Ciudad Trujillo May 28, 1947; 1st sec. at Ciudad Trujillo in addition to duties as cons. July 3, 1947; at Mexico City Dec. 15, 1948; class two Apr. 21, 1949; married.

Burrows, Hugh Watson.—b. Grand Rapids, Mich., June 30, 1922; Mich. State Coll., B.A. 1947; U. of Geneva 1947–48; U.S. Army 1943–46, overseas ser.; research chemist for paper co. 1948; app. For. Ser. Staff officer of class thirteen and assigned to the Dept. Dec. 5, 1948; class eleven and v.c. at Frankfort on the Main May 6, 1949; at Munich July 19, 1949; class ten Jan. 22, 1950.—HICOG.

Bursley, Herbert Sidney.—b. Washington, D.C., Sept. 25, 1896; Central High Sch. grad.; George Washington U. 1914–16; clk., Govt. depts., 1914–16; app. clk. in Am. consulate gen. at London Nov. 21, 1916; v.c. at London May 31, 1919; cons. asst. Sept. 8, 1919; v.c. at Bradford Dec. 8, 1919; at London, Dec. 31, 1919; at Dublin Apr. 22, 1920; at Sofia Jan. 27, 1921; at Constantinople Jan. 30, 1923; app. v. c. of career of class three Feb. 26, 1923; v.c. at Constantinople Mar. 2, 1923; class two Nov. 23, 1923; class one May 10, 1924; For. Ser. officer unclass. July 1, 1924; class nine and cons. Aug. 8, 1924; cons. at Prague Aug. 16, 1924; class eight Sept. 20, 1924; cons. at Belgrade Feb. 5, 1925; at Sault Ste. Marie, temp., June 14, 1926; at Guaymas Sept. 8, 1926; class seven May 17, 1928; cons. at Smyrna (Izmir) Dec. 4, 1929; class six July 24, 1930; also cons. for Italian Islands of the Aegean June 26, 1931; at Kingston, Jamaica, Oct. 19, 1932 (canceled); to the Dept. Jan. 19, 1933; class five Oct. 1, 1935; sec. in the Diplo. Ser. Nov. 6, 1936; For. Ser. officer at the emb. at Mexico City Nov. 14, 1936; 2d sec. at Mexico City Nov. 20, 1936; class four Jan. 3, 1938; 1st sec. at Mexico City Mar. 21, 1938; to the Dept. July 29, 1938; asst. chief, Div. of the Am. Republics, Sept. 26, 1938; class three Aug. 1, 1940; couns. of emb. at Mexico City Sept. 28, 1942; class two July 16, 1943; couns. of emb. at Ankara Apr. 25, 1945; class one May 16, 1945; For. Ser. officer of class one Nov. 13, 1946; A. E. and P. to Honduras Dec. 18, 1947; class of career minister June 19, 1948; married.

Burson, Susan Marie.—b. Canton, Ohio, Oct. 19, 1898; U. of Ga., B.S. 1920; Columbia U., M.A. 1930; teacher 1917–26, asst. state supt. 1927–29, for Ga. Bd. of

Education; teacher, U. of Ga., 1929–30; state supt. for N.C. Bd. of Vocational Education 1931–35; program planning specialist, Office of Education, 1935–47; home life specialist, OMGUS, 1947–49; app. For. Ser. Staff officer of class five and assigned as community activities adviser, Public Affairs Div., Office of Land Commr. for Hesse, at Wiesbaden Oct. 16, 1949.—HICOG.

Burt, Joseph Floyd.—b. Fairfield, Ill., Dec. 12, 1896; high-sch. grad.; business sch.; stenog. 1914–15; asst. dept. mgr. of wholesale firm 1915–17; clk. War Dept., May–July 1917; civilian employee, Camp Sheridan, Ala., and Ft. Sheridan, Ill., 1917–18; U. S. Army 1918–20; clk. in Am. mission at Vienna 1920–21; in Am. consulate at Vienna 1921; v.c. at Vienna 1921–23; app. v.c. of career of class three Mar. 7, 1924; v.c. at Vienna Mar. 12, 1924; at Berlin June 18, 1924; For. Ser. officer unclass. July 1, 1924; v.c. at Coblenz Nov. 9, 1925; at Berlin Dec. 3, 1925; at Cologne, temp., Aug. 28, 1926; at Berlin, Oct. 20, 1926; at Rio de Janeiro Feb. 14, 1927; at Manâos, temp., Sept. 22, 1927; at Pernambuco, temp., Dec. 31, 1927; at Bahia, temp., Feb. 15, 1928; at Rio de Janeiro Sept. 18, 1928; class eight, cons., and cons. at Rio de Janeiro May 23, 1929; at Buenos Aires June 20, 1929; at Montreal Nov. 15, 1930; class seven Feb. 4, 1931; cons. at Curaçao July 9, 1931; to the Dept. Aug. 28, 1933; cons. at Montreal, temp., July 10, 1935; class six Oct. 1, 1935; cons. at Ottawa Oct. 17, 1935; sec. in the Diplo. Ser. Apr. 25, 1936; 2d sec. at Ottawa in addition to duties as cons. Apr. 30, 1936; cons. at Veracruz Apr. 3, 1937; detailed to Agrarian Claims Comm., U.S. and Mexico, 1939–40; 2d sec. at Mexico City Dec. 1, 1939; cons. at Prague Apr. 27, 1940 (canceled); at Regina, temp., July 29, 1940; at Valparaiso July 30, 1940; class five Aug. 16, 1941; class four Nov. 16, 1943; cons. at Guayaquil July 6, 1944; cons. gen. Aug. 23, 1944; cons. gen. at Guayaquil Sept. 19, 1944; at Gdansk Dec. 4, 1945; For. Ser. officer of class three Nov. 13, 1946; to the Dept. Jan. 27, 1947; cons. gen. at Bilbao Mar. 2, 1948; married.

Burton, Robert R.—b. Ogden, Utah, Apr. 24, 1906; Ogden High Sch. grad.; Weber Coll., 1923–25; missionary, Germany, 1925–28; rancher, 1928–37; engineer and mgr. for radio stations 1937–39; chief of radio section, Nat. Youth Admin., 1939–42; chief communications officer, Office of Civilian Defense, 1942–43; management specialist, Office of War Information, 1943–44; app. chief of utilization section, Int. Information Div., Dept. of State, at $5,600 (CAF–13) Nov. 8, 1944; mem., U.S. del., 3d Inter-Am. Radio Conf. Rio de Janeiro, 1945, Bermuda Telecommunications Conf., 1945, Five-Power Preliminary Telecommunications Meeting. Moscow, 1946, informal four-power int. high-frequency broadcasting conf., Paris, 1946, and Int. Conf. on High Frequency Broadcasting, Atlantic City, N.J., 1947; for. affairs officer, P–7, Jan. 9, 1949; GS–14 Oct. 30, 1949; married.—IBD.

Bush, Guy Louis.—b. Gordon, Nebr., Apr. 17, 1890; Cotner Acad. grad.; U. of Nebr. 1913–16; U.S. Navy 1917–18; farmer 1918–25; editor of farm publication 1925–33; supervisor of farm loan dept. for insur. co. 1933–35; information specialist, Dept. of Agri., 1935–43; app. agri. att. at Rio de Janeiro July 2, 1943; For. Ser. Staff officer of class two Nov. 13, 1946; class one and att. at Rio de Janeiro Mar. 20, 1949; to the Dept. Sept. 14, 1949; married.

Bush, J. Albert.—b. Winchester, Ky., Nov. 30, 1906; U. of Ky., B.S. 1933; purchasing agt. 1933–34, chief clk. 1935–37, asst. personnel officer 1937–41, U.S. Forest Ser.; chief of recruitment and placement, Navy Dept., 1941–42; dir. of personnel, Office of Inter-Am. Affairs, 1942–44; U.S. Navy 1944–46, lt.; app. asst. chief, Div. of For. Ser. Personnel, Dept. of State, CAF–14, Aug. 7, 1946; resigned Aug. 29, 1948; with Econ: Cooperation Admin. 1948–49; app. admin. specialist, CAF–14, in the Dept. of State Sept. 6, 1949; GS–14 Oct. 30, 1949; married.—PER.

Bushnell, Gerald S.—b. Oneonta, N.Y., July 28, 1914; Hartwick Coll., A.B. 1937; N.Y. State Coll. for Teachers, M.A. 1938; Syracuse U., M.S. 1941; research analyst, N.Y. State Dept. of Civil Ser., 1940–42; U.S. Army 1943–46, 1st lt.; management analyst, War Production Bd. 1942–43, War Assets Admin. 1946–47; org. and methods examiner, Civil Aeronautics Admin. 1947–48, OMGUS 1948–49; app. For. Ser. Staff officer of class three and assigned as org. and methods examiner, Office of Admin., at Frankfort on the Main Oct. 16, 1949; married.—HICOG.

Bushner, Rolland H.—b. Joplin, Mo., Dec. 13, 1920; Joplin High Sch. grad.; Kansas State Teacher's Coll., B.Mus. 1942; U.S. Army 1943–45, 1st lt., overseas ser.; app. For. Ser. officer unclass., v.c. of career, and sec. in the Diplo. Ser. July 5, 1946; to the Dept. July 29, 1946; For. Ser. officer and att., office of U.S. pol. adviser to Supreme Comdr. for Allied Powers, Tokyo, Aug. 21, 1946; For. Ser. officer of class six Nov. 13, 1946; 3d sec. and v.c. Bangkok Jan. 9, 1948; class five and 2d sec. at Bangkok in addition to duties as v.c. Apr. 14, 1948.

Bushong, Jacquelin Holland.—b. Washington, D.C., Feb. 6, 1917; Hagerstown (Md.) High Sch. grad.; St. John's Coll., A.B. 1938; Washington Coll. of Law, LL.B. 1946; mem. of bars of D.C. and Md.; clk., Dept. of Justice, 1941–42; app. clk., CAF–3, in the Dept. of State Sept. 28, 1942; CAF–5 Sept. 16, 1943; U.S. Army 1943–46, overseas ser.; research asst., P–2, Sept. 8, 1946; asst. to the legal adviser, P–4, Oct. 19, 1947; GS–11 Oct. 30, 1949—L.

Bushwaller, William J., Jr.—b. Frederick, Md., Oct. 26, 1921; Gonzaga High Sch. grad.; Georgetown Coll., B.S.S. 1946; Georgetown Sch. of For. Ser. 1946–47; U.S. Army 1942–46; asst. registrar, Georgetown U., 1946; app. research clk., CAF–5, in the Dept. of State Sept. 30, 1946; reviewer, P–1, Dec. 1, 1946; For. Ser. Staff officer of class eleven and v.c. at Dar-es-Salaam Sept. 6, 1947; at Nairobi, temp., Dec. 1. 1947; at Dar-es-Salaam Apr. 15, 1948; class ten Dec. 26, 1948; class nine June 26, 1949; v.c. at Strasbourg Jan. 23, 1950; married.

Busick, Ralph Rexford.—b. Grover Hill, Ohio, Dec. 27, 1902; Ohio Northern U., A.B. 1924; U. of Mich., A.M. 1938, A.B. in Library Science 1941; Columbia U., A.M. 1944; teacher in high schs. 1924–26, 1928–29, principal 1926–27; asst. editor 1927–28, editor 1929–

30, Bu. of Education in Manila; asst. editor of magazine 1930–35; editor and instr. of Eng. 1936–40, asst. librarian 1940–43, Wayne U.; U.S. Navy 1943–45, lt. comdr.; app. divisional asst., P–4, in the Dept. of State Feb. 25, 1946; regional specialist June 30, 1946; P–5 Sept. 22, 1946; field program officer, P–4, July 21, 1947; resigned Nov. 29, 1947; chief of branch, War Dept., 1947–48; app. for. affairs specialist, P–6, in the Dept. of State Feb. 21, 1949; GS–13 Oct. 30, 1949; married.—FE/P.

Busser, William Franklin.—b. Philadelphia, Pa., Dec. 10, 1907; sch. in Austria-Hungary; King's Sch. (Chester, England) grad.; U. of Pa., B.S. 1932; Cesare Alfieri, Florence, Italy, diploma 1935; clk. in Am. consulate gen. at Vienna 1925–28; app. For. Ser. officer unclass., v.c. of career, and sec. in the Diplo. Ser. Oct. 1, 1935, v.c. at Warsaw Oct. 5, 1935; For. Ser. Sch. Aug. 4, 1936; v.c. at Buenos Aires Dec. 18, 1936; to the Dept. Jan. 2, 1941; class eight Aug. 16, 1941; detailed for special study (U. of Chicago) Aug. 5, 1941; 3d sec. and v.c. at Mexico City June 6, 1942; class seven Nov. 16, 1943; 2d sec. at Mexico City in addition to duties as v.c. Nov. 7, 1944; class six Aug. 13, 1945; For. Ser. officer of class four Nov. 13, 1946; cons. and cons. at Mexico City in addition to duties as 2d sec. May 15, 1947; 2d sec. and cons. at Vienna June 12, 1947; cons. at Vancouver Dec. 21, 1949; married.

Buta, Serafin S.—b. Oct. 24, 1911; app. admin. asst. in the For. Ser. and assigned at Bucharest July 1, 1946; For. Ser. Reserve officer of class six Nov. 13, 1946; cultural officer at Bucharest Nov. 13, 1946; class five and information officer at Bucharest Aug. 22, 1948; asst. att. at Bucharest Mar. 23, 1949; married.

Butler, Charles Thomas.—b. Indianapolis, Ind., Nov. 2, 1913; U. of Fla., A.B. 1934; George Washington U. 1937–40; Mannix Walker Sch. for For. Ser. Preparation 1947; U.S. govt. ser. 1935–37; personnel technician, Civil Ser. Commn., 1937–41; U.S. Army 1941–46, capt.; placement officer, Dept. of the Navy, 1946–49; app. For. Ser. Staff officer of class seven and assigned to the Dept. Dec. 5, 1949; resident officer at Frankfort on the Main Feb. 23, 1950; married.—HICOG.

Butler, Cletis W.—b. Bunker, Mo., Nov. 5, 1915; McKinley High Sch. (St. Louis) grad.; business-sch. grad.; with laundry cos. 1931–33; masonry construction foreman, Civilian Conservation Corps 1934–37, real-estate co. 1937; millwright for cooperage co. 1938–42; gen. foreman for ammunition co. 1942–43; U.S. Navy 1943–45, overseas ser.; mech. supervisor, Navy Dept., 1945–46; app. guard in the For. Ser. and assigned at Manila Aug. 28, 1946; For. Ser. Staff officer of class seventeen Nov. 13, 1946; class fifteen Mar. 9, 1947; class thirteen and transportation chief May 2, 1948; transportation chief at Tokyo Sept. 27, 1948; class twelve and garage superintendent at Tokyo May 29, 1949.

Butler, Frances Elizabeth.—b. San Francisco, Calif., June 23, 1917; Radcliffe Coll., A.B. 1940; Am. U. 1943–46; private study in Europe 1934–36; mgr. of theater 1940–42; pol. analyst, Dept. of Justice, 1942–46; regional asst., Dept. of State, 1946–47; information specialist, OMGUS, 1947–49; app. For. Ser. Staff officer of class seven and assigned as public opinion analyst, Office of Public Affairs, at Bad-Nauheim Oct. 16, 1949.—HICOG.

Butler, Frank P.—b. Terre Haute, Ind., July 9, 1909; Bogota (N.J.) High Sch. grad.; Rose Polytechnic Inst., B.S. 1932; Newark Coll. of Engineering, cert. in industrial relations 1942; jr. engineer for railroad co. 1932–33; U.S. Army 1933–36, 2d lt., 1942–46, lt. col., overseas ser.; asst. operating mgr. 1936–39, dir. of personnel 1939–42, asst. to pres. 1946–47, for electrical co.; app. For. Ser. officer of class four, cons. of career, and sec. in the Diplo. Ser. Apr. 10, 1947; to the Dept. May 4, 1947; 2d sec. at Ankara May 20, 1947; cons. at Istanbul Nov. 17, 1949; married.

Butler, George Howland.—b. Chicago, Ill., Feb. 6, 1894; tech. high-sch. grad.; U. of Ill., B.S. 1915; in steel co. 1915–16; Ill. State Highway Commn. 1916; U.S. Army 1916–19, capt.; civil engineer 1919–21; building insp. and supt. of public works 1921–22; real-estate business 1922–26; app. For. Ser. officer unclass. and v.c. of career Sept. 1, 1926; v.c. at La Paz Feb. 26, 1927; sec. in the Diplo. Ser. May 17, 1928; 3d sec. at La Paz in addition to duties as v.c. May 21, 1928; v.c. at Montreal Apr. 4, 1929; 3d sec. at Santiago, Chile, Apr. 26, 1930; class eight and cons. Feb. 27, 1931; cons. and 3d sec. at Asunción Jan. 29, 1934; class seven July 1, 1934; 2d sec. at Asunción in addition to duties as cons. Jan. 31, 1935; to the Dept. Apr. 29, 1935; class six Apr. 1, 1936; asst. chief, Div. of the Am. Republics, Nov. 10, 1937; class five Mar. 1, 1939; 2d sec. at Lima May 26, 1939; mem. of mission for study of representation of U.S. business in other Am. republics 1940; class four May 1, 1941; 1st sec. at Lima Aug. 9, 1941; class three July 16, 1943; couns. of emb. at Panamá July 28, 1944; to the Dept. Jan. 30, 1945; chief, Div. of River Plate Affairs, Mar. 28, 1945; class two May 16, 1945; deputy dir., Office of Am. Republic Affairs, Oct. 24, 1945; class one Dec. 17, 1945; A.E. and P. to the Dominican Republic July 13, 1946; For. Ser. officer of class of career minister Nov. 14, 1946; to the Dept. Feb. 24, 1948; deputy dir., Policy Planning Staff, July 6, 1948; married.—S/P.

Butler, Robert.—b. St. Louis, Mo., July 16, 1897; high-sch. grad.; Coll. of St. Thomas; Dartmouth Coll.; U. of Minn.; Duquesne U., LL.D. (hon.) 1950; Phillippine Army, 1916, 1st lt.; deputy gov. and tribal war justice at Mati Dava, Mindanao, P.I.; U.S. Army 1918, 2d lt., overseas ser.; pres. of trust co., shipbuilding co., and insur. co.; app. A.E. and P. to Australia July 12, 1946; U.S. del., Conf. to Consider Establishment of Regional Advisory Commn. for Non-Self-Governing Territories in the S. Pacific, Canberra, 1947; A. E. and P. to Cuba May 22, 1948; married.

Butrick, Richard Porter.—b. Lockport, N.Y., Aug. 6, 1894; high-sch. grad.; business-sch. grad.; Georgetown U. Sch. of For. Ser. 1921; Bu. of Fisheries 1915–17; Gen. Accounting Office 1917–21; app. v.c. of career of class three Oct. 26, 1921; v.c. at Valparaiso Dec. 14, 1921; at Iquique Oct. 6, 1922; class two

Nov. 23, 1923; at Guayaquil Dec. 3, 1923; class one May 10, 1924; For. Ser. officer unclass. July 1, 1924; class nine and cons. Aug. 8, 1924; class eight Feb. 24, 1925; cons. at Hankow Nov. 9, 1926; class seven May 17, 1928; class six Dec. 19, 1929; class five July 1, 1931; cons. at St. John Mar. 26, 1932; at Shanghai Apr. 30, 1932; class four Oct. 1, 1935; sec. in the Diplo. Ser. Aug. 17, 1937; class three Jan. 3, 1938; class two Aug. 1, 1940; couns. of emb. at Chungking, temp., Apr. 9, 1941; at Peiping Apr. 16–Dec. 7, 1941; to the Dept. June 3, 1942; couns. of emb. for econ. affairs at Santiago Sept. 19, 1942; class one July 16, 1942; to the Dept. Dec. 4, 1943 (detailed to the Dept. of Com. Mar. 28–May 25, 1944); For. Ser. insp. May 25, 1944; also couns. of emb. Feb. 20, 1945; cons. gen. Apr. 6, 1945; act. chief, Div. of For. Ser. Admin., May 28, 1945; For. Ser. officer at Manila July 13, 1946; adviser on for. affairs to the Republic of the Philippines, with personal rank of minister, July 31, 1946; For. Ser. officer of class one Nov. 13, 1946; to the Dept. Sept. 17, 1947; E. E. and M. P. to Iceland Feb. 26, 1948; class of career minister June 19, 1948; to the Dept. Sept. 6, 1949; dir. gen. of the For. Ser. Sept. 7, 1949; married.—A.

Buttenwieser, Benjamin Joseph.—b. New York, N.Y., Oct. 22, 1900; Columbia U., B.A. 1919; employee 1918–32, partner 1933–49 of banking firm; U.S. Navy 1942–45, comdr., overseas ser.; app. For. Ser. Reserve officer of class one and assigned as asst. high commr. at Frankfort on the Main Oct. 5, 1949; married.—HICOG.

Butterwick, John T.—b. Kewanee, Ill., Feb. 5, 1911; U. of Wis., B.A. 1933; self-employed, 1933–41; U.S. Army 1941–46, lt. col.; deputy chief of branch, OMGUS, 1946–49; app. For. Ser. Staff officer of class six and assigned as pol. analyst, Intelligence Div., Office of Pol. Affairs, Berlin Element, Oct. 16, 1949; married.—HICOG.

Butterworth, W. Walton.—b. New Orleans, La., Sept. 7, 1903; Lawrenceville Prep. Sch. grad.; Princeton U., B.A. 1925; U. of Dijon, France, summer 1925; Rhodes scholar, Worcester Coll., Oxford U., 1925–27; app. For. Ser. officer unclass. and v.c. of career May 17, 1928; assigned to the For. Ser. Sch. May 24, 1928; v.c. at Singapore Jan. 18, 1929; For. Ser. officer at Ottawa July 15, 1932; sec. in the Diplo. Ser. July 16, 1932; 3d sec. at Ottawa July 22, 1932; at London Dec. 5, 1933; class eight July 1, 1934; cons. Jan. 22, 1935; special rep. of Treas. Dept. for Stabilization Fund Operations 1935–41; class seven and 2d sec. at London Apr. 1, 1936; class six May 1, 1938; class five Mar. 1, 1940; to the Dept. Feb. 18, 1941; detailed to the Dept. of Com. Apr. 11, 1941; mem., Advisory Comm. on Trade Policy in Relation to the Lend-Lease Program, 1942; class four June 1, 1942; 2d sec. at Lisbon and Madrid June 4, 1942; dir. gen. in charge of operations, U.S. Cml. Co. in Spain and Portugal, June 4, 1942–Mar. 28, 1944; 1st sec. at Lisbon and Madrid July 29, 1942; mem. of staff, N. African Econ. Bd., Algiers, May 1943; couns. of emb. at Madrid Mar. 28, 1944; class three July 16, 1944; class two Aug. 13, 1945; couns. of emb. at Chungking Jan. 2, 1946; with the personal rank of minister Jan. 8, 1946; at Nanking Apr. 1, 1946; For. Ser. officer of class two Nov. 13, 1946; class one May 15, 1947; to the Dept. Aug. 6, 1947; dir., Office of Far Eastern Affairs, Sept. 15, 1947; class of career minister Nov. 10, 1947; asst. sec. of state for Far Eastern affairs Sept. 29, 1949; married.—FE.

Buttes, Arsene W.—b. May 27, 1905; app. For. Ser. Staff officer of class five and assigned to the Dept. Feb. 27, 1948; married.—CS.

Buttles, Bruce.—b. Lewiston, Mich., Aug. 26, 1906; U. of Calif., A.B. 1930; Columbia U., M.S. 1936; Carnegie Inst. of Tech., B.S. 1948; staff correspondent 1930–38, asst. city editor 1939–40, for newspaper; U.S. Army 1940–47, col., overseas ser.; dept. head and assoc. prof., Carnegie Inst. of Tech., 1947–48; information specialist, Dept. of Army, 1948–49; app. chief, Div. of German and Austrian Information and Reorientation Affairs, GS–14, in the Dept. of State Dec. 5, 1949.—GAI.

Button, Jack Blair.—b. Lebanon, Kans., Feb. 12, 1926; U. of Kans., A.B. 1947, M.A. 1948; U.S. Navy 1944–46; asst. instr., U. of Kans., 1947–48; staff asst., Commn. on Org. of Exec. Branch of Govt., 1948; app. For. Ser. officer of class six, v. c. of career, and sec. in the Diplo. Ser. Dec. 30, 1948; to the Dept. Jan. 5, 1949; 3d sec. and v.c. at Baghdad Mar. 10, 1949; married.

Buzbee, Hubert Hudson, Jr.—b. Mobile, Ala., June 13, 1916; Holt High Sch. grad.; U. of Ala. 1932–33, 1935–38; Howard Coll. 1933–34; div. mgr. with mail order house 1938–40; clk., Dept. of Com., 1940–42; personnel interviewer, Bu. of Internal Revenue, 1942; chief of section, Treas. Dept., 1942–45; app. v.c. in the For. Ser. Auxiliary and assigned at Dakar Oct. 10, 1945; For. Ser. Staff officer of class twelve Nov. 13, 1946; class eleven May 5, 1947; v.c. at Le Havre Sept. 19, 1947; at Perth Oct. 12, 1948; married.

Byers, John Gordon.—b. Lonaconing, Md., Aug. 10, 1913; Central High Sch. grad.; U. of Md., B.S. 1936; U. of Cincinnati, summer 1942; educational adviser, Civilian Conservation Corps, 1936–41; admin. asst., Farm Security Admin., 1941–42; personnel asst., Dept. of Labor, 1942–45; app. asst. chief of recruitment and placement section, Div. of Departmental Personnel, Dept. of State, at $4,300 (CAF–11) July 13, 1945; CAF–12 Dec. 15, 1946; GS–12 Oct. 30, 1949; for. affairs specialist Nov. 13, 1949; married.—IEP.

Byington, Homer Morrison, Jr.—b. Naples, Italy, of Am. parents, May 31, 1908; Phillips Acad. grad.; Yale U., B.A. 1930; app. For. Ser. officer unclass., v.c. of career, and sec. in the Diplo. Ser. Dec. 16, 1930; to the Dept., temp., Dec. 20, 1930; v.c. at Habana June 24, 1932; For. Ser. Sch. Jan. 28, 1933; v.c. at Naples June 13, 1933; class eight Apr. 1, 1937; cons. Apr. 22, 1937; cons. at Naples Apr. 26, 1937; class seven Apr. 1, 1939; 3d sec. at Belgrade Apr. 18, 1939; 2d sec. at Belgrade June 20, 1939; also cons. at Belgrade Dec. 22, 1939; to the Dept. Apr. 4, 1941; class six May 1, 1941; class five July 16, 1943; asst. chief, Div. of Current Information, Oct. 7, 1943; act. chief Jan. 15–Feb. 20, 1944; exec. asst. to special asst. to the sec. of

state Feb. 21, 1944; 2d sec. and cons. at Rome Mar. 12, 1945; class three May 16, 1945; 1st sec. at Rome in addition to duties as cons. July 23, 1945; deputy U.S. pol. adviser, staff of Supreme Allied Comdr., Mediterranean Theater, A.E.F., Sept. 10, 1945; act. U.S. pol. adviser Mar. 5, 1946–Jan. 29, 1947; For. Ser. officer of class three Nov. 13, 1946; couns. of emb. at Rome Mar. 26, 1947; class two May 15, 1947; couns. of emb. at Rome with rank of minister Oct. 7, 1948; to the Dept. Apr. 8, 1949; deputy dir., Office of Western European Affairs, Oct. 3, 1949; married.—WE.

Byington, James Gregory.—b. Norwalk, Conn., May 19, 1911; Phillips Andover grad.; Yale U., B.A. 1934; U.S.N.R. 1930–37; app. clk. in Am. consulate gen. at Buenos Aires June 1, 1934; v.c. at Buenos Aires Feb. 16, 1935; at Torreón Oct. 8, 1936; at Matamoros, temp., July 16, 1940; at Agua Prieta, temp., Sept. 6, 1940; mgr. for airlines in Mexico 1940–46, in Nicaragua 1946–47; app. For. Ser. Staff officer of class three and assigned to the Dept. Jan. 29, 1948; class two Feb. 20, 1949; admin. officer at Tokyo Aug. 12, 1949; att. at Tokyo Sept. 21, 1949; married.

Byrd, Richard Walke.—b. Norfolk, Va., Aug. 19, 1899; Episcopal High Sch. of Va. grad.; U. of Va., B.S. 1922; teacher 1922–24; in mortgage business 1925–35; app. For. Ser. officer unclass., v.c. of career, and sec. in the Diplo. Ser. Oct. 1, 1935; v.c. at Ottawa Oct. 3, 1935; For. Ser. Sch. Dec. 7, 1936; v.c. at Marseille Apr. 7, 1937; at Calais, temp., June 10, 1937; at Calcutta Sept. 18, 1937; at Karachi, temp., Jan. 7, 1938; at Calcutta Jan. 26, 1938; class eight Aug. 16, 1941; v.c. at Jerusalem Nov. 10, 1941; class seven July 16, 1943; v.c. at Iskenderun Nov. 15, 1943; cons. Dec. 22, 1943; cons. at Iskenderun Jan. 7, 1944; at Adana, temp., June 12, 1944; at Iskenderun Aug. 9, 1944; class six May 16, 1945; cons. at Cherbourg June 6, 1945 (canceled); 2d sec. at Ankara, temp., July 7, 1945; cons. at Strasbourg Nov. 27, 1945; class five May 19, 1946; For. Ser. officer of class four Nov. 13, 1946; class three May 15, 1947; 1st sec. and cons. at Ottawa Mar. 29, 1948; married.

Byrd, William H.—b. Dec. 18, 1918; app. branch supervisor of motor pool in Am. emb. at Athens Mar. 2, 1948; chief of transportation Sept. 19, 1948; For. Ser. Staff officer of class five and garage supt. at Athens May 1, 1949; chief of transportation section at Athens Jan. 30, 1950; married.

Byrne, James MacGregor.—b. Oyster Bay, N.Y., Aug. 18, 1909; St. Paul's Sch. grad.; Harvard U., A.B. 1931, LL.B. 1934; mem. of bar of N.Y.; clk. with law firm 1934–35; special asst. to Am. amb. in Buenos Aires 1941–45; app. For. Ser. officer unclass., v.c. of career, and sec. in the Diplo. Ser. Oct. 16, 1945; to the Dept. Aug. 14, 1946; 3d sec. at Bern Sept. 9, 1946; For. Ser. officer of class six Nov. 13, 1946; class five and 2d sec. and v.c. at Bern Apr. 14, 1948; at Madrid July 12, 1948; loaned to ECA Mar. 20, 1949; married.

Byrne, Patricia M.—b. Cleveland, Ohio, June 1, 1925; Vassar Coll., A.B. 1946; Sch. of Advanced Int. Studies, M.A. 1947; U.S. govt. ser. 1948–49; app. For. Ser. officer of class six, v.c. of career, and sec. in the Diplo. Ser. July 9, 1949; to the Dept. July 15, 1949; 3d sec. and v.c. at Athens Sept. 28, 1949.

Byrnes, James Joseph, Jr.—b. Philadelphia, Pa., May 6, 1918; Overbrook High Sch. grad.; business sch.; Benjamin Franklin U., B.C.S. 1943; Georgetown U. (For. Ser.) 1945–; sec. in dept. store 1935–39; classification investigator, Civil Ser. Commn., 1939–46; app. admin. officer, Div. of Int. Security Affairs, Dept. of State, CAF–12, May 20, 1946; exec. officer, CAF–13, Oct. 17, 1948; GS–13 Oct. 30, 1949; GS–14 Feb. 5, 1950; married.—S/S.

Byrnes, Robert S.—b. Mar. 13, 1914; app. budget analyst, CAF–11, in the Dept. of State May 17, 1948; org. and methods examiner Aug. 8, 1948; CAF–12 Aug. 21, 1949; GS–12 Oct. 30, 1949.—IE.

Byrns, Kenneth Antrim.—b. Dickinson, N. Dak., Feb. 18, 1912; Longmont (Colo.) High Sch. grad.; Colo. State Coll. of Education, A.B. 1935; San Diego State Coll. 1937–39; George Washington U., M.A. (For. Ser.) 1943; O.R.C. 1934–41, 1st lt.; teacher in elementary and high schs. 1933–35, 1936–37; commanding officer, Civilian Conservation Corps 1935–36 and fiscal section of Ordnance Dept., War Dept., 1940–41; clk. in Am. consulate at Nogales July 3–15, 1941; app. For. Ser. officer unclass., v.c. of career, and sec. in the Diplo. Ser. Mar. 20, 1941, qualified July 16, 1941; v.c. at Nogales July 16, 1941; at Mexico City Aug. 29, 1941; also 3d sec. at Mexico City Nov. 1, 1941; v.c. at Veracruz July 11, 1942; at Port Elizabeth May 20, 1943; class eight May 19, 1946; For. Ser. officer of class five Nov. 13, 1946; 2d sec. and v.c. at Reykjavik May 1, 1947; to the Dept. July 1, 1949; detailed to Northwestern U. for special study in econ. Sept. 1949; married.

Byroade, Henry A. (Col.)—b. Maumee Township, Ind., July 24, 1913; U.S.M.A. grad. 1937; Cornell U., M.S. 1940; U.S. Army 1937–, brig. gen., overseas ser.; designated act. deputy dir., Office of German and Austrian Affairs, Dept. of State, Mar. 7, 1949; dir. Oct. 8, 1949; dir., Bu. of German Affairs, Nov. 1, 1949; married.—GER.

Bywater, John Arx.—b. Dresden, Germany, of Am. parents, Jan. 31, 1908; schs. in Italy, Switzerland, France, and Germany; Hermann-Lietz Sch. (Bieberstein, Germany) grad.; Johann Wolfgang Goethe U., Frankfort-on-the-Main, Germany, 1927–29; app. clk. in Am. consulate gen. at Frankfort-on-the-Main Oct. 1, 1927; at St. John, N.B., June 10, 1936; v.c. at St. John Nov. 20, 1936; at Fredericton, temp., Mar. 29, 1939; at Danzig May 15, 1939 (canceled); at St. John June 30, 1939; at Danzig July 22, 1939; at Königsberg Jan. 26, 1940; to the Dept. Aug. 20, 1941; furlough for mil. ser. (U.S. Army, capt., overseas ser.) 1944–47; For. Ser. Staff officer of class eleven, July 21, 1947; v.c. at Florence Apr. 7, 1948; class ten Apr. 18, 1948; class eight Nov. 28, 1948.

Cabot, John Moors.—b. Cambridge, Mass., Dec. 11, 1901; Browne and Nichols Sch. grad.; Harvard U., A.B. 1923; Brasenose Coll., Oxford U., B.Litt. 1925; app. For. Ser. officer unclass. and v.c. of career Sept. 1, 1926; v.c. at Callao-Lima Feb. 26, 1927; For. Ser.

officer at the leg. at Santo Domingo Dec. 29, 1928; sec. in the Diplo. Ser. May 23, 1929; 3d sec. at Santo Domingo June 11, 1929; class eight and cons. Apr. 15, 1930; 3d sec. at Mexico City Dec. 26, 1930; at Guatemala Jan. 22, 1932 (canceled); at Rio de Janeiro May 12, 1932; class seven and 2d sec. at Rio de Janeiro Oct. 1, 1935; 2d sec. at The Hague Dec. 13, 1935; at Stockholm, temp., July 23, 1938; class six Aug. 17, 1938; 2d sec. at Guatemala Aug. 24, 1938; class five May 1, 1941; to the Dept. July 3, 1941; act. asst. chief, Div. of the Am. Republics, Sept. 26, 1942; asst. chief Mar. 22, 1943; class four July 16, 1943; asst. chief, Div. of Caribbean and Central Am. Affairs, Jan. 15, 1944; act. chief, temp., May 2, 1944; chief, July 1, 1944; couns. of emb. at Bogotá Jan. 31, 1945 (canceled); at Buenos Aires Apr. 19, 1945; class two May 16, 1945; couns. of emb. at Belgrade June 26, 1946; For. Ser. officer of class two Nov. 13, 1946; detailed to Nat. War. Coll. Sept. 3–Dec. 20, 1946; class one May 15, 1947; couns. of emb. and cons. at Shanghai Nov. 25, 1947; cons. gen. Feb. 12, 1948; cons. gen. at Shanghai in addition to duties as couns. of emb., Feb. 23, 1948; class of career minister June 19, 1948; E.E. and M.P. to Finland Feb. 2, 1950; married.

Cady, John Clayton.—b. Montrose, Pa., July 13, 1898; Montrose High Sch.; U. of Beaune, France, 1918; U.S. Army 1916–19, overseas ser.; economist and executive for business publication 1919–30; asst. to pres., Fed. Land Bank, 1931–44; app. in the For. Ser. Auxiliary and assigned as agri. att. at Bogotá Oct. 13, 1944; asst. chief, Div. of Investment and Econ. Development, Dept. of State, P–7, Dec. 9, 1946; GS–14 Oct. 30, 1949; married.—ED.

Caffery, Jefferson.—b. Lafayette, La., Dec. 1, 1886; Catholic U. of Amer., LL.D. 1941; U. of Brazil, Ph.D. (hon.) 1943; U. of Lyon, France, LL.D. (hon.) 1947; received Sign Las Americas Award 1943 and Catholic Action Medal 1944; *Citoyen d'Honneur* of Dijon, France, May 17, 1947; admitted to bar of La. 1909; hon. mem. of Brazilian Bar Assn.; app. sec. of leg. at Caracas Mar. 2, 1911; clk. in the Dept. of State June 26, 1913; sec. of leg. at Stockholm Sept. 11, 1913; sec. of emb. or leg. of class three by act approved Feb. 5, 1915; assigned to Teheran Feb. 11, 1916; attached to Special Russian Mission to U.S. May 30, 1917; assigned to Paris June 30, 1917; rep., inter-Allied comm. on treatment and training of disabled soldiers and sailors, 1917–22, at Int. Conf., London, 1918, and sec. of Am. section 1919–22; mem., Bd. of Examiners, Diplo. Ser., exam. in Paris, May 1919; class two Aug. 27, 1918; protocol detail for President Wilson, Paris, 1919; detailed to the Dept. Sept. 1, 1919, visit of the King and Queen of the Belgians and of the Prince of Wales; class one and couns, of emb. at Madrid Dec. 20, 1919; chargé d'affaires ad interim at Athens Jan. 5, 1922; couns. of emb. at Tokyo Sept. 5, 1923; chm. of Am. Red Cross earthquake relief activities, Japan, Oct. 1923–Mar. 1924; For. Ser. officer of class one July 1, 1924; couns. of emb. at Berlin May 22, 1925; detailed to meeting of Int. Chamber of Com., Brussels, 1925; app. E.E. and M.P. to El Salvador Jan. 7, 1926; to Colombia June 27, 1928; special rep. of President Hoover with rank of A.E. and P. at inauguration of President of Colombia on Aug. 7, 1930; special rep. of the Dept. in El Salvador Dec. 1931–Jan. 1932; asst. sec. of state July 11, 1933; mem., Bd. of For. Ser. Personnel, Bd. of Examiners for the For. Ser., and For. Ser. Sch. Bd. Aug. 3–Dec. 27, 1933; personal rep. of President Roosevelt at Habana Dec. 4, 1933; A.E. and P. to Cuba Feb. 23, 1934; special rep. of U.S. with rank of A.E. and P. at inauguration of President of Cuba May 20, 1936, and at inauguration of President of Colombia Aug. 7, 1938; A.E. and P. to Brazil July 13, 1937; U.S. rep. with personal rank of amb. to the *de facto* French Authority at Paris Sept. 21, 1944; A.E. and P. to France Nov. 25, 1944; accompanied President Truman to Berlin Conf. 1945; mem. of subcomm., Paris Peace Conf., 1946; For. Ser. officer of class of career minister Nov. 14, 1946; as U.S. rep. signed peace treaties with Italy, Hungary, Rumania, and Bulgaria, at Paris, Feb. 10, 1947; U.S. rep. at deposit of ratifications of Italian treaty at Paris, Sept. 15, 1947; A.E. and P. to Egypt July 9, 1949; married.

Cahn, Rudolf Edwin.—b. New York, N.Y., Jan. 7, 1900; business high sch.; clk. 1915–17, at Rio de Janeiro 1917–20; app. clk. in Am. consulate gen. at Rio de Janeiro Aug. 1920; v.c. at Rio de Janeiro Oct. 28, 1925; For. Ser. Staff officer of class eight Nov. 13, 1946; class seven Apr. 18, 1948; married.

Cain, Bruce Caruthers.—b. Ringgold, Ga., Oct. 10, 1914; Central High Sch. (Chattanooga, Tenn.) grad.; business sch. grad.; clk-bookkeeper and asst. purchasing agt. for textile co. 1933–42; U.S. Army 1942–46, overseas ser.; app. clk. in the For. Ser. and assigned to the Dept. Apr. 12, 1946; at Belize June 14, 1946; For. Ser. Staff officer of class fourteen Nov. 13, 1946; class twelve and cons. asst. at Belize Feb. 23, 1947; class eleven and v.c. at Belize Aug. 9, 1947; at Antigua Mar. 8, 1948; to the Dept. Oct. 25, 1948; disbursing officer at Guatemala Feb. 16, 1949; also v.c. at Guatemala Apr. 20, 1949; class ten Nov. 13, 1949.

Calcote, Robert Korte.—b. Washington, D.C., Sept. 18, 1922; business-sch. grad.; Benjamin Franklin U., B.C.S., 1942, M.C.S. 1943; private tutors in Brazil and Peru 1943–47; bookkeeper 1940–41, 1942–43; auditor with transportation corp. July–Sept. 1942; app. clk. in the For. Ser. Auxiliary and assigned at Rio de Janeiro July 1, 1943; at São Paulo Feb. 5, 1945; at Lima July 16, 1946; admin. asst. at Lima Aug. 25, 1946; For. Ser. Staff officer of class twelve Nov. 13, 1946; class eleven and disbursing officer at Lima Mar. 21, 1947; at Tunis Apr. 20, 1948; v.c. at Tunis Mar. 23, 1949; class ten May 1, 1949; v.c. at Budapest June 23, 1949; class eight Nov. 13, 1949; asst. att. at Budapest in addition to duties as v.c. Feb. 9, 1950; married.

Calder, Alonzo Bland.—b. Morrison, Iowa, May 23, 1892; business sch.; Coll. of City of N.Y. 1908–9; Cooper Union 1911–14; Columbia U. 1914–15; U. of Bern 1915–16; studied banking, exchange, and finance 1916–17; N. China Union Language Sch. 1920–21; tutors in Fr., Russian, and Chinese; clk. in Am. leg. in Bern and Am. emb. in Petrograd 1915–16; with banking firm 1916–17; cml. work in Petrograd and Shanghai 1917–20; app. clk. to trade commr. at Peking Feb. 8, 1921; asst. trade commr. at Peking July 1, 1922; at Tokyo Oct. 20, 1923; trade commr. at Tokyo Jan. 1, 1926; at Shanghai Nov. 1, 1926; asst. cml.

att. at Peking July 28, 1928–Dec. 7, 1941; For. Ser. officer of class five July 1, 1939; cons. and sec. in the Diplo. Ser. Nov. 16, 1939; cons. at Shanghai in addition to duties as asst. cml. att. Dec. 29, 1939–Dec. 7, 1941; to the Dept. June 3, 1942; 2d sec. and cons. at Moscow Oct. 5, 1942; class four July 16, 1943; 1st sec. at Moscow in addition to duties as cons. Aug. 23, 1943; at Cairo, temp., Dec. 26, 1944; at Chungking Dec. 27, 1944 (canceled); cml. att. at Chungking Feb. 17, 1945; class three May 16, 1945; cml. att. at Chungking (for duty at Shanghai) Sept. 12, 1945; For. Ser. officer of class three Nov. 13, 1946; cons. at Singapore Dec. 15, 1948; class two Apr. 21, 1949; married.

Calder, Donald B.—b. New York, N.Y., July 24, 1911; Columbia U., A.B. 1933; U. of Grenoble 4 mos.; U. of Berlin 5 mos.; U. of Chicago 1934–35; Columbia U. 1935–40; teaching fellow 1937–38, instr. 1939–40, dept. of econ., Coll. of City of New York; Acad. of Int. Law, The Hague, 1938; app. For. Ser. officer unclass., v.c. of career, and sec. in the Diplo. Ser. Apr. 9, 1940; v.c. at Zürich Apr. 17, 1940; For. Ser. Sch. Jan. 30, 1941; v.c. at London June 2, 1941; also 3d sec. at London Dec. 22, 1941; class eight Mar. 1, 1945; class seven May 19, 1946; 2d sec. at London in addition to duties as v.c. July 11, 1946; For. Ser. officer of class five Nov. 13, 1946; class four May 15, 1947; cons. at London in addition to duties as 2d sec. Aug. 11, 1947; to the Dept. Sept. 29, 1947 (to the Dept. of Com. Nov. 10, 1947); 2d sec. and cons. at Brussels Dec. 22, 1948; married.

Calder, Francis Willard.—b. Stacyville, Iowa, Dec. 26, 1899; Townsend Harris Hall; business sch.; stenog. 1915–17; Am. Mil. Mission to Russia 1917–18; clk. in Am. consulates at Vologda and Moscow Mar.–Aug. 1918; in Am. emb. at Archangel 1918–19; app. v.c. at Odessa Dec. 6, 1919; at Constantinople Dec. 31, 1920; at Southampton Nov. 7, 1921; at Plymouth, temp., Apr. 26, 1930; at Southampton Apr. 30, 1930; at London July 2, 1940; at Belfast Feb. 26, 1942; at Foynes Apr. 16, 1942; at Southampton Mar. 25, 1944; For. Ser. Staff officer of class eight Nov. 13, 1946; cons. Dec. 23, 1946; cons. at Southampton Jan. 31, 1947; class seven Jan. 9, 1949; cons. at Praha Feb. 25, 1949; married.

Calderhead, William Dickson.—b. Carteret, N.J., Feb. 22, 1919; Austin High Sch. (El Paso, Tex.) grad.; U. of Tex., B.A. 1941; civilian property auditor, War Dept., 1941–44; app. v.c. at Seville Dec. 2, 1944; For. Ser. Staff officer of class twelve Nov. 13, 1946; class eleven May 5, 1947; class ten June 15, 1947; v.c. at San José Feb. 28, 1949; class eight Mar. 6, 1949; married.

Calderwood, Howard B.—b. Jan. 15, 1898; app. specialist on int. org., P–6, in the Dept. of State Dec. 16, 1946; alt. U.S. rep., Meeting of Commn. of Finance and Transfer, Permanent Comm. of Office Int. d'Hygiène Publique, Paris, 1948; alt. U.S. del., 2d World Health Assembly, Rome, 1949; U.S. del., 3d Meeting of Directing Council of Pan Am. Sanitary Org., Lima, 1949; expert on int. org. affairs, P–7, Aug. 21, 1949; GS–14 Oct. 30, 1949; alt. U.S. rep., 5th sess., Exec. Bd., World Health Org., Geneva, 1950.—UNE.

Caldwell, Charles A.—b. Oct. 26, 1911; app. sr. radio operator in the For. Ser. and assigned at Algiers July 1, 1946; For. Ser. Staff officer of class eight Nov. 13, 1946; sr. radio operator at Munich Jan. 17, 1947; at Manila July 10, 1947; class six and receiving station supervisor May 15, 1949; class five Aug. 21, 1949; married.

Caldwell, Elsie Fletcher (Mrs.)—b. Taegu, Korea, May 2, 1916; naturalized 1941; Wilson Coll., B.A. 1938; N.Y.U., M.A. 1941; social worker, New York City Mission Society 1939–41; teacher, Montreat Coll., 1941–42; U.S. Navy 1943–46, lt. (jg); visual specialist, Dept. of Army, 1946–48; app. For. Ser. Staff officer of class eight and assigned as asst. cultural officer at Seoul Jan. 1, 1949; class seven May 29, 1949.

Caldwell, George White, Jr.—b. Necaxa, Mexico, of Am. parents, Mar. 5, 1911; Inst. Selig. Vevey, Switzerland, 1923; Am. High Sch. (Mexico City) grad.; Princeton U., B.A. 1933; Sch. of Public and Int. Affairs, cert. 1933; U. of Tex. Law Sch. 1933–35; estimator for steel co. 1936–42; partner, metal specialties co. and incinerator co. 1940–42; industrial specialist, Steel Div., War Production Bd., 1942–43; app. econ. analyst in the For. Ser. Auxiliary and assigned at Bogotá June 14, 1943; at Copenhagen Aug. 5, 1946; For. Ser. Staff officer of class eight Nov. 13, 1946; class six and att. at Copenhagen Nov. 14, 1948; class five Nov. 27, 1949; married.

Caldwell, John Cope.—b. Futsing, Fukien, China, of Am. parents, Nov. 27, 1913; Am. High Sch. (Shanghai) grad.; Vanderbilt U., A.B. 1935; U. of Tenn., grad. work summers 1938–40; dir. of education, Tenn. Game and Fish Commn., 1935–36; educational asst., Tenn. Conservation Dept., 1936–42; dir. of research, Tenn. State Planning Commn., 1942–43; dir. of Southeast China branch 1943–44, chief of China section 1944–45, Office of War Information; transferred to the Dept. of State as regional specialist, CAF–13, Aug. 31, 1945; act. chief, Area Div. III, June 25, 1946; P–7 July 14, 1946; resigned June 30, 1947; app. For. Ser. Reserve officer of class three and assigned as att. at Seoul Jan. 1, 1949; to the Dept. Nov. 29, 1949; married.—FE/P.

Caldwell, Oliver Johnson.—b. Foochow, China, of Am. parents, Nov. 16, 1904; Shanghai Am. Sch. grad.; Oberlin Coll., B.A. 1926, M.A. 1927; studied in China; master in private sch. 1929–35; assoc. prof., U. of Amoy, China, 1935–36; prof. 1936–38, acting head of dept. of for. languages 1937–38, U. of Nanking; exec. sec., Assoc. Bds. for Christian Colls. in China, 1938–43; U.S. Army 1943–46, capt., overseas ser.; app. chief of student section, Div. of Int. Exchange of Persons, Dept. of State, P–5, Apr. 24, 1946; P–6 Dec. 15, 1946; educationist, P–7, Jan. 10, 1948; GS–14 Oct. 30, 1949; married.—IEP.

Caldwell, Robert Granville.—b. Bogotá, Colombia, of Am. parents, Aug. 31, 1882; Coll. of Wooster, B.A. 1904; Princeton U., Ph.D. 1912; instr., Forman Coll., India, 1904–06, Huron Coll. 1907–08, Coll. of Wooster 1908–10; fellow in hist., Princeton U., 1910–12; prof. of politics and economics, Coll. of Wooster, 1912–14; asst. prof. of hist. 1914–19 and prof. of Am. hist. 1919–33, Rice Inst.; author; app. E.E. and M.P. to Portugal June 13, 1933; to Bolivia May 4, 1937; resigned Aug. 31, 1939; dean of humanities, Mass. Inst.

of Tech., 1939–48; app. For Ser. Reserve officer of class three and assigned as att. at Buenos Aires Nov. 30, 1948; class two Dec. 16, 1949; married.

Caldwell, Robert Wallace.—b. New York, N.Y., June 17, 1919; Chapel Hill (N.C.) High Sch. grad.; Cornell U., B.A. 1940; Johns Hopkins U., M.A. 1942, Ph.D. 1943; R.O.T.C. 1936–40, 1st lt.; asst. in hist., Johns Hopkins U., 1942–43; app. clk. near the Govt. of Greece established in Egypt Oct. 14, 1943; v.c. at Athens Jan. 25, 1945; For. Ser. Staff officer of class eleven Nov. 13, 1946; v.c. at Dublin Mar. 23, 1948; class nine May 30, 1948; married.

Caldwell, William B.—b. Bonham, Tex., Dec. 21, 1909; Tex. Tech. Coll., B.A. 1933; Houston Law Sch., LL.B. 1936; legal clk., atty. in bank 1933–40; v.c. at Santiago, Habana, and Buenos Aires 1941–46; app. For. Ser. Staff officer of class five and assigned to the Dept. Jan. 20, 1947; att. at Santiago Feb. 12, 1947; att. at Panamá July 23, 1949; married.

Caldwell, William J.—b. Hamilton, Ont., Canada, Apr. 6, 1917; naturalized 1940; high sch.; Canisius Coll. 1939–40; U. of Buffalo 1940–41; Am. Sch. of Law 1949–; reporter and rewriter for newspaper 1935–43; U.S. Army 1943–46, overseas ser.; information specialist 1946, news chief and asst. to dir. of public relations 1947–49, OMGUS; assoc. historian, War Dept., 1946–47; public relations officer, Allied Control Council, 1946–48; app. For. Ser. Staff officer of class four and assigned as press officer, Office of Land Commr. for Bavaria, at Munich Oct. 16, 1949; married.—HICOG.

Cale, Edward Graham.—b. Windsor, N.C., Nov. 30, 1906; Chowan High Sch. grad.; U. of Richmond, B.A. 1928; U. of Va., M.A. 1932, Ph.D. 1935; research fellow, Brookings Inst., 1935–36; teacher in high sch. 1928–33, 1934–35; asst. prof. of econ., Tulane U., 1936–38; assoc. prof. of econ., U. of Richmond, 1938–41; app. divisional asst. at $3,800 in the Dept. of State July 10, 1941; chm., Interdept. Coffee Advisory Comm., 1941–; at $4,600 Sept. 1, 1942; alt. del., 1943–44, del. 1944–, Inter-Am. Coffee Bd.; at $5,600 June 1, 1943; asst. chief, Commodities Div., Feb. 22, 1944; at $6,500 June 16, 1944; act. chief, Commodities Div., Sept. 18, 1944; U.S. del., Int. Wheat Council, 1944–; act. assoc. chief, Commodities Div., May 31, 1945; at $7,175 July 1, 1945; assoc. chief, Commodities Div., at $8,750 (P–8) Aug. 24, 1945, Div. of Int. Resources Nov. 1, 1945; mem., U.S. del., Int. Wheat Conf., London, 1947, Special Session, Int. Wheat Council, Washington, 1948; assoc. U.S. mem., Food and Agri. Org. Council, Nov. 1947–; U.S. mem., Preparatory Comm., Int. Wheat Council, London, 1948; v. chm., U.S. del., 1st sess., Int. Wheat Council, Washington, 1948; act. U.S. mem., 3d sess., Council of FAO, Washington, 1948; alt. U.S. mem., 4th sess., Conf. of FAO, Washington, 1948; U.S. del., Int. Wheat Conf., Washington, 1949; chm., U.S. del., Preparatory Conf. on World Pulp Problems, Montreal, 1949; assoc. U.S. mem., 6th sess., Council of FAO, Paris, 1949; U.S. del., 1st sess., Int. Wheat Council, Washington, 1949; deputy dir., Office of Middle Am. Affairs, Oct. 3, 1949; GS–15 Oct. 30, 1949; married.—M/D.

Calhoun, John Archibald.—b. Berkeley, Calif., Oct. 29, 1918; Lord Thomas' Sch., Thames, England; U. High Sch. (Oakland) grad.; U. of Calif., B.A. 1939; Harvard U., M.A. 1940; app. clk. in Am. consulate at Tijuana June 11, 1941; For. Ser. officer unclass., v.c. of career, and sec. in the Diplo. Ser. Mar. 20, 1941, qualified July 16, 1941; v.c. at Tijuana July 16, 1941; at Cairo June 18, 1942 (canceled); 3d sec. and v.c. at Tehran Sept. 5, 1942; furlough for mil. ser. (U.S. Navy, ens., overseas ser.) Jan. 17, 1945–June 20, 1946; class eight Aug. 13, 1945; v.c. at Berlin June 20, 1946; For. Ser. officer of class five Nov. 13, 1946; class four Apr. 14, 1948; cons. May 22, 1948; cons. at Berlin June 4, 1948; to the Dept. Sept. 15, 1949.—GER.

Calkin, Homer L.—b. Clearfield, Iowa, May 5, 1912; U. of Iowa, B.A. 1935, M.A. 1936, Ph.D. 1939; high-sch. instr. 1941–42; orgs. and propaganda analyst, Dept. of Justice, 1942–43; U.S. Army 1943–46, 1st lt.; instr. in hist., Am. U., 1946–47; archivist, Nat. Archives, 1946–50; app. archivist, GS–11, in the Dept. of State Jan. 23, 1950.—DC.

Calkins, Howard W.—b. Cuyahoga Falls, Ohio, Apr. 12, 1916; Western Reserve U., A.B. 1938; asst. cashier 1939–41, clk. 1942–43, for mfg. cos.; U.S. Army 1943–46, overseas ser.; press officer 1946–47, chief of branch 1947–48, public information officer 1948–49, OMGUS; app. For. Ser. Staff officer of class six and assigned as press officer, Office of Land Commr. for Bremen, Oct. 16, 1949; married.—HICOG.

Callaham, Thomas H.—b. Lynchburg, Va., Nov. 29, 1915; Va. Polytechnic Inst., B.S. 1937; accountant 1937–40; U.S. Army 1940–49, capt., overseas ser.; app. For. Ser. Staff officer of class six and assigned as budget and fiscal officer, Office of Admin., at Frankfort on the Main Dec. 2, 1949; married.—HICOG.

Callahan, Alfred L.—b. Mar. 12, 1909; app. For. Ser. Staff officer of class nine and assigned as transportation operator at Manila Jan. 13, 1947; class seven and sr. engineer at Manila May 15, 1949; married.

Callahan, Arthur Edward.—b. New York, N.Y., Sept. 17, 1919; Fordham U., B.A. 1939, M.A. 1942; U.S. Navy 1942–46, lt., overseas ser.; app. For. Ser. Staff officer of class nine and assigned to the Dept. Nov. 13, 1946; v.c. at Cairo Mar. 7, 1947; married.

Callahan, James Edwin.—b. Fall River, Mass., June 22, 1898; business-sch. grad.; Tech. High Sch.; with textile industry 1916–17; clk., War Dept., 1917–19; clk. in Am. consulate at Prague 1919–22; Am. Relief Admin., Moscow, 1922; mfg. co. 1923–25; app. clk. in Am. consulate gen. at London Mar. 12, 1925; v.c. at London July 7, 1925; at Bristol, temp., Sept. 9, 1939; at London Nov. 9, 1939; at Cork Oct. 16, 1940; at Montreal Aug. 11, 1941; For. Ser. Staff officer of class six Nov. 13, 1946; cons. Dec. 23, 1946; cons. at Montreal Jan. 31, 1947; class five July 10, 1949; cons. at Vancouver Aug. 2, 1949; married.

Callahan, Jesse W.—b. Cleburne, Tex., Apr. 25, 1913; Forest High Sch. grad.; business sch.; N. Tex. Agri. Coll. 1932–34; mech. and driver for automobile corp. 1934–35; police patrolman 1936–40; U.S. Army 1940–48, capt., overseas ser.; public safety adviser, OMGUS,

1948–49; app. For. Ser. Staff officer of class four and assigned as public safety specialist, Land Commr. for Hesse, at Frankfort on the Main Oct. 16, 1949; married.—HICOG.

Callahan, Maurine Moore (Mrs.)—b. Santa Anna, Tex.; Fort Worth High Sch. grad.; Tex. Christian U., A.B. 1928; George Washington U. 1942–43; teacher in public schs. 1929–33; sec. and clk. 1937–41; analyst, War Dept., 1941–47; app. pol. intelligence analyst, P–4, in the Dept. of State Jan. 20, 1947; GS–11 Oct. 30, 1949.—R/SPS.

Callanan, Leo Joseph.—b. Boston, Mass., Jan. 18, 1900; Boston Coll. High Sch. grad.; Boston Coll., A.B. 1921; Georgetown U., M.A. and M.S. (For. Ser.) 1923; app. cons. asst. Aug. 28, 1923; v.c. at Genoa Mar. 17, 1924; For. Ser. officer unclass. July 1, 1924; v.c. at Melbourne, temp., Mar. 18, 1926; at Adelaide Nov. 19, 1926; at Melbourne Dec. 24, 1926; at Adelaide, temp., Feb. 8, 1927; at Melbourne May 16, 1927; at Adelaide, temp., Oct. 13, 1927; at Nassau Nov. 7, 1929; at Port Said Mar. 26, 1930; class eight, cons., and cons. at Port Said July 24, 1930; at Madras May 19, 1931; at Bombay Mar. 19, 1932; at Nairobi Dec. 9, 1932; at Aden Sept. 19, 1933; class seven July 1, 1934; class six Apr. 1, 1936; cons. at Barcelona May 22, 1936; at Málaga Apr. 7, 1937; sec. in the Diplo. Ser. Dec. 1, 1937; class five June 16, 1938; cons. at Oporto Nov. 24, 1939; at Pernambuco Jan. 8, 1942; class four July 16, 1943; 1st sec. and cons. at Rio de Janeiro May 25, 1944; class three May 16, 1945; cons. at Victoria, B.C., July 17, 1946; For. Ser. officer of class three Nov. 13, 1946; cons. at Hankow May 6, 1948; cons. gen. June 19, 1948; cons. gen. at Hankow July 2, 1948; at Yokohama Dec. 9, 1949; married.

Callender, John Robert.—b. St. Paul, Minn., July 7, 1919; U. of Minn., B.S. 1942, LL. B. 1947; mem. of bar of Minn.; U.S. Navy 1942–46, lt.; intelligence analyst, Navy Dept., 1947–48; asst. chief of staff, OMGUS, 1948–49; app. For. Ser. Staff officer of class six and assigned as admin. officer, Office of Pol. Affairs, at Herford Dec. 7, 1949.—HICOG.

Cameron, Gertrude Grimwood (Mrs.)—b. Peekskill, N.Y.; Radcliffe Coll., B. A. 1934; research asst. 1935–40; admin. asst., Bennington Coll., 1940–44; social. sci. analyst, Office of War Information, 1944–45; admin. asst., UNRRA, 1945–46; app. admin. analyst, CAF–9, in the Dept. of State Oct. 17, 1946; asst. to the chief, Div. of Int. Exchange of Persons, P–3, Jan. 31, 1947; information and editorial specialist, CAF–11, July 10, 1949; GS–11, Oct. 30, 1949.—IEP.

Cameron, Turner C., Jr.—b. Faunsdale, Ala., Sept. 5, 1914; Uniontown High Sch. grad.; U. of Ala., A.B. 1936; La. State U., M.A. 1937; Princeton U., Ph.D. 1940; instr. in govt., Sweet Briar Coll., 1940–42; app. divisional asst. at $3,200 in the Dept. of State July 6, 1942; at $3,800 July 1, 1943; at $4,600 July 16, 1944; sr. econ. analyst in the For. Ser. Auxiliary and assigned at Paris Oct. 5, 1944; For. Ser. Staff officer of class five Nov. 13, 1946; For. Ser. officer of class four, cons. of career, and sec. in the Diplo. Ser. July 28, 1947; 2d sec. and cons. at Paris Sept. 6, 1947.

Cameron, Warde M.—b. Salt Lake City, Utah, Nov. 28, 1909; Latter Day Saints High Sch. grad.; business sch.; U. of Utah 1931–34; George Washington U., LL.B. 1937; mem. of bars of D.C. and Utah; with Home Owners' Loan Corp. and Public Works Admin., 1934–38; atty., Fed. Public Housing Authority, 1938–42; U.S. Army 1942–46, lt. col.; app. exec. asst. to the asst. sec. of state for occupied areas, P–7, May 2, 1946; exec. asst., Office of the Legal Adviser, Oct. 13, 1947; GS–14 Oct. 30, 1949; asst. legal adviser for admin. and For. Ser., GS–15, Feb. 5, 1950.—L/A.

Camp, Miriam.—b. Lynn, Mass.; Mount Holyoke Coll., B.A. 1933; Bryn Mawr Coll., M.A. 1938; Nat. Inst. of Public Affairs 1938–39; econ. analyst, Nat. Defense Advisory Comm., Office of Price Admin., 1940–42; Bd. of Econ. Warfare 1942–43; app. econ. analyst in the For. Ser. Auxiliary and assigned at London July 1, 1946; For. Ser. Staff officer of class six Nov. 13, 1946; divisional asst., P–6, in the Dept. of State Jan. 13, 1947; special asst. on int. econ. orgs., P–7, Feb. 6, 1949; GS–14 Oct. 30, 1949.—EUR.

Campbell, Arthur J.—b. New York, N.Y., Nov. 1, 1901; Georgetown U., B.S. (For. Ser.) 1926; rep. in charge, U.S. Treas. (Hong Kong), 1932–42; U.S. Navy 1943–46, lt. comdr., overseas ser.; app. For. Ser. Staff officer of class five and assigned to the Dept. Nov. 21, 1946; att. at Batavia Mar. 25, 1947 (Djakarta Dec. 30, 1949); class three Dec. 9, 1949.

Campbell, Charles Edward, Jr.—b. Peabody, Mass., Feb. 14, 1918; Bowdoin Coll., A.B. 1939; Harvard U. 1939–41; U. of Vt. 1939; newspaper reporter 1940–42; U.S. Army 1942–46; historian 1946–47, public relations dir. 1947–48, pol. analyst 1948–49, War Dept. in Europe; app. For Ser. Staff officer of class nine and assigned as cultural affairs adviser, Office of Land Commr. for Württemberg-Baden, at Stuttgart Oct. 16, 1949; married.—HICOG.

Campbell, Donald B.—b. Des Moines, Iowa, Mar. 14, 1908; high-sch. grad.; Harvard U., B.A. 1932; teacher in Habana 1932–35; private teacher in Mexico City 1935–37; editor of publications in Mexico 1937–38; salesman and mgr. with Am. firm in Mexico 1938–40; sec. for Mexican corp. 1940–41; app. clerk in Am. emb. at Mexico City Apr. 3, 1941; admin. asst. at Mexico City Feb. 10, 1946; For. Ser. Staff officer of class twelve Nov. 13, 1946; class eleven and librarian at Mexico City Mar. 21, 1948; married.

Campbell, Dorotha Wilson (Mrs.)—b. Windham, Conn.; Hartford High Sch. grad.; Wheelock Coll. 1916–18; Columbia U., summers 1924–26; personnel asst. and dir. with dept. stores 1931–38; asst. mgr. of studios 1939–40; personnel asst., Office of Civilian Defense, 1941–42; placement officer, Office for Emergency Management, 1942–44; app. employee counselor at $3,200 in the Dept. of State Sept. 11, 1944; at $3,300 Apr. 1, 1945; asst. chief of section at $3,800 (CAF–11) May 29, 1945; GS–11 Oct. 30, 1949; chief of personnel relations branch, Div. of Departmental Personnel, GS–12, Jan. 8, 1950.—DP.

Campbell, Duncan.—b. Marion, Ill., July 14, 1910; U. of Ala., B.A. 1931; Northwestern U., M.A. 1932; sec. to Bd., Bituminous Coal Labor Bd., 1933–34; research

asst. and statistician, Petroleum Labor Policy Bd., 1934–36; chief mediator, Fed. Works Agency, 1936–41; adviser on labor relations, Office of Sec. of Interior, 1941–47; U.S. Navy 1943–45, lt., overseas ser.; manpower specialist, Nat. Security Resources Bd., 1948; app. For. Ser. Reserve officer of class four and assigned as cons. att. at Batavia Aug. 9, 1948; also att. at Bangkok and cons. att. at Batavia, Kuala Lumpur, and Singapore Sept. 30, 1948; att. and econ. officer at Djarkarta Jan. 30, 1950.

Campbell, Estelle M. (Mrs.)—b. Tucson, Ariz.; El Paso (Tex.) High Sch. grad.; Columbia U. and Barnard Coll. 1919–29; with dept. of art and archeology, Princeton U., 1940–41; picture editor, Rural Electrification Admin., 1941–42; acting chief of picture ser. section, Office of War Information, 1942–45; app. picture editor, CAF–11, in the Dept. of State Mar. 11, 1946; CAF–12 July 11, 1948; GS–12 Oct. 30, 1949.—INP.

Campbell, James H.—b. Minneapolis, Minn., Jan. 9, 1911; app. For. Ser. Staff officer of class four and assigned as displaced persons specialist, Pol. Affairs Div., Office of Land Commr. for Württemberg-Baden, at Stuttgart Oct. 16, 1949.—HICOG.

Campbell, John C.—b. Spokane, Wash., Jan. 29, 1893; U. of S. Calif. Law Sch., certs. 1922; Blackstone Inst., LL.B. 1934; mem. of bar of Calif. and U.S. Supreme Court; U.S. Army 1917–19, 2d lt., 1942–46 maj., overseas ser.; supt. 1919–26, exec. 1926–28, with banks; exec. of loan co. 1928–35; private law practice 1919–42; atty., with legal div. 1946–48, dist. judge 1948–49, OMGUS; app. For. Ser. Staff officer of class four and assigned as dist. judge, U.S. Courts for Germany at Marburg Oct. 16, 1949; class three Jan. 22, 1950; married.—HICOG.

Campbell, John Coert.—b. New York, N.Y., Oct. 8, 1911; Harvard U., A.B. 1933, A.M. 1936, Ph.D. 1940; U. of Paris and U. of Grenoble 1938–39; instr. in political science, U. of Louisville, 1940–41; research fellow, Council on For. Relations, 1941–42; app. divisional asst. at $3,200 in the Dept. of State July 17, 1942; at $3,800 Mar. 16, 1943; at $4,600 Mar. 16, 1944; country specialist July 1, 1944; at $5,180 July 1, 1945; act. asst. chief, Div. of Southeast European Affairs, July 16, 1945; at $5,390 Sept. 23, 1945; resigned Sept. 27, 1946; editor, Council on For. Relations, 1946–49; app. asst. chief, Div. of Southern European Affairs, P–7, in the Dept. of State Mar. 14, 1949; act. chief, Div. of Southeast European Affairs, Aug. 2, 1949; act. officer in charge of Balkan affairs, Oct. 3, 1949; GS–14 Oct. 30, 1949; married.—EE.

Campbell, John Wilson.—b. Greenville, Ala., June 24, 1912; Simpson High Sch. (Birmingham) grad.; Birmingham-Southern Coll., A.B. 1934; Nat. U. of Mexico, grad. work 1937; Duke U., grad. work 1938; Emory U., M.A. 1939; U. of Tex., grad. work 1940; insp. for retail credit co. May–Nov. 1935; instr. in public schs. 1935–37, 1940–42; Ala. Coll. 1937–38, Emory U. 1938–40; asst. censor 1942, liaison officer 1942–44, chief of div. 1944–45, Office of Censorship; app. clk. in the For. Ser. Auxiliary and assigned to the Dept. May 1, 1945; v.c. at Bogotá May 9, 1945; cultural-relations att. at Bogotá Feb. 10, 1946; admin. officer at Bogotá July 1, 1946; For. Ser. Reserve officer of class five Nov. 13, 1946; asst. cultural officer at Bogotá Nov. 13, 1946; asst. public-affairs officer at Bogotá Mar. 31, 1947; public-affairs officer at Port-au-Prince June 25, 1947; asst. att. at Port-au-Prince Oct. 19, 1947; class four July 25, 1948; married.

Campbell, Katrine A. (Mrs.)—b. Copenhagen, Denmark; Am. citizen; high sch.; private schs. in Denmark; asst. editor with publishing cos. 1921–27; exec. sec. of fund-raising org. 1941–42; feature writer, Office of War Information, 1942–46; transferred to the Dept. of State as news editor, CAF–11, Aug. 31, 1945; editor July 14, 1946; feature writer, CAF–12, May 30, 1948; GS–12 Oct. 30, 1949.—INP.

Campbell, Laurence P.—b. Oct. 18, 1920; app. For. Ser. Staff officer of class seven and assigned as marketing specialist, Office of Econ. Affairs at Frankfort on the Main Oct. 16, 1949; married.—HICOG.

Campbell, Stuart Bland, Jr.—b. Wytheville, Va., July 30, 1916; Presbyterian Coll., B.A. 1937; U. of Va., LL.B. 1941; mem. of bar of Va.; teacher in high sch. 1937–38; atty. 1941–42; app. clk. in the Dept. of State Apr. 27, 1942; sec. to Bd. of Appeals on Visa Cases, Dept. of State, June 1, 1942; resigned Nov. 1943; dir. of procurement and coordination, UNRRA, Greek Mission, 1944–47; partner in law firm 1947–48; app. For. Ser. officer of class six, v.c. of career, and sec. in the Diplo. Ser. Dec. 30, 1948; to the Dept. Jan. 4, 1949; v.c. at Salonika Mar. 14, 1949.

Campbell, Waldemar Berton.—b. Spokane, Wash., Aug. 14, 1911; U. of Wash., B.A. 1934, M.A. 1935; U. of Wis. 1939–40; U. of Calif. 1940–42; teacher in high sch. 1935–39; teaching asst., U. of Wis., 1939–40; reader and research fellow, U. of Calif., 1941–42; research analyst, Office of Strategic Services, 1942–45; transferred to the Dept. of State as research analyst, P–4 Oct. 1, 1945; P–5 May 16, 1948; GS–12 Oct. 30, 1949.—DRE.

Campbell, William Archibald.—b. Mobile, Ala., Jan. 20, 1901; high-sch. grad.; San Diego State Coll. 1929; bank clk. 1917–24; clk. in Am. leg. at Asunción Nov. 24, 1924; resigned Mar. 1, 1929; hotel clk. 1929–40; auditor for law firm 1940–41; app. clk. in Am. consulate at Tijuana Nov. 17, 1941; v.c. at Tijuana June 26, 1944; For. Ser. Staff officer of class twelve Nov. 13, 1946; v.c. at Ciudad Juarez Dec. 11, 1946 (canceled); class eleven and v.c. at Guatemala Apr. 25, 1947; v.c. at Florence Apr. 25, 1949; class nine and v.c. and asst. cons. att. at Florence Sept. 18, 1949; married.

Campen, Thomas Stokes.—b. Goldsboro, N.C., May 24, 1905; Goldsboro High Sch. grad.; U. of N.C., B.S. 1926; Harvard U., M.B.A. 1928; asst. insp. and accounting clk. with importing co. in Central Amer. 1928–35; clk. to cml. att. at Habana 1935–39; app. asst. trade commr. at Habana May 18, 1939; For. Ser. officer unclass. July 1, 1939; v.c. of career and sec. in the Diplo. Ser. Nov. 16, 1939; v.c. at Habana Dec. 29, 1939; class eight Feb. 1, 1942; 3d sec. at Habana in addition to duties as v.c. Aug. 13, 1942; asst. cml. att. at Habana Dec. 16, 1942; class seven Nov. 16, 1943; cml. att. at San José Feb. 1945; act. cml. att. at San

José Mar. 21, 1945; class six May 16, 1945; act. cml. att. at Lima Apr. 16, 1946; For. Ser. officer of class four Nov. 13, 1946; cml. att. at Lima Apr. 20. 1947; class three Apr. 21, 1949; 1st sec. at Buenos Aires June 20, 1949; married.

Canada, Gordon Lee.—b. Denver, Colo., June 14, 1911; Yale U., B.A. 1933; sales trainee for electric corp. 1933–35; claims investigator and adjuster 1935–37, field asst. 1937–38, for insur. co.; sales rep. for florists ser. 1938; asst. to dept. mgr., investment firm, 1938–41; self-employed in investment business 1941; liaison officer, Brit. Air Commn., 1941–42; U.S. Army 1942–49, capt., overseas ser.; exec. sec. and sales mgr. for frozen-foods corp. 1946–48; app. For. Ser. Staff officer of class eight and assigned as investigator at Seoul Aug. 5, 1949.

Canary, Clarence A.—b. Manhattan, Kans., Mar. 23, 1914; high-sch. grad.; Georgetown U., B.S. (For. Ser.) 1941; clk. and supervisor, Fed. Security Agency, 1936–41; field program officer 1941–43, admin. officer 1943–44, and asst. special rep. in Brazil 1944–45, Office of Inter-Am. Affairs; transferred to the Dept. of State, Aug. 31, 1945; act. admin. officer, Div of Libraries and Insts., CAF–12, Jan. 1, 1946; admin. officer Aug. 25, 1946; field program officer, P–5, Jan. 11, 1948; GS–12 Oct. 30, 1949; GS–13 Dec. 12, 1949; married.—ILI.

Candreva, George John.—b. W. Sayville, N.Y., Feb. 22, 1923; Cortland State Teachers Coll., B.S. 1947; Columbia U., M.A., Ed. D. 1949; U.S. Army 1943–46, overseas ser.; teacher in high sch. 1948–49; app. For. Ser. Staff officer of class nine and assigned as cultural officer at Lahore June 22, 1949; married.

Canfield, William D.—b. Springfield, Mass., Nov. 22, 1913; Northeastern U., LL.B. 1940; mem. of bar of Mass.; salesman 1937–39; sales mgr. for supply co. 1939–41; machine operator 1941–42; U.S. Army 1942–46, maj., overseas ser.; prosecutor, OMGUS, 1946–49; app. For. Ser. Staff officer of class six and assigned as district atty., Office of Gen. Counsel, at Ansbach Oct. 16, 1949; class five Feb. 19, 1950; married.—HICOG.

Cannon, Cavendish Welles.—b. Salt Lake City, Utah, Feb. 1, 1895; Salt Lake High Sch. grad.; U. of Utah, A.B. 1916, grad. work 1919; U. of Paris; study in music composition, Paris and Vienna; hist. research, Vienna; head of depts. of Eng. and hist. in high sch. 1916–18; U.S.M.C., 1918–19, overseas ser.; app. to diplo. mission at Vienna Feb. 19, 1920; in Am. leg. at Vienna Nov. 25, 1921; v.c. at Zürich June 22, 1927; For. Ser. officer unclass. and v.c. of career May 17, 1928; v.c. at Zürich May 29, 1928; v.c. and For. Ser. officer at Am. leg. at Sofia Apr. 19, 1933; sec. in the Diplo. Ser. May 11, 1933; 3d sec. at Sofia in addition to duties as v.c. June 2, 1933; class eight July 1, 1934; cons. Jan. 22, 1935; cons. at Sofia in addition to duties as 3d sec. Jan. 24, 1935; cons. and 3d sec. at Athens and cons. for Italian Islands of the Aegean Feb. 18, 1939; class seven Mar. 1, 1939; 2d sec. in addition to duties as cons. Mar. 30, 1939; to the Dept. Mar. 15, 1941; class six Feb. 1, 1942; class five Nov. 16, 1943; asst. chief, Div. of Southern European Affairs, Jan. 15, 1944; chief Oct. 1, 1944; 1st sec. and cons. at Lisbon Apr. 18, 1945; class three May 16, 1945; For. Ser. officer of class three Nov. 13, 1946; A.E. and P. to Yugoslavia Apr. 10, 1947; class two May 15, 1947; chm., U.S. del., Int. Conf. To Consider Free Navigation of the Danube, Belgrade, 1948; class one Apr. 21, 1949; to the Dept. Jan. 17, 1950; married.

Cannon, Claude Marcus.—b. June 13, 1896; app. business mgr. of Liberian Econ. Mission in the For. Ser. Auxiliary and assigned at Monrovia July 1, 1946; For. Ser. Staff officer of class four Nov. 13, 1946; married.

Cannon, Henry B.—app. cultural-relations officer in the For. Ser. Auxiliary and assigned at London Oct. 31, 1945; For. Ser. Staff officer of class seven Nov. 13, 1946.

Cannon, Marie Willis (Mrs.)—b. Dillon, Mont., Oct. 31, 1904; Ogden (Utah) High Sch. grad.; U. of Utah, A.B. 1926; U. of Calif., M. A. 1932; teaching fellow, U. of Utah, 1923–25; teacher in public sch. 1926–28; asst., Library of Cong., 1929–45; app. publications officer in the For. Ser. Auxiliary and assigned at Madrid Oct. 18, 1945; For. Ser. Staff officer of class seven Nov. 13, 1946; asst. att. at Madrid Dec. 14, 1947; class six and att. at Madrid Nov. 14, 1948.

Cansler, Norman Louis.—b. Ft. Lewis, Wash., June 30, 1922; Georgetown U., B.S. (For. Ser.) 1943; app. divisional asst. at $2,000 in the Dept. of State Apr. 19, 1944; at $2,320 July 1, 1945; P–2 May 13, 1946; resigned June 30, 1947; app. For. Ser. Staff officer of class eleven and assigned to the Dept. Nov. 17, 1947; v.c. at Cebu Dec. 23, 1947; married.

Canter, Jacob.—b. Newton, Mass., July 13, 1911; Newton High Sch. grad.; Harvard U., A.B. 1932, A.M. 1933, Ph.D. 1940; Cambridge U., England, 1937–38; U. of Paris 1937–38; instr., Harvard U., 1936–40; instr. 1941–45, asst. prof. 1946, U.S.N.A.; U.S. Navy 1942–45, lt. comdr.; app. public-affairs officer in the For. Ser. Auxiliary and assigned at Managua Oct. 2, 1946; For. Ser. Reserve officer of class four Nov. 13, 1946; asst. public-affairs officer at Bogotá June 25, 1947; att. at Bogotá Oct. 19, 1947; to the Dept. Oct. 4, 1949; regional specialist in the Dept. of State, GS–13, Dec. 12, 1949; For. Ser. Staff officer of class four and assigned as att. at Habana Mar. 20, 1950; married.

Canup, William Caleb.—b. New York, N.Y., Oct. 19, 1921; Northern High Sch. (Detroit) grad.; Wayne U., B.A. 1943; Harvard U. 1945–47; U. of Paris July–Oct. 1947; U.S. Army 1943–45, 2d lt., overseas ser.; app. For. Ser. officer of class six, v.c. of career, and sec. in the Diplo. Ser. June 19, 1947; v.c. at Marseille Dec. 2, 1947; at Frankfort on the Main Mar. 8, 1949; at Stuttgart Apr. 21, 1949; 3d sec. and v.c. at Luxembourg Feb. 23, 1950.

Capell, John F.—b. Boston, Mass., June 19, 1912; U. of Calif., A.B. 1937; U. of Grenoble, M.A. 1938; U. of Calif. 1939–40; teacher, of English in Algeria 1938–39, in Calif. 1940–42; U.S. Army 1942–48, maj., overseas ser.; with OMGUS 1948–49; app. For. Ser. Staff officer of class five and assigned as resident officer, Office of Land Commr. for Württemberg-Baden, at Ulm Oct. 16, 1949.—HICOG.

Capella, Basil.—b. Termoli, Italy, June 20, 1912; naturalized 1920; Camden (N.J.) High Sch. grad.; Syracuse U., A.B. 1935, M.S. 1939; personnel work, Tenn. Valley Authority, U.S. Housing Authority, Office of Production Management, and Fed. Works Agency, 1937–42; dir. of personnel, Office of Govt. Reports, Exec. Office of the Pres., Feb.–June 1942; U.S. Army 1942–45, capt., overseas ser.; dir. of personnel and exec. officer in London, Office of War Information, 1944–45; personnel consultant, United Nations Org., 1946; transferred to the Dept. of State as head of personnel utilization section, CAF–12, Aug. 31, 1945; divisional asst., P–5, Nov. 3, 1946; for affairs specialist, P–6, Jan. 25, 1948; GS–13 Oct. 30, 1949; married.—FE.

Capers, Edward H.—b. Dallas, Tex., Dec. 7, 1904; Agri. and Mech. Coll. of Tex., B.S. 1926; reporter 1927–35, asst. city editor 1935–41, city editor 1941–42, for daily newspaper; U.S. Army 1942–46, maj., overseas ser.; publicity dir. 1946–47, exec. asst. 1947–49, for public relations orgs.; app. information and editorial specialist, CAF–12, in the Dept. of State Aug. 15, 1949; GS–12 Oct. 30, 1949; married.—INP.

Caprio, Gene F.—b. Newark, N.J., Feb. 21, 1911; Syracuse U.; reporter, editor, and feature writer for newspapers; U.S. Army 1942–45, 1st lt.; app. information officer in the For. Ser. Auxiliary and assigned at Rome Sept. 6, 1945; admin. asst. at Rome June 3, 1946; For. Ser. Staff officer of class twelve Nov. 13, 1946; class eight and press att. at Rome Oct. 19, 1947; class six Jan. 9, 1949; married.

Cardozo, Michael Hart.—b. New York, N.Y., Sept. 15, 1910; Phillips Acad. grad.; Dartmouth Coll., A.B. 1932; Yale U., LL.B. 1935; mem. of bar of N.Y.; atty. in private practice 1935–38, Securities and Exchange Comm. 1938–40, Dept. of Justice 1940–42, Office of Lend-Lease Admin. in Turkey 1942–43, For. Econ. Admin. 1943–45; transferred to the Dept. of State as dir. of legal div., Office of For. Liquidation, P–8, Oct. 20, 1945; assoc. gen. counsel, Div. of Lend-Lease and Surplus War Property Affairs, Mar. 24, 1947, Div. of Econ. Property Policy Oct. 23, 1947; atty. June 30, 1947; deputy asst. legal adviser for econ. affairs Nov. 2, 1948; GS–15 Oct. 30, 1949; married.—L/E.

Cargo, William Ira.—b. Detroit, Mich., Feb. 27, 1917; Fenton High Sch. grad.; Albion Coll., A.B. 1937; U. of Mich., Ph.D. 1941; research and teaching fellow in pol. sci. 1937–41, instr. 1941–42, U. of Mich.; instr. in pol. sci., Colo. Coll., 1942–43; app. divisional asst. at $3,200 in the Dept. of State, Mar. 11, 1943; at $3,800 (P–4) Apr. 16, 1944; furlough for mil. ser. (U.S. Navy, lt. (jg)) Apr. 27, 1944–Mar. 28, 1946; asst. on dependent area affairs, P–5, Mar. 28, 1946; specialist on dependent area affairs, P–6, Jan. 25, 1948; act. asst. chief, Div. of Dependent Area Affairs, July 6, 1948; asst. chief, P–7, Aug. 21, 1949; officer in charge of trusteeship affairs, Oct. 3, 1949; GS–14 Oct. 30, 1949; married.—UND.

Carle, Robert John.—b. June 25, 1924; app. For Ser. Staff officer of class twelve and assigned to the Dept. Aug. 25, 1949.

Carley, Henry R.—b. Feb. 17, 1906; app. For. Ser. Staff officer of class nine and assigned as clk.–marshal, U.S. High Commn. Courts, at Ansbach Oct. 16, 1949; married.—HICOG.

Carlisle, Lois.—b. Birmingham, Ala.; Southern Methodist U., B.A. 1921; Columbia U., M.A. 1922; Centro de Estudios Históricos, Madrid, 1932; U. of Chile 1935; asst. prof., Tex. State Coll. for Women, 1922–35; sch. dir. for copper co. in Chile 1936–40; asst. editor, Fed. Communications Commn., 1941–44; political analyst, Office of Strategic Services, 1944–45; transferred to the Dept. of State as research analyst, P–4, Oct. 1, 1945; for, affairs analyst Oct. 19, 1947; GS–11 Oct. 30, 1949.—DRA.

Carlson, Delmar Richard.—b. Elbert, Colo., Oct. 28, 1918; Boulder High Sch. grad.; U. of Colo., B.A. 1940; asst. in Am. hist., U. of Colo., 1940–41; jr. field aide, Social Security Bd., Aug.–Dec. 1941; U.S. Army 1941–45, overseas ser.; app. v.c. in the For. Ser. and assigned at Munich Feb. 14, 1946; For. Ser. Staff officer of class twelve Nov. 13, 1946; class eleven May 5, 1947; class nine Dec. 12, 1948; class seven Sept. 4, 1949; married.

Carlson, Harold.—b. Wilmette, Ill., Oct. 15, 1889; Karlskrona (Sweden) High Sch. grad.; business sch. and coll. in Sweden, England, and Germany; in European offices of Am. cos. in England, Germany, Sweden, Denmark, and Russia; clk., Comm. on Public Information, Moscow, 1918; app. clk. in Am. consulate at Stockholm Sept. 15, 1922; v.c. at Malmö, temp., July 30, 1929; at Stockholm Jan. 30, 1930; at Malmö, temp., July 21, 1931; at Stockholm Sept. 9, 1931; For. Ser. Staff officer of class eight Nov. 13, 1946; cons. Dec. 23, 1946; cons. at Stockholm Jan. 31, 1947; married.

Carlson, Herbert Wesley.—b. Lowell, Mass., May 9, 1895; North Chelmsford High Sch. grad.; business-sch. grad.; clk. 1914–17; U.S. Army 1918–19; app. v.c. at Göteborg Mar. 11, 1920; at Sault Ste. Marie Apr. 12, 1924; at Windsor Mar. 20, 1926; resigned June 15, 1928; app. v.c. at Barranquilla July 25, 1929; at Monterrey July 11, 1933; at Veracruz, temp., July 13, 1935; at Monterrey Oct. 6, 1935; at London Aug. 17, 1942; also att. at London Jan. 27, 1944; For. Ser. Staff officer of class eight Nov. 13, 1946; cons. Dec. 23, 1946; cons. at London Jan. 31, 1947; at Naples July 1, 1947; class seven July 13, 1947; cons. at Kingston July 1, 1949; married.

Carlson, Maggie Ingeborg.—b. Copenhagen, Denmark, Dec. 21, 1899; naturalized 1920; sch. in Denmark and Switzerland; high-sch. grad.; Misses Johnston's Coll. for Girls, Switzerland, B.A. 1918; business-sch. grad.; sec. for law firm 1919–20; U.S. Army 1942–45, 1st lt., overseas ser.; app. clk. in Am. emb. at Copenhagen Mar. 1, 1937; For. Ser. Staff officer of class thirteen Nov. 13, 1946; class eleven and v.c. at Copenhagen Aug. 23, 1947; at Munich Jan. 3, 1949; to the Dept. Aug. 10, 1949.—FR.

Carlson, Richard Walker.—b. Chicago, Ill., July 25, 1920; John Marshall High Sch. (Cleveland, Ohio) grad.; business sch.; Ohio State U., B.S. 1943; stenog. for vocational bu. 1937–38, for agri. chemical co. Mar.–Dec. 1938, for motor corps. 1938–41; app. clk. in the For. Ser. Auxiliary Aug. 2, 1943; in Am. consulate at

Colombo Sept. 14, 1943; v.c. at Colombo October 25, 1943; For. Ser. Staff officer of class twelve Nov. 13, 1946; v.c. at Zagreb Apr. 15, 1947; class eleven May 5, 1947; For. Ser. officer of class six, v.c. of career, and sec. in the Diplo. Ser. July 12, 1947; v.c. at Zagreb Aug. 10, 1947; to the Dept. May 19, 1949; v.c. at Bordeaux Aug. 29, 1949; married.

Carlson, Roger Paul.—b. Chicago, Ill., Jan. 7, 1909; Northwestern U., B.S. 1933; mgr. of apartment buildings 1930–33; mgr. and chief engineer of mine in Mexico 1934–36; app. clk in dist. accounting and disbursing office at Mexico City July 1, 1936; in Am. emb. at Mexico City July 1, 1942; v.c. at Mexico City Oct. 14, 1942; v.c. and special disbursing agt. at Madrid May 30, 1944; in office of U.S. pol. adviser on German affairs, Supreme Headquarters, A.E.F., temp., Mar. 26, 1945; For. Ser. Staff officer of class nine Nov. 13, 1946; class eight Aug. 10, 1947; class seven and att. at Madrid Sept. 3, 1948; class six Jan. 22, 1950; att. at Mexico City Feb. 2, 1950; married.

Carlson, Wesley Ernest.—b. Rockford, Ill., Jan. 24, 1923; Rockford Sr. High Sch.; U. of Cincinnati 1943–44; clk. for tool co. 1941–43; U.S. Army 1943–46, 2d lt., overseas ser.; app. For. Ser. Staff officer of class thirteen and assigned as clk. at Godthaab Dec. 3, 1947; class eleven and v.c at Godthaab June 12, 1948; at Bern Nov. 2, 1949; married.

Carnahan, George.—b. El Paso, Tex., May 22, 1914; St. Paul's Sch. grad.; Harvard U., A.B. 1937, LL.B. 1942; research asst. and writer for advertising corp. 1937–38; asst. in public-relations office 1938; app. For. Ser. officer unclass., v.c. of career, and sec. in the Diplo. Ser. May 12, 1942; to the Dept., temp., June 12, 1942; v.c. at Barranquilla July 8, 1942; at Antwerp June 20, 1945; For. Ser. officer of class six Nov. 13, 1946; class five May 15, 1947; 2d sec. and v.c. at Lima Jan. 24, 1949; married.

Carolan, Thomas Joseph.—b. New York, N.Y., May 24, 1908; Lawrence High Sch. grad.; Hun Sch. grad.; Princeton U. 1929–30; Georgetown U. 1930–32; Georgetown U. Law Sch. 1932–34; admin. asst., Fed. Emergency Admin. of Public Works, 1933–38; asst. exec. officer and chief of services, Fed. Public Housing Authority, 1938–42; chief of sers., Office of Price Admin., 1942–43; admin. asst., Reconstruction Finance Corp., 1943–47; app. special asst. in the Dept. of State, CAF–13, Sept. 29, 1947; GS–13 Oct. 30, 1949; For. Ser. Staff officer of class one and chief, Operating Facilities Div., at Frankfort on the Main Jan. 30, 1950; married.—HICOG.

Carp, Bertha.—b. Istanbul, Turkey; naturalized 1947; schs. in Istanbul and London; U. of Vienna 1907–14; messenger in the Am. emb. at Constantinople Nov. 15, 1914–30; interpreter 1930–42; with Office of Strategic Sers. and Central Intelligence Group 1942–47; app. For. Ser. Staff officer of class nine and assigned as asst. att. at Istanbul Dec. 5, 1947.

Carpenter, Gardner Clarence.—b. Colo. Springs, Colo., Sept. 15, 1913; Hotchkiss Sch. grad.; Yale U., B.A. 1936; Heidelberg U., cert. 1934; sec.; reporter; statistician for banking co.; consultant for Fed. Reserve Bank; welder; app. clk. in the For. Ser. Auxiliary and assigned v.c. in office of U.S. pol. adviser on German affairs, Supreme Headquarters, A.E.F., Feb. 15, 1945; For. Ser. Staff officer of class twelve Nov. 13, 1946; For. Ser. officer of class six, v.c. of career, and sec. in the Diplo. Ser. Dec. 4, 1946; to the Dept. Jan. 13, 1947; detailed to Yale U. for Chinese language and area study Feb.–Sept. 1947; v.c. at Peiping Aug. 26, 1947; married.

Carpenter, Stanley Sherman.—b. Boston, Mass., Feb. 27, 1917; Pittsfield High Sch. grad.; Wheaton Coll., A.B. 1940; U. of Ill., A.M. 1941, Ph.D., 1943; U. of Mich. 1944–45; instr., U. of Ill., 1943; U.S. Army 1943–47, 1st. lt., overseas ser.; app. For. Ser. Staff officer of class eleven and assigned to the Dept. Oct. 28, 1947; For. Ser. officer of class six, v.c. of career, and sec. in the Diplo. Ser. Nov. 5, 1947; v.c. at Kobe Dec. 27, 1947; 3d sec. and v.c. at Tokyo May 9, 1949; married.

Carpenter, William T., Jr.—b. Fort Hamilton, N.Y., May 13, 1913; Georgetown U., B.S. (For. Ser.) 1935; trainee 1935–36, salesman 1936–48, steel co.; U.S. Army 1942–46, lt. col., overseas ser.; app. For. Ser. officer of class five, v.c. of career, and sec. in the Diplo. Ser. June 19, 1948; to the Dept. July 7, 1948; v.c. at Calcutta Sept. 30, 1948; married.

Carr, Edward F.—b. Princeton, N.J., Sept. 24, 1908; Princeton High Sch.; Hun Sch.; Princeton U. 1927–30; newspaper reporter 1935–39; news editor and legislative correspondent for press assn. 1941–42; U.S. Army 1942–45, lt., overseas ser.; asst. chief, Office of Vocational Rehabilitation, Fed. Security Agency, 1945–48; app. shift chief, Wireless Bulletin section, Int. Press and Publications Div., Dept. of State, CAF–12, May 17, 1948; news editor Jan. 9, 1949; GS–12 Oct. 30, 1949; married.—INP.

Carr, Edward Quintin, Jr.—b. Oct. 15, 1918; app. For. Ser. Staff officer of class eight and assigned as attorney at Frankfort on the Main Jan. 16, 1950; married.—HICOG.

Carr, Paul Bennett.—b. Ensenada, Mexico, of Am. parents, Apr. 15, 1914; Julian High Sch. (Calif.) grad.; clk. in Mexico, Treas. Dept., 1935–37; self-employed 1937–39; app. clk. in the For. Ser. and assigned at Tijuana July 27, 1945; admin. asst. at Tijuana Feb. 10, 1946; For. Ser. Staff officer of class twelve Nov. 13, 1946; class eleven and cons. asst. at Tijuana Jan. 11, 1948; v.c. at Tijuana Apr. 14, 1948; class eight Nov. 28, 1948; married.

Carr, Robert McDill.—b. Hubbell, Nebr., July 1, 1904; Stockton (Calif.) High Sch. grad.; Stanford U., A.B. 1926; U. of Calif., Ph.D. 1933; editorial work 1926–28; teaching asst., U. of Calif., 1928–33; asst. prof. of econ., St. Mary's Coll., 1934; app. econ. analyst at $3,800 in the Dept. of State July 2, 1934; at $4,600 June 1, 1936; at $5,600 Jan. 4, 1938; special study on effect of int. trade on employment and wages, Int. Labor Office, Geneva, Feb.–Sept. 1939; divisional asst. July 7, 1939; detailed as asst. to asst. sec. of state Sept. 22, 1939; asst. chief, Div. of Cml. Treaties and Agreements, at $6,500 Aug. 18, 1941; U.S. participant,

2d Int. Wheat Meeting, Washington, 1941; asst. chief, Div. of Cml. Policy and Agreements, Oct. 8, 1941; alt. del., Inter-Am. Coffee Bd., 1941–43; U.S. del., Int. Wheat Council, Washington, 1942–44; rep., Interdept. Sugar Policy Comm., 1942–43; asst. chief, Commodities Div., Jan. 15, 1944; act. chief Jan. 15–Feb. 4, 1944; at $6,750 Apr. 1, 1944; exec. sec., Exec. Comm. on Econ. For. Policy, June 30, 1944; at $8,000 (P–8) July 16, 1944; For. Ser. officer of class four, cons. of career, and sec. in the Diplo. Ser. Oct. 24, 1946; to the Dept. Nov. 1, 1946; For. Ser. officer of class three and adviser, Div. of Cml. Policy, Nov. 13, 1946; trade agreement negotiator May 4, 1947; 1st sec. and cons. at New Delhi July 30, 1947; at Paris July 26, 1948; at Vienna Nov. 15, 1948; married.

Carré, Chester Morey.—b. New Orleans, La., Apr. 10, 1902; I. Newman Sch. grad.; Tulane U., B.B.A. 1924; Harvard U., M.B.A. 1926; Columbia U., grad. work 1944; asst. in for. office and asst. sec. of trust co. 1926–40; section chief, For. Funds Control, Treas. Dept., 1940–42; U.S. Navy 1942–46, comdr., overseas ser.; app. deputy dir. Monetary Div., Office of For. Liquidation, Dept. of State, CAF–14, Aug. 22, 1946; dir., CAF–15, Sept. 8, 1946; deputy dir., Research and Statistics Div., and chief of branch Oct. 7, 1946; monetary consultant Mar. 3, 1947; deputy dir., Monetary Div., CAF–14, June 30, 1949; deputy dir., Lend-Lease and Surplus Property Staff, Aug. 18, 1949; GS–14 Oct. 30, 1949; married.—MN.

Carrier, John Xavier.—b. Duluth, Minn., May 4, 1917; St. John's Coll. Prep. Sch. grad.; St. John's U., B.A. 1937, grad. work 1938–39; switchman with ry. co. 1937–41; teacher in high sch. 1941–42; U.S. Army 1942–46, capt., overseas ser.; app. For. Ser. officer unclass., v.c. of career, and sec. in the Diplo. Ser. July 5, 1946; to the Dept. July 28, 1946; 3d sec. and v.c. at Paris Aug. 20, 1946; For. Ser. officer of class six Nov. 13, 1946; v.c. at Venice Apr. 30, 1949; married.

Carrigan, Charles Bernard.—b. Worcester, Mass., May 27, 1900; Holy Cross Coll., A.B. 1923; real estate–construction business 1924–33; asst. deputy administrator, Nat. Recovery Admin., 1933–36; construction adviser, Rural Resettlement Admin., 1936–38; regional land adviser, Fed. Public Housing Authority, 1938–45; purchasing agt. for paper co. 1945–47; app. chief of space management and planning branch, Div. of Central Sers., Dept. of State, CAF–13, Apr. 7, 1948; GS–13 Oct. 30, 1949; married.—CS.

Carrigan, John Willard.—b. San Francisco, Calif., Sept. 27, 1908; schs. in England and Switzerland; Phillips Exeter Acad. grad.; Harvard U., A.B. 1931; app. For. Ser. officer unclass., v.c. of career, and sec. in the Diplo. Ser. Feb. 19, 1932; to the Dept., temp., Feb. 20, 1932; For. Ser. Sch. Apr. 3, 1933; v.c. at Vigo June 13, 1933; at Funchal, temp., Aug. 5, 1935; v.c. and 3d sec. at Managua Aug. 13, 1935; v.c. at Vigo Sept. 23, 1935; at Managua in addition to duties as 3d sec. Oct. 10, 1935; 3d sec. at Mexico City June 18, 1938; class eight Mar. 16, 1939; class seven Aug. 16, 1941; v.c. at Mexico City in addition to duties as 3d sec. Nov. 1, 1941; 2d sec. at Mexico City in addition to duties as v.c. Dec. 9, 1941; to the Dept. July 1, 1942; asst. chief, Div. of Mexican Affairs, May 16, 1944; act. chief Aug. 7, 1944; chief Sept. 1, 1944; class five May 16, 1945; mem. of U.S. group, Discussions with Mexico on Air-Transport Agreement, Washington, 1945; 1st sec. and v.c. at San José July 17, 1946; For. Ser. officer of class four Nov. 13, 1946; cons. and cons. at San José in addition to duties as 1st sec. Jan. 23, 1947; class three May 15, 1947; 1st sec. at Caracas Nov. 20, 1947; class two and couns. of emb. at Caracas Apr. 21, 1949; married.

Carroll, Edward Joseph.—b. East Providence, R.I., Aug. 21, 1913; LaSalle Acad. grad.; Providence Coll., A.B. 1934, M.A. 1936; St. Mary's U., S.T.B. 1937; grad. work, Brown U., R.I. Coll. of Education, U. of Ill. and Georgetown U.; interviewer, U.S. Employment Ser., 1938–39; head of dept. of Romance languages in high sch. 1939–42; U.S. Army 1942–45, 1st lt., overseas ser.; app. research technician, P–3, in the Dept. of State Jan. 10, 1946; intelligence procurement officer, P–4, July 28, 1946; head of procurement section, Acquisition and Distribution Div., P–5, Nov. 16, 1947; asst. chief of procurement branch Dec. 30, 1948; GS–12 Oct. 30, 1949; married.—IAD.

Carroll, Mary.—b. New Haven, Conn., Feb. 23, 1904; high sch. grad.; Curry Coll. 1922–25; Yale U. 1925; instr. in public and private schs. 1924–31, 1937–41; supervisor, Nat. Youth Admin., 1935–37; employee relations adviser, for mfg. co. 1941–45, with War Dept. 1946–47, with OMGUS 1947–49; club dir., Am. Red Cross, 1945–46; app. For. Ser. Staff officer of class nine and assigned as women's affairs asst., Office of Land Commr. for Bavaria, at Würzburg Oct. 16, 1949; at Regensburg Nov. 13, 1949.—HICOG.

Carroll, Roland.—b. Leipzig, Germany, Mar. 10, 1910; Leipzig Realgymnasium; U. of Berlin, U. of Munich 1928–31; asst. editor for publishers 1933–37; U.S. Army 1942–46; intelligence officer 1946–47, court interpreter 1947–49, Dept. of Army; translator, OMGUS, 1949; app. For. Ser. Staff officer of class seven and assigned as translator-interpreter at Bonn Oct. 16, 1949—HICOG.

Carroll, Thomas Patrick.—b. Providence, R.I., Jan. 9, 1904; La Salle Acad. grad.; Providence Coll., B.A. 1925; liaison officer, Office of Govt. Reports, 1941–43; chief of For. Ser., Office of War Information, 1943–44; transferred to the Dept. of State as personnel officer, CAF–13, Jan. 1, 1946; For. Ser. Staff officer of class four assigned to the Dept. Aug. 16, 1947; att. at Rome Sept. 24, 1947; married.

Carsey, William Arnold.—b. Dallas, Tex., Dec. 22, 1907; high-sch. grad.; Tex. Tech. Coll., B.A. 1931; Nat. U. of Mexico, summers 1934, 1935, 1938; U. of Tex., summer 1941; elementary-sch. principal and teacher in high schs. 1928–45; app. clk. in the For. Ser. Auxiliary June 26, 1945; v.c. at Monterrey July 27, 1945; also admin. asst. at Monterrey July 1, 1946; For. Ser. Staff officer of class twelve and v.c. at Monterrey Nov. 13, 1946; class eleven May 5, 1947; class nine Sept. 5, 1948; v.c. at Tijuana Nov. 29, 1948; at Mexico City, temp., Jan. 18, 1950; married.

Carson, Charles Clifton.—b. Conehatta, Miss., Mar. 18, 1918; Conehatta High Sch. grad.; business sch. grad.; tutor in Span.; U.S.M.C. 1938–40, 1944–46,

overseas ser.; app. clk. in the For. Ser. and assigned to the Dept. June 7, 1940; at Montevideo July 18, 1940; at Asunción Sept. 13, 1941; at Lima Sept. 30, 1943; furlough for mil. ser. Nov. 1, 1944–Apr. 1, 1946; clk. in Am. emb. at Habana Jan. 26, 1946; at Bello Horizonte May 7, 1946 (canceled); For. Ser. officer unclass., v.c. of career, and sec. in the Diplo. Ser. June 21, 1946; to the Dept. July 1, 1946; v.c. at Vancouver July 17, 1946; For. Ser. officer of class six Nov. 13, 1946; class five Apr. 14, 1948; 2d sec. and v.c. at Lisbon Mar. 2, 1950; married.

Carson, Frederick Richard.—b. Charlotte, N.C., Oct. 4, 1911; Duke U., A.B. 1933; Am. Inst. of Banking 1937–38; Am. U. 1938–39; clk., Treasury Dept., 1935–27; teller in bank 1937–38; chief of sections and asst. chief of div. 1938–47, Dept. of Agri.; U.S. Navy 1943–46, lt., overseas ser.; chief of bu., UNRRA Mission to China, 1947–48; app. supervisor of personnel branch in Am. emb. at Athens Feb. 16, 1948; chief of personnel at Athens Sept. 19, 1948; For Ser. Staff officer of class three Jan. 9, 1949; to the Dept. Sept. 28, 1949; org. and methods examiner, GS–13, in the Dept. of State Feb. 6, 1950; married.—UNA.

Carson, Thomas F., Jr.—b. Indianapolis, Ind., Sept. 29, 1914; St. Meinrad Seminary grad.; St. Meinrad Coll. 1932–34; Ind. U. 1935–37; library asst., Ind. State Library, 1937–39; assoc. editor and librarian for research org. 1939–42; U.S. Army 1942–46, overseas ser.; personnel tech. and org. and management analyst, OMGUS, 1946–49; app. For. Ser. Staff officer of class three and assigned as org. and methods examiner, Office of Admin., at Frankfort on the Main Oct. 16, 1949.—HICOG.

Carter, Albert E.—b. Big Stone Gap, Va., Nov. 4, 1909; Tazewell High Sch. grad.; U. of Chattanooga 1929–33; U. of Mich. 1939; Rosenwald fellowships for travel and study in Latin Amer. 1939–41; reporter and feature writer 1930–36, for. affairs editor and columnist 1936–39, assoc. editor 1941–42, for newspapers; business analyst, Bd. of Econ. Warfare, 1942–43; writer; app. head of unit, Latin Am. section, Motion Picture and Radio Div., Dept. of State, at $5,600 June 8, 1944, Int. Information Div. Sept. 1, 1944; cultural-relations att. at San José Mar. 1, 1945; cultural officer at San José July 1, 1946; For. Ser. Reserve officer of class four Nov. 13, 1946; public-affairs officer at San José Jan. 21, 1947; sec. in the Diplo. Ser. Oct. 1, 1947; 2d sec. at San José Oct. 19, 1947; For. Ser. officer of class four, cons., and sec. in the Diplo. Ser., June 19, 1948; 2d sec. and cons. at San José June 26, 1948; at Montevideo Sept. 7, 1948; at Santiago, temp., Oct. 1, 1949; married.

Carter, Clarence E.—b. Jacksonville, Ill., Feb. 6, 1881; Whipple Acad. grad.; Illinois Coll., A.B. 1905; U. of Wis., A.M. 1906; U. of Ill., Ph.D. 1908; prof. of hist., Illinois Coll., 1908–10, Miami U. (Ohio), 1910–31, U. of Tex., 1923; lecturer in hist., summer sessions, Ohio State U. 1912, 1914, 1926, 1930, Columbia U. 1913, U. of Ill. 1915, U. of Tex. 1922, and U. of Iowa 1925; app. editor of *Territorial Papers* at $5,600 (P–6) in the Dept. of State, Aug. 15, 1931; historian July 1, 1949; GS–13 Oct. 30, 1949; married.—RE.

Carter, James R.—b. Aug. 25, 1901; app. For. Ser. Reserve officer of class four and assigned as att. at Istanbul Aug. 12, 1949; married.

Carter, Margaret R. Taylor (Mrs.)—b. Victoria, B.C., Canada, of Am. parents; Tucson (Ariz.) Sr. High Sch. grad.; U. of Ariz., B.A. 1934; U. of Ariz. Law Sch. 1934–35; Columbia U. 1936; exec. dir. of student org. at U. of Ariz. 1933–35; asst. to dir. of World Peace Foundation 1935–36; dir. of education at Int. House, Columbia U., 1936–37, 1941; assoc. with business firm 1936–38; membership and financial sec. and program sec., Am. Council, Inst. of Pacific Relations, 1938–40; assoc. in education dept., Twentieth Century Fund, 1940–45; app. information and liaison officer at $5,600 (CAF–13) in the Dept. of State May 1, 1945; act. asst. chief in charge of mass media branch, Div. of Public Liaison, Aug. 18, 1945; CAF–14 May 1, 1946; act. chief, Div. of Public Liaison, June 14, 1946; chief, CAF–15, May 4, 1947; GS–15 Oct. 30, 1949.—PL.

Carter, Mary Duncan (Mrs.)—b. St. Paul, Minn., May 3, 1896; Faulkner Sch. for Girls grad.; U. of Chicago, Ph.B. 1917, Ph.D. 1942; U. of State of N.Y. Library Sch., B.L.S. 1923; library asst. for public library 1918–21; librarian for engineering co., 1921–22; assoc. librarian and assoc. prof., Skidmore Coll., 1923–24; asst. prof. and lecturer, McGill U. Library Sch., Montreal, 1923–37; prof., U. of Southern Calif., 1937–46; librarian, U.S. Information Ser. Library, Cairo, 1945–46; app. For. Ser. Reserve officer of class four and assigned as librarian at Cairo Apr. 22, 1947; att. at Cairo Dec. 26, 1947.

Carter, Thomas T.—b. New York, N.Y., Feb. 21, 1908; prep. sch. grad.; Princeton U., A.B. 1930; jr. exec. for bank 1930–36; partner in brokerage firm 1936–39; in traffic section of airline 1930–40; U.S. Army 1940–46, lt. col., overseas ser.; app. divisional asst., P–6, in the Dept. of State Jan. 7, 1947; asst. chief, Aviation Div., P–7, Dec. 26, 1948; act. chief Oct. 4, 1948; chief, Aviation Policy Staff, P–8, Oct. 3, 1949; GS–15 Oct. 30, 1949; married.—AV.

Cartwright, Vivian Ailien N. (Mrs.)—b. Apr. 8, 1905; app. clk., CAF–5, in the Dept. of State Sept. 9, 1946; admin. officer, CAF–9, Feb. 9, 1947; admin. asst. Nov. 28, 1948; GS–9 Oct. 30, 1949; For. Ser. Staff officer of class seven and admin. officer at Tangier Feb. 2, 1950.

Carver, Thomas H.—b. Alameda, Calif., Aug. 28, 1918; U. of Calif., A.B. 1939, LL.B. 1947; Nat. U. of Mexico 1946; U. of Paris 1947–48; U. of Erlangen, Germany, 1949; U.S. Army 1942–45, 1st lt., overseas ser.; teaching asst., U. of Calif., 1945–47; atty., with law firm 1946, with OMGUS 1947–49; app. For. Ser. Staff officer of class five and assigned as pol. analyst, Office of Intelligence, at Bad-Nauheim Oct. 16, 1949; married.—HICOG.

Carwell, Joseph.—b. Jan. 18, 1912; app. int. economist, P–6, in the Dept. of State Jan. 22, 1948; GS–13 Oct. 30, 1949.—ED.

Cash, Frank Errette, Jr.—b. Oriskany, Va., Mar. 7, 1921; Birmingham-Southern Coll., B.S. 1941; U.S.M.A., B.S. 1944; U.S. Army 1944–48, capt., overseas ser.;

app. For. Ser. officer of class six, v.c. of career, and sec. in the Diplo. Ser. Apr. 14, 1948; to the Dept. May 22, 1948; v.c. at Stuttgart Sept. 13, 1948; married.—HICOG.

Caskie, Edmund C.—b. St. Louis, Mo., Aug. 9, 1896; schs. in U.S., England, Scotland, and Italy; Ecole de l'Ile de France, Liancourt; Handelsschule, Nuremberg; Lycée, Grenoble; Centro de Estudios Históricos, Madrid, diploma 1920; Ecole Libre des Sciences Politiques, diploma 1921; U. of Colo., grad. work, 1924–25; U. of Va., summer 1933; asst. to quartermaster, mil. hospital, Glasgow, 1915–16; bank clk., Paris, 1916–17; translator and interpreter, A.E.F., 1917–18, Staff Col., France, grad. 1918; U.S. Army 1918–19, 2d lt., overseas ser.; liaison officer, Am. Relief Admin. and Interallied Commn., central and southern Europe, 1919; instr., in Romanic languages 1924–25, dir. of "maison française," summers 1925 and 1926, asst. prof., U. of Colo., summers 1926 and 1927; asst. prof. of Romanic languages, Earlham Coll., 1925–26, Oberlin Coll. 1926–27; teacher of French and Spanish in high sch. 1928; instr. in modern languages, U.S.N.A., 1928–33; educational adviser, Civilian Conservation Corps, 1934–35; instr. in modern languages, Emerson Inst., 1922–24, 1927–28, 1935–39; translator, Navy Dept., 1935–38; with Dept. of State as translator-interpreter 1938–44; information specialist 1944–47; reviewing officer, CAF–11, Nov. 2, 1947; GS–11 Oct. 30, 1949; married.—TC.

Casler, Harry S.—b. New York, N.Y., Nov. 2, 1908; Ridgewood (N.J.) High Sch. grad.; Dartmouth Coll., A.B. 1931; reporter, deskman, and photograph editor on newspaper 1933–41; photographic information publicist, Office of Coordinator of Inter-Am. Affairs, 1941–42; U.S. Army 1942–45, capt., overseas ser.; app. graphic display editor, CAF–12, in the Dept. of State Feb. 18, 1946; chief of photo display section, Int. Press and Publications Div., CAF–13, June 2, 1946; chief of display section June 27, 1948; GS–13 Oct. 30, 1949; married.—INP.

Cassidy, Velma Hastings (Mrs.)—b. Water Valley, Miss.; U. of Miss., B.A. 1926; grad. work, George Washington U., Columbus U., and Am. U., 1941–44, 1949; teacher in high sch. 1926–27; X-ray technician 1927–41; library asst., Nat. Labor Relations Bd., 1941–43; app. clk., CAF–4, in the Dept. of State Nov. 1, 1943; clk., CAF–5, May 16, 1944; CAF–6 Apr. 1, 1945; historian, P–2, Nov. 23, 1945; for. affairs analyst, P–3, Dec. 15, 1946; P–4 Oct. 16, 1949; GS–11 Oct. 30, 1949.—RE.

Cassilly, Thomas A.—b. May 8, 1923; app. For. Ser. Staff officer of class eleven and assigned as v.c. at Martinique Feb. 14, 1950.

Cassity, John Glen.—b. Grantsville, Utah, June 9, 1919; high sch.; U. of Utah 1937–41; Stanford U. 1945; Loyola Coll. 1947–48; U.S. Army 1941–48, maj.; app. For. Ser. Staff officer of class ten and assigned to the Dept. Apr. 16, 1948; v.c. at Stuttgart May 6, 1948; married.—HICOG.

Cassoday, Eldon J.—b. Chicago, Ill., Dec. 25, 1909; U. of Wis., A.B. 1930, LL.B. 1933; mem. of bar of Wis.; atty. 1933–42; atty., Treas. Dept. 1942–45; dep. dir. of div., OMGUS, 1945–49; app. For. Ser. Staff officer of class one and assigned as dir., Field Div., at Frankfort on the Main Oct. 16, 1949.—HICOG.

Castillo, Jay.—b. Mexico City, Mexico, Sept. 29, 1905; naturalized 1933; sch. in Mexico; Nat. U. of Mexico 1925–27; Coll. of City of N.Y. 1928–29; clk. for railroad co. 1929–31; asst. mgr. for exporting firm 1931–33; personnel admin., Fed. Works Agency, 1934–41; in employ of Brit. Govt. 1941–42; U.S. Army 1942–43; admin. officer Office of War Information, 1944–46; app. admin. officer in the For. Ser. and assigned at Lisbon July 1, 1946; For. Ser. Reserve officer of class four and information officer at Lisbon Nov. 13, 1946; For. Ser. Staff officer of class eight and asst. att. at Lisbon Aug. 10, 1947; class five and att. at Lisbon Mar. 6, 1949; class three Jan. 8, 1950; married.

Castro, Jose.—b. Coruña, Spain, Apr. 3, 1902; naturalized 1930; Academia Politécnica, grad. 1918; high sch. grad.; Coll. of City of N.Y. 1940–45; asst. bookkeeper for firm in Habana 1918–19; ship steward 1919–23; with automobile co. 1923–24, 1925–26; in restaurant business 1924–25, 1926–28; asst. sec. and sec. of Spanish society in N.Y. 1928–36; Spanish-English correspondent for co. 1937–38; clk. in Latin Am. Div. of steel corp. 1938–43; radio script writer, Office of War Information, 1943–45; with broadcasting co. 1947–48; app. radio script writer, CAF–11, in the Dept. of State Jan. 7, 1949; GS–11 Oct. 30, 1949; married.—IBD.

Caswell, Leonard Norton.—b. Fall River, Mass., Apr. 10, 1898; immigrant insp., Dept. of Justice, 1924–46; app. v.c. and admin. officer in the For. Ser. Auxiliary and assigned at Berlin Jan. 17, 1946; at Munich Feb. 13, 1946; at Frankfort on the Main July 20, 1946; For. Ser. Reserve officer of class five and v.c. at Frankfort on the Main Nov. 13, 1946; For. Ser. Staff officer of class seven and cons. Feb. 26, 1948; cons. at Frankfort on the Main Mar. 6, 1948; at Vienna Nov. 29, 1948; at Damascus Apr. 22, 1949; married.

Catching, Wayne Loyle.—b. Lorenzo, Tex., Sept. 20, 1920; U. of Tex., B.B.A. 1942; accountant, insur. co. 1946–47, U. of Tex. 1947; U.S. Army 1942–47, maj., overseas ser.; app. For. Ser. Staff officer of class ten and assigned to the Dept. Aug. 30, 1947; accountant at Athens Nov. 21, 1947; disbursing officer at Athens Nov. 1, 1948; class eight Mar. 20, 1949; class seven Feb. 5, 1950.

Cate, Robert Bancroft, Jr.—b. Manchester, N.H., July 26, 1924; Dartmouth Coll., A.B. 1946; U.S. Army 1943–45, overseas ser.; app. For. Ser. Staff officer of class eleven and assigned to the Dept. Jan. 9, 1947; admin. asst. at Calcutta Feb. 4, 1947; class ten Nov. 21, 1949; v.c. at Rio de Janeiro Dec. 2, 1949.

Cates, John Martin, Jr.—b. Denver, Colo., Jan. 20, 1912; Phillips Acad. grad.; Yale U., B.A. 1936, LL.B. 1939; mem. of bars of Calif. and D.C.; atty. 1939–41; labor relations couns. for collective bargaining assn. 1941–42; field rep. 1942–43, act. dir. of div. 1943–44, asst. to deputy administrator and to commr. 1944–47, War Shipping Admin. and Maritime Commn.; app. for.

affairs specialist, P–7, in the Dept. of State Jan. 13, 1947; U.S. del., 17th Int. Navigation Cong., Lisbon, 1949; GS–14 Oct. 30, 1949; married.—UNE.

Catlett, Don Valentine.—b. Birch Tree, Mo., Feb. 14, 1918; Birch Tree High Sch. grad.; Southwest Mo. State Teachers Coll., A.B. 1940; postal clk. 1934–36; book-store mgr. 1937–40; salesman and clk. in mfg. firm 1940–41; app. For Ser. officer unclass., v.c. of career, and sec. in the Diplo. Ser. Mar. 20, 1941; v.c. at Ciudad Trujillo Mar. 29, 1941; also 3d sec. at Ciudad Trujillo Oct. 30, 1942; v.c. at San Sebastian May 6, 1944; at Léopoldville Feb. 23, 1945; class eight Aug. 13, 1945; For. Ser. officer of class five Nov. 13, 1946; 3d sec. and v.c. at Bogotá Apr. 11, 1947 (canceled); v.c. at Hamburg July 1, 1947; class four and cons. and cons. at Hamburg Apr. 21, 1949; cons. at Saigon Dec. 23, 1949; also 2d sec. at Saigon Mar. 7, 1950; married.

Cattier, Jean.—b. Brussels, Belgium, Dec. 15, 1901; naturalized 1942; app. For. Ser. Reserve officer of class two, and assigned as chief (ECA), Finance Div., Office of Econ. Affairs, at Frankfort on the Main Feb. 8, 1950; married.—HICOG.

Catudal, Honoré Marcel.—b. Plainville, Kans., Nov. 28, 1901; Plainville High Sch. grad.; St. Mary's Coll., A.B. 1922; Catholic U., M.A. 1923; l'Ecole Libre des Sciences Politiques, diplôme 1925; London Sch. of Econ. 1925–26; U. of Vienna, summer 1926; mem. of bar of D.C.; business asst., Bu. of For. and Dom. Com., 1928–29; asst. customs agt., Bu. of Customs, 1929–30; Treas. rep. at Paris 1930–32; customs agt. 1934–35; econ. analyst at $3,800 in the Dept. of State June 1, 1935–Sept. 13, 1937; app. econ. analyst at $4,700 in the Dept. of State Mar. 21, 1938; divisional asst. at $4,600 July 1, 1939; at $5,600 Feb. 16, 1941; asst. chief, Div. of Cml. Policy and Agreements, at $6,500 Sept. 16, 1942; special asst. to dir. Office of Econ. Affairs, Jan. 15–Dec. 20, 1944; asst. chief, Div. of Cml. Policy, Jan. 15–June 23, 1944; assoc. chief, Div. of Cml. Policy, June 24, 1944; at $8,000 (P–8) Oct. 3, 1944; asst. chief, Div. of Int. Org. Affairs, P–7, Nov. 2, 1945; consultant, Div. of Cml. Policy, P–8, Jan. 5, 1946; for. affairs specialist Sept. 7, 1947; adviser on cml. treaties Mar. 8, 1949; GS–15 Oct. 30, 1949; married.—CP.

Cavanaugh, Frederick J.—b. Dedham, Mass., Apr. 21, 1916; high sch.; Boston U. 1937–42; station mgr. for oil co. 1934–35; plant mgr. 1935–37; cashier in bank 1937–43; U.S. Army 1943–46, overseas ser.; finance specialist 1946–48, budget officer 1948–49, OMGUS; app. For. Ser. Staff officer of class nine and assigned as budget officer, Office of Public Affairs, at Bad-Nauheim Nov. 25, 1949; married.—HICOG.

Cavanaugh, Robert Joseph.—b. Rock Island, Ill., June 7, 1905; Georgetown U., B.S. (For. Ser.) 1928; clk. 1927–29; app. clk. in Am. consulate at Bluefields Jan. 25, 1929; at Windsor Aug. 30, 1929; v.c. at Charlottetown July 21, 1931; at Montreal May 22, 1933; For. Ser. officer unclass., v.c. of career, and sec. in the Diplo. Ser. Aug. 21, 1941; v.c. at Montreal Aug. 30, 1941; at Mexico City Oct. 6, 1941; also 3d sec. at Mexico City Nov. 1, 1941; v.c. at Accra Aug. 24, 1943; to the Dept. Mar. 18, 1944; v.c. at Barcelona May 4, 1944 (canceled); at St. John's, N.F., Aug. 11, 1944; class eight Mar. 1, 1945; cons. Oct. 16, 1945; cons. at St. John's, N.F., Nov. 15, 1945; For. Ser. officer of class five Nov. 13, 1946; to the Dept. May 23, 1947; class four Apr. 14, 1948; cons. at Windsor Jan. 10, 1950; married.—VD.

Cawley, Thomas J.—b. Aug. 21, 1922; app. intelligence research officer, GS–12, in the Dept. of State Dec. 27, 1949.—R.

Cebuhar, Steve.—b. Cherry, Ill., Jan. 19, 1916; Drake U., B.A. 1937; principal and instr. in high sch. and business sch. 1937–40; lecturer 1940–41; sec. for motion picture co. 1941–43; app. clk. in the For. Ser. and assigned to the Dept. Jan. 6, 1943; at Beirut Jan. 16, 1943; at Moscow Apr. 5, 1944; at Belgrade Feb. 14, 1945; admin. asst. at Belgrade Apr. 21, 1946; at Zagreb June 26, 1946; For. Ser. Staff officer of class twelve Nov. 13, 1946; class eleven and v.c. at Venice May 16, 1948; at Munich Oct. 13, 1948; v.c. at Dublin May 11, 1949; married.

Cefaratti, Anthony J.—b. Ossining, N.Y., Mar. 20, 1918; U. of Calif., B.A. 1942; U.S. Army 1942–46, capt., overseas ser.; partner in import-export firm 1946–48; chief of section, Joint Export-Import Agency, 1948–49; app. For. Ser. Staff officer of class three and assigned as reports officer (ECA), Office of Econ. Affairs, at Frankfort on the Main Oct. 30, 1949; married.—HICOG.

Cehan, Bernard.—b. Bucharest, Rumania, May 20, 1910; naturalized 1945; Codreanu Lyceum Barlad, Rumania, grad. 1926; Sch. of Com., Bucharest, grad. 1930; editor of daily newspaper, Bucharest, 1929 and 1935–38; free-lance writing 1939–43; announcer 1943, editor and writer 1944–45, Office of War Information; transferred to the Dept. of State as feature writer, CAF–9, Jan. 1, 1946; editor in chief (Rumanian), CAF–12, Dec. 15, 1946; GS–12 Oct. 30, 1949.—IBD.

Certosimo, Antonio.—b. New York, N.Y., Aug. 13, 1909; New Utrecht High Sch. grad.; private tutors 1931–32; Columbia U. (extension) 1932–34; salesman, textile products co., 1927–29; partner in dept. store in Honduras 1929–31; app. clk. in Am. leg. at Tegucigalpa Apr. 25, 1931; admin. asst. at Tegucigalpa July 1, 1945; at Nogales July 19, 1945; v.c. at Nogales May 8, 1946; For. Ser. Staff officer of class ten Nov. 13, 1946; class eight Aug. 22, 1948; class six Nov. 13, 1949; cons. Feb. 2, 1950; cons. at Nogales Feb. 13, 1950; married.

Cesan, Paul Benjamin.—b. Agawam, Mass., Oct. 3, 1908; Agawam High Sch. grad.; Boston U., S.B. 1931, M.A. 1933; U. of N.C., grad. work 1932–33; case worker with welfare assn. 1933; intake supervisor in Fed. Transient Bu. 1933–34; personnel supervisor, Fed. Emergency Relief Admin. and Works Progress Admin., 1934–36; Va. Works Progress Admin., 1936–37; placement officer, Md. State Employment Ser., 1937–38; chief of central labor office, The Panama Canal Railroad Co., 1938–41; employment analyst, U.S. Employment Ser., 1941–43; relocation officer, War Relocation Authority, 1943; employment officer 1943–44,

admin. analyst 1944–45, Office of Strategic Sers.; transferred to the Dept. of State as management analyst, CAF–11, Oct. 1, 1945; admin. analyst Mar. 15, 1947; admin. officer, Office of European Affairs, July 1, 1947; GS–11 Oct. 30, 1949; married.—EUR.

Chabot, Marie Claire.—b. Providence, R.I., June 26, 1901; English High Sch.; business-sch. grad; sec. for telephone co. and real estate firms 1917–23; app. clk. in the For. Ser. and assigned at Montreal Oct. 4, 1923; resigned Oct. 2, 1928; app. clk. in the For. Ser. and assigned at Montreal June 1, 1929; For. Ser. Staff officer of class twelve Nov. 13, 1946; class eleven Feb. 23, 1947; v.c. at Montreal July 6, 1948.

Chadbourn, Philip Hemenway, Jr.—b. Petrograd, Russia, of Am. parents, Feb. 22, 1917; Chateau Neuvic Sch., France, 1924–29; S. Pasadena (Calif.) High Sch. grad.; Harvard U., A.B. 1939; U.S. Army 1941–47, maj., overseas ser.; European auditor for Am. corp. 1947–48; app. For. Ser. officer of class six, v.c. of career, and sec. in the Diplo. Ser. Feb. 12, 1948; to the Dept. Feb. 20, 1948; v.c. at Calcutta Apr. 23, 1948; at Frankfort on the Main Mar. 11, 1949; v.c. at Vienna June 22, 1949; at Frankfort on the Main Dec. 27, 1949.—HICOG.

Chadwell, John B.—b. May 29, 1901; app. For. Ser. Staff officer of class three and assigned as gen. sers. officer at Athens Feb. 12, 1950; married.

Chaillé, Howard Elmer.—b. Indianapolis, Ind., Apr. 8, 1916; Arsenal Tech. High Sch. grad.; Ind. U., B.S. 1937, grad. work 1937–38; Kenyon Coll., summers 1934–37; fire insur. underwriter 1938; commandant of jr. sch., Briarley Mil. Acad., 1939; shipping and receiving mgr. with cml. firm 1940; communications supervisor, Brit. Supply Council and Brit. Purchasing Commn., 1940; asst. chief of communications and records, Bd. of Econ. Warfare, 1941; U. S. Navy 1941–46, lt., overseas ser.; app. procedures analyst, CAF–9, in the Dept. of State Dec. 18, 1945; chief of message control center, Div. of Communications and Records, CAF–11, Mar. 29, 1946; chief of telegraph branch, CAF–13, Dec. 15, 1946; GS–13 Oct. 30, 1949; asst. chief, Div. of Communications and Records, GS–14, Dec. 25, 1949; married.—DC.

Chalker, Robert Phelps.—b. Linden, Ala., Mar. 16, 1914; Sidney Lanier High Sch. (Montgomery) grad.; Duke U., A.B. 1933, M.A. 1936; U. of Heidelberg, summer 1936; U. of Chicago, summer 1937; special study in Fr. and hist., Paris, 1938; teacher in high sch. 1939; instr., U. of Ala., 1939; app. For. Ser. officer unclass., v.c. of career, and sec. in the Diplo. Ser. July 15, 1939; v.c. at Berlin July 27, 1939–July 15, 1941; 3d sec. at Berlin Oct. 18–Dec. 11, 1941; v.c. at Lisbon, temp., May 28, 1942; at Birmingham June 15, 1942; class eight Nov. 16, 1943; 3d sec. and v.c. at London Mar. 11, 1944; class seven May 16, 1945; 2d sec. at London in addition to duties as v.c. June 20, 1945; class six May 19, 1946; For. Ser. officer of class four Nov. 13, 1946; cons. May 15, 1947; cons. at London in addition to duties as 2d sec. June 30, 1947; cons. at Madras Oct. 9, 1947; at Bremen July 1, 1949; married.—HICOG.

Chambers, Fred.—b. Trieste, Italy, Aug. 23, 1908; Lycee Tasso, Rome, grad. 1926; U. of Bologna, LL.D. 1930; U. of Pavia, grad. work 1931; N.Y. Sch. of Social Work 1940; atty., Rome, 1934–38; social worker, Nat. Refugee Ser. 1939–40; propaganda analyst 1941–42; writer-commentator 1942, chief of Italian Desk 1946–48, for broadcasting co.; U.S. Army 1942–45, overseas ser.; intelligence officer in Rome, U.S. Information Ser., 1945; app. radio script editor (Italian), CAF–12, in the Dept. of State Nov. 23, 1948; GS–12 Oct. 30, 1949.—IBD.

Chambers, Moreau Browne Congleton.—b. Winchester, Ky., May 24, 1909; Clinton (Miss.) High Sch. grad.; Miss. Coll., B.A. 1932; Duke U., M.A. 1942; field archeologist 1927–34, curator and archeologist 1934–42, Miss. State Dept. of Archives and Hist.; special archeologist, Smithsonian Expedition to Bering Sea Region of Alaska, 1931; asst. archeologist, Civil Works Admin., 1933–34; mem. U. of Chicago Archeological Field Party in Ill., 1933; reference librarian, N.Y. Public Library, 1942–43; U.S. Navy 1942–46, lt. comdr., overseas ser.; app. research asst., P–4, in the Dept. of State Aug. 9, 1946; for. affairs analyst Mar. 9, 1947; GS–11 Oct. 30, 1949; married.—RE.

Chang, Samuel T.—b. Shanghai, China, Oct. 5, 1904; naturalized June 1943; Nanking Acad. grad.; George Washington U., B.A. 1929; Columbia U., M.A. 1930; teacher 1932–36; staff member, Chinese Govt. Purchasing Agency, 1936–38; head of Chinese Section, United China Relief, 1939–42; U.S. Army 1942–45; chief of Chinese section, translating branch, War Dept., 1943–45; staff member, Chinese Supply Commn., 1945–46; app. reviewing translator, CAF–11, in the Dept. of State Jan. 2, 1947; GS–11 Oct. 30, 1949; married.—TC.

Chapin, Frank Mulford.—b. Washington, D.C., Mar. 31, 1915; George Washington U., LL.B. 1939; mem. of bar of D.C.; U.S. Army 1943–46; clk. and atty. with law firm 1937–41; compliance officer, Dept. of Agri., 1941–43; asst. div. chief, War Dept., 1946–49; app. For. Ser. Staff officer of class three and assigned to the Dept. Aug. 25, 1949; att. at Manila Oct. 14, 1949; married.

Chapin, John S.—b. Erie, Pa., Dec. 30, 1913; Strong Vincent High Sch. grad.; Harvard U., A.B. 1935, A.M. 1940; Oxford U., B.A., A.M. 1937; librarian, N.Y. Public Library, 1941–42; asst., wartime communications, Library of Cong. 1942–43; app. divisional asst. at $2,600 in the Dept. of State Sept. 17, 1943; at $2,700 Jan. 1, 1944; country-econ. asst. July 1, 1944; at $3,090 July 1, 1945; at $3,200 July 1, 1945; app. For. Ser. Staff officer of class eleven and assigned as v.c. at Warsaw June 3, 1947; class ten Mar. 21, 1948; v.c. at Vienna Oct. 15, 1948; class eight Dec. 11, 1949.

Chapin, Selden.—b. Erie, Pa., Sept. 19, 1899; St. Paul's Sch.; U.S.N.A. grad. 1919; U.S. Navy 1919–25, lt. (jg); app. For. Ser. officer unclass. Mar. 20, 1925; v.c. of career and v.c. at Hankow Sept. 2, 1925; sec. in the Diplo. Ser. Jan. 6, 1927; 3d sec. at Peking Jan. 25, 1927; at Rome June 27, 1929; class eight and cons. Dec. 19, 1929; 3d sec. at Quito Nov. 3, 1932; at San Salvador Aug. 4, 1934 (canceled); at Port-au-Prince

Nov. 2, 1934; class seven July 1, 1934; 2d sec. at Port-au-Prince Jan. 31, 1935; class six Apr. 1, 1936; to the Dept. May 22, 1936; class five Jan. 3, 1938; asst. chief, Div. of the Am. Republics, Nov. 21, 1938; liaison officer with War and Navy Depts. Nov. 3, 1939; class four Mar. 1, 1940; cons. and 1st sec. at Montevideo Aug. 30, 1940; to the Dept. Dec. 27, 1941; asst. chief, Div. of the Am. Republics, Jan. 20, 1942; class three June 1, 1942; liaison officer, Emergency Advisory Comm. for Pol. Defense, 1942–43; exec. sec., Comm. on Pol. Planning, Nov. 2, 1942–Jan. 15, 1944; 1st sec. of emb. for duty with U.S. rep. to the Politico-Mil. Commn. at Algiers Oct. 5, 1943; couns. of mission at Algiers Nov. 29, 1943; class two July 16, 1944; couns. of mission at Paris Sept. 1, 1944; to the Dept. Jan. 2, 1945; deputy dir., Office of the For. Ser., Jan 10, 1945; class one May 16, 1945; dir., Office of the For. Ser., May 16, 1945; dir. gen. of the For. Ser., mem., Bd. of the For. Ser., and For. Ser. officer of class one Nov. 13, 1946; class of career minister Nov. 25, 1946; E.E. and M.P. to Hungary Apr. 10, 1947; A.E. and P. to the Netherlands Oct. 7, 1949; married.

Chapin, Vinton.—b. Chatenay, Seine, France, of Am. parents, Apr. 17, 1900; St. Mark's Sch.; Harvard U., A.B. 1923; U.S.M.C. 1918–19; with investment bankers 1923–26; app. For. Ser. officer unclass. and v.c. of career July 5, 1927; For. Ser. Sch. Sept. 29, 1927; v.c. at Prague Mar. 5, 1929; class eight, cons., and cons. at Prague May 9, 1930; to the Dept. Nov. 1, 1930; sec. in the Diplo. Ser. May 16, 1931; For. Ser. officer at Paris, temp., June 27, 1931; asst. to the under sec. of state Oct. 19, 1931; at $4,600 in the Dept. of State Apr. 16, 1932; divisional asst. Nov. 16, 1935; For. Ser. officer of class six, cons., and sec. in the Diplo. Ser. May 21, 1936; to the Dept., temp., July 1, 1936; 2d sec. at Prague July 7, 1936; at London Aug. 25, 1938; at Dublin July 2, 1940; class five Aug. 16, 1941; 2d sec. and cons. at Port-au-Prince Oct. 16, 1941; class four Nov. 16, 1943; 1st sec. and cons. at Rio de Janeiro May 3, 1944; class three May 16, 1945; 1st sec. and cons. at The Hague May 15, 1946; For. Ser. officer of class three Nov. 13, 1946; couns. of leg. at Dublin Apr. 21, 1947; class two May 15, 1947; class one Apr. 21, 1949; couns. of emb. at Manila July 25, 1949; married.

Chapin, William A.—b. Chicago, Ill., May 23, 1920; U. of Chicago, A.B. 1942, grad. work 1947–49; Sorbonne 1948–49; U.S. Army 1943–45; methods analyst for magazine 1946–47; app. For. Ser. Staff officer of class seven and assigned to the Dept. Dec. 4, 1949; resident officer at Frankfort on the Main Feb. 21, 1950; married.—HICOG.

Chapman, Everett G.—b. Sacramento, Calif., July 15, 1909; Southwestern U. 1927–30; Occidental Coll., B.A. 1945, M.A. 1946; Claremont Grad. Sch. 1947–48; adult teacher, principal, supervisor, in city sch. 1934–40; state dir. of personnel training 1940–42; dir. of ser. div. in Japanese relocation center 1942; admin. dir. 1943–44, special rep. in East Africa 1944, Am. Red Cross; coordinator and asst. to supervisor in adult education 1944–46, teacher couns. 1946–49, in city schs.; app. For. Ser. Staff officer of class three and assigned as community activities adviser, Educational and Cultural Relations Div., Office of Public Affairs, at Bad-Nauheim Oct. 16, 1949; married.—HICOG.

Chapman, George Harvey.—b. Mulhall, Okla., Apr. 2, 1913; Tulsa Central High Sch.; U. of Tulsa 1931–32; Okla. Mil. Acad. 1932–33; transmitter operator to asst. chief engineer 1934–41, engineer 1941–44, transmitter supervisor and research engineer 1945–47 for radio stations; chief engineer, Office of War Information, 1944–45; app. For. Ser. Staff officer of class four and assigned as act. chief engineer at Manila Dec. 2, 1947; married.

Chapman, Raymond E.—b. Kalamazoo, Mich., June 10, 1910; Kalamazoo Coll., A.B. 1932, M.A. 1934; U. of Mich. 1937–38; with accounting and advertising depts. 1925–35, controller 1935–43, of newspapers; econ. analyst and admin. officer, War Production Bd. 1943–44; economist, Bu. of the Budget, 1944–46; special asst. to chief, Div. of For. Reporting Sers., Dept. of State, 1946–47; statistician, OMGUS, 1948–49; del., Int. Statistical Inst. Conf., Bern, 1949; app. For. Ser. Staff officer of class three and assigned as statistician, Office of Admin., at Frankfort on the Main Oct. 16, 1949; married.—HICOG.

Chapman, Wilbert McLeod.—b. Kalama, Wash., Mar. 31, 1910; U. of Wash., B.S., 1932, M.S. 1933, Ph. D. 1937; dir., Sch. of Fisheries, U. of Wash., 1947–48; chm., U.S. del., U.S.-Mexican Fisheries Conf., Mexico City, 1948; app. for. affairs officer, P–8, in the Dept. of State June 18, 1948: chm., U.S. del., Int. Northwest Atlantic Fisheries Conf., Washington, 1949; U.S. del., U.S.-Costa Rica Fisheries Conf., Washington, 1949; GS–15 Oct. 30, 1949; married.—U.

Chapman, William Walter, Jr.—b. Chestertown, Md., Feb. 20, 1906; Chestertown High Sch. grad.; U. of Md., B.S. 1928; Columbia U., M.A. 1940; business training course 1928–29 and asst. to mgr. of cml. research div. 1930–32, in electric co.; asst. commandant in private sch. 1932–42; U.S. Army 1942–46, lt. col.; app. exec. asst. to the asst. sec. of state for admin., CAF–14, Mar. 18, 1946; GS–14 Oct. 30, 1949; married.—A.

Chappelear, Nancy Barrett.—b. Orange, Va.; Upperville High Sch. grad.; business sch.; sec., Civil Works Admin., Jan.–Apr. 1934; clk., Treas. Dept., 1935–40; stenog., Advisory Commn. to the Council of Nat. Defense, 1940–41; typist, Navy Dept., 1941; purchasing clk., Office for Emergency Management, 1941; purchasing officer, Coordinator of Information, 1941–42; asst. admin. officer, Office of War Information, 1942–45, London and Paris 1944–45; transferred to the Dept. of State as asst. to the dir., Office of Int. Information and Cultural Affairs, CAF–9, Aug. 31, 1945; admin. officer, CAF–11, June 11, 1946; asst. to policy coordinator, P–4, Dec. 29, 1946; exec. sec., CAF–12, Aug. 22, 1948; GS–12 Oct. 30, 1949.—OII.

Chappell, Joseph John.—b. Dudley, Ga., Mar. 5, 1907; Brewton-Parker Inst. grad.; Mercer U., LL.B. 1928; mem. of bar of Ga.; atty. 1928–36; mem., Ga. House of Representatives, 1932–33; city solicitor, Dublin, Ga., 1936; sec. to U.S. Senator 1937–41; app. divisional asst. at $3,200 in the Dept. of State July 1, 1941; at

$3,300 Oct. 1, 1941; divisional asst. (legal) at $4,600 June 1, 1942; at $4,800 (P–5) Jan. 1, 1945; for. affairs officer and asst. chief of technical branch, P–6, May 30, 1948; GS–13 Oct. 30, 1949; married.—VD.

Chappell, Walter Franklin.—b. New York, N.Y., Oct. 21, 1898; Hill Sch. grad.; Princeton U., A.B. 1921; v. pres. of real estate and mortgage firm 1926–41; U.S. Navy 1941–45, capt., overseas ser.; app. chief of int. exchange section, Special Projects Div., Dept. of State, P–6, Jan. 15, 1946, Div. of Protective Sers. July 29, 1947; act. asst. chief, Div. of Protective Sers., Aug. 29, 1947; asst. chief Dec. 28, 1947; GS–13 Oct. 30, 1949.—DS.

Charles, Joseph Eugene.—b. Talbot, Ind., Aug. 9, 1906; Ambia High Sch. grad.; U. of Ill., A.B. 1928, M.A. 1930; Harvard U., M.A. 1934, Ph.D. 1950; instr., U. of Ill., 1930–33; history master, The Tome Sch., 1934–36; instr. and fellow, Harvard U., 1936–41; political analyst, U.S. Govt., 1942–43; U.S.M.C. 1943–45, 1st lt., overseas ser.; app. head of Brit. Commonwealth section, Div. of Cultural Cooperation, Dept. of State, P–6, Sept. 18, 1945; Area Div. I Dec. 31, 1945; branch chief, Area Div. I (Europe) P–7, Jan. 12, 1947; For. Ser. Reserve officer of class three assigned as cultural officer at London Mar. 21, 1947; sec. in the Diplo. Ser. Oct. 1, 1947; 1st. sec. at London Oct. 19, 1947; married.

Charlick, Carl.—b. Josefov, Czechoslovakia, July 14, 1907; naturalized; Flushing (N.Y.) High Sch.; Coll. of City of N.Y. 1924–25, 1937–41; Syracuse U. 1926–27; Am. U. of Berlin 1945–46; U. of Lausanne, Switzerland 1947–48; sales correspondent 1925–26; customs broker 1926–27; asst. to sales mgr. of mfg. firm 1927–28; sales and promotion mgr. for travel agencies 1928–33, 1937–41; accounts investigator, New York city govt., 1934–35; auditor, Works Progress Admin., 1935–37; clk., War Dept., 1941–43; U.S. Army 1943–45, overseas ser.; chief translation editor, OMGUS, 1945–47; app. For. Ser. Staff officer of class five and assigned as translator-interpreter, Office of Exec. Secretariat, at Bonn Oct. 16, 1949.—HICOG.

Charniak, Hyman.—b. Paterson, N.J., May 18, 1910; Brooklyn Coll. 1933–35; U.S. Army 1942–46, capt., overseas ser.; reporter, writer, copyreader, with newspapers, 1930–41; assoc. editor of mil. govt. paper 1946–48, information officer 1948, chief of branch 1948–49, OMGUS; app. For. Ser. Staff officer of class three and assigned as press officer, Public Relations Div., Office of Public Affairs, at Frankfort on the Main Oct. 16, 1949.—HICOG.

Chartrand, Chester Rae.—b. Kay County, Okla., July 27, 1901; West Denver (Colo.) High Sch. grad.; U. of Denver, B.A. 1925; U. of Chicago, M.A. 1933; supt. of high schs. and normal training sch. in India 1927–39; headmaster, private sch., Burma, 1939–42; supt. of public schs. 1942–43; regional specialist, Office of Strategic Sers., 1943–45; U.S. Army 1943–45, maj., overseas ser.; transferred to the Dept. of State as regional specialist, CAF–13, Aug. 31, 1945; chief of branch, Area Div. III, P–7 July 28, 1946; chief, Middle East branch, Area Div. II, Apr. 20, 1947; act. chief for Near East and African area, Public Affairs Overseas Program Staff, Sept. 9, 1948; GS–14 Oct. 30, 1949; married.—NEA/P.

Chartrand, Stanley Reiford.—b. Jefferson County, Colo., July 8, 1912; Colo. State Coll. of Education, A.B. 1936; Rangoon U. 1937; U. of Chicago, A.M. 1941; teacher in high sch. 1936–37; teacher 1937–39, supt. 1939–40, in high sch. in Burma; teacher in high sch. in Bogotá 1942; clk. in Am. emb. at Bogotá 1942–43; U.S. Navy 1944–46; app. admin. asst. in the For. Ser. and assigned at Madras July 1, 1946; For. Ser. Reserve officer of class six and public-affairs officer at Madras Nov. 13, 1946; v.c. Oct. 1, 1947; v.c. at Madras Oct. 18, 1947; class five Feb. 6, 1949; married.

Chase, Allan.—b. New York, N.Y., Nov. 15, 1916; Coll. of City of N.Y., B.S. 1939, grad. work 1940–43; George Washington U. 1944–48; clk., N.Y. city govt., 1938–43; U.S. Army 1943; auditor, Gen. Accounting Office, 1943–44; budget analyst and accountant, Fed. Public Housing Authority, 1944–46; accountant, War Assets Admin., 1946–48; auditor, Dept. of Army, 1948–49; app. For. Ser. Staff officer of class five and assigned as budget and fiscal officer, Office of Admin., at Frankfort on the Main Oct. 16, 1949; married.—HICOG.

Chase, Augustus Sabin.—b. Waterbury, Conn., Mar. 16, 1897; St. Mark's Sch. grad.; Yale U., B.A. 1920; Cornell U. Law Sch., summer 1925; U.S. Army 1917–19, 2d lt., O.R.C., 1924–29; teacher, Yale-in-China, Changsha, 1920–21; editorial work 1922; in brass factories 1922–24; app. For. Ser. officer unclass. Sept. 11, 1925; v.c. of career May 20, 1926; language officer at Peking June 1, 1926; v.c. at Berlin June 27, 1928; at Breslau, temp., July 10, 1929; at Tsingtao Apr. 16, 1930; class eight, cons., and cons. at Tsingtao July 24, 1930; at Mukden Jan. 23, 1932; at Canton Sept. 5, 1935; class seven Oct. 1, 1935; sec. in the Diplo. Ser. Aug. 17, 1937; class six Aug. 17, 1938; cons. at Dairen Nov. 21, 1939–Dec. 7, 1941; to the Dept. June 3, 1942 (detailed to the War Dept. Sept. 28, 1942–May 21, 1943); class five Nov. 16, 1943; asst. chief, Div. of Chinese Affairs, Mar. 16, 1945; class four May 16, 1945; cons. at Shanghai Sept. 14, 1945; at Mukden, temp., Mar. 7, 1946; at Harbin Apr. 16, 1946; 1st sec. and cons. at Nanking July 9, 1946 (canceled); at Mukden, temp., Aug. 10, 1946; For. Ser. officer of class three Nov. 13, 1946; cons. at Shanghai May 15, 1947; class two Apr. 21, 1949; 1st sec. and cons. at Tokyo Jan. 21, 1950; married.

Chase, Joseph.—b. New York, N.Y., Aug. 2, 1911; Columbia U., A.B. 1932, M.A. 1933, grad. work 1934, 1936, 1940; Alliance Française, Paris, summer 1936; U. of Grénoble, summer 1937; U. of Poitiers, summer 1938; instr., Columbia U., 1935–42; U.S. Navy 1942–45, lt. comdr., overseas ser.; for. affairs analyst, office of U.S. rep. to United Nations Mil. Staff Comm., 1946–48; app. for. affairs specialist, P–6, in the Dept. of State July 26, 1948; GS–13 Oct. 30, 1949; married.—U.

Chase, Peter Rodgers.—b. Boston, Mass., Feb. 15, 1922; Roxbury Latin Sch. grad.; Harvard U., A.B. 1943; Am. U. 1946–47; for. trade analyst, For. Econ. Admin., 1943–45; transferred to the Dept. of State as

admin. asst., CAF–9, Apr. 15, 1945; research asst. P–2, Dec. 9, 1946; For. Ser. Staff officer of class eleven, assigned as v.c at Rabat Aug. 11, 1947; For. Ser. officer of class six, v.c of career, and sec. in the Diplo. Ser. July 9, 1949; v.c. at Rabat July 23, 1949; at Port Elizabeth Jan. 25, 1950; married.

Chase, Warren Montgomery.—b. Chicago, Ill., Jan. 19, 1905; Emerson High Sch. grad.; Amherst Coll., A.B. 1925; U. of Chicago, grad. work 1925–26; U. of Paris 1926–27; app. For. Ser. officer unclass. and v.c. of career Jan. 29, 1929; assigned to the For. Ser. Sch. Feb. 2, 1929; v.c. at Amsterdam Sept. 13, 1929; class eight July 1, 1934; cons. Jan. 22, 1935; cons. at Amsterdam Jan. 24, 1935; class seven Apr. 1, 1936; at Piedras Negras May 22, 1936 (canceled); at Hamburg Mar. 4, 1937; sec. in the Diplo. Ser. Aug. 17, 1937; class six May 1, 1938; 2d sec. at Bern Oct. 16, 1939; class five June 1, 1942; class four July 16, 1944; class three Aug. 13, 1945; For. Ser. officer, staff of U.S. pol. adviser on German affairs, Berlin, Nov. 2, 1945; For. Ser. officer of class three Nov. 13, 1946; class two May 15, 1947; couns. of leg. at Helsinki Sept. 2, 1948; married.

Chase, Wilbur Portens.—b. Washington, D.C., Sept. 27, 1919; high sch. (Baltimore City Coll.) grad.; George Washington U., A.B. 1942; engineering draftsman, Navy Dept., 1941–42; economist, War Shipping Admin., July–Sept. 1942; U.S. Coast Guard 1942–45; app. clk. in the For. Ser. Auxiliary and assigned to the Dept. Apr. 14, 1945; v.c. at Basra May 11, 1945; For. Ser. officer unclass., v.c. of career, and sec. in the Diplo. Ser. June 21, 1946; v.c. at Basra July 15, 1946; For. Ser. officer of class six Nov. 13, 1946; v.c. at Montreal July 15, 1947; class five Apr. 14, 1948; v.c. at Stuttgart Nov. 16, 1948; at Hamburg Apr. 20, 1949; married.—HICOG.

Chastka, Harold Anthony.—b. Tyndall, S. Dak., Sept. 20, 1909; Tyndall High Sch. grad.; Creighton U., Ph.B. 1930; Georgetown U., M.S. (For. Ser.) 1934, Law Sch. 1935–36; head clk., Nat. Recovery Admin., 1933–36; statistical analyst, Nat. Emergency Council, 1936–38; principal personnel asst., Nat. Archives, 1938–41; chief of classification section, Office of Govt. Reports 1941–42, Office of War Information 1942–43; U.S. Army 1943–45; transferred to the Dept. of State as position analyst, CAF–12, Aug. 31, 1945; asst. chief of position analysis section, Div. of For. Ser. Personnel. June 16, 1946; CAF–13 Jan. 26, 1947; chief of position analysis section Apr. 17, 1949; personnel officer and GS–13 Oct. 30, 1949; married.—FP.

Cheever, Elsie Blanchard.—b. Andover, Mass.; teacher in elementary schs. 1913–17; clk., Treas. Dept., 1918–20; Army field clk. 1920; clk., Dept. of Agri., 1920–23; app. clk. at $1,200 in the Dept. of State Nov. 26, 1923; at $1,440 July 1, 1924; at $1,500 July 1, 1925; at $1,680 Feb. 16, 1926; at $1,860 Nov. 1, 1927; at $2,000 July 1, 1928; at $2,100 July 1, 1928; at $2,300 July 1, 1930; at $2,400 Aug. 1, 1936; divisional asst. at $2,600 Dec. 29, 1937; at $2,700 Apr. 16, 1939; at $2,800 Oct. 1, 1941; at $3,200 Nov. 1, 1942; at $3,300 July 1, 1944; at $3,750 July 1, 1945; at $3,860 July 1, 1945; chief of review section, P–4, Dec. 29, 1946; GS–11 Oct. 30, 1949.—DC/L.

Chenard, Jean J.—b. Jan. 26, 1917; app. For Ser. Staff officer of class three, and assigned as chief, Travel Control Div., Office of Pol. Affairs, at Herford Oct. 16, 1949; class two Feb. 16, 1950; married.—HICOG.

Chevalier, Herman G.—b. New York, N.Y., Oct. 28, 1914; Brooklyn Coll., A.B. 1942; Columbia U. 1943–44; clk. with typewriter co. 1933–38; linguist, public relations work, 1938–40, 1942–43; bank clk. 1941–42; mail examiner, Office of Censorship, 1944; radio producer and writer, Dept. of State, 1944–46; radio information specialist, OMGUS, 1946–49; app. For. Ser. Staff officer of class six, and assigned as radio information specialist, Berlin Element, Oct. 16, 1949.—HICOG.

Child, Ann.—b. Minneapolis, Minn., Sept. 3, 1916; Pomona Coll., A.B. 1938; sec. 1939–43, 1946–48; U.S. Coast Guard 1943–46, lt. (jg); app. For. Ser. Staff officer of class twelve and assigned to the Dept. Jan. 20, 1948; disbursing officer at Warsaw Feb. 17, 1948; at Moscow, temp., May 25, 1949; class ten May 29, 1949; class nine and att. at Moscow Dec. 11, 1949.

Child, Paul Cushing.—b. Montclair, N.J., Jan. 15, 1902; high sch.; Columbia U. 1920–21; teacher in France 1925–30; teacher in public sch. 1931–42; graphics designer 1942–43, chief of presentation branch 1943–45, Office of Strategic Sers.; transferred to the Dept. of State as graphic designer, CAF–12, Oct. 1, 1945; resigned Mar. 15, 1947; app. For. Ser. Reserve officer of class four and assigned as att. at Paris Sept. 15, 1948; married.

Child, Sargent B.—b. Dorset, Vt., Aug. 25, 1900; Lawrenceville Sch. (N.J.) grad.; Amherst Coll., B.A. 1924; Columbia U., M.A. 1928; U. of Berlin 1929; teacher, Deerfield Acad., 1924–27; asst. dir., Orinoco Source Expedition 1931, Darwin Memorial Expedition 1932–33; admin. asst., Fed. Housing Admin., 1934–35; chief field supervisor 1935–39, dir. 1939–42, Historical Records Survey; asst. to dir., For. Econ. Admin., 1942–45; adviser on archives and libraries, U.S. Control Commn., Germany, 1945–46; app. librarian in the For. Ser. and assigned at London Nov. 12, 1946; For. Ser. Reserve officer of class three Nov. 13, 1946; att. at London Oct. 19, 1947; resigned May 19, 1949; special supervisor, Dept. of Com., 1949–50; app. for. affairs specialist, GS–13, in the Dept. of State Jan. 16, 1950; married.—GA.

Childs, Archie William.—b. Wellsboro, Pa., Jan. 15, 1898; high-sch. grad.; Am. U. 1928; Southeastern U. 1929; clk. 1917–18, in Bu. of War Risk Insur. 1918–19; app. v.c. at Porto Alegre June 12, 1919; at São Paulo May 27, 1920; at St. Michael Sept. 27, 1922; at Horta Apr. 15, 1924; at St. Michael June 3, 1924; resigned July 21, 1925; field rep. in Latin Amer. for motor co. 1925–26; traffic and credit mgr. for motor co. 1926–28; asst. chief 1928–29, act. chief 1929–30, and chief 1930–35, Automotive-Aeronautics Trade Div., Bu. of For. and Dom. Com.; app. asst. cml. att. at Rio de Janeiro May 28, 1935; For. Ser. officer of class five July 1, 1939; cons. and sec. in the Diplo. Ser. Nov. 16, 1939; class four July 16, 1943; to the Dept. Apr. 21, 1945; class three May 16, 1945; For. Ser. officer of class three and

adviser to chief, Div. of For. Reporting Sers., Nov. 13, 1946; cml. att. at Panamá Apr. 15, 1947.

Childs, James Rives.—b. Lynchburg, Va., Feb. 6, 1893; Lynchburg High Sch. grad.; Randolph-Macon Coll., A.B. 1912; Harvard U., A.M. 1915; principal of high sch. 1912–13; Am. Ambulance Ser. in France 1915; private tutor 1915–16; asst. master, Lawrenceville Sch., 1916–17; U.S. Army 1917–19, 1st lt., overseas ser.; Army War Coll. 1917; detailed to Am. Commn. to Negotiate Peace, Paris, 1919, and to Am. Relief Admin. in Serbia and Greece Apr. 1919; newspaper correspondent 1919–21; asst. and dist. supervisor, Am. Relief Admin. in Russia, 1921–23; app. cons. of class seven Oct. 6, 1923; detailed to Jerusalem Nov. 20, 1923; For. Ser. officer of class eight July 1, 1924; cons. at Bucharest May 4, 1925; class seven May 23, 1929; sec. in the Diplo. Ser. Feb. 17, 1930; cons. and 2d sec. at Cairo Oct. 1, 1930; relieved of duties as cons. at Cairo Jan. 3, 1931; class six July 1, 1931; 2d sec. at Teheran Aug. 26, 1933; at Cairo Sept. 4, 1935; class five Oct. 1, 1935; to the Dept. Feb. 26, 1937; class four Nov. 16, 1939; cons. and 1st sec. at Tangier Dec. 23, 1940; Am. mem., Int. Commn. for the Maintenance of the Cape Spartel Lighthouse, 1941–; class three Feb. 1, 1942; couns. of leg. at Tangier in addition to duties as cons. Mar. 30, 1944; cons. gen. Apr. 25, 1944; cons. gen. at Tangier in addition to duties as couns. of leg. May 8, 1944; class two July 16, 1944; to the Dept. May 22, 1945; U.S. rep., conversations regarding Int. Zone of Tangier, Paris, 1945; class one Dec. 17, 1945; E.E. and M.P. to Saudi Arabia Apr. 27, 1946; also E.E. and M.P. to Yemen Aug. 22, 1946; For. Ser. officer of class of career minister Nov. 14, 1946; A.E. and P. to Saudi Arabia in addition to duties as E.E. and M.P. to Yemen Mar. 2, 1949; married.

Childs, Prescott.—b. Holyoke, Mass., Dec. 2, 1898; Hotchkiss Sch.; Yale U., B.A. 1922; U.S. Army 1918–19, overseas ser.; reconstruction work in France, summer 1920; instr. in elementary sch. 1922–23; archeological expeditions in the Near East 1923–24; app. For. Ser. officer unclass. and v.c. of career Oct. 16, 1924; v.c. at Canton Nov. 8, 1924; at Lisbon Oct. 26, 1927; at Funchal, temp., Apr. 21, 1928; at Lisbon July 5, 1928; at St. Michael's Dec. 10, 1928; at Montevideo Sept. 25, 1929; at Rivière du Loup, temp., Nov. 2, 1929; class eight, cons., and cons. at Montevideo May 9, 1930; at Nice May 22, 1931; also at Monaco Sept. 18, 1931; at Berlin June 20, 1934; class seven July 1, 1934; class six Apr. 1, 1936; cons. at Barbados June 23, 1936; sec. in the Diplo. Ser. Dec. 1, 1937; cons. and 2d sec. at Rio de Janeiro July 1, 1940; class five Aug. 16, 1941; cons. at Fortaleza, temp., Feb. 6, 1943; 2d sec. and cons. at Rio de Janeiro Apr. 5, 1943; at Wellington Aug. 26, 1943; class four Nov. 16, 1943; 1st sec. at Wellington in addition to duties as cons. Apr. 29, 1944; class three May 16, 1945; cons. gen. Mar. 16, 1946; cons. gen. and 1st sec. at Habana Apr. 11, 1946; For. Ser. officer of class three Nov. 13, 1946; to the Dept. July 17, 1947; married.

Chipchin, Nelson.—b. Warsaw, Russia, Mar. 18, 1911; naturalized 1943; Leningrad high-sch. grad. 1928; N.Y.U., B.A. 1936; chemist 1936–37; translator with trade corp. 1938–41; in sales dept. of paper corp. 1941–42; U.S. Army 1942–46, 1st lt., overseas ser.; chief interpreter and admin. officer, OMGUS, Berlin, 1946–48; app. radio script writer (Russian), CAF–11, in the Dept. of State Jan. 17, 1949; GS–11 Oct. 30, 1949.—IBD.

Chipman, Norris Bowie.—b. Washington, D.C., June 28, 1901; Dartmouth Coll., A.B. 1927; app. For. Ser. officer unclass. and v.c. of career Oct. 24, 1928; assigned to the For. Ser. Sch. Nov. 5, 1928; v.c. at Tallinn July 10, 1929 (canceled); at Riga Oct. 7, 1929; language officer in the consulate gen. at Paris July 30, 1930; also v.c. at Paris May 1, 1931; sec. in the Diplo. Ser. June 19, 1933; For. Ser. officer to the leg. at Riga June 21, 1933; 3d sec. at Riga July 15, 1933; to the Dept. Mar. 7, 1934; class eight July 1, 1934; cons. Jan. 22, 1935; 3d sec. at Moscow July 30, 1936; also cons. at Moscow Apr. 21, 1938; class seven Mar. 1, 1939; 2d sec. at Moscow in addition to duties as cons. Mar. 30, 1939; cons. at Cairo Aug. 23, 1939; also 2d sec. at Cairo May 22, 1940; cons. at Kingston, temp., June 21, 1940; cons. and 2d sec. at Cairo Oct. 1, 1940; to the Dept. July 20, 1942; sec. and cons. at Paris Sept. 13, 1944; 2d sec. at Paris in addition to duties as cons. May 10, 1945; class five May 16, 1945; For. Ser. officer of class four Nov. 13, 1946; class three May 15, 1947; 1st sec. at Paris in addition to duties as cons. July 13, 1947; class two Apr. 21, 1949; 1st sec. and cons. at Rome Mar. 15, 1950; married.

Christensen, Dale Milton.—b. Shelley, Idaho, Mar. 26, 1920; Idaho Falls High Sch.; U. of Idaho 1938–39; Utah State Agri. Coll. 1942–43; missionary 1939–42; U.S. Navy 1943–46, lt. (jg), overseas ser.; app. For. Ser. Staff officer of class nine and assigned to the Dept. Dec. 11, 1946; v.c. at Buenos Aires Jan. 24, 1947; class seven June 30, 1949; att. at Quito July 27, 1949; married.

Christensen, Keld.—b. Cedar Falls, Iowa, Apr. 13, 1917; Iowa State Teachers Coll. 1936–37; U. of Minn. 1937–40; app. clk. in For. Ser. and assigned to the Dept. Jan. 16, 1941; in Am. leg. at Reykjavik Mar. 9, 1941; v.c. at Reykjavik Oct. 13, 1942; clk. at Ankara Feb. 17, 1943; v.c. at Iskenderun Nov. 10, 1943; at Oran, temp., July 5, 1945; at Halifax Oct. 17, 1945; For. Ser. officer unclass., v.c. of career, and sec. in the Diplo. Ser. Apr. 27, 1946; v.c. at Halifax June 3, 1946; For. Ser. officer of class six Nov. 13, 1946; v.c. at Milan June 10, 1947; class five Apr. 14, 1948; to the Dept. July 1, 1949; detailed to Harvard U. for special study in econ. Sept. 1949; married.

Christensen, Reginald B.—b. Garden, Mich., Oct. 3, 1923; Manistique High Sch.; Ohio State U. 1943–44; U.S. Army 1943–46, overseas ser.; admin. officer 1946–48, classification analyst 1948–49, OMGUS; app. For. Ser. Staff officer of class ten and assigned as classification officer, Personnel Div., at Frankfort on the Main Oct. 16, 1949; class nine Feb. 19, 1950.—HICOG.

Christensen, William Harold.—b. Wilmot, S. Dak., Aug. 26, 1909; Earl Grey High Sch. (Winnipeg, Canada) grad.; U. of Manitoba 1935–37; Winnipeg Grain Exchange course of lectures 1935; cml. employment 1925; app. clk. in Am. consulate gen. at Winnipeg Mar. 18, 1926; v.c. at Barbados June 1, 1940; at

Toronto Aug. 25, 1943; at Sarnia, temp., Nov. 1, 1943; at Toronto Nov. 16, 1943; at Antigua Dec. 6, 1943; also at Curaçao and Martinique Mar. 10, 1944; relieved of duties at Antigua and Curaçao Feb. 7, 1945; For. Ser. officer unclass., v.c. of career, and sec. in the Diplo. Ser. Mar. 14, 1945, qualified Mar. 26, 1945; v.c. at Martinique Mar. 26, 1945; cons. Oct. 16, 1945; cons. at Martinique Nov. 14, 1945; class eight Dec. 17, 1945; cons. at Marseille Oct. 29, 1946; For. Ser. officer of class five Nov. 13, 1946; 2d sec. and cons. at Dublin Dec. 22, 1949; married.

Christiani, Courtland Emil.—b. Indianapolis, Ind., May 6, 1891; Business High Sch. (D.C.) grad.; language study under private tutors; stenog. 1914–17, in War Dept. 1917; asst. clk., House Rules Comm., and sec. to mem. of Cong. 1918; app. clk. in Am. consulate gen. at Mexico City Oct. 1918; v.c. at Barcelona Oct. 1, 1919; at Cardiff Aug. 31, 1921; at Sheffield Feb. 29, 1928; at Ghent May 16, 1929; at Izmir Aug. 20, 1932; at Curaçao July 17, 1933; at Trinidad, temp., Nov. 16, 1934; at Curaçao Jan. 31, 1935; at Newcastle-on-Tyne July 31, 1936; at Glasgow, temp., Jan. 15, 1938; at Newcastle-on-Tyne June 25, 1938; at Surabaya May 15, 1939; at Adelaide Mar. 10, 1942; at Perth Mar. 18, 1943; at Adelaide, temp., Apr. 1, 1944; at Perth June 29, 1944; at Melbourne, temp., July 6, 1944; at Port-of-Spain Dec. 6, 1944; at Melbourne, temp., Mar. 26, 1945; at Port-of-Spain July 1, 1946; For. Ser. Staff officer of class ten Nov. 13, 1946; v.c. at Gibraltar Apr. 3, 1947; class nine Feb. 5, 1950.

Christiano, Joseph Francis.—b. Geneva, N.Y., Oct. 17, 1923; Yale U., B.A. 1945; counselor, Yale U., 1945; with bank 1945–46; financial officer, OMGUS, Berlin, 1946–47; app. For. Ser. Staff officer of class eleven and assigned to the Dept. Apr. 11, 1948; v.c. at Rotterdam Apr. 20, 1948; class nine Feb. 5, 1950.

Christie, Harold T.—b. Brooklyn, N.Y., Jan. 8, 1916; St. John's Prep. Sch. grad.; St. John's U. Grad. Sch. 1934; clk., salesman, mgr. for wholesale-retail cos. 1934–43; merchandise consultant for dept. store 1943; merchandise mgr. for jewelry firm 1943–44; U.S. Army 1944–46, overseas ser.; sales mgr. for art goods co. 1946; buyer for exchange ser., War Dept., 1946–47; app. For. Ser. Staff officer of class fourteen and assigned as clk. at Stockholm Sept. 2, 1947; class thirteen Nov. 14, 1948; class eleven and gen. sers. officer at Stockholm Oct. 30, 1949.

Christie, Marian T. (Mrs.)—transferred to the Dept. of State as admin. officer, CAF–13, Aug. 31, 1945; chief of section, Div. of Int. Exchange of Persons, Mar. 1, 1947; GS–13 Oct. 30, 1949.—IEP.

Christie, Raleigh W.—b. Albany, N.Y., Oct. 21, 1900; app. special asst. to asst. chief for publication, Div. of Research and Publications, Dept. of State, CAF–12, June 21, 1946; chief of operations branch, Div. of Publications, Sept. 16, 1946; GS–12 Oct. 30, 1949; married.—PB.

Christopher, Robert Allen.—b. Minneapolis, Minn., Dec. 30, 1923; Washburn High Sch. grad.; Yale U., B.A. 1947; U.S. Army 1943–46, 1st lt., overseas ser.; app. For. Ser. officer of class six, v.c. of career, and sec. in the Diplo. Ser. June 19, 1947; to the Dept. July 28, 1947; v.c. at Bahia Sept. 22, 1947; 3d sec. and v.c. at Rio de Janeiro Feb. 23, 1949.

Christopherson, Carl E.—b. Des Moines, Iowa, Aug. 19, 1897; East Des Moines High Sch. grad.; Drake U. 1923–24; George Washington U. 1926–27, 1928–29; newspaper work 1916–18; hydrographic surveying and chart construction, Coast and Geodetic Survey, 1918–24; asst. chief 1924–26 and act. chief 1927–28, drafting div. of Coast and Geodetic Survey, Manila; also tech. adviser to Philippine Govt. 1927–28; cml. agt., Chicago dist. office, Bu. of For. and Dom. Com., 1928–30; app. asst. trade commr. at Mukden July 16, 1930; at Sydney July 1, 1933; trade commr. at Calcutta Sept. 20, 1933; at Shanghai Feb. 16, 1935; at Manila Apr.–June 1935; to Bu of For. and Dom. Com. Sept. 7, 1937; For. Ser. officer of class seven July 1, 1939; to the Dept. Aug. 17, 1939; cons. and sec. in the Diplo. Ser. Nov. 16, 1939; cons. at Calcutta Apr. 21, 1941; 2d sec. and cons. at Wellington Aug. 28, 1943; class six May 16, 1945; cons. at Batavia Apr. 8, 1946 (canceled); class five May 19, 1946; to the Dept. May 20, 1946 (Dept. of Com. Nov. 13, 1946); For. Ser. officer of class four Nov. 13, 1946; class three Apr. 21, 1949; For. Ser. officer at Frankfort on the Main Nov. 20, 1949; married.—HICOG.

Chubbuck, Dorothy.—b. State College, Pa., Dec. 26, 1917; Canastota High Sch. (Canastota, N.Y.) grad.; business sch. grad. 1936; sec. for law firm 1936–39; financial sec. 1939–41; accountant for contracting co. in Bermuda 1941–44; app. clk. in the For. Ser. Auxiliary and assigned to the Dept. Nov. 14, 1944; near the Govt. of the Netherlands established in England Dec. 14, 1944; at Singapore, temp., May 22, 1946; at Saigon July 9, 1946; For. Ser. Staff officer of class fourteen Nov. 13, 1946; disbursing officer at Saigon Apr. 28, 1947; disbursing officer at Canberra, temp., Apr. 28, 1947; class eleven May 4, 1947; disbursing officer at Guatemala Nov. 21, 1947; at Madrid Feb. 28, 1949; class nine Mar. 6, 1949; att. at Moscow Nov. 15, 1949; class eight Feb. 5, 1950.

Chuck, Fong.—b. Honolulu, Hawaii, Jan. 16, 1898; Stanford U., B.A. 1921; U. of Calif., M.A. 1922; bookkeeper and accountant for railroad co.; teacher in China; app. interpreter in Am. consulate gen. at Canton July 1, 1947; at Hongkong Jan. 1, 1938; at Canton May 14, 1940–Dec. 7, 1941; assigned to the Dept. June 3, 1942; clk. at $2,000 in the Dept. of State Nov. 3, 1942; divisional asst. Jan. 1, 1944; v.c. at Kunming Feb. 10, 1944; at Chungking Aug. 25, 1945; at Canton Feb. 4, 1946; For. Ser. Staff officer of class eleven Nov. 13, 1946; class nine May 1, 1949; v.c. at Hong Kong Sept. 22, 1949; married.

Chung, Harry Chun Cha.—b. Paia, Maui, T.H., June 9, 1919; McKinley High Sch. (Honolulu) grad.; Central Prep. Sch. (Honolulu) grad.; with oil co. 1937–38; clk. for cml. co. 1938–41; pipefitter for ship repairing co. 1941–46; partner of construction co. 1946–48; construction and maintenance foreman at air base 1948–49; app. For. Ser. Staff officer of class eight and assigned as asst. chief of plumbing and heating at Pusan July 4, 1949; married.

Church, Ellen H.—b. Sandusky, Ohio; Ala. Coll., B.S. 1937; registrar, Martin Coll., 1937–39; stenog-sec. and classification analyst, Railroad Retirement Bd. 1942–44, Office of Inter-Am. Affairs 1944–46; app. classification analyst, CAF–9, in the Dept. of State Nov. 1, 1944; position classifier Sept. 22, 1946; information and editorial specialist, CAF–11, Feb. 6, 1949; GS–11 Oct. 30, 1949.—INP.

Church, Harold Ambrose.—b. Rio de Janeiro, Brazil, of Am. parents, Apr. 21, 1910; schs. and tutor in Brazil; Mackenzie Coll., São Paulo; Columbia U., B.A. 1935; reporter and editorial asst. for newspapers (Rio de Janeiro) 1929–30, 1937–41; clk. in bank (Rio de Janeiro) 1935–37; app. clk. in the For. Ser. at Rio de Janeiro July 1, 1941; For. Ser. Staff officer of class fourteen Nov. 13, 1946; disbursing officer at Rio de Janeiro Dec. 2, 1947; class eleven Apr. 18, 1948; class ten Dec. 25, 1949; married.

Churchill, George T.—b. Boston, Mass., Dec. 19, 1921; Yale U., B.A. 1942, grad. work 1946–48; Colo. Coll., grad. work 1949–50; U.S. Army 1943–46, capt., overseas ser.; research interviewer, Inst. of Human Relations, 1947–48; app. For. Ser. Staff officer of class ten and assigned to the Dept. Jan. 25, 1950; married.

Churchill, Rogers Platt.—b. Horseheads, N.Y., Sept. 14, 1902; Elmira Free Acad. grad.; Cornell U., A.B. 1924, A.M. 1926; U. of Berlin 1928–29; U. of Chicago, Ph.D. 1934; Harvard U. 1934; editorial asst. 1929–30, 1937, research assoc. 1934–37, U. of Chicago; asst. prof., Vanderbilt U. 1930–32, Allegheny Coll. 1937–38; instr., Brooklyn Coll., 1939–42; historical analyst, Office of Strategic Sers., 1943–45; transferred to the Dept. of State as research analyst, P–4, Oct. 1, 1945; research asst. Nov. 3, 1946; for. relations historian Mar. 9, 1947; P–5 Feb. 20, 1949; GS–12 Oct. 30, 1949; married.—RE.

Chylinski, Thaddeus Henry.—b. Wilmington, Del., Oct. 14, 1898; high-sch. grad.; Pa. State Coll. 1917; employed by mfg. firm; Polish Army 3 yrs.; clk. in Am. consulate gen. at Warsaw 1920–25; real-estate business 1925–27; app. clk. in Am. consulate gen. at Warsaw Sept. 5, 1927; v.c. at Warsaw Oct. 1, 1936; clk. in Am. emb. at Berlin July 15, 1941; to the Dept., temp., Aug. 14, 1941; v.c. at Ottawa Feb. 3, 1942; at Lisbon Oct. 30, 1944; at Paris, temp., July 3, 1945; at Warsaw Aug. 11, 1945; For. Ser. Staff officer of class twelve Nov. 13, 1946; class eleven May 5, 1947; class nine Mar. 21, 1948; v.c. at Gdansk May 19, 1948; at Warsaw Nov. 23, 1948; at Bordeaux Dec. 2, 1949; married.

Ciaffone, Albert J.—b. New York, N.Y., Sept. 3, 1907; Xavier High Sch. grad.; Manhattan Coll., A.B. 1929; chief of div., War Dept., 1941–46; U.S. Army 1943; app. chief of program control br., Div. of Procurement Control, Dept. of State, CAF–12, Aug. 26, 1947; conf. admin. asst. Aug. 30, 1948; GS–12 Oct. 30, 1949.—IC.

Cini, Walter Thomas.—b. New York, N.Y., Mar. 5, 1916; St. Peters High Sch.; business sch. grad.; U. of Munich, Florence, Rome, Perugia, and Paris 1935–39; U.S. Army 1942–46, overseas ser.; salesman and bookkeeper for hardware co. 1939–40; clk. for railroad 1941–42; examiner in postal censorship office 1942; app. For. Ser. Staff officer of class eleven and assigned to the Dept. Apr. 16, 1947; admin. asst. at Paris, May 20, 1947; class ten Sept. 14, 1949; v.c. at Trieste Nov. 17, 1949; married.

Cizauskas, Albert Charles.—b. in N.Y., Mar. 1, 1920; Bishop Loughlin High Sch. grad.; Manhattan Coll., B.A. 1942; U. of Notre Dame, M.A. 1945; grad. asst., U. of Notre Dame, Sept.–Dec. 1942; instr. in high sch. 1944; app. clk. in the For. Ser. Auxiliary and assigned to the Dept. Jan. 5, 1945; v.c. at Karachi May 5, 1945; at Batavia Feb. 20, 1946; For. Ser. Staff officer of class twelve Nov. 13, 1946; class eleven May 5, 1947; to the Dept. Oct. 13, 1948; detailed to Dept. of Com. Oct. 27, 1948; class nine Apr. 17, 1949; v.c. at Batavia Dec. 22, 1949; at Djakarta Dec. 30, 1949; at Surabaya Mar. 13, 1950; married.

Claffey, John F.—b. Waterbury, Conn., Nov. 12, 1881; business sch.; private tutors; Villanova Coll., B.S.; Conn. Nat. Guard 1900–03; timekeeper 1898–1914; app. v. and deputy cons. at Dublin June 25, 1914; v.c. at Dublin by act approved Feb. 5, 1915; at London Jan. 27, 1921; at Leeds, temp., Sept. 1, 1922; at London Dec. 22, 1922; at Hull Aug. 1, 1927 (canceled); at Bristol Oct. 17, 1933; at Bradford, temp., Oct. 15, 1935; at Bristol Feb. 6, 1936; at Cardiff, temp., July 24, 1936; at Bistol Sept. 2, 1936; at Cardiff, temp., July 23, 1937; at Bristol Sept. 6, 1937; at Cardiff, temp., May 6, 1938; at Bristol Aug. 29, 1938; at London Aug. 24, 1939; at Cardiff, temp., June 30, 1941; at London Oct. 20, 1941; also att. at London Jan. 27, 1944; v.c. at Bristol, temp., May 26, 1945; v.c. and att. at Cardiff, temp., Aug. 15, 1946; v.c. at Edinburgh Sept. 4, 1946; For. Ser. Staff officer of class nine Nov. 13, 1946; married.

Claffey, Thomas H.—b. Trenton, N.J., Sept. 10, 1891; Georgetown U., LL.B. 1917; Sorbonne; U.S.N.R.F. 1917–19, ens.; sec. 1919–21; with Reparation Commn. Paris, 1924–30; special rep., Colonial Exposition, Paris, 1931; asst. commr., Paris Exposition, 1937; app. divisional asst. at $4,600 (P–5) in the Dept. of State Aug. 14, 1943; GS–12 Oct. 30, 1949; married.—FP.

Clark, Clyde Lewis.—b. Eufaula, Okla., Dec. 13, 1906; West Des Moines High Sch. grad.; U. of Iowa, B.A. 1928, M.A. 1929, grad. work 1930; Sorbonne, Alliance Francaise, Institut de Phonatique 1932; prof. of languages, Flat River Jr. Coll. 1929–30, Butler U. 1930–47; U.S. Army 1941–47, lt. col., overseas ser.; app. For. Ser. officer of class four, cons. of career, and sec. in the Diplo. Ser. June 19, 1947; to the Dept. July 13, 1947; 2d sec. and cons. at Madrid Sept. 16, 1947; married.

Clark, David McMahon.—b. Philadelphia, Pa., May 31, 1908; St. Joseph's Prep. Sch. grad.; Georgetown U., A.B. 1929; M.S. (For. Ser.) 1933; Sorbonne; Brit. Inst.; Alliance Française, Paris, cert. 1930; sec. and salesman 1933; asst. prof., trade-agreements seminar, Georgetown U. Sch. of For. Ser., 1935–36; entered Bu. of For. and Dom. Com. July 2, 1934; app. asst. trade commr. at Callao-Lima Feb. 1, 1937; For. Ser.

officer unclass. July 1, 1939; v.c. of career and sec. in the Diplo. Ser. Nov. 16, 1939; v.c. at Callao-Lima Dec. 29, 1939; also 3d sec. at Lima Apr. 26, 1941; class eight Feb. 1, 1942; to the Dept. July 28, 1942; class seven Nov. 16, 1943; 3d sec. at Managua Dec. 31, 1943; 2d sec. at Buenos Aires May 2, 1944; class six May 16, 1945; For. Ser. officer of class four Nov. 13, 1946; 2d sec. at Bogotá Oct. 7, 1947; cons. May 27, 1949; to the Dept. Aug. 11, 1949; asst. chief of allowance branch, Div. of For. Ser. Personnel, Oct. 30, 1949; married.—FP.

Clark, Doris Arbuckle (Mrs.)—b. Geneseo, Ill., Mar. 27, 1913; Geneseo High Sch. grad.; business coll.; legal sec. 1932–41; sec. 1941–44, 1946–47, personnel administrator 1944–46, War Dept.; personnel asst., OMGUS, 1947–49; app. For. Ser. Staff officer of class nine and assigned as admin. asst., Berlin Element, Oct. 16, 1949.—HICOG.

Clark, DuWayne Gerald.—b. Charles City, Iowa, Feb. 27, 1903; Santa Ana (Calif.) High Sch. grad.; Stanford U., A.B. 1925; Georgetown U. Sch. of For. Ser. 1925–26; George Washington U. 1926–27; entered Bu. of For. and Dom. Com. Sept. 1, 1927; asst. trade commr. at Johannesburg Aug. 1, 1929; to Philadelphia dist. office Nov. 20, 1933; asst. trade commr. at Buenos Aires Aug. 27, 1934; trade commr. at Buenos Aires Dec. 16, 1935; asst. cml. att. at Buenos Aires Aug. 10, 1936; to Bu. of For. and Dom. Com. Jan. 1, 1938; trade commr. at Paris May 16, 1938; asst. cml. att. at Madrid (San Sebastian) June 7, 1939; For. Ser. officer of class six July 1, 1939; asst. cml. att. at Madrid Sept. 9, 1939; cons. and sec. in the Diplo. Ser. Nov. 16, 1939; cml. att. at Asunción Jan. 8, 1942; class five Oct. 20, 1942; cons. at São Paulo May 2, 1944; cml. att. at Rio de Janeiro Apr. 21, 1945; class four May 16, 1945; For. Ser. officer of class three Nov. 13, 1946; to the Dept. Aug. 6, 1947; asst. chief, Div. of Brazilian Affairs, Dept. of State, Sept. 29, 1947; class two Apr. 14, 1948; chief, Div. of Brazilian Affairs, Aug. 22, 1948; Dept. July 1, 1949.—MID.

Clark, Edward Wemple.—b. New York, N.Y., Oct. 9, 1917; The Peddie Inst. grad.; Princeton U., A.B. 1939; Cornell U. Law Sch. 1940–41; asst. planning dept. of textile mill, 1939–40; app. asst. communications officer in the Dept. of State Dec. 15, 1942; at Habana Apr. 26, 1943; communications officer at Madrid Feb. 1, 1944; furlough for mil. ser. Apr. 9, 1945–Aug. 31, 1946; For. Ser. officer unclass., v.c. of career, and sec. in the Diplo. Ser. Feb. 27, 1946; to the Dept. Mar. 8, 1946; 3d sec. and v.c. at Panamá June 26, 1946; For. Ser. officer of class six Nov. 13, 1946; class five and 2d sec. at Panamá in addition to duties as v.c Apr. 14, 1948; to the Dept. July 1, 1949.—MID.

Clark, Gilbert Edward.—b. Thompson Ridge, N.Y., Jan. 15, 1917; Middletown High Sch. grad.; Syracuse U., A.B. 1936, M.A. 1940; reporter for newspaper 1937; grad. asst. instr. 1938–40, asst. prof. 1946, Syracuse U.; production mgr. for printing co. 1940–41; U.S. Army 1941–46, lt. col., overseas ser.; app. For. Ser. Reserve officer of class five and assigned as information officer at Bombay Dec. 20, 1946; v.c. Oct. 1, 1947; v.c. at Bombay Oct. 18, 1947; class four and consular att. at Bombay Oct. 17, 1948; cons. Apr. 7, 1949; cons. at Bombay Apr. 15, 1949; married.

Clark, Harlan Bendell.—b. Brookfield, Ohio, Jan. 5, 1913; Brookfield Township High Sch. grad.; Mich. State Coll., A.B. 1935; Fletcher Sch. of Law and Diplomacy, A.M. 1936; salesman and business mgr. 1935–37; app. For. Ser. officer unclass., v.c. of career, and sec. in the Diplo. Ser. July 2, 1937; v.c. at Zürich July 8, 1937; For. Ser. Sch. Oct. 24, 1938; v.c. at Birmingham Apr. 19, 1939; v.c. and 3d sec. at Bangkok Nov. 22, 1939–Jan. 25, 1942; v.c. at Capetown July 20, 1942; class eight Oct. 20, 1942; 3d sec. at Pretoria Aug. 31, 1943; cons. June 24, 1944; cons. at Aden July 12, 1944; class seven July 16, 1944; class six Aug. 13, 1945; 2d sec. and cons. at Jidda Apr. 29, 1946; class five May 19, 1946; mem. and admin. officer, Special Diplo. Mission to the Yemen, 1946; For. Ser. officer of class four Nov. 13, 1946; 2d sec. and cons. at Sana'a in addition to duties at Jidda May 20, 1947; at Beirut June 16, 1947; to the Dept. Feb. 24, 1948; class three Apr. 21, 1949; officer in charge of Lebanon-Syria-Iraq affairs, Oct. 3, 1949; married.—ANE.

Clark, James A.—b. Praha, Austria, of Am. parents, Nov. 20, 1897; schs. in Austria and Germany; Oberlin Coll., A.B. 1920; U.S. Army 1917–19, overseas ser.; teacher 1920–21; copywriter for advertising agency 1921–23; newspaper reporter 1923–24; salesman 1924–33; public relations officer, Nat. Recovery Admin., 1933–34; writer and promoter for newspaper syndicate 1935–42; with Dept. of State 1942–46; deputy chief and dir. of div., OMGUS, 1946–49; app. For. Ser. Staff officer of class four and assigned as information officer, Office of Land Commr. for Bavaria, at Munich Oct. 16, 1949; class one and chief, Pol. Affairs Div., Jan. 8, 1950; married.—HICOG.

Clark, Lew Burckes.—b. Lynn, Mass., Jan. 5, 1891; Lynn Eng. High Sch. grad.; clk. to cml. att. in Lima 1915–16; work in Argentina 1916, 1918–20; clk. to cml. att. at Buenos Aires 1917; with int. travel and banking agency 1920–24; trade commr. in Uruguay 1924–27; chief, Regional Information Div. (Div. of Am. Republics), Dept. of Com., 1939–41; app. sr. econ. analyst in the For. Ser. Auxiliary and assigned at Mexico City Aug. 9, 1941; cml. att. at Mexico City June 1, 1945; For. Ser. Reserve officer of class three Nov. 13, 1946; For. Ser. Staff officer of class two and att. at Mexico City Feb. 22, 1948; married.

Clark, Lewis.—b. Montgomery, Ala., Nov. 16, 1895; Marion Inst., B.S. 1914; U. of Va. 1914–16; surveyor for sugar plantation in Cuba 1917; U.S. Navy 1917–19; clk. and mgr. for cotton merchants 1919–22; app. For. Ser. officer unclass. Sept. 11, 1925; v.c. of career May 20, 1926; language officer at Peking June 1, 1926; v.c. at Kalgan, temp., Dec. 2, 1926; language officer at Peking Oct. 1, 1927; detailed to the leg. at Peking Oct. 1, 1928; v.c. at Tsinan, temp., May 11, 1929; at Hankow Mar. 6, 1930; class eight, cons., and cons. at Hankow May 9, 1930; For. Ser. officer to the Am. leg. at Peiping July 5, 1932; sec. in the Diplo. Ser. July 16, 1932; 3d sec. at Peiping July 21, 1932; class seven July 1, 1934; 2d sec. at Peiping Jan. 31, 1935; at Paris Apr. 26, 1935; class six June 1, 1937; to the Dept.

July 24, 1937 ; class five Aug. 1, 1940 ; 2d sec. and cons. at Ottawa Apr. 29, 1941 ; class four Oct. 20, 1942 ; 1st sec. at Ottawa in addition to duties as cons. Feb. 19, 1943 ; cons. gen. Dec. 7, 1944 ; cons. gen. at Ottawa Dec. 29, 1944 ; also couns. of emb. at Ottawa Jan. 20, 1945 ; class two May 16, 1945 ; couns, of emb. at London Aug. 26, 1946 ; For. Ser. officer of class two Nov. 13, 1946 ; couns. of emb. at Nanking Aug. 26, 1947 ; with personal rank of minister Oct. 1, 1947 ; class one Apr. 14, 1948 ; at Canton with Nanking emb. staff Jan. 30, 1949 ; class of career minister Oct. 20, 1949 ; U.S. rep., UN Advisory Council for Libya, Geneva, Feb. 2, 1950 ; married.

Clark, Ralph G.—b. Walton, N.Y., Aug. 15, 1918 ; Walton High Sch. grad. ; N.Y. State Coll. for Teachers, A.B. 1941 ; Columbia U., A.M. 1947 ; U.S. Army 1942–45, overseas ser. ; app. For. Ser. officer of class six, v.c. of career, and sec. in the Diplo. Ser. June 19, 1947 ; to the Dept. July 28, 1947 ; 3d sec. and v.c. at Helsinki Sept. 12, 1947 ; v.c. at Hamburg Mar. 9, 1949.—HICOG.

Clark, Robert A., Jr.—b. Newark, N.J., Aug. 20, 1920 ; Mt. Hermon Prep. Sch. grad. ; Davidson Coll., B.A. 1942 ; clk. in Y.M.C.A. hotel 1942–43 ; U.S. Army 1943 ; airline operations agt. for airlines co. 1943–44 ; app. courier in the For. Ser. and assigned to the Dept. Apr. 26, 1944 ; at Matamoros May 11, 1944 ; to the Dept. June 16, 1944 ; courier at Cairo Sept. 19, 1944 ; courier and asst. communications officer Aug. 12, 1946 ; For. Ser. Staff officer of class ten Nov. 13, 1946 ; courier at Paris July 1, 1947 ; to the Dept. Nov. 10, 1947 ; asst. chief of diplo. pouch and courier section, Div. of For. Ser. Admin., Dec. 8, 1947 ; class eight and asst. communications officer Feb. 20, 1949 ; at Bangkok Apr. 27, 1949 ; class six and regional supervisor, diplo. pouch and courier ser., May 1, 1949 ; asst. att. at Bangkok June 16, 1949 ; at Manila Sept. 16, 1949 ; class five and att. at Manila Feb. 5, 1950 ; married.

Clark, Ronald.—b. Chicago, Ill., Nov. 7, 1892 ; Armour Inst. of Tech., B.S. 1912 ; with cml. co. 1912–17 ; U.S. Army 1918, 1st lt. ; exec. and v. pres. of machinery and motors corps, 1917–49 ; Am. chm., U.S./U.K. French Steel Group, OMGUS, 1949 ; app. For. Ser. Staff officer of class one and assigned as industrial specialist, Office of Econ. Affairs, Oct. 16, 1949 ; married.—HICOG.

Clark, Sidney Wilson.—b. Cleveland, Ohio, Jan. 8, 1919 ; Stanford U., B.A. 1941 ; app. clk. in Am. emb. at Santiago Sept. 29, 1941 ; v.c. at Valparaiso July 8, 1943 ; at Barranquilla Oct. 2, 1943 ; For. Ser. Staff officer of class eleven Nov. 13, 1946 ; resigned May 31, 1947 ; industrial relations mgr. for oil co. in Colombia 1947–48 ; app. For. Ser. officer of class six, v.c. of career, and sec. in the Diplo. Ser. Mar. 24, 1948 ; v.c. at Cartagena May 21, 1948 ; 3d sec. and v.c. at Bogotá Sept. 17, 1948 ; married.

Clark, Wallace B.—b. Bedford, Ohio, Dec. 31, 1917 ; Eagle Rock High Sch. (Los Angeles, Calif.) ; Occidental Coll., 1935–37 ; clk. for publishing co. 1937–40 ; construction foreman for contracting firm 1940–42 ; material clk. for highway construction co. 1942–44 ; warehouse supt. for quinine grower 1944–47 ; material expediter for Army surplus sales co. 1947–49 ; clk. for fruit importers 1949– ; app. act. cons. agt. at Port Limón Nov. 7, 1949 ; married.

Clark, William.—b. Newark, N.J., Feb. 1, 1891 ; Harvard U., A.B. 1911, M.A. 1912, LL.B. 1915 ; mem. of bar of N.J. ; U.S. Army 1917–19, capt., overseas ser., 1942–45, col., overseas ser. ; partner in law firm 1915–23 ; judge, court of appeals 1923–26, for U.S. district 1926–38, circuit court of appeals 1938–42 ; chief judge, court of appeals, OMGUS, 1948–49 ; app. For. Ser. Staff officer of class one and assigned as chief judge, U.S. High Commn. Courts, Courts of Appeal, at Nürnberg Oct. 16, 1949 ; For. Ser. Reserve officer of class one and chief justice, U.S. Courts for Germany, at Nürnberg Jan. 8, 1950 ; married.—HICOG.

Clark, William Frederick.—b. Spink County, S. Dak., Apr. 25, 1904 ; high-sch. grad. ; S. Dak. State Coll. of Agri. 1923 ; Sioux Falls Coll. 1924–25 ; reporter 1924–25, 1927, 1934–36, telegraph editor 1926–27, 1929–30, 1937–41, asst. city editor 1927–28, city editor 1942, assoc. editor 1943–44, with daily newspapers ; with press assn. 1930–31, 1932 ; asst. to S. Dak. State Sec. of Agri. 1933–34 ; editor and writer, Office of War Information, 1944–45 ; transferred to the Dept. of State as script editor-writer, CAF–12, Jan. 1, 1946 ; resigned July 31, 1947 ; app. radio news writer, CAF–12, in the Dept. of State Jan. 28, 1949 ; GS–12 Oct. 30, 1949 ; married.—IBD.

Clarke, Bertrand R.—b. Junction City, Kans., Sept. 27, 1882 ; Williams Coll., A.B. 1904 ; U.S. Army 1918–19, capt. ; with trust co. 1919–20 ; exec. of mfg. corps. 1921–28 ; exporter 1928–42 ; regional exec., Am. Red Cross, 1942–46 ; dir., Joint Export-Import Agency, 1946–49 ; app. For. Ser. Staff officer of class two and assigned as marketing specialist and chief of branch, Office of Econ. Affairs, at Frankfort on the Main Oct. 16, 1949 ; married.—HICOG.

Clarke, James Franklin.—b. Monastir, Turkey, of Am. parents, June 5, 1906 ; Roxbury Latin Sch. (Boston) grad. ; Stramongate Sch., Westmorland, England ; Amherst Coll., A.B. 1928 ; Harvard U., M.A. 1929, Ph.D. 1938 ; traveling fellow in Europe 1931–33 ; instr. in hist. and govt., Cambridge Jr. Coll., 1935–39 ; prof. of hist., Coll. of Idaho, 1939–41 ; assoc. analyst, Library of Cong., 1941–43 ; research analyst, Office of Strategic Sers., 1943 ; sr. regional specialist in U.S. and Europe, Office of War Information, 1943–45 ; transferred to the Dept. of State as regional specialist, CAF–14, Aug. 31, 1945 ; dist. sec., U.S. Mission to Observe Elections in Greece, 1946 ; research analyst, P–6, Sept. 22, 1946 ; chief of Balkan section, Div. of Research for Europe, Oct. 19, 1947 ; GS–13 Oct. 30, 1949 ; married.—DRE.

Clarke, Wallace.—b. San Diego, Calif., Nov. 1, 1912 ; San Diego High Sch. grad. ; Balboa Grad. U. 1944–46 ; mech.'s helper in mfg. firms 1930–33 ; janitor 1934–40 ; app. v.c. and admin. asst. in the For. Ser. Auxiliary and assigned at Berlin Jan. 17, 1946 ; at Munich Feb. 13, 1946 ; For. Ser. Reserve officer of class six and v.c. at Munich Nov. 13, 1946 ; For. Ser. Staff officer of class nine and v.c. at Munich May 29, 1948 ; at Mexico City Apr. 15, 1949 ; married.

Clattenburg, Albert Edwin, Jr.—b. Philadelphia, Pa., Sept. 16, 1906 ; Chestnut Hill Acad. grad. ; U. of Pa., A.B. 1928 ; app. For. Ser. officer unclass. and v.c. of career Mar. 26, 1929 ; assigned to the For. Ser. Sch.

July 1, 1929; v.c. at Athens Sept. 13, 1929; at Patras, temp., Mar. 16, 1931; at Athens May 16, 1931; at Batavia July 20, 1935; sec. in the Diplo. Ser. Apr. 25, 1936; class eight June 1, 1937; cons. and cons. at Batavia June 17, 1937; at Hamburg Feb. 24, 1939 (canceled); class seven Apr. 1, 1939; to the Dept. Oct. 12, 1939; act. asst. chief, Special Div., Oct. 31, 1941; asst. chief Mar. 28, 1942; class six June 1, 1942; asst. chief, Special War Problems Div., Jan. 15, 1944; at $6,500 (P–7) in the Dept. of State Jan. 17, 1944; asst. chief, Special Projects Div., Oct. 3, 1945; chief, P–8, July 28, 1946; dept. rep. on Interdepartmental Shipping Comm., 1946–; chm. U.S. del., Meeting of Int. Red Cross Comm., Geneva, 1947; For. Ser. officer of class three, cons. of career, and sec. in the Diplo. Ser. May 14, 1947; 1st sec. and cons. at Lisbon Oct. 20, 1947; married.

Clausing, Fred.—b. July 2, 1906; app. courier in the For. Ser. May 22. 1944; courier at Matamoros June 2, 1944; to the Dept. June 30, 1944; courier at Madrid July 13, 1944; at Paris, temp., Feb. 7, 1945; to the Dept. July 20, 1945; resigned Feb. 28, 1946; app. For. Ser. Staff officer of class fourteen and assigned to the Dept. Feb. 1, 1947; clk. at Oslo Feb. 28, 1947; at Tehran Mar. 15, 1949; class thirteen Mar. 20, 1949; class twelve and mail supervisor at Tehran Feb. 5, 1950; married.

Claxton, Philander Priestley, Jr.—b. Washington, D.C., Dec. 11, 1914; Knoxville (Tenn.) High Sch. grad.; U. of Tenn., A.B. 1934; Princeton U., M.A. 1935; Yale U., LL.B. 1938; mem. of bar of Tenn.; special atty., Dept. of Justice, 1938–39; asst. atty., atty., and sr. atty., Tenn. Valley Authority 1939–43; U.S. Navy 1943–46, lt. comdr., overseas ser.; app. asst to the asst. sec. of state for occupied areas, P–8, Sept. 24, 1946; U. S. rep., 1st U.S.–United Kingdom Meeting on Bizonal Arrangements for Germany, Washington, 1946; special asst. to asst. sec. of state for occupied areas Nov. 10, 1947; special asst. to the dir., Office of Far Eastern Affairs, Mar. 21, 1949; GS–15 Oct. 30, 1949; legislative atty. Feb. 19, 1950; married.—H.

Clay, Eugene Herbert.—b. Marietta, Ga., Dec. 29, 1911; U. of Ga. 1930–31; Columbia U., LL.B. 1936; law practice 1936–38, 1946–47; asst. dist. atty., New York City, 1938–40; special asst. to Under Secretary of Navy 1940–41; chief of div., Treas. Dept., 1941–42; U.S. Army 1942–46, maj., overseas ser.; econ. adviser, Am. Mission for Aid to Greece, 1947–48; chief deputy of mission to Greece 1948, special asst. 1949, Econ. Cooperation Admin.; app. For. Ser. Reserve officer of class one and assigned as tech. and econ. adviser at Manila June 8, 1949; couns. of emb. Nov. 28, 1949; married.

Cleaver, Edward Brewster.—b. Joplin, Mo., Dec. 28, 1914; Joplin High Sch. grad.; Coe Coll., B.A. 1939; sec., Y.M.C.A., 1937–41; U.S. Army 1941–46, capt., overseas ser.; app. v.c. and admin. asst. at Reykjavik May 10, 1946; For. Ser. Staff officer of class twelve and v.c. at Reykjavik Nov. 13, 1946; class eleven May 5, 1947; v.c. at Edmonton July 1, 1949; married.

Cleland, William Wendell.—b. Aledo, Ill., Dec. 14, 1888; Cecil Township (Washington Co., Pa.) High Sch. grad.; Westminster Coll., A.B., 1909; Princeton U., A.M. 1914; Sch. of Oriental Studies, Cairo, 1917–1925; Columbia U., Ph.D. 1936; educational sec. with for. mission bd. 1911–1913; sec. to N.Y. State Comptroller 1915–17; with Am. Red Cross 1918–1919; bursar and dir. of div. of extension, Am. U. at Cairo; chief regional specialist on Near East, Office of War Information, 1943–1944; app. chief, Div. of Research for Near East and Africa, Dept. of State, P–8, July 1, 1947; intelligence adviser, Bu. of Near Eastern, S. Asian, and African Affairs, Oct. 3, 1949; GS–15 Oct. 30, 1949; married.—DRN.

Clem, Harold J.—b. Frederick, Md., Jan. 23, 1909; Franklin and Marshall Coll., A.B. 1930; Harvard U., M.A. 1935, Ph. D. 1945; instr. in high sch. 1931–34; instr., Hood Coll., 1936–42; prof., U. of Md., 1943–45; deputy chief of section 1945–48, democratization coordinator 1948–49, OMGUS; app. For. Ser. Staff officer of class five and assigned as civil liberties and citizenship adviser, Pol. Affairs Div., Office of Land Commr. for Bavaria, at Munich Oct. 16, 1949; married.—HICOG.

Clem, Stanley A.—b. Thompsonville, Ill., Mar. 8, 1898; Christopher High Sch.; Valparaiso U., Chile, 1916–17; asst. engineer 1917–19; exec. and mgr. 1920–36, owner 1936–41, part owner and mgr. 1944–45, of lumber cos.; U.S. Navy 1942–43, overseas ser.; material controller, War Dept., 1943–44; chief of post operations, OMGUS, 1946–49; app. For. Ser. Staff officer of class four and assigned as post operations observer, Econ. Affairs Div., at Bremen Oct. 16, 1949; married.—HICOG.

Cleveland, Earle A.—b. Woodland, Calif., Aug. 23, 1915; U. of Calif., A.B. 1937; personnel tech. 1939–43, research analyst 1946, personnel officer 1946–49, War Dept.; U.S. Navy 1943–46, lt. (jg); personnel administrator, OMGUS, 1949; app. For. Ser. Staff officer of class three and assigned as personnel officer, Personnel Div., Office of Admin., at Frankfort on the Main Oct. 16, 1949; married.—HICOG.

Cleveland, Robert Gran.—b. Seattle, Wash., Aug. 21, 1910; Asheville Sch. grad.; Rollins Coll., A.B. 1932; trainee in bank 1932–35; statistical analyst in financial firm 1935–37; credit mgr. for finance co. 1937–40; cml. specialist, War Production Bd., 1940–42; U.S. Navy 1942–46, comdr., overseas ser.; app. theater dir., Office of For. Liquidation, Dept. of State, CAF–15, Apr. 12, 1946; asst. exec. dir. May 19, 1946; exec. dir. Aug. 11, 1946; For. Ser. officer of class three, cons. of career, and sec. in the Diplo. Ser. Feb. 18, 1947; to the Dept. Mar. 5, 1947; For. Ser. officer at Bucharest Apr. 14, 1947, 1st sec. and cons. at Bucharest Sept. 25, 1947; at Paris Oct. 29, 1948; married.

Cleveland, Roy Fields, Jr.—b. San Antonio, Tex., May 2, 1919; Central Elementary and High Sch., Lubondai, Belgian Congo; Austin Coll., A.B. 1941; U.S. Army 1942–46, maj., overseas ser.; portrait photographer 1946–47; econ. analyst, War Dept., 1948–49; app. For. Ser. Staff officer of class seven and assigned to the Dept. Feb. 14, 1949; asst. cons. att. at Accra June 29, 1949; married.

Cleveland, Stanley Matthews.—b. Madison, Wis., May 20, 1923; les Champs Soleil, Lausanne, Switzerland; Phillips Exeter Acad. grad.; Princeton U., A.B. 1943; U.S. Army 1943–46, overseas ser.; app. For. Ser. officer unclass., v.c. of career, and sec. in the Diplo. Ser. July 19, 1946; to the Dept. Aug. 27, 1946; v.c. at Sofia Sept. 30, 1946; For. Ser. officer of class six Nov. 13, 1946; 3d sec. at Sofia in addition to duties as v.c. Sept. 27, 1947; class five and 2d sec. at Sofia in addition to duties as v.c Apr. 21, 1949; 2d sec. and v.c at Paris Aug. 2, 1949; married.

Clifford, Robert Laning.—b. Evanston, Ill., Feb. 19, 1912; sch. in France 1922–23; Western High Sch. (D.C.) grad.; Mercersburg Acad. grad.; Princeton U., A.B. 1933; Harvard U., M.B.A. 1935; with trust co. 1935–40; U.S. Army 1940–46, lt. col., overseas ser.; app. program intelligence specialist, P–6, in the Dept. of State Apr. 25, 1946; For. Ser. officer of class four, cons. of career, and sec. in the Diplo. Ser. Feb. 18, 1947; to the Dept. Mar. 9, 1947; 2d sec. and cons. at Belgrade Apr. 17, 1947; at Rangoon June 22, 1948; at Beirut Mar. 16, 1950; married.

Clinton, Daniel J.—b. Pittsburgh, Pa., Nov. 28, 1899; Bellevue High Sch.; Pa. State Coll. 1918; George Washington U. 1919–22; clk., War Dept., 1919–20; draftsman, Coast and Geodetic Survey, 1920–23; engineer, power co. 1923–26, oil co. 1926–33; writer 1933–46; U.S. Navy 1941–46, comdr., overseas ser.; v. pres. of hydroponic-equipment corp. 1946–49; app. intelligence research specialist, GS–12, in the Dept. of State Feb. 6, 1950; married.—R.

Clock, Charles Philip.—b. Redlands, Calif., Aug. 30, 1915; Webb Prep. Sch. grad.; U. of Hawaii 1935; Lingnan U., Canton, China, 1935–36; Stanford U., A.B. 1937, LL.B. 1940; mem. of bar. of Calif.; atty. with law firm 1940–41; U.S. Army 1941–46, maj., overseas ser.; app. research analyst, P–4, in the Dept. of State Sept. 17, 1946; For. Ser. officer of class five, v.c. of career, and sec. in the Diplo. Ser. June 19, 1947; to the Dept. July 14, 1947; 2d sec. and v.c. at Budapest Aug. 12, 1947; at The Hague Sept. 6, 1949; married.

Cloney, Gordon Jeremiah.—b. Johnson City, N.Y., Feb. 24, 1911; Binghamton Central High Sch. grad.; Colgate U., B.A. 1934; Cornell U. Law Sch. 1935–37; Syracuse U., M.A. 1938; exec. dir. of regional planning commn., Broome County, N.Y., 1938–42; research asst., N.Y. State legislature, 1942–43; planning technician, N.Y. State Post-War Planning Commn., 1943–44; planning consultant, N.Y. Dept. of Com., 1944–45; app. admin. analyst at $4,600 (CAF–12) in the Dept. of State May 29, 1945; For. Ser. Staff officer of class five assigned to the Dept. June 17, 1947; asst. att. at Rio de Janeiro Oct. 9, 1947; att. at Lima May 18, 1949; married.

Clore, Jim Martin.—b. Indianola, Iowa, Jan. 15, 1913; Central High Sch. (D.C.) grad.; Harvard U. Sch. of Public Admin., 1938–39; clk., Navy Dept. 1929–31, Farm Credit Admin. 1933–34; asst. disbursing officer, Treas. Dept., 1934–39; admin. analyst, Dept. of Agri. 1939–40, Office of Production Management 1940–41; regional dir. of central admin. ser. in Denver, Office for Emergency Management, 1941–43; U.S. Navy 1943–45, lt. (jg), overseas ser.; app. management analyst, CAF–13, in the Dept. of State Dec. 29, 1945; asst. chief, Div. of Central Sers., CAF–14, May 8, 1946; For. Ser. Staff officer of class three assigned to the Dept. Aug. 10, 1947; att. at Stockholm Aug. 18, 1947; at Nanking Mar. 9, 1949; at Manila Sept. 11, 1949; married.

Clough, Ralph Nelson.—b. Seattle, Wash., Nov. 17, 1916; Roosevelt High Sch. grad.; Lingnan U., Canton, China, 1936–37; U. of Wash., B.A. 1939, grad. work 1940–41; Fletcher Sch. of Law and Diplomacy, M.A. 1940; app. For. Ser. officer unclass., v.c. of career, and sec. in the Diplo. Ser. Mar. 20, 1941; v.c. at Toronto Mar. 26, 1941; 3d sec. and v.c. at Tegucigalpa Mar. 18, 1942; v.c. at Puerto Cortes, temp., Apr. 20, 1943; at Kunming Feb. 15, 1945; at Peiping Mar. 29, 1946; class eight May 19, 1946; For. Ser. officer of class five Nov. 13, 1946; v.c. at Nanking June 12, 1947; also 3d sec. at Nanking Aug. 11, 1947; 2d sec. at Nanking in addition to duties as v.c. Apr. 21, 1948; class four, cons., and cons. at Nanking in addition to duties as 2d sec. Apr. 21, 1949; married.

Clubb, Oliver Edmund.—b. South Park, Minn., Feb. 16, 1901; South St. Paul High Sch. grad.; engineering sch.; U. of Minn., A.B. 1927, grad. work 1927; George Washington U. 1928; Calif. Coll. in China, M.A. 1940; U.S. Army 1918–19; farming 1920–21; app. For. Ser. officer unclass. and v.c. of career May 17, 1928; assigned to the For. Ser. Sch. May 24, 1928; language officer at Peking Jan. 18, 1929; v.c. at Hankow Mar. 12, 1931; class eight July 1, 1934; sec. in the Diplo. Ser. Sept. 13, 1934; For. Ser. officer at Peiping Sept. 18, 1934; 3d sec. of leg. at Peiping Oct. 8, 1934; cons. gen. Jan. 22, 1935; 3d sec. of emb. at Peiping Sept. 17, 1935; class seven and 2d sec. at Peiping Apr. 1, 1936; also cons. at Tientsin Mar. 7, 1938; class six Aug. 17, 1938; 2d sec. at Nanking, temp., and cons. at Shanghai Dec. 5, 1938; cons. at Saigon Nov. 5–Dec. 7, 1941; class five June 1, 1942; 2d sec. at Chungking July 31, 1942; also cons. at Kunming Feb. 2, 1943 and at Tihwa, temp., Apr. 19, 1943; to the Dept. Nov. 11, 1943; cons. at Vladivostok Apr. 22, 1944; class four July 16, 1944; cons. gen. Aug. 23, 1944; cons. gen. at Vladivostok Sept. 19, 1944; class three Aug. 13, 1945; cons. gen. at Mukden Jan. 11, 1946; at Harbin July 9, 1946; For. Ser. officer of class three Nov. 13, 1946; class two May 15, 1947; cons. gen. at Changchun May 29, 1947, at Peiping Sept. 23, 1947; class one Apr. 21, 1949; married.

Clucas, Lowell Melcher, Jr.—b. Bridgeport, Conn., July 14, 1917; Yale U., B.A. 1939; newspaper work 1939–42; editor 1942–44, field rep. 1944, chief of section 1945, Office of War Information; transferred to the Dept. of State as chief of radio feature section, CAF–12, Jan. 1, 1946; asst. chief of English section, CAF–13, Jan. 12, 1947; asst. chief of news section, CAF–14, Dec. 26, 1948; GS–14 Oct. 30, 1949; married.—IBD.

Clymer, John Fletcher.—b. New York, N.Y., Nov. 23, 1905; U. of Calif., A.B. 1928, M.A. 1934; U. of S. Calif. 1940; salesman for bank 1928–30; flight training with U. S. Navy 1930–32; instr., Bakersfield Jr. Coll., 1934–41; U.S. Navy 1941–46, comdr.; with air-

line co. 1946–48; app. For. Ser. Staff officer of class three and assigned as civil aviation dir., Office of Pol. Affairs, at Stuttgart Oct. 16, 1949; married.—HICOG.

Coad, Thomas Jewell.—b. Vallejo, Calif., July 27, 1921; Washington High Sch. (Portland, Oreg.); Reed Coll.; public relations officer for iron works 1942; U.S. Army 1942–46, capt., overseas ser.; asst. section chief, branch chief, OMGUS, 1946–49; app. For. Ser. Staff officer of class five and assigned as reports and statistics officer, Reports and Statistics Div., Office of Admin. at Munich Oct. 16, 1949; married.—HICOG.

Coale, James Johnson.—b. Oct. 13, 1915; app. For. Ser. Staff officer of class five and assigned as admin. officer, Office of Exec. Sec., at Bonn Oct. 16, 1949; married.—HICOG.

Coan, John Richmond.—b. May 7, 1920; app. For. Ser. Staff officer of class eight and assigned as asst. supervisor of inventory records at Seoul Aug. 12, 1949; married.

Cobb, Carroll E.—b. Austin, Tex., June 15, 1918; Ft. Myers (Fla.) High Sch. grad.; U. of Fla., B.A. 1942; U.S. Army 1942–46, 2d lt.; app. For. Ser. officer unclass., v.c. of career, and sec. in the Diplo. Ser. July 19, 1946; to the Dept. Aug. 13, 1946; 3d sec. and v.c. at San José Sept. 9, 1946; For. Ser. officer of class six Nov. 13, 1946; 3d sec. and v.c. at Habana Mar. 29, 1949; class five and 2d sec. at Habana in addition to duties as v.c. Apr. 21, 1949; married.

Cobb, William Borden, Jr.—b. Goldsboro, N.C., Oct. 16, 1923; Goldsboro High Sch.; McCallie Sch. grad.; U. of N.C., A.B. 1943; Princeton U. 1944–45; insp. for aircraft co. 1943–44; app. clk. in the For. Ser. Auxiliary and assigned to the Dept. Apr. 28, 1945; v.c. at Luanda June 28, 1945 (canceled); at Managua, temp., Sept. 17, 1945; at Habana Jan. 3, 1946; also admin. asst. at Habana Apr. 21, 1946; For. Ser. Staff officer of class twelve and v.c. at Habana Nov. 13, 1946; class eleven May 5, 1947; For. Ser. officer of class six, v.c. of career, and sec. in the Diplo. Ser. May 15, 1947; 3d sec. and v.c. at Habana June 28, 1947; at Manila Nov. 12, 1947; v.c. at Madras Jan. 16, 1950.

Cobren, Fredericka A. (Mrs.)—transferred to the Dept. of State as research analyst, P–2, Oct. 1, 1945; P–3 Mar. 2, 1946; P–4 Apr. 4, 1948; GS–11 Oct. 30, 1949.—DRN.

Cochran, Blake.—b. Wilmot, Kans., June 25, 1910; Windfield High Sch. grad.; Southwestern Coll., A.B. 1932; Columbia U., M.A. and Ed.D. 1941; teacher in high sch. 1932–37; script writer for classroom films 1938–39; researcher for educational motion pictures, Am. Council on Education, 1939–41; app. divisional asst. at $3,800 in the Dept. of State Jan. 22, 1942; resigned Dec. 4, 1942, to enter the armed sers; app. motion picture officer, CAF–12, Sept. 7, 1948; For. Ser. Reserve officer of class four and att. at Athens Oct. 12, 1949; married.

Cochran, H. Merle.—b. Crawfordsville, Ind., July 6, 1892; Crawfordsville High Sch. grad.; U. of Ariz., B.S. 1913, M.S. 1914; app. v. and deputy cons. at Mannheim June 19, 1914; at Nogales Dec. 23, 1914; v.c. at Nogales by act approved Feb. 5, 1915; detailed to Guatemala 1916; resigned Aug. 1916; ranching in Mexico 1916–18; app. clk. in Am. leg. at Bern Feb. 12, 1918; v.c. at Lugano Oct. 7, 1918; at Kingston, Jamaica, Apr. 8, 1919; v.c. of career of class three Sept. 27, 1919; v.c. at Kingston, Jamaica, Oct. 22, 1919; detailed to Port-au-Prince Feb. 4, 1920; v.c. at Montreal Mar. 9, 1920; class two May 24, 1920; class one Nov. 17, 1921; cons. of class seven June 22, 1922; class six Aug. 23, 1922; to the Dept. Sept. 21, 1923; class five Dec. 19, 1923; For. Ser. officer of class six July 1, 1924; class five Aug. 31, 1925; cons. at Paris Mar. 3, 1927; class four June 30, 1927; class three May 9, 1930; cons. at Basel Oct. 15, 1930; For. Ser. officer to Am. emb. at Paris Nov. 9, 1932; sec. in the Diplo. Ser. Nov. 9, 1932; 1st sec. at Paris Nov. 23, 1932; class two Oct. 1, 1935; class one Nov. 16, 1936; to the Dept. July 19, 1939, and detailed to Treas. Dept.; special mission to China Sept. 25, 1941; to the Dept. Nov. 19, 1941; special mission to Argentina June 8–July 23, 1942; For. Ser. insp. Dec. 9, 1942; couns. of emb. Feb. 20, 1945; cons. gen. Apr. 6, 1945; For. Ser. officer of class one Nov. 13, 1946; class of career minister Nov. 10, 1947; U.S. rep., United Nations Good Offices Comm. for Indonesia, July 16, 1948; A.E. and P. to Pakistan Mar. 4, 1949; A.E. and P. to Indonesia Dec. 28, 1949; married.

Cochran, John Knight.—b. Elkhart, Ind., May 20, 1910; high-sch. grad.; U. of Wis., B.A. 1931, M.A. 1932, Ph.D. 1936; Cambridge U., England, 1934–35; instr., Iowa State Coll. 1936–39; Conn. Coll. 1939–42, 1945–46; U.S. Maritime Ser. 1942–45; app. asst. public-affairs officer and assigned at Shanghai Aug. 13, 1946; For. Ser. Staff officer of class ten Nov. 13, 1946; asst. public-affairs officer at Mukden, temp., Nov. 1946; at Changchun, temp., Jan. 1947; at Mukden Mar. 26, 1947; asst. cons. att. at Mukden Oct. 19, 1947; class seven Jan. 25, 1948; asst. cons. att. at Canton May 12, 1948.

Cochran, William Pearsol, Jr.—b. Stockton, Md., Dec. 15, 1902; U.S.N.A. grad. 1924; Harvard U., summer 1939; U.S. Navy 1924–26, ens.; app. For. Ser. officer unclass. and v.c. of career May 17, 1928; assigned to the For. Ser. Sch. May 24, 1928; v.c. at Auckland Nov. 3, 1928; at Wellington Apr. 9, 1929; to the Dept. temp., Nov. 21, 1930; v.c. at Mexico City Feb. 20, 1932; at San Salvador Feb. 27, 1935; sec. in the Diplo. Ser. Mar. 13, 1935; 3d sec. at San Salvador in addition to duties as v.c. Mar. 16, 1935; to the Dept. Mar. 15, 1937; class eight Apr. 1, 1937; cons. Apr. 22, 1937; detailed to assist U.S. rep., Honduran-Nicaraguan boundary mediation, 1937; 3d sec. at Lima Mar. 4, 1938; class seven Mar. 1, 1939; 2d sec. at Lima Mar. 30, 1939; cons. and 2d sec. at Moscow May 29, 1939 (canceled); cons. at Veracruz Oct. 20, 1939; cons. and 2d sec. at Managua June 13, 1941; class six Feb. 1, 1942; to the Dept. Apr. 27, 1943 (canceled); to the Dept. Oct. 11, 1943; class five Nov. 16, 1943; asst. chief, Div. of Caribbean and Central Am. Affairs, May 16, 1944; chief Apr. 16, 1945–Aug. 30, 1946; class three May 16, 1945; detailed to Nat. War Coll. Sept. 3, 1946; For. Ser. officer of class three Nov. 13, 1946; For. Ser. officer at Berlin Dec. 5, 1946; class two May 15, 1947; couns.

of leg. at Budapest Nov. 4, 1947; class one Apr. 21, 1949; couns. of emb. at Rio de Janeiro July 1, 1949; married.

Cochrane, Doris Herrick.—b. Philipsburg, Mont.; Northfield Sem. grad.; Tufts Coll., B.A. 1925; Columbia U., M.A. 1930; teacher at Northfield Sem. 1925–26; teacher in public sch. 1926–29; editor and research asst. for Council on For. Relations 1929–31; head of hist. dept., Mary C. Wheeler Sch. 1931–34, Berkeley Inst. 1934–45; dir. of legislation and public affairs for women's federation 1943–45; app. informational and liaison officer at $4.600 (CAF–12) in the Dept. of State Mar. 10, 1945; CAF–13 Mar. 10, 1946; GS–13 Oct. 30, 1949.—PL.

Coddington, John I.—b. June 30, 1902; app. chief of branch, Biographic Information Div., Dept. of State, P–5, Mar. 1, 1948; GS–12 Oct. 30, 1949.—BI.

Cody, Morrill.—b. Lake Forest, Ill., Apr. 10, 1901; sch. in England, Italy and France; Highland Park (Ill.) High Sch. grad.; U.S. Army June–Sept. 1918; Amherst Coll., B.A. 1921; Académie Julien, Paris, 1921–22; Columbia U. 1922; Sorbonne 1923–24; for. correspondent, France and Spain, 1924–34; editor 1934–37, art dir. 1937–38, publisher of magazines 1938–41; app. jr. cultural and econ. officer at Asunción Nov. 4, 1941; cultural-relations att. at Asunción Oct. 11, 1943; at Buenos Aires Apr. 10, 1945; cultural officer at Buenos Aires July 1, 1946; For. Ser. Reserve officer of class four Nov. 13, 1946; cultural officer at Mexico City Nov. 18, 1946; sec. in the Diplo Ser. Oct. 1, 1947; 2d sec. at Mexico City Oct. 19, 1947; act. chief, Area Div. IV, in the Dept. of State, P–7, Feb. 24, 1948; chief for Am. republics area, Public Affairs Overseas Program Staff, June 28, 1948; GS–14 Oct. 30, 1949; married.—PRS.

Coe, Everett.—b. Gridley, Calif., Feb. 4, 1917; high sch. grad.; U. of Calif., A.B. 1939, teacher's cert. 1940; teacher in private sch. 1940–42, in public high sch. 1942–45; app. clk. in the For. Ser. and assigned to the Dept. Sept. 5, 1945; v.c. at Warsaw Nov. 8, 1945; For. Ser. Staff officer of class twelve Nov. 13, 1946; class eleven May 5, 1947; class ten Mar. 21, 1948; v.c. at Munich Oct. 20, 1948; married.

Coe, Robert Douglas.—b. New York, N.Y., Feb. 27, 1902; St. Paul's Sch.; Harvard U., A.B. 1923; Magdalen Coll., Oxford U., B.A. 1927; app. For. Ser. officer unclass. and v.c. of career May 17, 1928; assigned to the For. Ser. Sch. May 25, 1928; v.c. at Porto Alegre Nov. 3, 1928; sec. in the Diplo. Ser. Jan. 9, 1930; 3d sec. at Lima Jan. 16, 1930; at Istanbul Apr. 8, 1931; v.c. at Calcutta June 29, 1935; class eight June 1, 1937; cons. and cons. at Calcutta June 17, 1937; cons. and 3d sec. at Moscow June 30, 1937 (canceled); to the Dept. July 30, 1937; class seven Apr. 1, 1939; cons. and 2d sec. at London Apr. 2, 1941; class six June 1, 1942; class five May 16, 1945; class four Dec. 17, 1945; 1st sec. at London in addition to duties as cons. Apr. 8, 1946; at Rome, temp., Sept. 9, 1946; at London, Nov. 4, 1946; For. Ser. officer of class three Nov. 13, 1946; class two May 15, 1947; couns. of emb. at The Hague July 22, 1948.

Coerr, Wymberley DeR.—b. New York, N.Y., Oct. 2, 1913; Hill Sch. grad.; Yale U., B.A. 1936, grad. work 1936–37; Sorbonne 1936–37; app. For. Ser. officer unclass., v.c. of career, and sec. in the Diplo. Ser. Nov. 16, 1939; v.c. at Montreal Jan. 3, 1940; For. Ser. Sch. Jan. 23, 1941; v.c. at La Ceiba June 2, 1941, 3d sec. and v.c. at Mexico City Mar. 25, 1943; v.c. at Acapulco de Juárez, temp., June 7, 1943; class eight Nov. 16, 1943; resigned Jan. 15, 1944; mgr. and education dir., consumer cooperative corps., 1944–47; app. For. Ser. officer of class five, v.c. of career, and sec. in the Diplo. Ser. May 15, 1947; to the Dept. June 15, 1947; v.c. at Suva June 2, 1947; at Batavia Dec. 24, 1948; class four, cons., and cons. at Batavia Apr. 21, 1949; 2d sec. and cons. at Djakarta Jan. 26, 1950; married.

Coffin, David Page.—b. Salem, Mass., June 12, 1916, Phillips Exeter Acad. grad.; Harvard U., S.B. 1938, M.B.A. 1940; employee of advertising agency 1940–41; app. clk. at $2,000 in the Dept. of State Dec. 15, 1941; divisional asst. at $2,600 July 16, 1942; resigned Dec. 4, 1942 to enter the armed sers.; app. For. Ser. officer unclass., v.c. of career, and sec. in the Diplo. Ser. Dec. 22, 1945; v.c. at Shanghai Dec. 29, 1945; For. Ser. officer of class six Nov. 13, 1946; class five May 15, 1947; 2d sec. and v.c. at Nanking, temp., July 3, 1947; to the Dept. June 17, 1948; detailed to Yale U. for Japanese language and area study June 1948; For. Ser. officer at Tokyo June 9, 1949; at Kobe Jan. 30, 1950; married.

Cogswell, Julius G.—b. Chattanooga, Tenn., Dec. 29, 1915; U. of Tenn., B.S. 1938; accountant 1938–42; U.S. Army 1942–46, 1st lt., overseas ser.; finance officer, OMGUS, 1946–49; app. For. Ser. Staff officer of class four and assigned as finance officer, Finance Div., Office of Econ. Affairs, at Frankfort on the Main Oct. 16, 1949.—HICOG.

Cohen, Alex Asser.—b. Arnhem, Netherlands, of Am. parents, May 28, 1897; Arnhem High Sch.; business sch.; U.S. Navy 1917–19; U.S. Army 1919–22, overseas ser.; clk. to mil. att., War Dept., 1922–29, 1932–42; special rep. for airways co. 1929–30; app. clk. in Am. leg at San José Aug. 7, 1942; v.c. and admin. asst. at San José Apr. 22, 1946; For. Ser. Staff officer of class ten and v.c. at San José Nov. 13, 1946; class nine Oct. 5, 1947; class seven Mar. 6, 1949; married.

Cohn, Fred J.—b. New Bern, N.C., Mar. 17, 1898; U. of N. C., LL.B. 1918; mem. of bars of N.C., Tenn., and Fla.; U. S. Army 1918–19, 2d lt., 1943–47, maj., overseas ser.; legal officer 1946–48, chief presiding dist. judge 1948–49, OMGUS; app. For. Ser. Staff officer of class two and assigned as presiding dist. judge, U.S. High Commn. Courts at Nürnberg Oct. 16, 1949; assoc. justice, Courts of Appeals, at Nürnberg Jan. 22, 1950; married.—HICOG.

Cohrssen, Hans R. L.—b. Neustadt, Germany, Sept. 19, 1905; naturalized 1933; schs. in Germany; Yale U. 1933–40; store mgr. 1929–30; correspondent for magazine 1931–32; sales mgr. for candy co. 1932–33; sec. and asst. prof. 1933–41; sec. and asst. treas. for mfg. co. 1941–43; asst. to publisher of magazine 1943–44; field officer, Office of War Information, 1944–46;

information specialist, OMGUS, 1946–49; app. For. Ser. Staff officer of class six and assigned as radio information specialist, Office of Public Affairs, at Frankfort on the Main Oct. 16, 1949.—HICOG.

Colbert, Evelyn Spryer (Mrs.)—b. New York, N.Y.; Lydia F. Wadleigh High Sch. grad.; Barnard Coll., A.B. 1938; Columbia U., A.M. 1939, grad. work 1939–42; research analyst, Office of Strategic Sers., 1943–45; transferred to the Dept. of State as research analyst, P–3, Oct. 1, 1945; P–4 June 16, 1946; P–5 Nov. 2, 1947; GS–12 Oct. 30, 1949; GS–13 Dec. 12, 1949.—DRF.

Colbert, Marvin B.—b. Brenham, Tex., May 3, 1904; U. of Tex., LL.B. 1928; mem. of bar of Tex.; dir. of law enforcement, Game and Fish Comm. of Tex., 1928–29; asst. dist. atty. 1929–35; city atty. 1939–42; atty. 1935–42; U.S. Army 1942–48, capt., overseas ser.; magistrate, OMGUS, 1948–49; app. For. Ser. Staff officer of class six and assigned as sr. magistrate, U.S. High Commn. Courts, at Munich Oct. 16, 1949; married.—HICOG.

Colby, Grace Leonore (Mrs.)—b. Milwaukee, Wis., June 3, 1915; N. Div. High Sch. grad.; U. of Wis., B.A. 1936; U. of Chicago, M.A. 1937; teacher of social sci. Milwaukee Vocational Sch., 1937–42; test technician and staff asst., U. S. Civil Ser. Commn., 1944–45; admin. analyst, Social Security Bd., 1945–46; personnel officer, Office of Price Admin., 1946–47; app. For. Ser. Staff officer of class nine and assigned to the Dept. July 22, 1947.—FP.

Colby, LeRoy Edward.—b. Zanesville, Ohio, Dec. 31, 1910; Ohio U., A.B. 1934, M.A. 1935; U. of Mich., M.A. 1939, grad. work 1941–42; instr. in high sch. 1935–38; passenger agt. for railroad 1939–41; U.S. Army 1942–46, capt., overseas ser.; app. admin. asst., CAF–9, in the Dept. of State Sept. 24, 1946; P–4 Sept. 5, 1948; educationist, P–5, Apr. 3, 1949; GS–12 Oct. 30, 1949; for. affairs specialist Feb. 5, 1950; married.—IEP.

Colclaser, H. Alberta.—b. Turtle Creek, Pa.; Turtle Creek Union High Sch. grad.; Coll. of Wooster, A.B. 1933; Western Reserve U., LL.B. 1936; Columbia U., LL.M. 1939; mem. of bar of Ohio; editor in law-publishing co. 1936–38; app. asst. to the legal adviser at $2,000 in the Dept. of State Aug. 12, 1939; at $2,100 Oct. 1, 1941; divisional asst. at $2,600 Sept. 1, 1942; at $3,200 May 16, 1943; at $3,800 (P–4) July 16, 1944; P–5 May 4, 1947; P–6 Feb. 6, 1949; mem., U.S. del., 4th sess. of Legal Comm., ICAO, Montreal, 1949; GS–13 Oct. 30, 1949.—AV.

Colclough, Otho Thomas.—b. Durham, N.C., Feb. 23, 1907; Duke U., A.B. 1928; with electric co. 1928–29; electrical design engineer 1929–33; app. custodian in the For. Ser. and assigned at Ottawa June 17, 1933; For. Ser. Staff officer of class ten Nov. 13, 1946; class seven and asst. att. at Ottawa June 13, 1948; class six Feb. 20, 1949; asst. att. at Praha Nov. 23, 1949; class five and att. at Praha Nov. 27, 1949; married.

Cole, Felix.—b. St. Louis, Mo., Oct. 12, 1887; Washington Sch. for Boys; Harvard U., A.B. 1910; George Washington U., LL.B. 1928; mem. of bar of D.C.; reporter and editorial writer 1911–12; agt. in Petrograd 1913–14; app. clk. in Am. consulate at Petrograd Jan. 1, 1915; v.c. at Petrograd Aug. 4, 1915; at Archangel Oct. 4, 1917; cons. of class eight Feb. 19, 1918; act. cml. att. at Archangel Nov. 26, 1918; directed to proceed to the U.S. Aug. 6, 1919; class six Sept. 5, 1919; to the Dept. Oct. 20, 1919; act. chief, Russian Div., Apr. 6, 1920; cons. at Bucharest Nov. 20, 1920; class five Nov. 19, 1921; resigned Nov. 1921; app. cons. of class five Aug. 23, 1922; to the Dept. Oct. 1, 1922; class four Mar. 1, 1923; For. Ser. officer of class five July 1, 1924; class four Aug. 8, 1924; cons. at Sydney, N.S., Sept. 26, 1924; to the Dept. Dec. 6, 1924; mem., Publications Committee of the Dept., 1925–29; class three June 8, 1927; cons. gen. Aug. 6, 1928; cons. gen. at Warsaw Aug. 24, 1928; at Frankfort-on-the-Main May 22, 1930; class two July 24, 1930; sec. in the Diplo. Ser. Oct. 25, 1930; couns. of leg. at Riga, Kovno, and Tallinn Nov. 11, 1930; also cons. gen. at Riga Nov. 7, 1935; cons. gen. at Algiers Oct. 2, 1936; at Rabat May 22, 1943; at Tunis, temp., July 10, 1943; class one July 16, 1943; 1st sec. and cons. gen. at Monrovia Aug. 16, 1944; E.E. and M.P. to Ethiopia Feb. 20, 1945; For. Ser. officer of class of career minister Nov. 14, 1946; to the Dept. Nov. 26, 1947; A.E. and P. to Ceylon Apr. 8, 1948; to the Dept. Mar. 13, 1950.

Cole, Thomas Joseph.—b. Cincinnati, Ohio, June 9, 1888; Cincinnati High Sch. grad.; business-sch. grad.; Royal U., Rome, 1921–22; clk., Isthmian Canal Commn., 1908–9; sec. 1909–12; internal-revenue agt., Manila, P.I., 1912–16; app. clk. in Am. emb. at Vienna Dec. 7, 1916; at Rome Apr. 19, 1917; at Istanbul May 13, 1925; v.c. at Geneva Oct. 27, 1934; at Habana Apr. 25, 1941; at Cienfuegos, temp., Oct. 4, 1941; at Habana Oct. 13, 1941; at Nuevitas, temp., Feb. 24, 1942, at Matanzas, temp., Oct. 22, 1942; at Habana Nov. 8, 1942; For. Ser. Staff officer of class eight and admin. officer at Habana Nov. 13, 1946; class seven, May 1, 1949; cons. May 27, 1949; cons. at Habana June 6, 1949; married.

Cole, William Edward, Jr.—b. Fort Totten, N.Y., Nov. 29, 1908; Punahou Acad., Honolulu; Western High Sch. (D.C.) grad.; U. of Paris 1930–31; Dartmouth Coll., A.B. 1932; camp project supt., Civilian Conservation Corps, 1933–35; insp., credit co., 1936; 2d lt. O.R.C. 1937; app. For. Ser. officer unclass., v.c. of career, and sec. in the Diplo. Ser. July 2, 1937; v.c. at Vancouver July 8, 1937; For. Ser. Sch. Oct. 24, 1938; v.c. at Naples Apr. 19, 1939; at Rome Feb. 18, 1941; 3d sec. at Rome July 11–Dec. 11, 1941; v.c. at St. John's, N.F., July 13, 1942; class eight Oct. 20, 1942; 3d sec. and v.c. at Addis Ababa Oct. 30, 1943; class seven July 16, 1944; 2d sec. at Addis Ababa in addition to duties as v.c. Aug. 21, 1944; class six Aug. 13, 1945; cons. Dec. 22, 1945; cons. at Addis Ababa in addition to duties as 2d sec. Jan. 9, 1946; For. Ser. officer, office of U.S. pol. adviser to Supreme Allied Comdrs., Caserta, Jan. 23, 1946; For. Ser. officer of class four and att. at Caserta Nov. 13, 1946; For. Ser. officer at Leghorn June 6, 1947; at Trieste Oct. 7, 1947; to the Dept. Jan. 24, 1949; married.—VD.

Colebrook, Mulford Albert.—b. Rochester, N.Y., Sept. 20, 1902; Pawling Sch. grad.; Princeton U., A.B. 1926; private tutors in France 1927–30; app. clk. in Am. consulate at Port-au-Prince June 9, 1931; v.c. at Port-au-Prince Aug. 27, 1931; For. Ser. officer unclass., v.c. of career, and sec. in the Diplo. Ser. Dec. 17, 1931; v.c. at Port-au-Prince Jan. 2, 1932; For. Ser. Sch. Aug. 19, 1932; v.c. at Brisbane Dec. 22, 1932; at London Dec. 21, 1936; class eight Mar. 1, 1940; 3d sec. at London in addition to duties as v.c. May 29, 1941; class seven Feb. 1, 1942; 2d sec. at London in addition to duties as v.c. Mar. 9, 1942; cons. Jan. 19, 1943; cons. at London in addition to duties as 2d sec. Jan. 26, 1943; class six May 16, 1945; For. Ser. officer of class four Nov. 13, 1946; cons. at Saigon Oct. 20, 1947; at Auckland Aug. 25, 1949; married.

Coleman, Edwin Stuart.—b. Philadelphia, Pa., May 14, 1910; high sch.; clk. 1928–36; app. messenger in Am. leg. at Riga Nov. 30, 1936; clk. at Moscow June 8, 1939; to the Dept. July 1, 1941; clk. at Rio de Janeiro Oct. 20, 1941; v.c. at Rio de Janeiro Apr. 8, 1944; v.c. and admin. asst. at Montreal Aug. 25, 1945; at London Oct. 15, 1945; For. Ser. Staff officer of class ten and v.c. at London Nov. 13, 1946; class nine Aug. 8, 1948; gen. sers. officer at London July 10, 1949; married.

Coleman, Francis Innes Gowen.—b. Bryn Mawr, Pa., Nov. 22, 1922; Princeton U., B.A. 1947; U.S. Army 1943–46, 2d lt., overseas ser.; analyst, War Dept., 1947–48; app. For. Ser. Staff officer of class ten and assigned to the Dept. Dec. 15, 1948; v.c. at Marseille Dec. 27, 1948.

Coleman, Marion Skeen.—b. Little Rock, Ark., Oct. 14, 1913; Tarpon Springs High Sch. grad.; exec. asst. to mgr. of music conservatory 1937–40; society editor for newspaper 1940–42; desk editor and reporter for press assn. 1942–44, 1945–46; news and feature writer, Office of War Information, 1944–45; exec. officer and deputy chief of office, OMGUS, 1946–48; app. For. Ser. Staff officer of class six and assigned as deputy chief of information ser. branch, Office of Public Affairs, Berlin Element, Oct. 16, 1949.—HICOG.

Coleman, Theodore F.—b. San Francisco, Calif., Apr. 14, 1906; polytechnic high sch.; Bates prep. sch. grad.; San Mateo Jr. coll. 1924–26; statistician 1923–28; public relations counsel 1928–31; counsel 1931–37; editor with newspaper 1937–42; dir., U.S. press center, Berlin, 1947–49; app. For. Ser. Staff officer of class three and assigned as press officer, Public Relations Div., Office of Public Affairs, at Frankfort on the Main Oct. 30, 1949; admin. officer, Jan. 22, 1950.—HICOG.

Colladay, Montgomery Hill.—b. Middletown, Conn., Dec. 6, 1902; Loomis Sch.; Dartmouth Coll., B.S. 1926; private tutor 1926–27; teacher in elementary and high sch. 1927–28; app. For. Ser. officer unclass. and v.c. of career Nov. 12, 1929; assigned to the For. Ser. Sch. Nov. 20, 1929; v.c. at Hamburg Mar. 26, 1930 (canceled); at Warsaw May 6, 1930; at Basel Nov. 17, 1933; sec. in the Diplo. Ser. Apr. 25, 1936; class eight and cons. May 1, 1938; cons. at Basel May 12, 1938; cons. and 3d sec. at Tallinn June 17, 1938; class seven Mar. 1, 1940; 2d sec. at Tallinn in addition to duties as cons. Apr. 26, 1940; cons. at Winnipeg Aug. 22, 1940; at Fort William and Port Arthur, temp., June 7, 1941; at Winnipeg Aug. 18, 1941; 2d sec. near the Govts. of Greece Feb. 18–June 15, 1943, Yugoslavia Feb. 18–Dec. 9, 1943, and Belgium, Norway, the Netherlands, and Czechoslovakia Feb. 18, 1943–Feb. 24, 1944, and Poland Feb. 18, 1943, all established in England; class six July 16, 1943; 2d sec. at Dublin Feb. 15, 1945; class five May 16, 1945; class four May 19, 1946; 1st sec. at Dublin July 11, 1946; For. Ser. officer of class three Nov. 13, 1946; cons. at São Paulo Jan. 23, 1947; at Port-of-Spain Oct. 14, 1947; cons. gen. Nov. 10, 1947; cons. gen. at Port-of-Spain Nov. 27, 1947; class two Apr. 21, 1949; to the Dept. Nov. 2, 1949; married.

Collier, Cleveland Ellsworth.—b. Seattle, Wash., Nov. 27, 1912; Earlham Coll., A.B. 1933; Nat. U. of Mexico 1932; U. of Paris 1933–34; U. of Southern Calif. 1935–36; with prep. sch. 1935–36; with Post Office Dept. 1936–40; U.S. Navy 1940–46, overseas ser.; archivist, Navy Dept., 1946–47; investigator with insur. co. 1947–48; app. For. Ser. Staff officer of class ten and assigned to the Dept. Apr. 10, 1948; v.c. at Stuttgart May 5, 1948; class nine Dec. 11, 1949; married.—HICOG.

Colligan, Francis James.—b. San Francisco, Calif., Dec. 27, 1908; St. Joseph's Sch. grad.; U. of San Francisco, A.B. 1929; U. of Calif., A.M. 1933, Ph.D. 1941; clk. in bank 1929–30; jr. underwriter for insur. co. 1930; asst. prof. of Eng., U. of San Francisco, 1931–35; dir. of library 1935–40 and chm. of Eng. dept. 1941–42, San Francisco Jr. Coll.; app. cultural relations asst. at Quito Feb. 11, 1942; cultural-relations att. at Quito Oct. 11, 1943; head of unit, leader section, Div. of Cultural Cooperation, Dept. of State, at $4,600 (P–5) Aug. 28, 1944; program officer Oct. 16, 1945; act. asst. chief, Div. of Int. Exchange of Persons, Jan. 1, 1946; asst. chief, P–6, July 28, 1946; P–7 Nov. 17, 1946; act. chief, Div. of Int. Exchange of Persons, Apr. 22, 1947; also asst. exec. sec., Bd. of For. Scholarships, Oct. 14, 1947; chief, Div. of Exchange of Persons, P–8, Feb. 6, 1949; GS–15 Oct. 30, 1949; married.—IEP.

Collins, Frank David.—b. Chicago, Ill., Sept. 16, 1911; Mt. Carmel High Sch. grad.; Loyola U., A.B. 1934, M.E. 1941; Chicago Teachers Coll. 1938–39; Georgetown U., 1944–45; instr. in public schs. 1939–42; in War Dept. 1942–44; app. classification investigator at $3,200 in the Dept. of State Oct. 4, 1944; at $3,300 Apr. 1, 1945; asst. chief, Div. of Departmental Personnel, at $3,800 (CAF–11) May 14, 1945; classification officer Jan. 13, 1946; CAF–12 May 29, 1946; asst. to country specialist, P–4, Nov. 7, 1947; country specialist, P–5, Nov. 14, 1948; GS–12 Oct. 30, 1949.—PSA.

Collins, Glenn David.—b. Chillicothe, Tex., July 17, 1916; Quanah High Sch. grad.; business-sch. grad.; Tex. Tech. Coll. 1933–34; Southern Methodist U. 1938; clk. in business firms 1936–41, oil corp. 1941–43, War Dept. (Brazil and Fr. Guiana) 1943–44; app. clk. in the For. Ser. Auxiliary and assigned at Mexico City June 7, 1944; admin. asst. at Mexico City Feb. 10, 1946; For. Ser. Staff officer of class twelve Nov. 13,

1946; admin. asst. at Bilbao June 19, 1947; class eleven and v.c. at Bilbao Aug. 12, 1947; v.c. at Managua Dec. 6, 1948; class nine Dec. 12, 1948.

Collins, Hugh Thomas.—b. Mar. 21, 1915; app. studio equipment installer in Am. emb. at Manila July 1, 1946; For. Ser. Staff officer of class ten Nov. 13, 1946; class nine and jr. engineer at Manila July 25, 1948; class seven and sr. engineer at Manila May 15, 1949; married.

Collins, James Alexander, Jr.—b. Yakima, Wash., Mar. 9, 1907; Shanghai Am. Sch. and Tsingtao Acad. grad.; clk. for cargo co. 1924–26; marketing asst. for oil co. 1926–30; with automobile firm 1930–31; app. clk. in Am. consulate gen. at Shanghai Aug. 10, 1931; v.c. at Shanghai Mar. 22, 1938; at Yünnanfu, temp., Sept. 9, 1938; at Shanghai May 24, 1939; clk. at Moscow July 20, 1942; resigned Jan. 1, 1945; app. admin. asst. in the For. Ser. and assigned at Moscow Feb. 10, 1946; v.c. and admin. asst. at Florence Mar. 13, 1946; For. Ser. Staff officer of class eleven and v.c. at Florence Nov. 13, 1946; class nine Feb. 23, 1947; v.c. at Rio de Janeiro Mar. 23, 1948; at Torreón May 20, 1949; married.

Collins, John F.—b. New York, N.Y., Nov. 21, 1897; U.S. Army 1918–19, 1942–45; in building industry 25 yrs.; building supt., Office of War Information, 1945–48; app. chief, gen. sers. branch, CAF–11, in the Dept. of State July 11, 1948; GS–11 Oct. 30, 1949; married.—NAO.

Collins, Lewis Robert.—b. Baltimore, Md., Sept. 10, 1897; Baltimore Polytech. Inst.; U. of W.Va. 1915–17; Columbia U. 1919–20; mining engineer 1920–25; dist. mgr. for coal co. 1925–32; U.S. Army 1932–48, col.; app. For. Ser. Staff officer of class one and assigned as mining engineer, Combined Coal Control Group, Office of Econ. Affairs, at Essen Oct. 16, 1949; married.—HICOG.

Collins, Ralph S.—b. Grifton, N.C., Nov. 1, 1910; U. of N.C., A.B. 1929, M.A. 1931; U. of Munich 1932–33; East Carolina Teachers Coll. 1933–34; Middlebury Coll. 1936–37; Johns Hopkins U., Ph.D. 1938; instr. in German, U. of N.C.; assoc. prof. of German and Fr., Maryville Coll.; app. clk. in the For. Ser. Auxiliary and assigned v.c. in office of U.S. pol. adviser on German affairs, Supreme Headquarters, A.E.F., Mar. 13, 1945; For. Ser. Staff officer of class twelve Nov. 13, 1946; class eleven May 5, 1947; For. Ser. officer of class six, v.c. of career, and sec. in the Diplo. Ser. Sept. 6, 1947; v.c. at Berlin Oct. 4, 1947; to the Dept. Apr. 14, 1948; to For. Ser. Inst. June 1948; to Columbia U. for Russian language and area study Sept. 1948; 3d sec. and v.c. at Moscow July 1, 1949; married.

Collins, Varnum Lansing, Jr.—b. Princeton, N.J., Apr. 22, 1912; sch. in France; Phillips Exeter Acad. grad.; Princeton U., A.B. 1933; Université de Grenoble, summer 1931; N.Y.U., LL.B. 1938; mem. of bar of N.Y.; employed by banking firm 1933–39; app. For. Ser. officer unclass., v.c. of career, and sec. in the Diplo. Ser., and assigned as v.c. at Marseille Mar. 2, 1939; For. Ser. Sch. Jan. 2, 1940; v.c. at Batavia June 8, 1940; at Melbourne Mar. 5, 1942; at Sydney Nov. 18, 1942; to the Dept. Jan. 25, 1943; 3d sec. and v.c. at Panamá Apr. 20, 1943; class eight Nov. 16, 1943; class seven Aug. 13, 1945; 2d sec. at Panamá in addition to duties as v.c. Nov. 14, 1945; cons. Mar. 16, 1946; cons. at Panamá in addition to duties as 2d sec. Apr. 11, 1946; For. Ser. officer of class five Nov. 13, 1946; class four May 15, 1947; 2d sec. and cons. at Habana May 22, 1947; cons. at Porto Alegre Nov. 5, 1948; married.

Collins, Wesley Harris.—b. Yazoo City, Miss., Oct. 1, 1915; Millsaps Coll., A.B. 1936; asst. clk., Miss. House of Reps., 1935–36; office mgr., Miss. Unemployment Compensation Commn., 1936–41; admin. asst. and admin. officer, War Dept., 1941–49; U.S. Army 1942–45, overseas ser.; app. admin. analyst, CAF–12, in the Dept. of State, Jan. 24, 1949; GS–12 Oct. 30, 1949; married.—DB.

Collins, Willis Bryant, Jr.—b. Troy, Ala., July 10, 1916; Sr. High School (Dothan) grad.; Columbus U., LL.B. 1941; mem. of bar of D.C.; with Interstate Com. Commn. 1937–46; U.S. Navy 1942–45, lt., overseas ser.; adjudicator, Veterans Admin., 1946–47; app. For. Ser. Staff officer of class eight and assigned as admin. asst. at London Mar. 13, 1947; married.

Colman, George Tilden.—b. Elmira, N.Y., Jan. 3, 1888; Central High Sch. (Buffalo) grad.; Williams Coll., B.A. 1908, M.A. 1909; U. of Chicago, Ph.D. 1914; teacher in the Philippine I. 1911–13; prof., Hiram Coll. 1914–15, Mackenzie Coll., São Paulo, Brazil, 1915–17; clk. in Am. consulate at São Paulo July 1, 1918; v.c. at São Paulo Aug. 30, 1918; v.c. of career of class three Dec. 23, 1919; v.c. at Rio de Janeiro Jan. 27, 1920; class two May 24, 1920; class one Nov. 17, 1921; cons. of class seven June 22, 1922; at Punta Arenas Aug. 15, 1923; resigned Mar. 1, 1925; asst. to pres. of dairy-processing co. 1925–41; app. sr. econ. analyst in the For. Ser. Auxiliary and assigned at São Paulo Sept. 2, 1941; v.c. at São Paulo July 15, 1942; sr. econ. analyst at São Paulo Apr. 16, 1943; For. Ser. Staff officer of class ten and admin. asst. at São Paulo Nov. 13, 1946; v.c. at Natal Jan. 24, 1947; at Pará June 23, 1947; class eight May 30, 1948; cons. June 19, 1948; cons. at Pará July 1, 1948; class six Sept. 18, 1949; married.

Colquitt, Adrian de Boisfeuillet.—b. Savannah, Ga., June 6, 1908; Savannah High Sch. grad.; business-sch. grad.; Am. Inst. of Banking, cert. 1926; Ga. Sch. of Tech. 1928–29; Sorbonne, summer 1932; l'Institut des Hautes Études Internationales, cert. 1933; bank clk. 1924–27; accountant 1927; app. clk. in Am. consulate gen. at Zürich Oct. 3, 1933; at Addis Ababa May 7, 1936; v.c. at Addis Ababa Feb. 16, 1937; at Aden, temp., Mar. 24, 1937; at Adelaide, temp., Aug. 25, 1937; at Brisbane, temp., Nov. 23, 1937; at Port Elizabeth Jan. 3, 1938; at Panamá Nov. 10, 1938; For. Ser. officer unclass., v.c. of career, and sec. in the Diplo. Ser. Nov. 16, 1939; v.c. at Panamá Dec. 29, 1939; also 3d sec. at Panamá Mar. 28, 1940; v.c. at Cayenne Aug. 13, 1940; to the Dept., temp., Dec. 14, 1940; v.c. at Martinique Jan. 16, 1941; at Calcutta June 21, 1941; sec. at New Delhi in addition to duties as v.c. at Calcutta Aug. 6, 1942; class eight Nov. 16, 1943; to the Dept. Dec. 4, 1944; class seven Aug. 13, 1945; For. Ser. officer of class five Nov. 13, 1946; asst. chief, Div. of Near East-

ern Affairs, Jan. 6, 1948; class four Apr. 14, 1948; cons. May 22, 1948; 2d sec. and cons. at Belgrade Mar. 30, 1949; married.

Colton, Ernest J.—b. Berlin, Germany, July 19, 1916; naturalized 1942; business sch. grad.; graphic trade sch. in Germany 1938; pressman for publishers 1934–41; U.S. Army 1941–46, 1st lt., overseas ser.; publications control officer, OMGUS, 1946–49; app. For. Ser. Staff officer of class nine and assigned as information and editorial specialist, Office of Land Commr. for Bremen, at Bremen Oct. 16, 1949; married.—HICOG.

Combs, Samuel R.—b. Joplin, Mo., Sept. 11, 1916; Colo. Agri. and Mech. Coll., B.S. 1938; U. of Denver 1940–42; Boston U. 1943–44; statistician, State of Colo., 1938–40; social sci. analyst, Dept. of Agri., 1940–42; U.S. Army 1942–47, capt., overseas ser.; field agt. 1947–48, mil. govt. officer 1948–49, OMGUS; app. For. Ser. Staff officer of class three and assigned as chief, Field Operations Div., at Frankfort on the Main Oct. 16, 1949; married.—HICOG.

Comings, Robert J.—b. Eau Claire, Wis., June 9, 1916; Afton Central High Sch.; Cornell U. 1936–37; owner of dairy farm 1937–39, 1946–47; dairy supervisor, N.Y. State Govt., 1939–41; U.S. Army 1941–45, 1st lt., overseas ser.; field supervisor, Veterans Admin., 1947–48; finance officer, Dept. of Army 1948–49; app. For. Ser. Staff officer of class nine and assigned as auditor, Office of Admin., at Frankfort on the Main Oct. 16, 1949; class eight Jan. 8, 1950.—HICOG.

Comiskey, Stephen Andrew John.—b. Pueblo, Colo., Aug. 22, 1922; Centennial High Sch. grad.; Phillips Exeter Acad. grad.; U.S. Army 1943; Yale U., B.A. 1945; app. clk. in the For. Ser. Auxiliary and assigned to the Dept. Apr. 4, 1945; v.c. at Madrid July 13, 1945; at San Sebastián Feb. 20, 1946; v.c. and admin. asst. at Bilbao Sept. 17, 1946; For. Ser. Staff officer of class twelve and v.c. at Bilbao Nov. 13, 1946; class eleven May 5, 1947; For. Ser. officer of class six, v.c. of career, and sec. in the Diplo. Ser. July 28, 1947; v.c. at Bilbao Aug. 23, 1947; to the Dept. May 6, 1948; detailed to Yale U. for Chinese language and area study June 1948, to Cornell U. Sept. 1948, to Harvard U. Sept. 1949.

Compton, Arthur Alan.—b. Wilkinsburg, Pa., June 12, 1918; schs. in India and Switzerland; U. High Sch. (Chicago) grad.; Sorbonne 1935; Oxford 1936; U. of Freiburg, Germany, summer 1937; Coll. of Wooster, A.B. 1939; Am. U., grad. work 1939–40; Harvard U., M.P.A. 1941; asst. in U. of Chicago Cosmic Ray Expedition to Asia, Europe, Mexico, Cuba, Central and S. Amer., New Zealand, and Australia 1934–35; group leader, photographer, and councilor in Europe 1935–37; intern in Nat. Inst. of Public Affairs, Fed. Security Admin., 1939–41; public-admin. fellow, Harvard U., 1940–41; app. divisional asst. at $3,200 in the Dept. of State June 23, 1941; at $3,800 June 16, 1942; at $4,600 (P–5) July 1, 1943; furlough for mil. ser. (U.S. Army, capt.) Aug. 28, 1943–Oct. 15, 1945; liaison officer Oct. 15, 1945; asst. to adviser, UNESCO, P–6, Apr. 16, 1946; at $7,102.20 July 1, 1946; asst. to U.S. counselor on UNESCO affairs, July 1, 1947; For. Ser. Reserve officer of class four at Paris Jan. 26, 1948; 2d sec. at Paris May 27, 1949; married.

Conde, Corinne.—b. Schenectady, N.Y.; high-sch. grad.; physiotherapist in hospital 1929–37; reporter for daily newspaper 1937–43; news editor for int. news ser. 1943–45; news editor, Office of War Information, 1945–46; asst. dir. of information, Am. Fat Salvage Comm., 1946–47; field supervisor of research center, U. of Mich., 1947–48; app. news editor, CAF–11, in the Dept. of State July 14, 1948: radio news writer, CAF–11, Dec. 2, 1948; GS–11 Oct. 30, 1949.—IBD.

Condon, Waide Moore.—b. Galion, Ohio, Oct. 19, 1893; Cleveland Sch. of Music 1911–13; teacher of violin, dir. of orchestras and choruses, reporter, city editor, managing editor 1913–18; secretariat of congressman and clk. of U. S. House of Rep. comm. 1917–18; clk., Am. leg. at Copenhagen, 1918–19; clk., Am. leg. at Athens, 1920–21; copy editor 1919–20, 1921–22, managing editor 1922–27, Sunday, city, feature, and state editor 1928–43, editor and publisher, 1943–48, for various news publications; journalism prof., U. of Utah, 1943–48; app. For. Ser. Reserve officer of class four and information officer at Athens Mar. 20, 1949; married.

Conduras, Nicholas E.—b. Norwich, Conn., Nov. 25, 1917; U. of Mo., A.B. 1942, summer 1946; U.S. Army 1942–46; intern 1946–48, information specialist 1948–49, OMGUS; app. For. Ser. Staff officer of class seven and assigned as resident officer, Office of Land Commr. for Hesse, at Wiesbaden Nov. 28, 1949.—HICOG.

Coney, Neill McLaurin, Jr.—b. White Pine, Tenn., Oct. 7, 1908; Savannah High Sch. grad.; U. of Va., B.A. 1931, M.A. 1933; security analyst for investment couns. 1933; special investigator 1933–42, asst. exec. officer 1942, Civilian Conservation Corps; U.S. Army 1942–46; intern 1946–48, information specialist 1948–officer, Veterans Admin., 1946–48; app. For. Ser. officer of class four, cons. of career, and sec. in the Diplo. Ser. Feb. 26, 1948; to the Dept. Mar. 6, 1948; 2d sec. and cons. at Habana May 12, 1948; cons. at St. John's June 9, 1949; exec. officer at St. John's in addition to duties as cons. Jan. 24, 1950; married.

Conger, Clement Ellis.—b. Rockingham, Va., Oct. 15, 1912; Harrisonburg High Sch. grad.; business-sch. grad.; George Washington U. 1933–34; asst. finance examiner, Public Works Admin., 1933–34; office mgr. and correspondent for newspaper 1934–41; office mgr. 1941–42, public-relations asst. 1946–47, for rubber co.; U.S. Army 1942–46, maj.; app. exec. officer, CAF–13, in the Dept. of State Feb. 3, 1947; GS–13 Oct. 30, 1949.—CA.

Congress, Joseph.—b. Schenectady, N.Y., Oct. 3, 1911; Brooklyn Coll., B.A. 1934; Sorbonne 1937–39; Cornell U., Ph.D. 1948; asst. in English, Ecole Normale at Rouen, France, 1936–37; with press assn. 1937–38; newsreel editor and narrator 1938–40; for. correspondent and radio commentator 1940–42; U.S. Army 1942–45, overseas ser.; teaching fellow, Cornell U.,

1946–48; app. For. Ser. Staff officer of class nine and assigned as French interpreter, Berlin Element, Oct. 16, 1949; married.—HICOG.

Conklin, Franklin, 3d.—b. Newark, N.J., Jan. 4, 1909; Newark Acad. grad.; Princeton U., A.B. 1930; U. of Vt., summer 1942; Berlitz Sch. of Languages 1941, 1942; studied under tutor in Russian language; editor, writer, and columnist for daily paper 1930–42; requirements officer 1943–45, acting chief of trade section Apr.–July 1945, For. Econ. Admin.; assoc. radio publicist, Office of Inter-Am. Affairs, 1945; app. econ. analyst in the For. Ser. Auxiliary and assigned to the Dept. June 21, 1945; at Buenos Aires July 21, 1945; For. Ser. Staff officer of class six Nov. 13, 1946; class five and att. at Quito Sept. 5, 1948; class four Oct. 30, 1949.

Conkright, William A.—b. Auburn, N.Y., June 15, 1904; Auburn Acad. High Sch. grad.; Georgetown U., B.S. (For. Ser.) 1929; sec., Pan Am. Union, 1926–30; sec. in legal div., Tacna-Arica Plebiscitary Commn., Arica, Chile, 1926; European rep., Treas. Dept., 1930–41; sr. admin. officer, Commodity Credit Corp., 1941–42; app. sr. econ. analyst in the For. Ser. Auxiliary and assigned at Mexico City Sept. 23, 1942; in office of U.S. pol. adviser, staff of Supreme Allied Comdr., Mediterranean Theater, Oct. 25, 1944 (canceled); For. Ser. Reserve officer of class four and For. Ser. Reserve officer at Mexico City Nov. 13, 1946; cml. att. at Paris Jan. 31, 1947; For. Ser. officer of class three, cons. of career, and sec. in the Diplo. Ser. July 12, 1947; 1st sec. and cons. at Paris Sept. 6, 1947; at London, temp., Oct. 2, 1947; on loan to ECA at Seoul July 24, 1949; married.

Conlan, Margaret.—b. New York, N.Y.; high sch. grad.; clk. for utilities co. 1928–29; library clk., Queensborough Public Library, 1929–44; clk. 1944–45, admin. asst. 1945, Office of War Information; transferred to Dept. of State as admin. asst., CAF–7, Aug. 31, 1945; head of acquisitions unit, CAF–9, Aug. 25, 1946; chief of New York liaison section, Office of Educational Exchange, CAF–11, Jan. 23, 1949; GS–11 Oct. 30, 1949.—OEX.

Conley, Ernest S.—b. Williamsport, Md., Sept. 2, 1908; St. Joseph's Acad. grad.; business sch.; Columbus U. 1933–34; Am. U. 1936–37; with utility co. 1929–33; editorial asst., Nat. Recovery Admin., 1933–35; admin. asst., Rural Electrification Admin., 1936–42; admin. officer, War Production Bd., 1942–46; app. admin. officer, Div. of Cml. Policy, Dept. of State, CAF–11, Jan. 1, 1946; GS–11 Oct. 30, 1949; org. and methods examiner, Office of Int. Information, Nov. 4, 1949; married.—OII.

Conley, James P.—b. Nov. 4, 1917; app. courier at Matamoros Oct. 1, 1942; to the Dept. Apr. 5, 1943; courier at Madrid June 29, 1943; to the Dept. Oct. 7, 1944; courier at Matamoros, temp., Oct. 7, 1944; furlough for mil. ser. Mar. 21, 1945–Sept. 6, 1946; to the Dept. Sept. 6, 1946; For. Ser. Staff officer of class ten Nov. 13, 1946; courier at Paris July 1, 1947; class eight and courier ser. supervisor, Communications Div., Office of Admin., at Frankfort on the Main Sept. 22, 1949; married.—HICOG.

Conley, Philip J.—b. Portland, Maine, Aug. 3, 1911; Portland High Sch. grad.; Harvard U., A.B. 1934, M.B.A. 1939; U. of Perugia, Italy, 1934; U. of Siena, Italy, 1934–35; U. of Paris 1936–37; instr. in sch. in Italy 1934–35; state dir., Fed. Writers Project, Works Projects Admin., 1935–36; research analyst, Dept. of Commerce, 1939–41; act. chief of section, Civil Aeronautics Admin., 1941–42; U.S. Navy 1942–46, lt. comdr., overseas ser.; sec.-treas. of machine-tool corp. 1946–47; app. asst. chief, Div. of Research for Europe, Dept. of State, P–7, Feb. 11, 1947; act. chief, Div. of Research for Europe, Feb. 2–Sept. 27, 1948; GS–14 Oct. 30, 1949; married.—DRE.

Conlon, Richard Paul.—b. Oak Park, Ill., Feb. 23, 1920; Assumption Coll. (Windsor, Canada) grad; U. of Colo., A.B. 1946; warehouse mgr. 1940–41; asst. editor for publishing co. 1941; inspector in ordnance plant 1942; U.S. Army 1942–44, overseas ser.; staff correspondent for newspaper and press sers. 1945; reporter 1946–47; app. For. Ser. Staff officer of class eleven and assigned as asst. public-affairs officer at Hankow Jan. 23, 1947; class eight and asst. public-affairs officer at Taipei Jan. 25, 1948; at Hong Kong Aug. 24, 1949.

Conlon, Thomas Francis.—b. Park Ridge, Ill., Dec. 5, 1924; Georgetown U., B.S. 1948; U. of Madrid summer 1948; U.S. Army 1943–45, overseas ser.; app. For. Ser. officer of class six, v.c. of career, and sec. in the Diplo. Ser. Dec. 30, 1948; to the Dept. Jan. 4, 1949; 3d sec. and v. c. at Habana Mar. 14, 1949.

Connell, Richard McVey.—b. Kansas City, Mo., June 30, 1898; Central High Sch. grad.; Kansas City Jr. Coll. 1915–17; U. of Mo. 1918; sec. to cml. att. at Rio de Janeiro 1919–20; asst. trade commr. at Mexico City 1921; trade commr. at São Paulo 1922–25; asst. cml. att. at Habana 1925–26; rep. in southern Europe for U.S. automobile co. 1927–29; asst. sales mgr. and mgr. of rubber co. in Argentina, Brazil, and U.S. 1930–40; app. sr. econ. analyst in the For. Ser. Auxiliary and assigned at Bogotá July 21, 1941; cml. att. at Bogotá May 1, 1945; For. Ser. Reserve officer of class three Nov. 13, 1946; cml. att. at Habana Oct. 7, 1947; For. Ser. officer of class three, cons. of career, and sec. in the Diplo. Ser. June 19, 1948; 1st sec. and cons. at Habana June 26, 1948; married.

Connelly, Bernard Chamberlin.—b. Rock Island, Ill., May 3, 1908; Phillips Exeter Acad. grad.; Princeton U., A.B. 1930; app. clk. in Am. consulate at Trieste June 20, 1931; v.c. at Trieste Aug. 8, 1931; app. For. Ser. officer unclass., v.c. of career, and sec. in the Diplo. Ser. Dec. 17, 1931; v.c. at Trieste Jan. 2, 1932; For. Ser. Sch. Mar. 17, 1932; v.c. at Sydney, Australia, July 26, 1932; at Melbourne Mar. 6, 1933; v.c. and 3d sec. at Bucharest Jan. 18, 1936; v.c. at Karachi and Kabul Dec. 15, 1937; class eight Apr. 1, 1939; class seven Aug. 16, 1941; 3d sec. and v.c. at Lima Sept. 11, 1941; 2d sec. at Lima in addition to duties as v.c. Dec. 9, 1941; class six July 16, 1944; class five Aug. 13, 1945; cons. Dec. 22, 1945; cons. at Lima in addition to duties as 2d sec. Jan. 8, 1946; to the Dept. Jan. 22, 1946; For. Ser. officer of class four Nov. 13, 1946; class three Apr. 21, 1949; 1st sec. at Pretoria Sept. 1, 1949; married.

Connelly, James Raymond.—b. Brooklyn, N.Y., Oct. 24, 1896; Unionville and Hartford (Conn.) High Schs.; business sch. grad.; Nat. Guard 1913–16, U.S. Army 1917–19, lt., overseas ser.; timekeeper 1915–16, insp. 1916–17, asst. to production mgr. 1919–20, clk. 1923–27, for mfg. cos.; tech. asst. 1920–22, guide 1931–33, War Dept.; salesman 1927–28, production foreman 1928–30, for automobile mfgrs.; app. in Am. emb. at Paris Dec. 21, 1933; clk. at Paris June 1, 1934; at Marseilles Mar. 18, 1941; at Bern Dec. 12, 1941; courier at Bern Apr. 4, 1942; clk. Nov. 1, 1943; For. Ser. Staff officer of class twelve Nov. 13, 1946; class ten and admin. asst. at Bern Apr. 20, 1947; class nine and gen. sers. officer at Bern Feb. 5, 1950; married.

Conner, Louise.—b. Waterproof, La., Oct. 13, 1912; La. State U., B.S. 1934, 1939–41; sec. of utilities co. 1934–35; statistician, La. State Employment Ser., 1935–38; sec. to plant mgr. 1938–46; admin. officer, Office of War Information 1946–47, Nat. Research Council 1947–48; statistician, OMGUS, 1949; app. For. Ser. Staff officer of class nine and assigned as women's affairs asst., Office of Land Commr. for Bavaria, at Augsburg Oct. 16, 1949.—HICOG.

Connett, William Brewer, Jr.—b. South Orange, N.J., July 14, 1918; St. Paul's Sch. grad.; Princeton U., A.B. 1941; Georgetown U. 1946–47; U.S. Navy 1940–45, lt., overseas ser.; app. For. Ser. Staff officer of class eight and assigned to the Dept. Feb. 10, 1947; For. Ser. officer of class six, v.c. of career, and sec. in the Diplo. Ser. Apr. 10, 1947; to the Dept. Apr. 21, 1947; v.c. at Maracaibo May 28, 1947; 3d sec. at Caracas Mar. 17, 1949; class five and 2d sec. and v.c. at Caracas Apr. 21, 1949; pol. officer at Caracas in addition to duties as 2d sec. Dec. 23, 1949; married.

Connolly, John Stoddard.—b. Wellesley, Mass., Sept. 25, 1887; Wellesley High Sch. grad.; business sch. grad.; prep. sch.; city editor of newspaper 1911–14; sec. to Congressman 1914–17; U.S. Army 1917–19, overseas ser., lt. col. U.S. Army Reserve; Washington rep. of motion picture producers and distributors 1919–27; European dir. for Am. newsreel co. 1927–30; started sound newsreels in England, France, Italy, and Germany; helped org. newsreel theaters 1931; gen. mgr., newsreel co., 1931–38; public relations 1938–41; chief, Newsreel Div., Office of Inter-Am. Affairs, 1941–46; transferred to the Dept. of State as newsreel liaison rep., CAF–14, Jan. 1, 1946; GS–14 Oct. 30, 1949; married.—IMP.

Connor, John Michael.—b. New York, N.Y., May 22, 1908; Manhattan Prep. Sch. grad.; Manhattan Coll., B.S. 1931; Columbia U., B.S. in library sci. 1934, grad. work 1938; with library 1929–36, asst. librarian in medical library 1936–41, Columbia U.; nat. dir., Victory Book Campaign, 1941–43; U.S. Army 1943–46; chief of reference ser., War Dept., 1946; app. chief of circulation branch, Reference Div., Dept. of State, P–5, Oct. 14, 1946; GS–12 Oct. 30, 1949.—OLI.

Connor, Robert Thomas.—b. Washington, D.C., Jan. 4, 1919; Boston Coll. 1936–38; U.S.N.A. 1938–40; U.S. Navy 1938–46, lt. comdr., overseas ser.; research analyst, War Dept., 1947–49; app. For. Ser. Staff officer of class eight and assigned to the Dept. July 28, 1949; v.c. at Mexico City Oct. 6, 1949; married.

Connors, W. Bradley.—b. Newark, N.J., Oct. 14, 1916; Newark Acad. grad.; Yale U. 1934–36; newspaper reporter 1934–39; editor 1940–44; field rep., Office of War Information (China), 1944–46; app. public-affairs officer in the For. Ser. Auxiliary and assigned at Shanghai July 1, 1946; For. Ser. Reserve officer of class four Nov. 13, 1946; cons. Oct. 1, 1947; cons. at Shanghai Oct. 18, 1947; class three Oct. 3, 1948; cons. at Canton Dec. 28, 1948; att. at Canton June 17, 1949; officer in charge of public affairs, Bu. of Far Eastern Affairs, Dept. of State, Oct. 3, 1949; married.—FE/P.

Conover, Carroll Fitzhugh.—b. Brady, Tex., June 29, 1896; Kent Sch. (Conn.); Trinity Coll. (Canada) 1916–17; U.S. Army 1917–22; garage owner 1926–32; automobile salesman 1932–41; ambulance driver, Am. Field Ser., 1941–43; sr. mission officer, For. Econ. Admin., 1943–45; app. sr. econ. analyst in the For. Ser. Auxiliary and assigned at Casablanca Apr. 18, 1945; resigned Nov. 18, 1946; app. For. Ser. Staff officer of class fourteen and assigned as clk. at Casablanca Feb. 10, 1947; clk. at Cairo July 12, 1948; class thirteen Apr. 3, 1949; class eleven and econ. asst. at Cairo June 26, 1949; class nine Feb. 8, 1950; married.

Conover, Harry.—b. Newark, N.J., Jan. 26, 1913; Nutley High Sch. grad.; N.Y.U., B.S. 1934; U. of Calif., grad. work 1934–36; asst. in econ., U. of Calif., 1934–36; econ. analyst, Nat. Bu. of Econ. Research, 1936–37; research assoc., Brookings Inst., 1937–38; econ. analyst, Senate Comm. on Labor and Education June–Aug. 1938, Dept. of Justice 1938–41; economist, War Production Bd., 1941–42; consulting economist, Dept. of Justice, 1942–44; econ. adviser, Office of Coordinator of Inter-Am. Affairs 1944, Office of Inter-Am. Affairs 1945; app. att. in the For. Ser. Auxiliary and assigned at Bern Feb. 15, 1945; For. Ser. Staff officer of class two and econ. att. at Bern Nov. 13, 1946; For. Ser. officer of class four, cons. of career, and sec. in the Diplo. Ser. July 28, 1947; 2d sec. and cons. at Bern Aug. 23, 1947; at Oslo Nov. 25, 1947; married.

Conrad, Henry C.—b. Welzheim, Germany, July 16, 1917; high sch. (Essen, Germany) grad.; clk. 1938–41; U.S. Army 1942–46, 1st lt., overseas ser.; deputy and chief of branch 1946–47, cml. specialist 1947–48, financial and fiscal economist 1948–49, OMGUS; app. For. Ser. Staff officer of class two and assigned as chief of Trade and Finance Div. (ECA), Office of Econ. Affairs, at Frankfort on the Main Oct. 30, 1949; married.—HICOG.

Conrad, William Ernst.—b. Cincinnati, Ohio, July 18, 1906; Hughes High Sch. grad.; George Washington U., B.A. 1943, M.A. 1944; mgr. of baking co. 1923–24; clk., cost clk., and sales-pricing and inventory clk. with cml. firms 1924–29; financial statistician with stock brokers 1929–30, with certified public accountant Apr.–Oct. 1930, with investment advisory counsel 1930–35, Securities and Exchange Commn. Apr.–Nov. 1937; accountant, Fed. Communications Commn., 1935–37; economist, Treas. Dept., 1937–42; sr. economist, Exec. Office of the Pres., 1942–46; app. chief of coordination and programing branch, Div. of For. Reporting Sers., Dept. of State, P–6, Feb. 8, 1946; act. asst. chief,

Div. of For. Reporting Sers., Sept. 29, 1947; asst. chief, P–7, Apr. 4, 1948; GS–14 Oct. 30, 1949; married.—FR.

Conrads, Robert Arthur.—b. Salt Lake City, Utah, May 14, 1918; Am. Sch., Mexico City, 1 yr.; Principia High Sch. (St. Louis, Mo.) grad.; Principia Coll., B.S. 1940; Middlebury Coll., summer 1939; Columbia U., summer 1940; Nat. U. of Mexico, summer 1941; instr. in high sch. 1940–42; U.S. Army 1942–46, 2d lt.; admin. asst., Am.-Mexican Claims Commn., 1946; travel lecturer 1946–47; research specialist, War Dept., Apr.–Nov. 1947; app. interpreter-translator, CAF–11, in the Dept. of State Nov. 12, 1947; CAF–12 Mar. 6, 1949; GS–12 Oct. 30, 1949; chief, Div. of Language Sers., GS–14, Feb. 6, 1950; married.—TC.

Conroy, Isabel Gladys.—b. Graceville, Minn., May 6, 1911; Colo. Springs High Sch. grad.; business sch.; Colo. Coll., A.B. 1933, grad. work 1934–36; sec. to treasurer, Colo. Coll., 1933–43; accountant for investment co. 1943–45; app. clk. in the For. Ser. Auxiliary and assigned to the Dept. June 24, 1945; at Quito Aug. 23, 1945; For. Ser. Staff officer of class fourteen Nov. 13, 1946; class eleven and disbursing officer at Quito Apr. 20, 1947; at Buenos Aires Oct. 28, 1948; class ten Oct. 31, 1948.

Constan, Peter K.—b. in Greece, Jan. 30, 1888; naturalized; Olivet Coll., A.B. 1911; Harvard U. Grad. Sch. 1911–12; special investigator, Mich. State Labor Dept., 1911, 1912–13; investigator, Nat. Child Labor Comm. Jan.–Mar. 1913; special agt., Mass. Society for Prevention of Cruelty to Children, 1913–17; U.S. Army 1917–19, 2d lt.; app. clk. in Am. leg. at Athens Mar. 31, 1920; at Belgrade July 18, 1935; in Am. consulate at Belgrade July 18, 1938; v.c. at Belgrade Sept. 23, 1938; at Zagreb, temp., Sept. 20, 1940; at Belgrade May 1, 1941; at Cairo, temp., July 6, 1941 (canceled); at Alexandria Oct. 16, 1941 (canceled); at Manila Dec. 8, 1941–Jan. 1, 1942; at Naples Feb. 18, 1944; clk., office of U.S. pol. adviser, staff of Supreme Allied Comdr., Mediterranean Theater, Sept. 22, 1944 (canceled); clk. at Belgrade Jan. 16, 1945; v.c. at Belgrade May 15, 1945; at Zagreb Mar. 22, 1946; For. Ser. Staff officer of class eight Nov. 13, 1946; v.c. at Cairo Feb. 6, 1947 (canceled); at Vienna Sept. 30, 1947; at Melbourne Sept. 9, 1949; married.

Conway, John Aloysius.—b. New York, N.Y., Oct. 7, 1921; Cathedral High Sch. grad.; Manhattan Coll., A.B. 1942; Columbia U. 1946–47; clk. in store 1940–41; U.S. Army 1943–45, overseas ser.; teacher 1946–47; app. For. Ser. officer of class six, v.c. of career, and sec. in the Diplo. Ser. July 21, 1947; to the Dept. Sept. 3, 1947; v.c. at Hamburg Oct. 15, 1947.—HICOG.

Cook, Donald B.—b. Mar. 4, 1912; app. program officer, Div. of Int. Exchange of Persons, Dept. of State, P–4, Dec. 26, 1946; professional exchange specialist, P–5, Nov. 16, 1947; act. asst. chief, Div. of Exchange of Persons, Oct. 14, 1948; chief, Voluntary Programs Branch, P–7, Mar. 20, 1949; GS–14 Oct. 30, 1949.—IEP.

Cook, Frederick B.—b. Holcomb, Kans., Aug. 28, 1913; McKinley High Sch. (Washington, D.C.); George Washington U. 1930–31, 1933–34; Wilson Teachers Coll. 1932–33; Am. U. 1941–42; Salmon P. Chase Coll. 1948–49; with Social Security Bd. 1936–44; U.S. Navy 1944–46, lt. (jg), overseas ser.; asst. to regional dir., War Assets Admin., 1946–49; app. org. and methods examiner, GS–12, in the Dept. of State Jan. 30, 1950; married.—CS.

Cook, Raymond R.—b. Aug. 1, 1892; app. For. Ser. Staff officer of class seven and assigned as immigration insp., Travel Control Div., Office of Pol. Affairs, at Frankfort on the Main Mar. 19, 1950; married.—HICOG.

Cook, Richard Francis.—b. Washington, D.C., July 27, 1906; high-sch. grad.; business-sch. grad.; Nat. U., A.B. 1937; Am. U. grad. work 1936–39; certified public accountant 1931–33; lecturer in business coll. 1936–40; special lecturer, Catholic U., 1938–41; act, comptroller, Agri. Adjustment Admin., 1933–38; chief of procedure and methods section, chief of procedure div., and branch mgr., Dept. of Agri., 1938–42; exec. asst., War Dept., 1942–43; U.S. Navy 1943–46, lt.; app. exec. officer, Office of Transport and Communications Policy, Dept. of State, CAF–14, Jan. 4, 1946; mem., Efficiency Rating Comm., 1946–47; asst. dir., Office of Transport and Communications, P–8, Aug. 25, 1946; act. special asst. to the asst. sec. of state for transportation and communications May 22, 1947; special asst. July 9, 1947; mem., Bd. of Appeals, 1947–; deputy dir., Office of Educational Exchange, Jan. 17, 1949; GS–15 Oct. 30, 1949; married.—OEX.

Cooke, Anne Bleecker.—b. Wolleston, Mass., June 2, 1917; Pomona Coll., B.A. 1939; propaganda analyst and research tech., Office of War Information, 1942–46; radio script writer 1946–47, news writer 1948, Voice of Amer., Dept. of State; news writer for broadcasting system 1947–48; app. For. Ser. Staff officer of class nine and assigned as asst. public affairs officer at Canton Nov. 21, 1948; at Taipei June 24, 1949; cultural-affairs asst. at Hong Kong Dec. 2, 1949.

Cooke, William Edward.—b. Boston, Mass., Apr. 4, 1906; high-sch. grad.; Benjamin Franklin U., B.C.S. 1936; cml. work 1925–30; app. clk. at $1,440 in the Dept. of State Aug. 12, 1931; at $1,620 Apr. 1, 1936; at $1,800 June 29, 1937; at $1,860 Apr. 16, 1939; at $2,000 Sept. 16, 1940; asst. chief of maintenance and ser. section, Div. of Personnel Supervision and Management, at $2,600 Mar. 20, 1941; asst. chief clk. and admin. asst. at $3,500 Sept. 16, 1942; at $3,800 (CAF–11), Oct. 16, 1942; special asst. to act. chief, Div. of Admin. Management, Jan. 15, 1944; detailed to Div. of Communications and Records as admin. asst. Aug. 16, 1944, Div. of Central Ser. Dec. 20, 1944; liaison officer, P–4, June 30, 1946; chief of officer and post appraisal section Jan. 12, 1947; econ. editor and chief of compliance section Oct. 31, 1948; asst. chief of compliance and analysis branch, P–5, Dec. 26, 1948; GS–12 Oct. 30, 1949; married.—FR.

Coolidge, William Bradford.—b. West Medford, Mass., Jan. 20, 1916; Medford High Sch. grad.; Tufts Coll., A.B. 1937; Harvard U., A.M. 1941; newspaper work and correspondent for press assn. in Japan and China 1937–39; teaching fellow and tutor, Harvard U., 1941; analyst, Fed. Communications Commn., 1941–44; U.S.

Army 1944–46; app. research analyst, P–4, in the Dept. of State, Sept. 27, 1946; P–5 Jan. 25, 1948; GS–12 Oct. 30, 1949; married.—DRF.

Cooney, Patrick S.—b. New London, Wis., Aug. 18, 1905; New London High Sch. grad.; business-sch. grad.; U. of Wis., Ph.B. 1931; Nat. Law Sch., LL.B. 1938; mem. of bar of D.C.; clk. for lumber co. 1925–26; auditor and supervisor of gold unit, Bu. of the Mint, 1935–43; app. correspondence chief at $3,200 in the Dept. of State Sept. 27, 1943; transferred to the Office of For. Econ. Admin. as exec. asst. Oct. 15, 1943; app. divisional asst. at $3,800 (P–4) in the Dept. of State May 22, 1944; asst. chief, Div. of Communications and Records, P–5, Oct. 6, 1946; P–6 Dec. 12, 1948; GS–13 Oct. 30, 1949; married.—DC.

Cooper, Anne M. (Mrs.)—b. Irwinton, Ga.; Duval High Sch. (Jacksonville, Fla.) grad.; Florida State U. 1924–25; private tutoring in dramatic art 1920–29; clk., Nat. Recovery Admin., 1933–35; travel supervisor, Works Progress Admin. 1935–39, Work Projects Admin. 1939–41; admin. asst., Fed. Works Agency, 1941–42; admin. asst. and placement officer, Office of the Coordinator of Inter-Am. Affairs, 1943–45; transferred to Dept. of State under Exec. order of Aug. 31, 1945 at CAF–9; personnel technician, Div. of For. Ser. Personnel, Nov. 17, 1946; CAF–11 Sept. 7, 1947; GS–11 Oct. 30, 1949; placement officer Feb. 5, 1950.—FP.

Cooper, Charles I.—b. Plymouth, Mass., Feb. 4, 1918; Burdett Coll., grad. 1938; sales promoter for electrical supply corp. 1938–42; U.S. Army 1942–46, capt., overseas ser.; with Dept. of Army 1946–48; app. For. Ser. Staff officer of class eight and assigned as att. at Barcelona July 12, 1949.

Cooper, Denis A.—b. Horodenka, Austria, Apr. 21, 1905; naturalized 1942; sch. in Rumania; U. King Carol II, Rumania, LL.B. 1929; U. King Ferdinand I, Rumania, Ph.D. 1936; George Washington U., J.D. 1942; mem. of bar of D.C.; U.S. Army 1943–46, capt., overseas ser.; U.S. del., Social Insur. Comm., Allied Control Council for Germany, 1945–46; app. trial atty., GS–13, in the Dept. of State Feb. 27, 1950; married.—L.

Cooper, Edward N.—b. Cleveland, Ohio, June 5, 1912; Glenville High Sch. grad.; Harvard U., B.A. 1934; Harvard Grad. Sch., M.B.A. 1934; research asst. with Harvard U. 1935–37; economist, Fed. Housing Admin., 1938–40, Temporary Nat. Econ. Comm., 1940, St. Lawrence Survey, Dept. of Com., 1940–41; econ. specialist 1941–44, and assoc. dir. of div. 1944–46, Office of Price Admin.; deputy to asst. administrator and dir. of div., Nat. Housing Agency, 1946–47; app. chief, British Commonwealth Econ. Section, P–6, in the Dept. of State Sept. 29, 1947; econ. specialist Mar. 20, 1949; GS–13 Oct. 30, 1949; married.—DRE.

Cooper, Joseph D.—b. Boston, Mass., May 25, 1917; George Washington U., A.B. 1944; Am. U., M.A. 1947, grad. work 1947–; messenger, Fed. Trade Commn., 1934–35; messenger and clk. 1935–39, training asst. 1939–42, Dept. of Agri.; personnel tech., Office for Emergency Management, 1942–44; manpower utilization officer, War Shipping Admin. and U.S. Maritime Commn., 1944–45; procedures analyst, Office of Price Admin., 1945; chief procedures analyst, UNRRA, 1945–47; instr., George Washington U., 1945–46; app. management analyst, CAF–13, in the Dept. of State Oct. 6, 1947; org. and methods examiner Aug. 8, 1948; GS–13 Oct. 30, 1949; GS–14 Jan. 22, 1950; married.—OD.

Cooper, Richard W.—b. Seattle, Wash., Dec. 18, 1912; U. of Wash., B.A. 1934; U. of Calif., M.A. 1936; newspaper reporter, 1929–32; research asst., U. of Calif., 1934–36; personnel examiner, Calif. State Govt., 1936–37; chief of unit, Farm Credit Admin. 1937–41, Office for Emergency Management 1941–42; personnel officer, War Manpower Commn. 1942–44, For. Econ. Admin. 1944; U.S. Coast Guard, 1944–45; chief of field personnel 1944–47, asst. to Administrator 1947–48, Office of Price Admin.; deputy chief of branch, OMGUS, 1948–49; app. For. Ser. Staff officer of class three and assigned as chief of govt. affairs branch, Office of Pol. Affairs, at Frankfort on the Main Oct. 16, 1949; govt. affairs officer Nov. 13, 1949; married.—HICOG.

Cooper, William R.—b. New York, N.Y., Oct. 4, 1912; Franklin K. Lane (Brooklyn) High Sch. grad.; Brooklyn Coll., B.S.S. 1936; New Sch. for Social Research, M.S.S. 1940; George Washington U. 1946–; jr. custodial officer, Dept. of Justice, 1941–42; economist, Office of Price Admin., 1942–47; U.S. Navy 1943–45, lt. (jg), overseas ser.; app. research analyst, P–4, in the Dept. of State Oct. 1, 1947; for. affairs analyst, P–5, Oct. 31, 1948; GS–12 Oct. 30, 1949; married.—DRN.

Coors, Dallas Morse.—b. Golden, Colo., Oct. 26, 1917; Beverly Hills (Calif.) High Sch. grad.; Institut de Touraine, France, summer 1938; Cornell U., B.A. 1940; Georgetown U. 1940; asst. to dir., League of Nations exhibit, N.Y. World's Fair, 1939–40; accountant for export, import, and shipping co. 1940–41; with Australian Govt. 1941–44; app. clk. in For. Ser. Auxiliary June 14, 1944; v.c. at Calcutta June 29, 1944; For. Ser. Staff officer of class eleven and assigned to the Dept. Nov. 1, 1947; v.c. at Saigon Nov. 20, 1947; class ten Sept. 5, 1948; v.c. at Nouméa Dec. 26, 1949.

Cootes, Merritt Newton.—b. Norfolk, Va., Mar. 11, 1909; Woodberry Forest Sch. grad.; l'Ecole Ile de France; Hofburg Schule; Princeton U., A.B. 1931; bank clk., Paris, 1929; app. For. Ser. officer unclass., v.c. of career, and sec. in the Diplo. Ser. Dec. 17, 1931; to the Dept., temp., Jan. 20, 1932; v.c. at Port-au-Prince June 24, 1932; For. Ser. Sch. Feb. 24, 1933; v.c. at Hong Kong June 13, 1933; at Manila, temp., Oct. 16, 1935; at Saigon, temp., Dec. 28, 1935; at Hong Kong June 6, 1936; at Habana Aug. 26, 1936 (canceled); v.c. and 3d sec. at Port-au-Prince July 2, 1937; class eight Mar. 16, 1939; 3d sec. at Rome Apr. 17, 1940; class seven Aug. 16, 1941; 2d sec. at Rome Dec. 9–11, 1941; 3d sec. at Lisbon May 19, 1942; 2d sec. at Lisbon July 29, 1942; also v.c. at Lisbon Jan. 19, 1943; class six July 16, 1944; to the Dept. Sept. 14, 1944; class five Aug. 13, 1945; 2d sec. and v.c. at Moscow Oct. 4, 1945; 1st sec. at Moscow in addition to duties as v.c. Jan. 5, 1946; cons. Feb. 1, 1946; cons. at Moscow in addition to duties as 1st sec. Feb. 25, 1946; For. Ser. officer of class four Nov. 13, 1946; cons. at Lahore July 29, 1947; at Karachi Nov. 10, 1948; married.

Copans, Simon Jacob.—b. Stamford, Conn., May 30, 1912; Stamford High Sch. grad.; Brown U., B.A. 1933, M.A. 1936, Ph.D. 1942; U. of Nancy, France, 1931; U. of Paris 1931–32, 1938–39; instr. in French, Brown U. 1937–38, Columbia U. 1942–44; asst. principal, Lycée Français, New York, N.Y., 1940–42; radio officer, Office of War Information, 1944–46; app. admin. officer in the For. Ser. and assigned at Paris July 1, 1946; For. Ser. Reserve officer of class five and assigned as radio officer at Paris Nov. 13, 1946; asst. att. Oct. 19, 1947; class four and att. at Paris Sept. 19, 1948; married.

Cope, Albert John, Jr.—b. Salt Lake City, Utah. Aug. 13, 1909; West High Sch. grad.; business-sch. grad.; U. of Utah 1927–30; travel and study in Europe 1930–33; music teacher 1933–34; app. clk. in Am. consulate at Stuttgart June 5, 1934; v.c. at Stuttgart July 18, 1936; at Lisbon July 19, 1941; at Tijuana Jan. 2, 1942; For. Ser. officer unclass., v.c. of career, and sec. in the Diplo. Ser. Dec. 7, 1944; v.c. at Cienfuegos Dec. 16, 1944; 3d sec. and v.c. at Habana Aug. 28, 1945; For. Ser. officer of class six Nov. 13, 1946; class five May 15, 1947: 2d sec. at Habana in addition to duties as v.c July 16, 1947; to the Dept. Dec. 5, 1949; married.

Cope, William Willard.—b. Louisville, Ky., Mar. 5, 1896; high sch.; Beaune U., France, 1919; Emory U. 1924–27; exec. v. chm., Utilities Information Comm. of Ga., 1922–29; exec. asst. with utility co. 1931–38; Ga. State Guard 1941–43, lt. col.; editorial work for newspapers; writer; U.S. Army 1943–46, capt., overseas ser.; app. radio information specialist, CAF–12, in the Dept. of State Jan. 24, 1949; GS–12 Oct. 30, 1949; married.—IBD.

Copeland, George H.—b. Brooklyn, N.Y., Jan. 22, 1893; Montclair (N.J.) High Sch. grad.; Princeton U., B.A. 1915; U.S. Army 1918, 2d lt.; instr. in journalism and current events at Briarcliff Jr. Coll. and N.Y.U.; reporter, copy editor, and travel editor on newspapers 1925–43; news editor (White House and Dept. of State liaison officer), Office of War Information, 1943–45; transferred to the Dept. of State as information specialist, CAF–13, Aug. 31, 1945; editor July 14, 1946; White House editor-reporter July 11, 1948; GS–13 Oct. 30, 1949; married.—INP.

Copeland, John Irving.—b. Fairhope, Ala., May 18, 1921; Westtown Sch. (Pa.) grad.; Friends U., A.B. 1943; Fletcher Sch. of Law and Diplomacy, M.A. 1944; app. clk. in For. Ser. Auxiliary and assigned to the Dept. June 9, 1944; v.c. at Puntarenas Aug. 17, 1944; For. Ser. staff officer of class eleven and v.c. at Medellín June 14, 1947; at St. John's, N.F., Nov. 22, 1948; class ten and econ. asst. at St. John's, N.F., in addition to duties at v.c. Feb. 5, 1950.

Copeland, Miles Axe, Jr.—b. Birmingham, Ala., July 16, 1916; Ramsay High Sch. grad.; U. of Ala. 1933–34; Birmingham Southern Coll. 1937–38; Wash. Coll. of Law 1938; salesman for ser. corp. 1936–37; salesman-contractor for housing guild 1938–39; dist. mgr. for cml. co. 1939–40; U.S. Army 1940–46, capt., overseas ser.; app. For. Ser. Staff officer of class eight and assigned to the Dept. Apr. 17, 1947; v. c. at Damascus July 3, 1947; class six and att. at Damascus Dec. 29, 1947; married.

Copp, George Lincoln.—b. Salt Lake City, Utah, Jan. 24, 1916; West High Sch. grad.; owner and operator of ser. station 1932–34; gen. mgr. of laundry and dry cleaning business 1934–38; office asst., Govt. Printing Office, 1938–39; claims examiner, Railroad Retirement Bd., 1939–42; admin. analyst and personnel technician, War Production Bd., 1942–45; app. recruitment and placement officer, CAF–9, in the Dept. of State Nov. 26, 1945; placement asst. Sept. 22, 1946; org. and methods examiner, CAF–11, Oct. 30, 1949; GS–11 Oct. 30, 1949; married.—ILI.

Coppock, Joseph David.—b. Peru, Ind., Feb. 10, 1909; Peru High Sch. grad.; Culver Mil. Acad. grad.; Swarthmore Coll., A.B. 1933; Columbia U., M.A. 1934, Ph.D. 1940; researcher, Nat. Bu. of Econ. Research, 1938–39; teacher of econ., Hendrix Coll., Swarthmore Coll., and U. of Calif., 1934–41; economist, Dept. of Agri., War Production Bd., Office of Price Admin., and Office of Strategic Sers., 1941–44; U.S. Navy 1944–45, lt. (jg), overseas ser.; app. econ. adviser, Office of Int. Trade Policy, Dept. of State, at $8,000 (P–8) May 2, 1945; mem., U.S. del., UN Scientific Conf. on Conservation and Utilization of Resources, Lake Success, 1949; GS–15 Oct. 30, 1949; married.—ITP.

Corcoran, Thomas Joseph.—b. New York, N.Y., Sept. 6, 1920; Boys High Sch. (Brooklyn) grad.; St. John's U., B.S. 1940; clk. for mfg. firm 1941–42; U.S. Navy 1942–47, lt.; app. For. Ser. officer of class six, v.c. of career, and sec. in the Diplo. Ser. Feb. 12, 1948; to the Dept. Mar. 10, 1948; v.c. at Barcelona May 13, 1948.

Cordell, Edward W.—b. Toledo, Ohio, June 15, 1913; Ohio State U., B.S. 1934; U. of Pa. 1941–42; Am. U. 1943–46; with Civilian Conservation Corps 1936–37; valuation engineer with corp. 1937–41; engineer insp., Navy Dept., 1941–42; U.S. Army 1942–46, capt.; org. and methods analyst, Veterans Admin. 1946–48, OMGUS 1948–49; mil. requirements specialist, Munitions Bd., 1948; app. For. Ser. Staff officer of class five and assigned as org. and methods examiner, Org. and Management Div., Office of Admin., at Frankfort on the Main Oct. 16, 1949; married.—HICOG.

Corkran, Herbert, Jr.—b. Jan. 16, 1924; app. correspondence and research clk., CAF–4, in the Dept. of State Mar. 1, 1945; divisional asst., P–1, Dec. 15, 1946; for. affairs analyst, P–2, June 13, 1948; P–3 July 10, 1949; GS–9 Oct. 30, 1949; For. Ser. Staff officer of class nine and assigned as v.c. at Le Havre Feb. 21, 1950; married.

Corliss, James C.—app. divisional asst. at $5,600 in the Dept. of State June 3, 1943; economist Jan. 16, 1945; asst. chief, Div. of Financial Affairs, Mar. 1, 1945; at $6,500 (P–7) June 18, 1945; GS–14 Oct. 30, 1949; asst. econ. and finance adviser Jan. 16, 1950.—MN.

Cornelis, Frank H.—b. July 30, 1916; app. For. Ser. Staff officer of class seven and assigned as chief of branch office, Travel Control Div., Office of Pol. Affairs, at Stuttgart Jan. 14, 1950.—HICOG.

Cornelius, Fairy L.—b. Victory, Ky.; Berea Coll., A.B. 1939; George Washington U. 1942–43; Am. U. 1949–50; clk., Civil Ser. Commn., 1942; personnel asst.,

War Production Bd.. 1942–45; position analyst, OMGUS 1945–48, Public Housing Admin. 1948–49; app. position analyst, CAF–9, in the Dept. of State June 13, 1949; GS–9 Oct. 31, 1949; GS–11 Feb. 5, 1950.—FP.

Cornish, Albert C.—b. Mar. 20, 1899; app. For Ser. Staff officer of class three and assigned as petroleum, oil, and lubrication specialist, Industry Div., Office of Econ. Affairs, at Frankfort on the Main Oct. 16, 1949; married.—HICOG.

Correll, Alice Brown (Mrs.)—b. Salt Lake City, Utah; East High Sch.; U. of Utah, M.A. 1927; Am. U., Ph.D. 1933; teacher in jr. high sch. 1928–29, 1930; draftsman, Census Bu., 1929–30; research asst., Civil Ser. Commn., July–Oct. 1930; app. archive asst. at $1,800 in the Dept. of State Oct. 1, 1930; at $2,000 Aug. 29, 1931; at $2,600 Apr. 1, 1935; research asst. Dec. 22, 1937; at $2,700 Apr. 1, 1938; at $2,800 June 16, 1941; divisional asst. at $3,200 May 16, 1942; at $3,800 Oct. 16, 1943; at $4,600 (P–5) Nov. 20, 1944; for. affairs analyst July 24, 1949; GS–12 Oct. 30, 1949.—DS.

Correll, John Franklin.—b. Delta, Colo., Apr. 3, 1904; Mansfield High Sch. grad.; Kenyon Coll., B.A. 1928; Ashland Coll., summer 1930; U. of Chicago, summers 1933, 1934; Am. U., grad. work 1944–45; teacher in public schs. 1928–43; labor consultant for mfg. co., summer 1942; labor economist, War Production Bd., 1943–45; app. att. in the For. Ser. Auxiliary and assigned at Pretoria Apr. 25, 1945; For. Ser. Staff officer of class eight and labor att. at Pretoria Nov. 13, 1946; at Athens Dec. 1, 1948; class four Dec. 12, 1948; married.

Corrick, Donald Wheatley.—b. Kensington, Md., Aug. 15, 1897; Roosevelt High Sch. grad.; Southeastern U., B.C.S. 1926; Am. U. 1939; U.S. Navy 1917–19; clk., Navy Dept., 1919–23; asst. gen. office mgr., dept. store, 1923–24; chief of an accounting section, Dept. of Agri., 1924–34; app. admin. asst. at $2,900 in the Dept. of State Nov. 1, 1934; at $3,000 Apr. 1, 1938; act. asst. chief, Div. of Accounts, Feb. 6, 1939; asst. chief at $3,200 June 1, 1939; act. chief Sept. 5, 1939; chief at $4,600 Apr. 1, 1940; at $4,800 Oct. 1, 1942; at $5,600 May 1, 1943; act. asst. chief, Div. of Budget and Finance, Jan. 15, 1944; chief of accounts branch, Div. of Budget and Finance, June 24, 1944; chief of financial assistance section, Special War Problems Div., Dec. 8, 1944, Special Projects Div. Oct. 3, 1945, Protective Sers. Div. July 29, 1947; CAF–12 June 14, 1945; act. asst. chief May 21, 1946; GS–12 Oct. 30, 1949; married.—DS.

Corrigan, Frank P.—b. Cleveland, Ohio, July 14, 1881; Adelbert Coll., A.B. 1903; Western Reserve U., M.D. 1906; U. of Vienna, grad. work 1910; steel metallurgist 1898–99; Ohio Naval Reserve 1898–1901; hospital interne, pathologist, surgeon, 1906–17; chief surgeon 1917–19; medical org. work 1920–22; dir. of surgery and consultant in private hospitals, 1922–32; author; app. E.E. and M.P. to El Salvador Mar. 14, 1934; to Panama Aug. 9, 1937; U.S. rep., Honduran-Nicaraugan boundary mediation, 1937; A.E. and P. to Venezuela Jan. 20, 1939; pol. adviser, P–8, to U.S. Mission to U.N., Nov. 2, 1947; mem., Int. Mediation Comm., 1937; chm., U.S. del., Dominican Republic centenary celebration, 1944; mem., U.S. del., 1st WHO Assembly, Geneva, 1948; mem., U.S. del., 3d sess. UN–GA, Paris, 1948; GS–15 Oct. 30, 1949; mem., U.S. del., 4th sess., UN–GA, New York, 1949.—USUN.

Corrigan, Gordon F.—b. Rochester, N.Y., May 13, 1920; U. of Toronto, B.A. 1942; U.S. Army 1942–45, overseas ser.; clk. 1945–46, denazification analyst 1946–48, asst. staff sec. 1948–49, OMGUS; app. For. Ser. Staff officer of class six and assigned as admin. office sec., Office of Exec. Sec., at Heidelberg Oct. 16, 1949; married.—HICOG.

Corrigan, Robert Foster.—b. Cleveland, Ohio, Sept. 12, 1914; East High Sch. grad.; Stanford U., A.B. 1937; Central U. of Venezuela, Caracas, 1939–40; sec. to Am. minister to El Salvador 1934–35; dep. collector, Bu. of Internal Revenue, 1937–39; sec. to Am. mil. att. at Caracas 1939–40, to Am. amb. to Venezuela 1939–41; U.S.N.R. 1939–41, ens.; app. v.c. at Rio de Janeiro Oct. 21, 1941; at Natal Mar. 29, 1945; For. Ser. officer unclass., v.c. of career, and sec. in the Diplo. Ser. Oct. 16, 1945; v.c. at Natal Nov. 30, 1945; at Berlin Aug. 22, 1946; For. Ser. officer of class six Nov. 13, 1946; class five May 15, 1947; v.c. at Frankfort on the Main Feb. 14, 1950.

Corry, Andrew Vincent.—b. Missoula, Mont., Sept. 22, 1904; Carroll High Sch. (Helena) grad.; Harvard U., A.B. 1926, grad. work 1926–27; Rhodes Scholar, Oxford, B.A. 1929, B.S. 1930, M.A. 1934; Sch. of Metalliferous Mining (England) 1928; Mont. State U., M.S. 1931; teaching fellow, instr., asst. prof. of geology, Mont. Sch. of Mines, 1930–33; asst. geologist, Mont. State Bu. of Mines and Geology, 1930–33; instr. in humanities, Mont. State U., 1934–36; consultant engineer for mining companies in U.S. and Latin Amer. 1930–36, 1938–40; instr. in pvt. sch. 1937–38; consultant, various U.S. Govt. agencies, 1936–37 and 1940–47; app. special asst. to dir., Office of Am. Republic Affairs, Dept. of State, P–8, Jan. 15, 1947; Div. of Special Inter-Am. Affairs May 4, 1947; app. For. Ser. Reserve officer of class three and assigned as att. at New Delhi Aug. 18, 1947; also at Colombo, Karachi, and Rangoon Sept. 4, 1947; also at Katmandu Mar. 16, 1948; For. Ser. Staff officer of class two and econ. officer and att. at New Delhi Dec. 11, 1949.

Corse, Carl D.—b. Verndale, Minn., Nov. 20, 1907; Central High Sch. (Minneapolis) grad.; U. of Minn., B.B.A. 1930, M.A. 1935; instr. and research asst. in econ., accounting, and statistics, U. of Minn., 1930–35, 1938–39; field investigator, Treas. Dept., Sept. 1934; econ. analyst, Dept. of State, 1935–38; app. econ. analyst at $3,800 in the Dept. of State June 26, 1939; divisional asst. July 10, 1939; at $4,600 Feb. 16, 1941; mem., Shipping Priorities Advisory Comm., 1942–45; at $5,600 Sept. 1, 1942; asst. chief, Div. of Cml. Policy, June 24, 1944; at $6,500 (P–7) Sept. 28, 1944; v. chm., U.S. del., 2d meeting, Exec. Comm., Interim Commn. for ITO, Geneva, 1948; assoc. chief, Div. of Cml. Policy, P–8, Oct. 17, 1948; act. chief Mar. 29, 1949; chief, Cml. Policy Staff, Oct. 3, 1949; GS–15 Oct. 30, 1949; married.—CP.

Cortada, James N.—b. New York, N.Y., May 10, 1914; Coll. of City of New York; U. of Habana; Habana Business U., B.S. 1948; dept. store sales 1932–36; hosiery wholesalers sales 1937; own import business in Cuba 1938–42; app. clk. in Am. emb. at Habana July 1, 1942; jr. econ. analyst in the For. Ser. Auxiliary at Habana Oct. 10, 1944; econ. analyst and admin. asst. at Habana July 1, 1946; For. Ser. Staff officer of class eleven and econ. analyst at Habana Nov. 13, 1946; class nine Apr. 20, 1947; to the Dept. Dec. 8, 1947; detailed to the Dept. of Com. June 28, 1948; class seven May 1, 1949; cons. att. at Barcelona June 10, 1949; married.

Cory, Thomas J.—b. San Francisco, Calif., June 15, 1914; schs. in Spain and France; Redondo Union High Sch. grad.; U. of Calif., A.B. 1935; Nat. U. of Mexico, summer 1935; U. of Calif. 1936; agri. engineer 1935–38; app. For Ser. officer unclass., v.c. of career, and sec. in the Diplo. Ser. Nov. 16, 1939; v.c. at Vancouver Jan. 4, 1940; at Trail June 28, 1940; at Vancouver Oct. 1, 1940; For. Ser. Sch. Jan. 23, 1941; v.c. at Barcelona June 2, 1941; at La Guaira Aug. 28, 1943; class eight Nov. 16, 1943; to the Dept. Aug. 23, 1944; detailed to Cornell U. for Russian language study Dec. 1944; class seven May 16, 1945; 2d sec. and v.c. at Moscow May 29, 1945; v.c. at Vladivostok, temp., June 18, 1946; For. Ser. officer of class five Nov. 13, 1946; to the Dept. May 27, 1947; detailed to Columbia U. for Russian language and area study Sept. 1947; 2d sec. and v.c. at Nanking Dec. 22, 1947; class four and cons. and cons. at Nanking in addition to duties as 2d sec. Apr. 21, 1949; 2d sec. and cons. at Seoul Aug. 25, 1949; married.

Costanzo, Joseph B.—b. Nicastro, Italy, Nov. 2, 1901; naturalized 1932; Barringer High Sch. (Newark, N.J.) grad.; U. of S.C., A.B. 1924; Columbia U. 1934–38; teacher of languages and science, Columbia Grammar Sch., 1928–42; U.S. Army 1942–45, maj., overseas ser.; dir., U.S. Information Ser. in Italy, 1945–46; app. admin. officer in the For. Ser. and assigned at Naples July 1, 1946; For. Ser. Reserve officer of class four and public-affairs officer at Naples Nov. 13, 1946; cons. Oct. 1, 1947; cons. at Naples Oct. 18, 1947; For. Ser. officer of class three, cons. of career, and sec. in the Diplo. Ser. June 19, 1948; cons. at Naples June 26, 1948; to the Dept. Mar. 14, 1949; married.—RA.

Coster, Harry Jan.—app. For. Ser. Staff officer of class two and assigned as physical sci. admin., Mil. Security Bd., at Berlin, Oct. 16, 1949.—HICOG.

Coster, Henry Leonardo.—b. Los Angeles, Calif., Apr. 17, 1919; S. Gate High Sch. grad.; U. of Calif., A.B. 1940; U.S. Navy, 1941–46, lt., overseas ser.; teacher 1946–47; app. For. Ser. officer of class six, v.c. of career, and sec. in the Diplo. Ser. July 12, 1947; to the Dept. Sept. 3, 1947; v.c. at Cartagena Oct. 9, 1947; at Guayaquil Oct. 25, 1948; 3d sec. and v.c. at Mexico City, Mar. 15, 1950; married.

Costrell, Edwin S.—b. Bangor, Maine, Sept. 30, 1913; U. of Maine, B.A. 1938, M.A. 1939; Clark U., Ph.D. 1949; gen. mgr. of apparel store 1931–34; fellow and asst. in hist. and int. relations, Clark U., 1939–42; instr. in hist., Springfield Coll., 1942–43; U. S. Army 1943–46, overseas ser.; research asst. 1946–47, field supervisor 1947–48, Dept. of Army, Germany; app. for. affairs analyst, GS–11, in the Dept. of State Nov. 21, 1949; married.—RE.

Cottam, Howard Rex.—b. St. George, Utah, July 27, 1910; Provo High Sch. grad.; Brigham Young U., A.B. 1932; U. of Wis., Ph.M. 1938, Ph.D. 1941; research asst., fellow, teaching asst., and asst. to dean of men, U. of Wis., 1935–39; research asst., Ohio State U., 1939–40; asst. prof., Pa. State Coll., 1940–42; chief rent examiner, Office of Price Admin., Sept.–Nov. 1942; chief of program appraisal div., War Food Admin., 1942–44; app. agri. economist in the For. Ser. Auxiliary and assigned at Paris Oct. 21, 1944; agri. att. at Rome Apr. 8, 1946; For. Ser. Reserve officer of class four Nov. 13, 1946; For. Ser. officer of class three, cons. of career, and sec. in the Diplo. Ser. Sept. 6, 1947; 1st sec. and cons. at Rome Sept. 20, 1947; married.

Cottell, Philip Gaertner.—b. Louisville, Ky., Jan. 5, 1918; Choate Sch. grad.; Yale U., A.B. 1941; app. v.c. in the For. Ser. and assigned at Guayaquil Oct. 3, 1941; at Quito Dec. 28, 1942; to the Dept. May 5, 1945; v.c. at Jerusalem Oct. 25, 1945; For. Ser. Staff officer of class ten Nov. 13, 1946; v.c. at Nassau Apr. 21, 1948; class nine Apr. 17, 1949; married.

Cotterman, Myron Lee.—b. Rushville, Ohio, Sept. 21, 1918; high-sch. grad.; business sch.; stenog. for insur. company 1938; sec. with mfg. firm 1938–40; clk., War Dept., 1940–41; app. clk. in Am. emb. at London Nov. 13, 1941; at Buenos Aires Aug. 19, 1944; at La Paz, temp., July 2, 1945; communications technician and admin. asst. at Buenos Aires Feb. 10, 1946; For. Ser. Staff officer of class twelve Nov. 13, 1946; communications technician at Buenos Aires Nov. 13, 1946; class ten Feb. 22, 1948; gen. sers. officer at Rangoon July 20, 1948.

Cotton, Richard E.—b. Mar. 10, 1908; app. For. Ser. Staff officer of class two and assigned as atty.-investigator, Decartelization and Deconcentration Div., Office of Gen. Counsel, at Frankfort on the Main Oct. 16, 1949; married.—HICOG.

Cottrell, Sterling Judson.—b. Elgin, Ill., July 8, 1914; Stanford U., B.A. 1936; agency sales supervisor with air line 1936–40; U.S. Navy 1941–45, lt. comdr., overseas ser.; app. civil air att. in the For. Ser. Auxiliary and assigned at Bogotá May 16, 1946; also at Caracas and Quito June 21, 1946; For. Ser. Reserve officer of class five Nov. 13, 1946; att. at Panamá June 28, 1948; For. Ser. Staff officer of class five May 15, 1949; att. at Rio de Janeiro Aug. 16, 1949; class four and econ. officer at Rio de Janeiro in addition to duties as att. Feb. 5, 1950; married.

Coty, Elizabeth.—b. Oct. 11, 1919; app. clk. in the For. Ser. and assigned to the Dept. June 22, 1944; clk. at Bogotá Aug. 23, 1944; For. Ser. Staff officer of class fourteen Nov. 13, 1946; clk. at Nanking Mar. 26, 1947; class twelve and press asst. at Nanking Apr. 4, 1948; press asst. at Ankara Feb. 8, 1949; to the Dept. Jan. 19, 1950.

Coudray, Robert Carter.—b. Newport, R.I., Dec. 21, 1895; business high sch. grad.; George Washington U. 1923–24; bank teller 1917; U.S. Army 1917–19, overseas ser.; sec., Fed. Bd. of Vocational Education, 1919; clk., Naval Station at Guantanamo, Cuba, 1919–23; purchasing agt., Navy Dept., 1923; app. clk. in Am. consulate gen. at Hankow Jan. 22, 1924; v.c. at Hankow Sept. 24, 1926; clk. at Mukden June 25, 1928; v.c. at Mukden Oct. 1, 1928; at Swatow Oct. 8, 1931; at Canton May 22, 1934; at Hong Kong Sept. 6, 1935–Dec. 24, 1941; at Port-of-Spain Sept. 15, 1942 (canceled); at Alexandria Mar. 3, 1943; at Suez May 4, 1943; at Alexandria June 12, 1943; at Port Said, temp., Sept. 25, 1943; at Alexandria Oct. 11, 1943; at Port Said Jan. 10, 1945; at Canton Feb. 1, 1946; at Hong Kong, temp., July 30, 1946; For. Ser. Staff officer of class ten Nov. 13, 1946; v.c at Shanghai Feb. 26, 1947; at Hamilton, Bermuda, Mar. 29, 1949; to the Dept. Dec. 2, 1949.

Coulter, Eliot Brewster.—b. Austinburg, Ohio, May 11, 1892; Princeton U., Litt.B. 1914; Harvard U., A.M. 1916; George Washington U., LL.B. 1931; banking 1915–17; app. cons. asst. Sept. 4, 1917; v.c. at St. Nazaire Nov. 17, 1917; at Helsingfors Mar. 12, 1919; v.c. of career of class three and v.c. at Helsingfors May 25, 1920; at London July 20, 1920; class two Nov. 17, 1921; class one May 26, 1922; cons. of class seven Mar. 1, 1923; class six Dec. 19, 1923; For. Ser. officer of class seven July 1, 1924; resigned July 1925; banking 1925–26; app. drafting officer at $3,000 in the Dept. of State Feb. 1, 1926; at $3,200 July 1, 1928; at $3,300 Sept. 1, 1928; at $3,800 May 1, 1930; asst. chief, Visa Office, July 1, 1930; at $4,600 Dec. 1, 1930; asst. chief, Visa Div., Jan. 1, 1931; at $4,800 Nov. 16, 1938; at $5,600 Sept. 1, 1940; at $6,500 (P–7) Dec. 16, 1941; GS–14 Oct. 30, 1949; married.—VD.

Courand, Claude William.—b. Castroville, Tex., June 28, 1902; high-sch. grad.; Catholic U., B.A. 1923; U. of Tex. Law Sch. 1923–24; dept. mgr. for retail stores 1924–38; owner of home appliance business 1938–40; v. pres. of trucking corp. 1940–42; asst. and special representative in U.S. Govt. agencies in Colombia, Ecuador, Peru, and Mexico, 1942–46; app. For. Ser. officer of class three, cons. of career, and sec. in the Diplo. Ser. Mar. 22, 1947; to the Dept. June 1, 1947; asst. cml. att. at Rio de Janeiro June 2, 1947: 1st sec. and cons. at Rio de Janeiro Aug. 23, 1947; to the Dept. Mar. 14, 1950; married.

Courlander, Harold.—b. Indianapolis, Ind., Sept. 18, 1908; U. of Mich., A.B. 1931, grad. work 1932; Columbia U., grad. work 1939; Guggenheim fellow 1948; novelist and folklorist 1932–40; author; historian, U.S. Army at Gura, Eritrea, 1942–43; writer and field rep., Office of War Information, 1943–45; app. policy information specialist, CAF–13, in the Dept. of State Dec. 11, 1946; regional editor Dec. 12, 1948; GS–13 Oct. 30, 1949.—IBD.

Courtenaye, Richard H.—b. Pomona, Calif., Mar. 27, 1923; Glendale High Sch. grad.; U. of Calif., A.B. 1943; U.S. Army 1943–46, 1st lt., overseas ser.; chief of broadcast dept., War Dept. 1946–47; app. For. Ser. officer of class six, v.c. of career, and sec. in the Diplo. Ser. June 10, 1947; to the Dept. Aug. 3, 1947; v.c. at Barcelona Nov. 5, 1947; 3d sec. and v.c. at Mexico City Sept. 7, 1948.

Courtney, Raymond Finley.—b. Richview, Ill., Oct. 20, 1908; Central High Sch. (Tulsa, Okla.) grad.; Harvard U., A.B. 1929, M.B.A. 1932; U. of Paris 1929–30; teller, credit analyst, and special rep. for bank 1933–35; asst. div. mgr. for chemical co. 1936–41; U.S. Navy 1941–46, comdr., overseas ser.; app. admin. analyst, CAF–12, in the Dept. of State Nov. 12, 1946; For. Ser. officer of class four, cons. of career, and sec. in the Diplo. Ser. Mar. 15, 1947; to the Dept. Mar. 24, 1947; 2d sec. and cons. at Sofia Oct. 7, 1947; 1st sec. at Sofia in addition to duties as cons. Sept. 21, 1949; 2d sec. and cons. at London Feb. 9, 1950.

Coville, Cabot.—b. Washington, D.C., Mar. 25, 1902; Central High Sch. grad.; Cornell U., A.B. 1923; app. For. Ser. officer unclass. May 28, 1926; v.c. of career June 15, 1926; language officer at Tokyo Apr. 8, 1927; v.c. at Kobe Nov. 4, 1929; at Dairen, temp., Sept. 19, 1930; class eight, cons., and cons. at Dairen Feb. 4, 1931; at Kobe May 25, 1931; at Tokyo Aug. 12, 1931; at Harbin Jan. 25, 1932; For. Ser. officer at Tokyo Jan. 24, 1935; sec. in the Diplo. Ser. Feb. 9, 1935; 3d sec. at Tokyo Feb. 16, 1935; class seven and 2d sec. at Tokyo Oct. 1, 1935; class six June 1, 1937; to the Dept. Nov. 22, 1939; class five Aug. 1, 1940; detailed as 2d sec. and cons. to the office of the high commr. of the Philippines Oct. 22, 1941; 2d sec. and cons. at Lima May 6, 1942; at Rio de Janeiro, temp., July 21, 1942; to the Dept. Aug. 27, 1942; class four Oct. 20, 1942; 1st sec. and cons. at London Feb. 5, 1943; at Stockholm Apr. 20, 1944; 1st sec. and cons. at London Aug. 9, 1945; class three Aug. 13, 1945; For. Ser. officer of class three Nov. 13, 1946; For. Ser. officer in office of U.S. pol. adviser to Supreme Comdr. for Allied Powers, Tokyo, Dec. 27, 1946; 1st sec. and cons. at Tokyo Dec. 27, 1948; married.

Covins, Anthony A.—b. Bradford, Pa., May 29, 1913; St. Bernard High Sch. grad.; business sch.; mimeograph operator 1932–33, 1934–36; clk. 1933–34; app. clk. at $1,260 in the Dept. of State Oct. 9, 1936; at $1,440 Sept. 16, 1937; at $1,260 Apr. 16, 1938; at $1,440 Oct. 16, 1938; at $1,620 Oct. 19, 1939; at $1,800 Nov. 16, 1940; at $2,000 May 16, 1942; admin. asst. at $2,900 July 1, 1943; at $3,200 (CAF–9) Sept. 7, 1944; personnel technician, CAF–11, Nov. 27, 1945; act. admin. officer, Div. of For. Ser. Personnel, July 16, 1946; admin. officer, CAF–12, Dec. 1, 1946; GS–12 Oct. 30, 1949; married.—FP.

Cowan, Robert Thomas.—b. Bristol, Tenn., Mar. 30, 1907; East Tenn. State Coll. 1923–24; King Coll. 1924–25; U. of Tex. Coll. of Mines 1927–28; app. clk. in the Am. consulate at Ciudad Juárez Sept. 1, 1928; v.c. at Ciudad Juárez Dec. 18, 1929; at San Luis Potosí Nov. 25, 1930; at Yarmouth Dec. 12, 1931; at Nantes Feb. 3, 1933; at Lyon Jan. 27, 1934; at Calais, temp., July 13, 1934; at Lyon Dec. 28, 1934; at Lille Jan. 4, 1935; at Havre, temp., Aug. 17, 1936; at Port Said Nov. 18, 1936; For. Ser. officer unclass., v.c. of career, and sec. in the Diplo. Ser. July 6, 1938; v.c. at Port Said July 13, 1938; at Aden May 1, 1939; also for Fr. Somali Coast and dependencies

Aug. 29, 1939; at Zürich Jan. 17, 1940; class eight July 16, 1943; v.c. at Casablanca Feb. 6, 1945; cons. Apr. 6, 1945; cons. at Casablanca Apr. 17, 1945; class six May 16, 1945; to the Dept. Oct. 29, 1946; For. Ser. officer of class four Nov. 13, 1946; class three Apr. 21, 1949; cons. at Hamburg May 2, 1949; cons. gen. May 27, 1949; cons. gen. at Hamburg June 8, 1949.—HICOG.

Cowen, Myron Melvin.—b. Logan, Iowa, Jan. 25, 1898; Drake U., LL.B. 1918; Salem Coll., LL.D. (hon.) 1946, U. of Melbourne 1949; mem. of bars of D.C. and Iowa; private law practice 1919–26, 1933–48; commr., U.S. Court of Claims, 1926–33; app. A.E. and P .to Australia July 1, 1948; U.S. rep., Econ. Commn. for Asia and the Far East, 1948; A.E. and P. to the Philippines Mar. 1, 1949; chm., U.S. del., Meeting of Econ. Commn. for Asia and Far East Comm. on Industry and Trade, Singapore, 1949; married.

Cowles, Carroll William.—b. Toano, Va., Mar. 14, 1910; Toano High Sch. grad.; George Washington U. 1931–39; clk., Dept. of Com., 1928–33; chief of admin. accounts section, Fed. Home Loan Bank Bd., 1933–41; admin. officer, Bd. of Econ. Warfare, 1941–42; app. v.c. at Panamá Nov. 14, 1942; at Brisbane Apr. 19, 1945; For. Ser. Staff officer of class ten Nov. 13, 1946; v.c. at Kobe Apr. 23, 1948; at Tampico Nov. 29, 1949; married.

Cowles, Leon LeRoy.—b. Ogden, Utah, July 24, 1906; Latter Day Saints' High Sch. grad.; U. of Utah, A.B. 1929; U. of Southern Calif., M.A. 1934; Nat. U. of Mexico, summer 1934; U. of Calif., summer 1935; study in France 1925–27; clk. 1924; sec. of Latter Day Saints' Mission in France 1925–27; teacher in high sch. 1929–36; instr. in Fr. and Span., Santa Monica Jr. Coll., 1936–38; app. For. Ser. officer unclass., v.c. of career, and sec. in the Diplo. Ser. Apr. 6, 1938; v.c. at Ciudad Juárez Apr. 12, 1938; For. Ser. Sch. June 7, 1939; v.c. at Barcelona Jan. 8, 1940; at Vigo Oct. 27, 1941; class eight July 16, 1943; class six May 16, 1945; 3d sec. and v.c. at Oslo May 21, 1945; 2d sec. at Oslo in addition to duties as v.c. June 20, 1945; cons. Feb. 1, 1946; cons. at Oslo in addition to duties as 2d sec. Feb. 25, 1946; For. Ser. officer of class four Nov. 13, 1946; to the Dept. Sept. 8, 1947; class three Apr. 21, 1949; 1st sec. and cons. at Madrid Feb. 6, 1950; married.

Cowles, Leonard Ruel.—b. New Haven, Conn., July 6, 1915; Florida High Sch. (Tallahassee, Fla.) grad.; Yale U., A.B. 1937; Columbia U. 1939–40; conductor of European tours for travel agency, summers 1936–38; teacher of history, Cathedral Choir Sch., 1937–39; assoc. information analyst, Office of Coordinator of Inter-Am. Affairs, 1941–42; U. S. Army 1942–46, 2d lt., overseas ser.; app. asst. chief of section, Div. of Public Liaison, Dept. of State, CAF–9, July 24, 1946; chief of section, CAF–11, Mar. 21, 1948; GS–11 Oct. 30, 1949; married.—PL.

Cox, Austin Bradner.—b. Brooklyn, N.Y., June 1, 1909; Ridgewood (N.J.) High Sch. grad.; Colgate U., A.B. 1931; dir. of industrial relations, chain restaurants 1932–41, cement mfrs. 1941–46; U.S. Army 1942–45, maj., overseas ser.; pres. of coal corp. 1946–47; app. For. Ser. officer of class four, cons. of career, and sec. in the Diplo. Ser. Sept. 6, 1947; to the Dept. Oct. 29, 1947; cons. at Zürich Feb. 20 1948; married.

Cox, Charles Wesley.—b. Battle Creek, Mich., Nov. 22, 1913; U. of Mich., A.B. 1936, M.A. 1938, grad. work 1938–41; instr., U. of Mich., 1938–41; U.S. Army 1941–46, maj., overseas ser.; engineer consultant, War Dept., 1946–49; app. For. Ser. Staff officer of class six and assigned to the Dept. Jan. 17, 1950; v.c. at Tabriz Mar. 3, 1950; married.

Cox, Elmer.—b. Feb. 5, 1905; app. For Ser. Staff officer of class six and assigned as information specialist, Operating Facilities Div., Office of Admin., at Nürnberg Oct. 16, 1949; married.—HICOG.

Cox, F. Gardner, Jr.—b. Wilmington, Del., Feb. 5, 1920; Princeton U., A.B. 1941; U.S. Navy 1942–46, overseas ser.; regional specialist, OMGUS, 1949; app. For. Ser. Staff officer of class six and assigned as public affairs officer, progress and policy branch, at Frankfort on the Main Oct. 16, 1949; class five Mar. 5, 1950.—HICOG.

Cox, Henry B.—b. Philadelphia, Pa., Oct. 15, 1916; U. of Heidelberg, summer 1936; Haverford Coll., A.B. 1938; U. of Pa., M.A. 1940; George Washington U., grad. work 1946–47; instr. in languages, Bridgewater Coll., 1939–40; Govt. service 1941–46; assoc. in German, George Washington U., 1948–; app. intelligence officer, P–4, in the Dept. of State Oct. 1, 1946; evaluator, CAF–12, May 1, 1949; GS–12 Oct. 30, 1949; int. relations specialist Feb. 19, 1950; married.—GPA.

Coyle, John Joseph.—b. Buffalo, N.Y., July 26, 1896; Central High Sch. grad.; business sch.; U. of Madrid 1923; Centro de Estudios Históricos, Madrid, 1924; with steel corp. 1915–16; clk. for railroad 1916–18; U.S. Army 1918; deputy collector, Bu. of Internal Revenue, 1919; accountant 1919–21; app. clk. in Am. consulate at Bilbao Jan. 1921; in Am. consulate gen. at Barcelona Apr. 1921; v.c. at Madrid May 16, 1922; at Bilbao Mar. 5, 1925; at Madrid July 9, 1925; at Seville, temp., Dec. 10, 1925; at Oporto Feb. 13, 1926; at Tenerife, temp., Dec. 13, 1926; at Funchal, temp., Jan. 3, 1927; at Las Palmas Feb. 12, 1927; at Nueva Gerona Mar. 23, 1928; at Guadeloupe, temp., June 10, 1929; at Dakar Dec. 30, 1929; at Paris Sept. 28, 1931; at Bristol Nov. 25, 1932; at London Oct. 17, 1933; also att. at London Jan. 27, 1944; For. Ser. Staff officer of class eight Nov. 13, 1946; cons. Dec. 23, 1946; cons. at London Jan. 31, 1947; class seven July 25, 1948; married.

Craig, Andrew D.—b. Washington Court House, Ohio, Nov. 30, 1916; Ohio State U., B.S. 1939; insur. salesman 1939–40; clk., War Dept., 1941–42; U.S. Army 1942–46, capt.; with OMGUS 1946–49; app. For. Ser. Staff officer of class five and assigned as resident officer, Office of Land Commr. for Württemberg-Baden, at Stuttgart Oct. 16, 1949.—HICOG.

Craig, Donald A.—b. Aug. 4, 1910; app. information and editorial specialist, GS–12, in the Dept. of State Feb. 6, 1950.—INP.

Craig, John Craig.—b. Philadelphia, Pa., Feb. 18, 1920; Classical High Sch. (Mass.) grad.; Colgate U., A.B. 1942; Fletcher Sch. of Law and Diplomacy, M.A. 1947; U.S. Army 1943–45; app. For. Ser. officer of class six, v.c. of career, and sec. in the Diplo. Ser. Sept. 6, 1947; to the Dept. Sept. 29, 1947; v.c. at Naples Nov. 17, 1947; at Stuttgart Mar. 10, 1949; at Naples June 29, 1949.

Craig, Mary Margaret.—b. Freeport, Pa., Sept. 19, 1901; high-sch. grad.; business-sch. grad.; admin. asst., Veterans Admin., 1927–47; app. For. Ser. Staff officer of class eight and assigned as admin, asst. at London Feb. 17, 1947.

Craig, Thomas Robinson, Jr.—b. Clarksburg, W.Va., Mar. 5, 1923; Rutgers U., A.B. 1947; U.S. Army 1943–46, 1st lt.; with coal co. 1947–49; app. For. Ser. officer of class six, v.c. of career, and sec. in the Diplo. Ser. July 9, 1949; to the Dept. July 17, 1949; v.c. at Hamburg Oct. 13, 1949.—HICOG.

Craig, William Donal.—b. Chicago, Ill., July 1, 1924; Santa Barbara (Calif.) High Sch. grad.; Marmion Mil. Acad. grad.; U.S. Naval Acad., B.S. 1945; U.S. Navy 1942–47, ens., overseas ser.; office engineer for county surveyor dept. 1947–48; app. For. Ser. officer of class six, v.c. of career, and sec. in the Diplo. Ser. Feb. 12, 1948; to the Dept. Mar. 3, 1948; 3d sec. and v.c. at Habana Apr. 26, 1948; married.

Crain, Earl Thomas.—b. Quincy, Ill., Oct. 25, 1907; U. of Ill., B.A. 1927; app. clk. in Am. consulate general at Habana Feb. 1, 1928; v.c. at Habana Nov. 5, 1929; For. Ser. officer unclass., v.c. of career, and sec. in the Diplo. Ser. Dec. 17, 1931; v.c. at Habana Jan. 2, 1932; at Matanzas May 10, 1932; at Port Limón Aug. 16, 1932; 3d sec. at Managua June 21, 1933; also v.c. at Managua Aug. 5, 1933; v.c. and 3d sec. at Teheran Feb. 18, 1935; v.c. at Algiers June 1, 1937; class eight Mar. 16, 1939; 3d sec. at Madrid Apr. 17, 1939; also v.c. at Madrid May 6, 1940; class seven Aug. 16, 1941; 2d sec. at Madrid in addition to duties as v.c. Dec. 9, 1941; to the Dept. Jan. 20, 1943; v.c. at Ciudad Juárez Apr. 7, 1943; class six July 16, 1944; cons. Aug. 12, 1944; cons. at Tijuana, temp., Dec. 11, 1945; class five Dec. 17, 1945; 2d sec. and cons. at Santiago Jan. 18, 1946; For. Ser. officer of class four Nov. 13, 1946; 2d sec. and cons. at Habana Apr. 20, 1949; class three and 1st sec. at Habana in addition to duties as cons. Apr. 21, 1949; married.

Cramer, Ernest J.—b. Augsburg, Germany, Jan. 28, 1913; naturalized 1943; high sch. grad.; sch. in Germany; Miss. State Coll., 1941–42; Stanford U., 1943–44; farm mgr. 1939–41; supervisor of farm 1941–42; U.S. Army 1942–45, 2d lt., overseas ser.; research analyst, 1945–46, acting chief and chief of section and press reorientation officer 1946–48, OMGUS; deputy chief editor of publication 1949; app. For. Ser. Staff officer of class five and assigned as information and editorial specialist, Information Ser. Div., Office of Public Affairs, at Bad-Nauheim Oct. 16, 1949; class four Nov. 13, 1949.—HICOG.

Crane, James Deegan.—b. St. Paul, Minn., June 12, 1923; Biarritz Am. U., France, 1946; Georgetown U., B.S. (For. Ser.) 1947; Columbia U., grad. work 1947–48; U.S. Army 1943–46, overseas ser.; admin. asst., OMGUS, 1946–47; app. For. Ser. Staff officer of class thirteen and assigned to the Dept. Mar. 28, 1949; clk. at Vienna June 21, 1949; class eleven and v.c. at Vienna June 25, 1949.

Crane, Ray Henry.—b. Herriman, Utah, July 10, 1918; high-sch. grad.; U. of Utah 1936–37; teacher of religion in Brazil 1938–41; app. clk. in the For. Ser. and assigned to the Dept. Aug. 22, 1941; at Curitiba July 30, 1942; resigned Jan. 31, 1945; center mgr., War Food Admin., Jan.–Dec. 1945; app. clk. in the For. Ser. Auxiliary and assigned as v.c. at Santos Oct. 26, 1945 (canceled); v.c. at São Paulo Jan. 5, 1946; also admin. asst. at São Paulo July 1, 1946; For. Ser. Staff officer of class twelve and v.c. at São Paulo, Nov. 13, 1946; at Santos, temp., Feb. 28, 1947; at São Paulo Mar. 15, 1947; class eleven May 5, 1947; class nine Sept. 7, 1947; v.c. at Tampico Aug. 5, 1949; class eight Aug. 7, 1949; at Habana Oct. 12, 1949; econ. officer at Habana in addition to duties as v.c. Jan. 19, 1950; married.

Crane, Vernon Pierce.—b. Holden, Mo., June 4, 1914; Brookfield High Sch. grad.; Southern Ill. Normal U., B.Ed. 1937; newspaper reporter 1936, 1943–44; admin. asst. for public relations, Nat. Youth Admin., 1937–43; news editor, Office of War Information, 1944–45; transferred to the Dept. of State as news editor, CAF–11, Aug. 31, 1945; shift chief Mar. 4, 1946; CAF–12 May 6, 1946; chief of Wireless Bulletin section, CAF–13, May 30, 1948; GS–13 Oct. 30, 1949; married.—INP.

Crawford, Douglas Melgord.—b. San Francisco, Calif., June 17, 1917; Burlingame High Sch. grad.; Stanford U., B.A. 1939; U. of Calif., M.A. 1940; Nat. U. of Mexico 1941–42; Dept. of Agri. Grad. Sch. 1944–45; app. clk. in the For. Ser. and assigned to Mexico City Sept. 27, 1941; v.c. Oct. 2, 1942; economist, Dept. of Agri., 1944–46; special rep. in Netherlands Indies 1946–47; app. For. Ser. Reserve officer of class five and assigned as att. at Manila Aug. 23, 1947; alt. U.S. del., 1st sess., Int. Rice Commn., Bangkok, 1949; class four June 12, 1949; to the Dept. Sept. 19, 1949; att. at Guatemala Mar. 16, 1950; married.

Crawford, John E.—b. St. Paul, Minn., Feb. 27, 1916; St. Patrick's (Eau Claire, Wis.) High Sch. grad.; business-sch. grad.; sec. to div. supt. of ry. co. 1935–41; U.S. Navy 1942–46, overseas ser.; agt., life insur. co., 1946; app. For. Ser. Staff officer of class fourteen and assigned to the Dept. Dec. 31, 1946; clk. at Moscow Jan. 7, 1947; class eleven and admin. asst. at Moscow May 2, 1948; class nine and gen. sers. officer at Rio de Janeiro Apr. 17, 1949; commendable ser. award Oct. 12, 1949.

Crawford, Johnson T.—b. Aug. 31, 1889; app. For. Ser. Staff officer of class one and assigned as judge, U.S. High Commn. Courts, Court of Appeals, Nürnberg, Nov. 21, 1949; married.—HICOG.

Crawford, Joseph Forrest.—b. Beirut, Lebanon, of Am. parents, Jan. 12, 1901; Beloit (Wis.) High Sch. grad.; U. of Chicago, Ph.B. 1922; U. of Wis., B.S. 1923; U. of Calif., Ph.D. 1931; instr., Am. U. of Beirut, 1923–27; agri. dir., Near East Foundation, 1931–35;

prof. of biology and asst. dean, Robert Coll., Istanbul, 1936–42; clk. in consulate gen. at Beirut, temp., July–Aug. 1942; app. agri. adviser in the For. Ser. Auxiliary and assigned at Cairo Nov. 24, 1942; resigned Aug. 16, 1943; with Iranian Govt. 1943–46; app. sr. econ. analyst in the For. Ser. Auxiliary and assigned at Tehran Jan. 7, 1946; For. Ser. Staff officer of class five Nov. 13, 1946; att. at Baghdad Dec. 10, 1947; at Beirut Jan. 19, 1950; married.

Crawford, Seth Turner.—b. Boston, Mass., May 31, 1923; Harvard U., A.B. 1947; U.S. Army 1943–46, overseas ser.; research analyst, Dept. of Army, 1947–49; app. For. Ser. Staff officer of class eleven and assigned to the Dept. Aug. 17, 1949; v.c. at Paris Sept. 22, 1949.

Crawford, William Avery.—b. New York, N.Y., Jan. 14, 1915; Am. High Sch. (Paris) grad.; Chateau de Bures (Seine-et-Oise, France) grad.; Haverford Coll., B.A. 1936; U. of Madrid, summer 1936; l'Ecole Libre des Sciences Politiques 1936–38; production control clk. in aircraft concern 1940; section mgr. in dept. store 1940–41; app. For. Ser. officer unclass., v.c. of career, and sec. in the Diplo. Ser. Mar. 20, 1941; v.c. at Habana Mar. 27, 1941; also 3d sec. at Habana Aug. 13, 1942; to the Dept. July 21, 1944; 3d sec. and v.c. at Moscow Feb. 1, 1945; class eight May 19, 1946; For. Ser. officer of class five Nov. 13, 1946; 2d sec. at Moscow in addition to duties as v.c. Apr. 14, 1947; to the Dept. May 28. 1947; class four and cons. Apr. 21, 1949; detailed to Columbia U. for Russian language and area study Sept. 1949; married.

Creed, Donald Robinson.—b. Denver, Colo., Jan. 26, 1905; Webster Groves (Mo.) High Sch. grad.; Washington U. 1922–23; stage mgr. 1928–33, property man 1933–37, with motion picture producers; sound engineer with broadcasting co. 1937–42; radio engineer, Office of War Information, 1943–45; transferred to the Dept. of State as radio engineer, P–5, Aug. 31. 1945; station dir., P–6, Sept. 30, 1946; GS–13 Oct. 30, 1947; married.—IBD.

Creel, Robert Calhoun.—b. Kansas City, Mo., Sept. 25, 1913; Cambridge (Mass.) Latin Sch. grad.; Harvard U., A.B. 1934, fellowship for travel in Europe 1934–35, LL.B. 1938; legal assoc. with law firm 1938–41; U.S. Army 1941–46, lt. col., overseas ser.; chief couns. and dir. of Legal Div. and area dir. for Europe, Office of For. Liquidation Commr., 1946–47; resigned Sept. 12, 1947; app. For. Ser. officer of class four, v.c. of career, and sec. in the Diplo. Ser. July 28, 1947; to the Dept. Sept. 13, 1947; 2d sec. and cons. at Bucharest Oct. 16, 1947; at New Delhi Dec. 3, 1949.

Crespi, Paul Leo.—b. Aurora, Ill., July 23, 1916; U. of Calif., A.B. 1939; Princeton U., M.A. 1941, Ph.D. 1942; instr. in psychology 1942–43, 1944–45, in physics 1943–44, in biology 1944, asst. prof. in psychology 1945–48, Princeton U.; chief of branch, OMGUS, 1948–49; app. For. Ser. Staff officer of class three and assigned as chief of reactions analysis unit Office of Public Affairs, at Bad-Nauheim Oct. 16, 1949; married.—HICOG.

Crilley, Albert Cyril.—b. Waynesboro, Pa., Jan. 26, 1902; Eastern High Sch. (D.C.) grad.; Georgetown U., B.S. (For. Ser.) 1926, grad. work 1927–28; Dept. of Com. 1926–30; app. asst. trade commr. at Panamá Sept. 1930; act. cml. att. at Panamá July 1933; asst. trade commr. at Habana Dec. 1934; asst. cml. att. at Habana June 1, 1935; at Quito 1935–36; at Lima Aug. 2, 1935; trade commr. at Buenos Aires 1937; European rep. of exporting firm 1937–40; district mgr. for P.R. and Virgin Islands, Dept. of Com., 1940–42; U.S. Navy 1942–45, comdr., overseas ser.; del., For. Ser. Officers' Conf., Habana, 1941; app. sr. econ. analyst in the For. Ser. Auxiliary and assigned to the Dept. Oct. 24, 1945; act. asst. chief and act. chief, Div. of For. Reporting Sers., Dec. 17, 1945; asst. chief, P–7, Feb. 18, 1946: act. chief Apr. 14, 1947; chief June 1, 1947; P–8 July 27, 1947; GS–15 Oct. 30, 1949; married.—FR.

Crimmins, John Hugh.—b. Worcester, Mass., Nov. 26, 1919; Boston Eng. High Sch. grad.; Harvard U., A.B. 1941; U.S. Army 1941–46, lt. col., overseas ser.; app. intelligence officer, Special Projects Staff, Dept. of State, at $5,180, Mar. 1, 1946; asst. pol. intelligence officer, P–5. June 16, 1946; intelligence officer. P–6. Nov. 2, 1947; GS–13 Oct. 30, 1949; married.—R/SPS.

Crocker, Edward Savage, 2d.—b. Fitchburg, Mass., Dec. 20, 1895; St. Mark's Sch.; Princeton U., A.B. 1920; Columbia U. Law Sch. 1921–22; U.S. Navy 1917–19, ens.; in paper manufactory 1921; app. sec. of emb. or leg. of class four and assigned to the Dept. Sept. 22, 1922; 3d sec. at San Salvador Mar. 20, 1923; at Warsaw Jan. 7, 1924; For. Ser. officer of class eight July 1, 1924; 3d sec. at Rome Apr. 10, 1925; class seven Aug. 31, 1925; 3d sec. at Budapest Dec. 13, 1926; at Stockholm May 17, 1929; 2d sec. at Stockholm Oct. 19, 1929; class six Dec. 19, 1929; 2d sec. at Tokyo Nov. 13, 1933; class five Oct. 1, 1935; cons. Dec. 1, 1937; class four June 16, 1938; 1st sec. at Tokyo June 24, 1938–Dec. 7, 1941; class three Aug. 16, 1941; to the Dept. June 3, 1942; 1st sec. at Lisbon Nov. 23, 1942; also cons. at Lisbon Jan. 19, 1943; couns. of leg. at Lisbon Feb. 22, 1944; couns. of emb. at Lisbon June 20, 1944; class two May 16, 1945; For. Ser. officer of class two Nov. 13. 1946; couns. of emb. at Warsaw Apr. 11, 1947; class one Apr. 14, 1948; cons. gen. May 22, 1948; A. E. and P. to Iraq Sept. 28, 1948; married.

Crocker, Ernest Osborne.—b. Montevideo, Uruguay, May 10, 1916, of Am. parents; sch. in Uruguay; U. of Montevideo 1933–34; with importing firm 1935, packing plant 1936; asst. storekeeper for cement plant 1937; mgr., U.S. Chamber of Com. in Montevideo, 1938–41; app. clk. in the For. Ser. Auxiliary and assigned at Montevideo Aug. 11, 1941; at Buenos Aires, temp., Dec. 7, 1945; For. Ser. Staff officer of class fourteen Nov. 13, 1946; econ. asst. and For. Ser. Staff officer of class twelve Feb. 23, 1947; econ. analyst and For. Ser. Staff officer of class ten Feb. 8, 1948; asst. att. at Asunción May 6, 1948; class nine Sept. 18, 1949; married.

Crockett, Kennedy McCampbell.—b. Kingsville, Tex., Jan. 18, 1920; high-sch. grad.; N. Tex. Agri. Coll. 1937–39; U. of Tex. 1939–40, 1941–42; utility co. employee 1942–43; app. clk. in Am. consulate at Nuevo Laredo June 3, 1943; v.c. at Nuevo Laredo Apr. 11, 1944; at

Tegucigalpa Mar. 26, 1946; at Puerto Cortés, temp., May 21, 1946; For. Ser. Staff officer of class twelve Nov. 13, 1946; class eleven May 5, 1947; class nine Feb. 8, 1948; v.c. at Mexico City May 7, 1948; class eight Oct. 30, 1949; married.

Cromie, Leonard James.—b. New Haven, Conn., Feb. 2, 1912; New Haven High Sch. grad.; business-sch. grad.; Geneva Sch. of Int. Studies, summer 1931; Yale U., B.A. 1932; l'Ecole Libre des Sciences Politiques, Paris, diplôme 1934; lecturer and exec. sec., Intercollegiate Council, 1934–36; asst. sec., Int. Chamber of Com., Paris, 1937–39; For. Ser. clk., June–July 1940; app. For. Ser. officer unclass., v.c. of career, and sec. in the Diplo. Ser. July 12, 1940; v.c. at Montreal July 22, 1940; to the Dept. Aug. 15, 1941 (For. Ser. Sch. Nov. 3–Dec. 6, 1941); v.c. at Léopoldville and for Fr. Equatorial Africa and Cameroons (Fr. mandate) Dec. 3, 1941; relieved of duties for Fr. Equatorial Africa and Cameroons (Fr. mandate) June 8, 1942; v.c. at Istanbul Dec. 8, 1943; 3d sec. and v.c. at Athens Oct. 21, 1944; class eight Mar. 1, 1945; class seven May 19, 1946; 2d sec. at Athens in addition to duties as v.c. July 11, 1946; For. Ser. officer of class five Nov. 13, 1946; class four May 15, 1947; cons. July 21, 1947; cons. at Athens in addition to duties as 2d sec. Aug. 6, 1947; to the Dept. Sept. 22, 1947; asst. chief, Div. of Greek, Turkish, and Iranian Affairs, Sept. 18, 1949; officer in charge of Greek affairs Oct. 3, 1949.—GTI.

Cronthall, Victor G.—b. May 28, 1916; app. For. Ser. Staff officer of class four and assigned as business economist, Decartelization and Deconcentration Div., Office of Gen. Counsel, at Wiesbaden Oct. 16, 1949; cultural affairs adviser, Public Affairs Div., Office of Land Commr. for Hesse, at Wiesbaden Mar. 19, 1950; married.—HICOG.

Crook, Samuel Linton.—b. Anniston, Ala., Nov. 10, 1901; Ala. Presbyterian Coll.; Marion Mil. Inst.; U. of Ala. 5 yrs.; app. clk. in Am. consulate gen. at Milan May 1, 1925; v.c. at Milan Nov. 22, 1927; at Lucerne, temp., June 8, 1929; at Milan Oct. 17, 1929; at Penang June 20, 1931; at Santo Domingo Nov. 12, 1934; at Palermo Dec. 8, 1937; at Marseille Mar. 13, 1941–Nov. 8, 1942; to the Dept. Feb. 18, 1944; v.c. at Foynes Apr. 6. 1944; office of U.S. rep., Advisory Council for Italy, Sept. 25, 1944; at Rome Jan. 8, 1945; also admin. officer at Rome Apr. 21, 1946; For. Ser. Staff officer of class nine and v.c. at Rome Nov. 13, 1946; at Managua Sept. 16, 1947; class eight Oct. 5, 1947; cons. Feb. 12, 1948; cons. at Managua Feb. 23, 1948; at Vienna Oct. 15, 1948; at Hamburg Jan. 24, 1947.—HICOG.

Crooks, Bruce Ronald.—b. New York, N.Y., Oct. 13, 1918; Glen Ridge High Sch. grad.; Brown U., A.B. 1940; Fletcher Sch. of Law and Diplomacy 1940; editorial asst. in insur. co. 1941–42; app. divisional asst. at $2,000 in the Dept. of State Feb. 2, 1942; at $2,600 June 16, 1942; at $3,200 Dec. 1, 1942; resigned May 24, 1943 to enter the armed sers.; U.S. Army 1943–1945, overseas ser.; app. For. Ser. officer unclass., v.c. of career, and sec. in the Diplo. Ser. July 25, 1946; to the Dept. Sept. 11, 1946; 3d sec. and v.c. at Kabul Oct. 22, 1946; For. Ser. officer of class six Nov. 13, 1946; class five and 2d sec. at Kabul in addition to duties as v.c. Apr. 14, 1948; at Tehran June 24, 1949; v.c. at Meshed Feb. 28, 1950.

Crosby, Ben G.—b. Kirkwood, Mo., Sept. 17, 1909; high-sch. grad.; U. of Ky., B.S. 1931; engineer for Ky. state highway dept. 1931–35; mgr. of tobacco firm 1935–40; U.S. Army 1940–46, col., overseas ser.; app. dir. of Public Information Div., Office of For. Liquidation, Dept. of State, CAF–15, Oct. 29, 1946; asst. chief, Div. of Public Liaison, CAF–14, Nov. 30, 1947; GS–14 Oct. 30, 1949; married.—PL.

Crosby, Oliver Sexmith.—b. Philadelphia, Pa., Apr. 27, 1920; William Penn Charter High Sch. grad.; U. of Pa., A.B. 1947; Sch. of Advanced Int. Studies, A.M. 1947; U.S. Navy 1942–46, lt., overseas ser.; app. For Ser. officer of class six, v.c. of career, and sec. in the Diplo. Ser. June 10, 1947; to the Dept. July 1, 1947; 3d sec. and v.c. at Athens Aug. 20, 1947; married.

Crosby, Richard.—b. Danvers, Mass., June 13, 1915; Dartmouth Coll., B.A. 1936; instr. in private high schs. 1936–37 and 1940–42, in Am. U. (Beirut) 1937–40, Bates Coll. 1946–47; U.S. Army 1942–46, lt. col., overseas ser.; app. For. Ser. Staff officer of class nine and assigned to the Dept. Aug. 11, 1947; v.c. at Jerusalem Oct. 29, 1947.

Cross, Cecil Merne Putnam.—b. Rangoon, India, of Am. parents, Nov. 2, 1891: Hope St. High Sch. (Providence, R.I.); Brown U., A.B. and A.M. 1915; U. of Chicago, Ph.D. 1922; clk., War Dept., 1918–19; app. v.c. of career of class three Sept. 27, 1919; v.c. at Palermo Dec. 9, 1919; at Naples Apr. 17, 1920; cons. of class seven June 2, 1920; cons. at Aden Nov. 30, 1921; at Lourenço Marques July 7, 1922; class six Mar. 1, 1923; For. Ser. officer of class seven July 1, 1924; class six Feb. 24, 1925; cons. at Port Elizabeth Apr. 10, 1925; at Capetown May 15, 1925; class five May 23, 1929; cons. at Barcelona June 25, 1932; at Paris June 21, 1935; also dist. accounting and disbursing officer at Paris July 16, 1935; class four Oct. 1, 1935; sec. in the Diplo. Ser. Aug. 17, 1937; class three Jan. 3, 1938; 1st sec. at Paris in addition to duties as cons. and dist. accounting and disbursing officer Feb. 14, 1940; class two Aug. 1, 1940; to the Dept. Dec. 20, 1940; cons. gen. Mar. 20, 1941; cons. gen. at São Paulo Mar. 21, 1941; class one May 16, 1945; For. Ser. officer of class one Nov. 13, 1946; cons. gen. at Montreal July 1, 1949; married.

Cross, Charles Tenney.—b. Peiping, China, of Am. parents, May 4, 1922; Carleton Coll., B.A. 1947; Yale U., M.A. 1949; U.S.M.C. 1942–46, 1st lt., overseas ser.; app. For. Ser. Staff officer of class nine and assigned as asst. public affairs officer at Taipei June 15, 1949; asst. att. at Djakarta Feb. 15, 1950; married.

Cross, John Storrs.—b. Birmingham, Ala., Sept. 18, 1904; Marion Mil. Inst. grad.; Ala. Polytech. Inst., B.S.E.E. 1923; electrical engineer with auto mfg. co. 1923–24; salesman for investment firm 1925–26; construction supt. for retail store 1927; survey chief, Mich. State Highway Dept., 1927–30; columnist for news syndicate 1931; assoc. engineer, engineer, sr.

engineer, asst. chief of engineers, Dept. of the Interior, 1932–41; mem. Interdept. Radio Advisory Commn., 1936–41; mem. Defense Communications Bd., 1941; U.S. Navy 1942–46, capt., overseas ser.; app. asst. chief, Telecommunications Div., Dept. of State, P–7, Sept. 9, 1946; chm., U.S. del., Int. Meeting on Marine Radio Aids to Navigation, New York and New London, Conn., 1947; chm., U.S. del., Special Admin. Conf. on Standard Loran, Geneva, 1949; GS–14 Oct. 30, 1949; married.—TD.

Crouch, Edward Calhoun.—b. Washington, D.C., Sept. 1, 1911; St. Albans Prep. Sch. grad.; George Washington, U., AB., 1936, Law Sch. 1936–38; asst. regional dir., Social Security Admin., 1936–47; U.S. Navy 1943–46, lt. comdr.; app. For. Ser. Staff officer of class four and assigned to the Dept. May 5, 1947; att. at Bogotá May 19, 1947; class two and deputy chief of section, Office of Admin., at Frankfort on the Main Jan. 24, 1950; married.—HICOG.

Crowe, Mildred Cunningham (Mrs.)—b. St. Louis, Mo.; Soldan High Sch. grad.; business-sch. grad.; clk., Dept. of State, 1917–20; office mgr. for pol. comm. 1923–36; admin. asst., Office of Govt. Reports and Office of War Information, 1938–42; app. divisional asst. at $2,600 in the Dept. of State Dec. 18, 1942; at $2,700 Jan. 1, 1943; at $2,800 July 1, 1944; at $3,200 Oct. 1, 1944; at $3,640 July 1, 1945; for. affairs officer, P–4, May 30, 1948; GS–11 Oct. 30, 1949.—VD.

Crowe, Smith Nelson, Jr.—b. Richmond, Ind., Sept. 12, 1918; U. of Mo., A.B. 1941; LL.B. 1943; mem. of bar of Mo.; law clk. 1943–44; private law practice 1944–45; asst. atty. gen., State of Mo., 1945–46, 1948–49; defense counsel, Minor War Claims, Japan, 1946–47; counsel, prosecution section, Major War Crimes Trial, Japan; app. atty.-adviser, P–4, in the Dept. of State June 27, 1949; GS–11 Oct. 30, 1949.—L.

Crowell, Thomas J.—b. Jersey City, N.J., June 14, 1903; high sch. grad.; supervisor of dept. 1927–34, machine room foreman 1934–39, for publishing cos.; owner of printing co. 1939–42; chief of printing and paper, War Dept., 1942–45; paper coordinator, OMGUS, 1945–49; app. For. Ser. Staff officer of class two and assigned as operations and paper coordinator, Information Sers. Div., Office of Public Affairs, at Munich Oct. 16, 1949.—HICOG.

Crowl, Richard Bernard.—b. Brooklyn, N.Y., Mar. 25, 1908; Rutgers U., Litt.B. 1930; clk. with mfg. co. 1930–37; cashier for express co. 1937–41; cml. specialist, Treas. Dept., 1941–46; U.S. Army 1942–46, overseas ser.; asst. chief of branch, UNRRA, 1946–48; app. divisional asst., P–5 in the Dept. of State Feb. 7, 1949; GS–12 Oct. 30, 1949.—MN.

Crowley, Edwin Daniel.—b. Williamsburg, Va., Jan. 7, 1923; West Carthage (N.Y.) High School grad.; Georgetown U., B.S. (For. Ser.) 1943; U.S. Army 1942–46; app. For. Ser. officer unclass., v.c. of career, and sec. in the Diplo. Ser. June 14, 1946; to the Dept. July 1, 1946; v.c. at Strasbourg July 19, 1946; For. Ser. officer of class six Nov. 13, 1946; v.c. at Marseille June 3, 1947; at Nice, temp., June 26, 1948; at Marseille July 10, 1948; at Godthaab Aug. 30, 1948; class five Apr. 21, 1949.

Crown, Marion Hawkins.—b. Feb. 28, 1907; app. clk. in Am. emb. at Rio de Janeiro Aug. 7, 1941; For. Ser. Staff officer of class fifteen Nov. 13, 1946; class thirteen Aug. 24, 1947; class twelve Apr. 18, 1948; class seven and passport and citizenship officer at Rio de Janeiro Dec. 25, 1949.

Croxton, Hardy Winburn.—b. Harlan, Ky., Feb. 8, 1920; Monticello High Sch. (Ark.) grad.; U. of Richmond, B.A. 1943; George Washington U., LL.B. 1947; asst. supt. of U.S. Senate radio gallery 1944–47; app. For. Ser. Staff officer of class eleven and assigned to the Dept. Nov. 24. 1947: v.c. at Brussels Dec. 10, 1947; class nine and asst. att. and econ. officer at Brussels Apr. 3, 1949; v.c. at Brussels Jan. 20, 1950.

Cruit, Adelaide G. (Mrs.)—b. Cincinnati, Ohio; Western High Sch. (D.C.) grad.; business sch.; Nat. Sch. of Fine and Applied Arts; clk., State of Calif., 1934–35; unit supervisor, Farm Security Admin., 1936–42; asst. chief of div., For. Econ. Admin., 1943–45; transferred to the Dept. of State as admin. officer, CAF–11, Oct. 20, 1945; chief of section, Div. of For. Ser. Admin., Sept. 22, 1946; CAF–12 Feb. 20, 1949; GS–12 Oct. 30, 1949.—FP.

Crume, John B.—b. Louisville, Ky., July 23, 1920; St. Xavier High Sch. grad.; Harvard U., A.B. 1942; U.S. Army 1942–45, overseas ser.; app. For. Ser. officer unclass., v.c. of career, and sec. in the Diplo. Ser. July 19, 1946; to the Dept. Aug. 7, 1946; 3d sec. and v.c. at Tehran Sept. 9, 1946; For. Ser. officer of class six Nov. 13, 1946; class five and 2d sec. at Tehran in addition to duties as v.c. Apr. 14, 1948; 2d sec. and v.c. at Tokyo Nov. 29, 1949; married.

Crutcher, Leon.—b. Coke County, Tex., Sept. 18, 1915; Loraine High Sch. grad.; Tex. Tech. Coll., A.B. 1937; La. State U., A.M. 1939; Syracuse U. 1939–40; field asst., Social Security Bd., 1940–41; admin. analyst, Nat. Youth Admin., 1941–42; admin. management specialist, Office of Price Admin. 1942–43, Office of the Housing Expediter 1946–47; U.S. Army 1943–46, overseas ser.; app. admin. analyst, CAF–12, in the Dept. of State Sept. 9, 1947; org. and methods examiner, CAF–13, June 4, 1948; GS–13 Oct. 30, 1949; married.—OD.

Culbertson, Paul Trauger.—b. Greensburg, Pa., Apr. 11, 1897; Western High Sch. (D.C.); Yale U., Ph.B. 1923; George Washington U., LL.B.; mem. of bar of D.C.; U.S. Army 1917–19, overseas ser.; Dept. of Com. 1920; jr. accountant, summer 1921; clk. in Am. consulate at Paris July–Oct. 1922; app. drafting officer at $2,500 in the Dept. of State July 3, 1923; at $2,800 July 1, 1924; at $3,000 June 16, 1926; at $3,200 July 1, 1928; at $3,300 July 1, 1928; at $3,800 Oct. 1, 1928; at $4,600 Oct. 1, 1929; divisional asst. at $5,600 July 1, 1930; asst. chief, Div. of Western European Affairs, at $6,500 Jan. 28, 1932, Div. of European Affairs June 16, 1937; at $7,000 June 1, 1939; mem. of diplo. mission, Portuguese Imperial Week Celebration, Lisbon, 1940; at $7,250 Jan. 1, 1942; U.S. rep., econ. mission to Fr. N. Africa, 1942; chief, Div. of Western European Affairs, Jan. 15, 1944; at $8,000 (P–8) June 16, 1944; For. Ser. officer of class one and sec. in the Diplo.

Ser. Feb. 18, 1947; to the Dept. Mar. 9, 1947; 1st sec. at Madrid Apr. 15, 1947; couns. of emb. at Madrid May 30, 1948; married.

Cullen, John.—b. Syracuse, N.Y., Sept. 14, 1919; Syracuse U. 1941; Clarkson Coll. of Tech.; foreman for construction co. 1942; U.S. Army 1942–47, capt.; chief of div., War Dept., 1947–48; app. For. Ser. Staff officer of class six and assigned as airport admin., Civil Aviation Div., Office of Pol. Affairs, at Wiesbaden Oct. 16, 1949; married.—HICOG.

Cullen, Virginia I.—b. Pittsburgh, Pa., Aug. 17, 1914; Schenley High Sch. grad.; business-sch. grad.; secretary 1933; stenog. and typist, Govt. depts., 1934–36; app. clk. at $1,440 in the Dept. of State June 16, 1936; at $1,620 Apr. 16, 1937; at $1,680 Apr. 16, 1939; at $1,800 Dec. 16, 1940; at $2,000 May 16, 1942; admin. asst. at $2,600 Aug. 16, 1943; transferred to the Office of For. Econ. Admin. Sept. 30, 1943; app. divisional asst. at $2,600 in the Dept. of State Feb. 7, 1944; admin. asst. at Berlin Nov. 20, 1944 (canceled); staff of U.S. political adviser on German affairs, Supreme Headquarters, A.E.F., Nov. 20, 1944; For. Ser. Staff officer of class twelve Nov. 13, 1946; class eleven June 15, 1947; class nine April 18, 1948; to the Dept. Nov. 20, 1948.

Culley, Perry Hager.—b. Los Angeles, Calif., Dec. 19, 1918; Pasadena High Sch. grad.; tutors in French and Italian; George Washington U. 1938–39; Georgetown U. Sch. of For. Ser. 1939–40; news editor, Office of War Information, 1941–42; with news service May–Nov. 1942; radio correspondent 1942–45; with Am. Field Service in Africa and Italy 1943–44; news editor for broadcasting co. 1945; app. information officer in the For. Ser. Auxiliary and assigned at Paris Aug. 25, 1945; admin. officer at Paris Oct. 18, 1946; For. Ser. Staff officer of class eight Nov. 13, 1946; asst. press officer at Paris Oct. 16, 1947; asst. att. at Montevideo Sept. 9, 1949; married.

Culp, Adelaide M.—b. Jan. 8, 1904; app. clk. in the For. Ser. and assigned to the Dept. Dec. 1, 1943; clk. at Madrid Mar. 1, 1944; For. Ser. Staff officer of class fourteen Nov. 13, 1946; class thirteen Sept. 21, 1947; class twelve and mail and records supervisor at Madrid Aug. 8, 1948.

Culpepper, Jane Arthur.—b. Port Arthur, Tex., Mar. 16, 1921; U. High Sch.; La. State U. 1938–40; clk. for public utility co. 1940–42; chief of section 1942–44, payroll and personnel officer 1946–48, Dept. of Army; payroll clk., Dept. of Com., 1944–45; app. For. Ser. Staff officer of class ten and assigned as chief of payroll at Seoul Jan. 1, 1949.

Cummans, William Walter.—b. New Start, Ohio, June 23, 1887; private tutors; business sch.; Ohio Northern U. 1907–9; accountancy-sch. grad.; teacher in public sch. 1907–13; clk., War Dept. 1918–20, Gen. Land Office 1920–23; public accounting 1923–24; clk., Navy Dept., 1924–25; app. clk. at $1,320 in the Dept. of State May 1, 1925; at $1,500 Mar. 16, 1926; at $1,620 July 1, 1928; at $1,680 July 1, 1928; at $1,800 July 2, 1930; at $1,860 Aug. 1, 1936; at $1,920 Apr. 16, 1939; at $2,000 July 1, 1941; at $2,100 Jan. 1, 1943; head of code unit, telegraph section, Div. of Communications and Records, at $2,900 Mar. 16, 1944; at $3,310 July 1, 1945; at $3,420 July 1, 1945; chief of telegraph section at $4,300 (CAF–11) July 12, 1945; chief of code center Apr. 7, 1946; GS–11 Oct. 30, 1949; married.—DC.

Cumming, Hugh Smith, Jr.—b. Richmond, Va., Mar. 10, 1900; private sch. in Japan; Western High Sch. (D.C.) grad.; Va. Mil. Inst. 1917–20; U. of Va. 1920–21, Law Sch. 1921–24; mem. of bar of Va.; U.S. Army 1918; asst. purser, summer 1921; park ranger, summer 1923; with int. banking firms in London, Bombay, Singapore, and Peking 1924–27; clk. in Am. leg. at Peking Aug. 1927–Feb. 1928; app. drafting officer and tech. adviser at $2,400 in the Dept. of State June 21, 1928; at $2,600 July 1, 1928; at $3,200 May 1, 1930; at $3,800 Dec. 1, 1930; at $4,600 Dec. 24, 1931; exec. asst. to the sec. of state at $5,600 Mar. 14, 1934; detailed to Geneva to assist cons. in connection with Italo-Ethiopian affairs 1936; divisional asst. June 12, 1936; consultation with Am. legs. at Oslo, Stockholm, Helsinki, Copenhagen, and The Hague 1939; mem., Exec. Committee, U.S. Antarctic Ser., 1939–43; at $5,800 June 16, 1940; on special mission to Greenland Mar.–June 1941; asst. chief, Div. of European Affairs, at $6,500 Feb. 16, 1942; U.S. del., Int. Whaling Conf., London, 1943; special mission to London 1943; rep. of the Dept. of State, Anglo-Swedish-Am. Jt. Standing Commn., 1944–45; chief, Div. of Northern European Affairs, Jan. 15, 1944; at $8,000 (P–8) June 16, 1944; exec. officer, Office of European Affairs, Aug. 25, 1944–Aug. 21, 1945; act. exec. officer, Office of the Asst. Sec. of State, Aug. 22, 1945; For. Ser. officer of class one, and sec. in the Diplo. Ser. June 19, 1947; to the Dept. July 7, 1947; couns. of emb. at Stockholm July 15, 1947; married.

Cummins, Sidney Stanley.—b. New York, N.Y., Oct. 5, 1912; Boys High Sch. grad.; N.Y.U., B.S. 1934; theater and office mgr. in motion picture distribution and exhibition firm 1934–41; with Office of Lend-Lease Admin. 1941–43; U.S. Navy 1943–45, overseas ser.; transferred to the Dept. of State as fiscal accountant, CAF–9, Oct. 20, 1945; management analyst, CAF–11, May 5, 1946; budget analyst Jan. 26, 1947; org. and methods examiner, CAF–12, May 16, 1948; GS–12 Oct. 30, 1949; married.—UNI.

Cunningham, Frederick John.—b. East Boston, Mass., July 6, 1898; East Boston High Sch. grad.; U.S.N.A. grad. 1919; U.S. Navy 1919–29; salesman with investment co. 1931–32; entered Bu. of For. and Dom. Com. Sept. 18, 1934; asst. trade commr. at Johannesburg, Jan. 16, 1936; For. Ser. officer of class eight July 1, 1939; to the Dept. Aug. 18, 1939; v.c. of career and sec. in the Diplo. Ser. Nov. 16, 1939; v.c. at São Paulo Nov. 27, 1939; v.c. and 3d sec. at Rio de Janeiro Mar. 3, 1941; class seven Feb. 1, 1942; 2d sec. at Rio de Janeiro in addition to duties as v.c. Mar. 11, 1942; 2d sec. and v.c. at Asunción Aug. 3, 1942; class six Aug. 13, 1945; asst. cml. att. at Stockholm Apr. 1, 1946; For. Ser. officer of class four Nov. 13, 1946; cons. Aug. 11, 1948; 2d sec. and cons. at Stockholm Aug. 23, 1948; at San José Nov. 17, 1948; married.

Cunningham, Harry Francis, Jr.—b. Washington, D.C., Nov. 1, 1912; Swavely Sch. grad.; U. of Nebr., A.B. 1933, grad. work 1933–34; Graz U., Graz, Austria, summer 1936; Konsularakademie, Vienna, 1936–37; Institut de Touraine, Tours, France, summer 1937; mech. draftsman 1935–36; app. For. Ser. officer unclass., v.c. of career, and sec. in the Diplo. Ser. Apr. 6, 1938; v.c. at Budapest Apr. 11, 1938; For. Ser. Sch. June 9, 1939; v.c. at Vigo Jan. 8, 1940; at Berlin Apr. 26, 1940; also 3d sec. at Berlin Nov. 16, 1940; relieved of duties as v.c. July 15, 1941; 3d sec. and v.c. at Stockholm Dec. 9, 1941 (canceled); at Stockholm May 14, 1942; class eight July 16, 1943; 3d sec. and v.c. at Oslo Mar. 28, 1945; class seven May 16, 1945; 2d sec. at Oslo in addition to duties as v.c. June 20, 1945; class six May 19, 1946; to the Dept. June 11, 1946; For. Ser. officer of class four Nov. 13, 1946; cons. Aug. 18, 1948; cons. at Saigon Sept. 1, 1948; also 2d sec. at Saigon Mar. 7, 1950; married.

Cunningham, James C.—b. Red House, W.Va., June 6, 1903; U. of W.Va., B.S. 1926; Mass. Inst. of Tech., M.S. 1928; student engineer, asst. engineer, with electric co., 1926–32; instr., Mass. Inst. of Tech., 1932–33; plant supt. 1932–35, staff engineer 1935–42, with mfg. firms; U.S. Army 1942–47, col., overseas ser.; chief of branch, OMGUS, 1947–49; app. For. Ser. Staff officer of class two and assigned as production specialist (ECA), Industry Div., Office of Econ. Affairs, at Frankfort on the Main Oct. 30, 1949; married.—HICOG.

Cunningham, Robert H.—b. Lowellville, Ohio, Jan. 10, 1920; Ohio U., A.B. 1948; with newspaper and in public relations work 1937–42; U.S. Army 1942–47, maj., overseas ser.; deputy chief of div., OMGUS, 1947–48; app. For. Ser. Staff officer of class two and assigned as intelligence officer, Land Commn. for Hesse, at Wiesbaden Oct. 16, 1950; married.—HICOG.

Cunningham, Robert Roy.—b. Columbus, Ohio, Dec. 7, 1902; high-sch. grad.; Ohio State U., B.S. 1926; accounting and auditing 1926–38; app. clk. in Am. emb. at Paris and deputy asst. disbursing officer Oct. 29, 1938; at Barcelona, temp., July 1, 1931; clk. at Vichy Oct. 1, 1941; asst. special disbursing officer at Vichy Jan. 22–Nov. 8, 1942; to the Dept. Feb. 18, 1944; v.c. and special disbursing agt. at Algiers May 4, 1944; at Paris Sept. 1, 1944; at Bern Mar. 31, 1945; For. Ser. Staff officer of class ten Nov. 13, 1946; class eight Feb. 23, 1947; v.c. and special disbursing agt. at Rome Apr. 3, 1947; class seven Sept. 21, 1947; class six and att. at Rome in addition to duties as v.c. Apr. 4, 1948; class five June 26, 1949; v.c. and att. at Paris Oct. 13, 1949; married.

Cuomo, Anthony.—b. Detroit, Mich., Dec. 5, 1915; U. of Mich., A.B. 1938; Wayne U. 1939; with trailer co. 1939–41; U.S. Army 1941–45, overseas ser.; app. clk. in the For. Ser. Auxiliary and assigned at Naples Nov. 20, 1945; For. Ser. Staff officer of class thirteen Nov. 13, 1946; v. c. at Naples Mar. 6, 1948; class nine Mar. 7, 1948; class seven July 10, 1949; married.

Cupps, Halbert Thompson.—b. Butler, Pa., Jan. 4, 1916; John A. Gibson High Sch. grad.; installer of telephone equipment 1937–38; personnel clk. for steel mfg. co. 1939–40; chief operator in communications div. of air-line corp. 1940–42; control engineer for broadcasting co. 1942–43; electronics supervisor for mfg. corp. 1943–45; app. sr. transmitter operator, P–4, in the Dept. of State July 29, 1945; For. Ser. Staff officer of class five and transmitter supervisor at Munich July 30, 1948; married.

Curl, Richard Eugene.—b. Edison, Ohio, Aug. 5, 1917; Edison High Sch. grad.; Ohio State U., B.A. 1939, M.A. 1940; Princeton U., A.M. 1943; instr. in evening sch., Ohio State U., 1939–40; public-relations consultant for manufacturing firm 1940–41; asst. information analyst, Office of War Information, 1942; U.S. Navy 1942–46, lt. (jg); app. public-opinion analyst, CAF–11, in the Dept. of State Mar. 15, 1946; for. affairs analyst, P–5, July 10, 1949; GS–12 Oct. 30, 1949; married.—PL.

Curnias, Mary A.—b. Oct. 16, 1914; app. For. Ser. Staff officer of class nine and assigned as sec., Office of High Commr. for Germany, at Frankfort on the Main Oct. 16, 1949.—HICOG.

Curran, Alice T. (Mrs.)—b. Washington, D. C.; Business High Sch. grad.; business sch.; part-time sec., House of Rep., 1933; legal sec. and claims clk., Dept. of Agri., 1934–38; sec. and press officer, Nat. Labor Relations Bd., 1938–41; asst. to assoc. dir., Office of Facts and Figures, 1941–42; admin. officer and exec. sec. of overseas branch, also mem. of OWI–State Information and Cultural Comm., Office of War Information, 1942–45; transferred to the Dept. of State as admin. officer, Office of Int. Information and Cultural Affairs, CAF–11, Aug. 31, 1945; act. special asst. to the asst. sec. of state for public affairs Apr. 29, 1946; special asst., CAF–13, Sept. 22, 1946; GS–13 Oct. 30, 1949; GS–14 Dec. 11, 1949.—P.

Curran, Owen Sayre.—b. Philippi, W.Va., Dec. 23, 1899; Davis High Sch. grad.; U. of Calif. 1922–24; U.S. Navy 1917–22; field engineer for steel co. 1935–38; asst. supt. of construction co. 1938–39; estimator, War Dept. 1939–42; U.S. Army 1942–47, maj., overseas ser.; industrial analyst, OMGUS, 1948–49; app. For. Ser. Staff officer of class four and assigned as industrial specialist, Industrial Div., Office of Econ. Affairs, at Berlin Oct. 16, 1949; married.—HICOG.

Curren, Ralph Benjamin.—b. Eau Claire, Wis., July 9, 1901; Eau Claire High Sch. grad.; Georgetown U., B.S. (For. Ser.) 1924; with Dept. of Com. 1923–26; purser with steamship corp.; cml. agt. 1926–27, trade commr. in Egypt 1927–29, and cml. att. in Greece 1929–33, Dept. of Com.; sr. investigator, Dept. of Agri., 1933–36; field-office mgr., Social Security Bd., 1936–42; U.S. Navy 1942–45, lt. comdr., overseas ser.; app. civil-air att. in the For. Ser. Auxiliary and assigned at Cairo Dec. 23, 1944; also civil-air att. at Addis Ababa, Baghdad, Beirut, Damascus, Jidda, and Tehran Mar. 3, 1945; also civil-air att. at New Delhi Feb. 5, 1946; For. Ser. Reserve officer of class three and att. at Addis Ababa, Baghdad, Beirut, Cairo, Damascus, Jidda, New Delhi, and Tehran Nov. 13, 1946; For. Ser. officer of class three, cons. of career, and sec. in the Diplo. Ser. July 28, 1947; 1st sec. and cons. at Cairo Aug. 23, 1947; married.

Curtis, Charles Waldemar, Jr.—b. Endicott, N.Y., May 24, 1915; Union-Endicott High Sch. grad.; Syracuse U., B.S. 1937; Am. U. 1946–47; with insur. co. 1937–41; U.S. Army 1941–46, 1st lt.; asst. chief of div., Veterans Admin., Aug.–Nov. 1946; app. veterans placement officer, CAF–11, in the Dept. of State Nov. 25, 1946; personnel specialist. CAF–12, May 2, 1948; For. Ser. Staff officer of class five assigned to the Dept. Aug. 1, 1949; married.—DP.

Curtis, Edward Glion, Jr.—b. St. Louis, Mo., Sept. 8, 1909; Webster Groves High Sch. grad.; Washington U., A.B. 1930, grad. work 1931–32; Cesare Alfieri, Florence, Italy, diploma 1935; app. For. Ser. officer unclass., v.c. of career, and sec. in the Diplo. Ser. Oct. 1, 1935; v.c. at Budapest Oct. 3, 1935; For. Ser. Sch. Aug. 4, 1936; v.c. at Wellington Dec. 18, 1936; v.c. and 3d sec. at Port-au-Prince Apr. 24, 1940; class eight Aug. 16, 1941; class seven July 16, 1943; 2d sec. at Port-au-Prince in addition to duties as v.c. Aug. 23, 1943; 2d sec. and v.c. at Madrid Apr. 13, 1944; class six May 16, 1945; class five May 19, 1946; For. Ser. officer of class four Nov. 13, 1946; cons. May 15, 1947; cons. at Madrid in addition to duties as 2d sec. July 15, 1947; at The Hague Sept. 16, 1947: econ. officer at The Hague in addition to duties as 2d sec. and cons. Feb. 23, 1950; married.

Cushing, Richard Gollé.—b. New York, N.Y., Apr. 30, 1917; San Francisco State Coll., A.B. 1947; night city editor 1935–45, war correspondent 1945–46 for press assn.; app. For. Ser. Reserve officer of class four and assigned as att. at Santiago Dec. 10, 1949; married.

Cussans, Frank.—b. Mitchell, S. Dak., Feb. 5, 1895; Ada (Ohio) High Sch. grad.; business sch.; Ohio Northern U., B.S. 1920; U. of Bordeaux 1919; U.S. Army 1917–19, overseas ser.; accountant and clk. for railroad 1920–21; teacher, l'École Normale de Garçons, Limoges, France, and messenger in Am. consulate at Limoges 1921–23; app. clk. in Am. consulate at Bordeaux June 1923; v.c. at Bordeaux Apr. 23, 1926; at Cherbourg, temp., Jan. 29, 1937; at Bordeaux Apr. 28, 1937; at Nantes, temp., July 14, 1938; at Bordeaux Sept. 2, 1938; at Calais, temp., Dec. 10, 1938; at Bordeaux Apr. 12, 1939; at Geneva July 19, 1941; at Bordeaux Sept. 25, 1944 (canceled); at Paris, temp., Oct. 21, 1944; at Bordeaux Dec. 10, 1944; For. Ser. Staff officer of class nine Nov. 13, 1946; class eight Dec. 11, 1949; married.

Custard, Harry Lewis.—b. Stroudsburg, Pa., Mar. 19, 1893; Syracuse U., A.B. 1919; U. of Bordeaux 1919; Harvard U., M.B.A. 1922; Am. U. 1936–38; U.S. Army 1918–19, 2d lt., overseas ser.; accountant 1923; instr., Lehigh U. 1924–26, Harvard U. 1927–31; econ. analyst, Fed. Employment Stabilization Bd., 1932–33; accountant and statistical analyst, 1934–42, Home Owners' Loan Corporation; asst. to exec. asst. 1943–45, admin. asst. 1946, Fed. Home Loan Bank Admin.; admin. asst., Home Loan Bank Bd., 1947–48; app. fiscal and procedural analyst, CAF–12, in the Dept. of State July 2, 1948; GS–12 Oct. 30, 1949; married.—DF.

Cuthell, David Cameron.—b. New York, N.Y., Apr. 22, 1921; Phillips Acad. grad.; Yale U., B.A. 1942, M.A. 1947; U.S. Army 1943–46, 1st lt., overseas ser.; app. For. Ser. officer of class six, v.c. of career, and sec. in the Diplo. Ser. July 2, 1947; to the Dept. July 29, 1947; 2d sec. and v.c. at Canberra Sept. 16, 1947; at Athens Apr. 1, 1949.

Cyphers, Dudley E.—b. Easton, Pa., Oct. 24, 1903; high-sch. grad.; business sch.; clk. 1922–30; bookkeeper 1930; teacher 1930–32; app. clk. in Am. leg. at Santo Domingo Mar. 10, 1932; in Am. consulate at Santo Domingo July 12, 1932; v.c. at Santo Domingo July 27, 1932; at Chihuahua Oct. 6, 1938 (canceled); at St. John, N.B., Feb. 20, 1939; at Pará Feb. 11, 1943; at Fortaleza June 2, 1943; at Toronto, temp., June 19, 1944; at Regina Aug. 17, 1944; at Edmonton, temp., July 25–Oct. 24, 1946; For. Ser. Staff officer of class eleven Nov. 13, 1946; v.c. at Edmonton, temp., Aug. 18, 1947; at Ottawa, temp., Jan. 27, 1948; at Regina Mar. 4, 1948; at Calgary, temp., Mar. 30, 1948; class nine May 30, 1948; v.c. at London July 28, 1948; married.

Cyr, Leo G.—b. Limestone, Maine, July 28, 1909; St. Mary's High Sch. (Van Buren) grad.; Holy Cross Coll., A.B. 1930; Georgetown U., M.S. (For. Ser.) 1933, LL.B. 1939; mem. of bar of D.C.; teacher in high sch. 1930–31; aide to the deputy administrator of Nat. Recovery Admin. for P.R. 1933–36; assoc. legal adviser, Nat. Archives, 1937–41; app. divisional asst. at $3,300 in the Dept. of State Dec. 13, 1941; at $3,800 Sept. 16, 1942; at $4,600 June 1, 1944; at $5,180 July 1, 1945; at $6,230 (P–6) Sept. 21, 1945; U.S. del., Int. Civil Aviation Org. S. Pacific regional air navigation conf., Melbourne, 1947; act. asst. chief, Aviation Div., May 5, 1947; asst. chief, P–7, Sept. 21, 1947; U.S. del., Int. Civil Aviation Org. 2d assembly, Geneva, 1948; mem., U.S. del., ICAO N. Atlantic States Conf. on Iceland Air Navigation Ser., Geneva, 1948; detailed to Nat. War Coll. Aug. 30, 1948–June 21, 1949; officer in charge of S. African affairs Oct. 3, 1949; GS–14 Oct. 30, 1949; married.—ANE.

Czayo, George Mark.—b. Du Quoin, Ill., Apr. 23, 1908; Sacred Heart High Sch. grad.; business sch.; Quincy Coll. 1923–25; asst. gen. mgr. of food corp. 1927–32; asst. state supply dir., Works Progress Admin. 1935–39, Work Projects Admin. 1939–42; management planning officer, Office for Emergency Management, 1942–44; management analyst, For. Econ. Admin., 1944–45; app. admin. analyst, CAF–12, in the Dept. of State Oct. 26, 1945; management analyst, CAF–13, Dec. 1, 1946; For. Ser. Staff officer of class three and assigned to the Dept. May 19, 1947.—ARA.

Dabell, Frances M. Nufer (Mrs.)—b. New York, N.Y.; July 10, 1899; sch. in Germany; private tutors in Germany and England; business sch., app. clk. in Am. consulate at Barmen May 22, 1915; at Cienfuegos Nov. 1917; at Rotterdam Sept. 1920; at Cologne Feb. 25, 1922; at Antwerp Apr. 26, 1924; at Cairo Jan. 1928; resigned Sept. 30, 1934; app. clk. in Am. consulate gen. at Habana Apr. 22, 1940; at Mexico City Apr. 25, 1942; at Cairo May 14, 1945; admin. asst. at Cairo Feb. 10, 1946; For. Ser. Staff officer of class twelve Nov. 13, 1946; class ten Feb. 23, 1947; admin. asst. at Dublin June 7, 1948; v.c. at Dublin Feb. 21, 1949.

Dadamio, Ronald.—b. Sept. 25, 1905; app. For. Ser. Staff officer of class six and assigned as trial atty., Office of Gen. Counsel, at Würzburg Nov. 17, 1949; class five Feb. 19, 1950.—HICOG.

Daggett, Forrest N.—b. Pasadena, Calif., July 16, 1917; S. Pasadena High Sch. grad.; Calif. Inst. of Tech. 1934–35; U. of Calif., B.A. 1939, Sch. of Jurisprudence 1939–40; Stanford U. Sch. of Business 1940–41; liaison officer, Brit. Purchasing Commn., Sept.–Nov. 1941; app. For. Ser. officer unclass., v.c. of career, and sec. in the Diplo. Ser. Feb. 20, 1942; v.c. at Rio de Janeiro June 1, 1942; at Pará, temp, May 7, 1943; at Manãos June 2, 1943; to the Dept. Apr. 13, 1945; v.c. at Sydney Oct. 18, 1945; For. Ser. officer of class six Nov. 13, 1946; class five May 15, 1947; 2d sec. and v.c. at Wellington Sept. 23, 1947; at Ottawa Oct. 19, 1948; econ. officer at Ottawa in addition to duties as 2d sec. and v.c. Jan. 10, 1950; married.

Dahl, Basil Delbert.—b. Blair, Wis., Apr. 4, 1898; Blair High Sch. grad.; La Crosse State Normal Sch. grad.; Stevens Inst. of Tech. 1918–19; Georgetown U., B.S. (For. Ser.) 1925; Am. U., M.A. 1926; grad. work 1926–27; U.S. Navy 1918–19, ens.; sci. teacher in high sch. 1919–23; entered Bu. of For. and Dom. Com. Feb. 4, 1924; asst. trade commr. at Stockholm May 1, 1927; act. cml. att. at Riga Jan.–May 1930; trade commr. at Stockholm Jan. 1, 1931; act. cml. att. at Warsaw Jan.–Mar. 1934; at Prague Mar.–Apr. 1934; trade commr. at Stockholm Apr. 27, 1934; at Prague, temp., June 1, 1935; del., 6th Int. Cong. on Cml. Education, Prague, 1935; trade commr. at Stockholm Sept. 27, 1935; at Calcutta Sept. 2, 1937; at Batavia Feb. 20, 1939; For. Ser. officer of class six July 1, 1939; cons. and sec. in the Diplo. Ser. Nov. 16, 1939; cons. at Batavia Dec. 29, 1939; at Wellington Mar. 18. 1941; cml. att. at Wellington Apr. 1, 1942; class five Oct. 20, 1942; class four May 16, 1945; to the Dept. May 29, 1945; cml. att. at Copenhagen May 15, 1946; For. Ser. officer of class three Nov. 13, 1946; 1st sec. and cons. at London July 9, 1948; cml. att. at London Dec. 6, 1948; married.

Dahl, Edward.—b. Buffalo, N.Y., Mar. 15, 1900; Masten Park High Sch. grad.; Yale U., B.A. 1923; asst. to mgr. of oil corp. in Calcutta and Colombo 1927–34; mgr., Burma office, mfg. co. 1934–40; mgr., Far East div. of metals co., 1940–41; asst. supervisor, Va. State Department of Education, 1941–42; U.S. Navy 1942–46, lt. comdr., overseas ser.; exec. officer, Mass. Inst. of Tech., 1946–47; app. pol. economist, P–6, in the Dept. of State Apr. 9, 1947; GS–13 Oct. 30, 1949; married.—SOA.

Dahl, Phillip B.—b. Chicago, Ill., Sept. 27, 1916; St. Rita High Sch.; U. of Chicago 1941–42; U.S. Army 1943–46, overseas ser.; clk. for grain brokers 1937–39; credit man for mfg. co. 1939–41; sales correspondent for paper co. 1941–42; accounting clk. for mfg. co. 1942–43; payroll certification officer 1946–47, budget administrator 1947–49, OMGUS; app. For. Ser. Staff officer of class six and assigned as budget and fiscal officer, Office of Admin. at Frankfort on the Main Oct. 16, 1949; married.—HICOG.

Dahlgren, Robert Newhouse.—b. Missoula, Mont., Oct. 25, 1914; U. of Minn., B.A. 1936; Georgetown U., LL.B. 1939; U.S.M.C. 1944–46, 1st lt., overseas ser.; atty., Dept. of Justice, 1939–44; app. For. Ser. Staff officer of class five and assigned to the Dept. Dec. 5, 1946; att. at Oslo Jan. 10, 1947; at Port-au-Prince Dec. 24, 1947; class four Oct. 4, 1949; att. at Caracas Nov. 11, 1949.

Daidone, Vincent John.—b. New York, N.Y., Feb. 17, 1902; high-sch. grad.; elevator operator and meter reader 1917; solderer and steel worker 1918–19; electrician 1919–25; supervisor of electrical construction co. 1925–31; electrician, Works Progress Admin., 1933–34; electrician with cml. cos. 1934–36 and 1938; supervisor of broadcast installation 1936–38 and 1939–44; stationary engineering electrician, City of New York, 1938–39; supervisor of broadcast installation 1939–44; engineer, Office of War Information, 1944–45; transferred to the Dept. of State as master control engineer, P–4, Jan. 1, 1946; GS–11 Oct. 30, 1949; married.—IBD.

Dailor, Frances M.—b. Hart, Mich.; Lowell High Sch. grad.; business-sch. grad.; Western State Teachers Coll., A.B. 1938; sec. 1929–34, and dir. census and statistics dept. 1934–36, Mich. Bd. of Education; statistical clk., Social Security Bd., 1936–37; app. clk. at $1,440 in the Dept. of State Sept. 19, 1938; at $1,620 July 16, 1939; divisional asst. at $2,000 June 16, 1941; at $2,600 Sept. 16, 1942; at $3,200 (P–3) Dec. 1, 1943; P–4 May 9, 1946; chief of seamen's affairs section, Div. of Protective Sers., P–5, May 1, 1949; GS–12, Oct. 30, 1949.—DS.

Daily, Charles Dennis.—b. Bethany, Mo., May 15, 1902; Schell City High Sch.; Valparaiso U. 1921; pilot for aviation co. 1929–31, for airline 1933–36; police insp. 1931–33; U. S. Army 1940–46, col.; commr. of airports for city 1946–48; app. For. Ser. Staff officer of class two and assigned as airport admin., Civil Aviation Div., at Munich Oct. 16, 1949; married.—HICOG.

Dale, Ira Judson, Jr.—b. Evansville, Ind., June 29, 1922; F. J. Reitz High Sch.; Evansville Coll. 1939–42; U. of Colo. 1940; Jordan Conservatory of Music 1946; U.S. Army 1942–45, overseas ser.; radio repairman, Dept. of Army, 1946–48; app. For. Ser. Staff officer of class ten and assigned as supervisor of radio teletype section at Seoul Jan. 1, 1949.

Dale, Philip Major, Jr.—b. Brooklyn, N.Y., Apr. 24, 1919; South Side High Sch. (Rockville Centre) grad.; Peddie Sch. grad.; Princeton U., A.B. 1941; Duke U., 1946–47; U.S. Navy 1941–46, lt. comdr., overseas ser.; app. For. Ser. officer of class sir, v.c. of career, and sec. in the Diplo. Ser. Feb. 12, 1948; to the Dept. Mar. 10, 1948; 3d sec. and v.c. at Manila June 22, 1948.

Dale, William Norris.—b. Washington, D.C., Feb. 7, 1919; Utica Country Day Sch. grad.; Harvard U., A.B. 1940, M.A. 1942, grad. work 1946; asst. to pres. of arms mfg. co. 1940–41; U.S. Navy 1942–46, lt.; app. For. Ser. officer unclass., v.c. of career, and sec. in the Diplo. Ser. June 3, 1946; to the Dept. June 16, 1946; 3d sec. and v.c. at Copenhagen July 18, 1946; For. Ser. officer of class six Nov. 13, 1946; 3d sec. and v.c. at Ottawa Dec. 18, 1947; class five and 2d sec. at Ottawa in

addition to duties as v.c. Apr. 14, 1948; to the Dept. Aug. 4, 1949; married.—BNA.

Dales, Sophie R. Dornbusch (Mrs.)—b. New Haven, Conn., Aug. 16, 1914; Coll. of City of N.Y., B.A. 1944; Syracuse U., M.S. 1944; research asst., N.Y. State Govt., 1935–37; research asst. and sec. in grad. dept. of econ., Columbia U., 1937–38; research and editorial asst. to prof. 1938–40; U.S. Army 1944–46, overseas ser.; intelligence analyst, OMGUS, 1947–49; app. For. Ser. Staff officer of class seven and assigned as analyst, Office of Land Commr. for Württemberg-Baden, at Stuttgart Oct. 16, 1949.—HICOG.

D'Alessandro, Aldo.—b. New York, N.Y., May 8, 1911; high-sch. grad.; Bucknell U. 1929–31; drama sch. 1931–33; study for opera in Milan 1933–35 and 1936; free-lance radio actor and dir. 1936–; production supervisor for film co. 1941; radio production work 1940–42; deputy asst. censor, Office of Censorship, 1942; assoc. program dir. 1942, program dir. 1943–45, asst. chief 1945, Office of War Information; transferred to the Dept. of State as asst. chief, CAF–12, Jan. 1, 1946; chief of Fr. radio unit, CAF–13, Nov. 3, 1946; editor in chief, Italian unit, Oct. 31, 1948; GS–13 Oct. 30, 1949; married.—IBD.

Dalferes, Sabin Jean.—b. Belle Rose, La., Feb. 16, 1888; Donaldson High Sch.; business sch.; salesman and dept. mgr. in store 8 yrs.; newspaper work 2 yrs.; U.S. Army 1917–19, overseas ser.; with Am. Commn. To Negotiate Peace, Paris, 1919; app. v.c. at Warsaw Mar. 10, 1920; at Hamburg Mar. 7, 1928; at Ciudad Juárez July 17, 1941; at Algiers Nov. 14, 1942; at Bône June 4, 1943; at Algiers Dec. 16, 1943; at Paris Aug. 26, 1944; For. Ser. Staff officer of class seven Nov. 13, 1946; cons. Dec. 23, 1946; cons. at Paris Jan. 31, 1947; at Strasbourg May 25, 1948; class six May 30, 1948; class five Mar. 20, 1949; cons. at Le Havre Mar. 16, 1950; married.

Damon, George Huntington.—b. Istanbul, Turkey, of Am. parents, July 25, 1912; Robert Acad., Istanbul, 1926–28; Loomis High Sch. (Windsor, Conn.) grad.; Harvard U., B.A. 1934; Fletcher Sch. of Law and Diplomacy, M.A. 1938; distribution mgr. for newspaper 1931–34; instr. in Eng., Athens Coll., Greece, 1934–36; personnel placement officer for Int. House, N.Y., 1938–40; analyst in consumer market studies 1940–42; with Office of War Information 1942–45; app. information officer in the For. Ser. Auxiliary and assigned at Ankara Aug. 23, 1945; admin. officer at Istanbul July 1, 1946; For. Ser. Reserve officer of class four and press officer at Istanbul Nov. 13, 1946; cons. Oct. 1, 1947; att. at Istanbul and Ankara Feb. 4, 1948; regional specialist, P–6, Oct. 4, 1948; GS–13 Oct. 30, 1949; married.—NEA/P.

Damon, Philip A., Jr.—b. Wobern, Mass., Aug. 14, 1923; Gov. Dummer Acad.; Harvard U. 1941–42; U.S. Army 1942–46, overseas ser.; with Dept. of Army 1946–47; with OMGUS 1947–49; app. For. Ser. Staff officer of class eleven and assigned as admin. asst., Office of Land Commr. for Hesse, at Frankfort on the Main Oct. 16, 1949; class eight and resident officer at Wiesbaden Nov. 13, 1949.—HICOG.

Damron, Everette Leonard.—b. Catlettsburg, Ky., May 6, 1917; Catlettsburg High Sch. grad.; Berea Coll., A.B. 1941; U. of Ala., summer 1941; clk., Brit. Purchasing Commn., 1941; app. clk. in the For. Ser. and assigned to the Dept. Dec. 16, 1941; at Reykjavik Jan. 17, 1942; at Asunción Sept. 20, 1943; resigned Sept. 1944; app. v.c. and admin. asst. in the For. Ser. and assigned to the Dept. July 15, 1946; at Georgetown July 25, 1946; For. Ser. Staff officer of class twelve and v.c. at Georgetown Nov. 13, 1946; class eleven May 5. 1947; v.c. at Amsterdam July 1, 1948; married.

Dance, Darrell A.—b. Amherst, Mass., Mar. 18, 1913; U. of Mass., B.S. 1934; Rutgers U., M.S. 1936; U. of Mich., M.P.H. 1939; asst. to dist. health officer, N.J. State Dept. of Health, 1936–41; chief, motion pictures and radio, U.S. Public Health Ser., 1941–45; dir., health education and case finding, Los Angeles County Tuberculosis and Health Assn., 1945–47; app. technical specialist, CAF–12, in the Dept. of State, Feb. 10, 1947; GS–12 Oct. 30, 1949; married.—IMP.

Danenberg, Esther.—b. Steubenville, Ohio; W.Va. U., A.B. 1936; editor for business training coll. 1936–37; advertising mgr. for publishing co. 1937–38; copy writer for motion picture co. 1940; sec., Dept. of Agri., 1941–42; information specialist, Office of War Information, 1942–44; research reporter for press assn. 1944–45; information specialist, War Assets Admin., 1945–48; app. news editor, CAF–11, in the Dept. of State Dec. 29, 1948; GS–11 Oct. 30, 1949.—INP.

Daniel, Helen Lane.—b. Fredericksburg, Va.; private sch.; Fredericksburg State Normal Sch., grad. 1913; Washington Sch. of Accountancy 1920–22; Am. U., B.S. 1930; teacher in public sch. 1913–18; clk., War Trade Bd. 1918–19, Bu. of Census 1919–22; app. clk. at $1,200 in the Dept. of State May 26, 1922; at $1,680 July 1, 1924; at $1,740 Mar. 1, 1927; at $1,860 Nov. 1, 1927; at $2,000 July 1, 1928; at $2,200 July 1, 1930; at $2,300 Apr. 1, 1936; admin. asst. at $2,600 Sept. 28, 1937; at $2,700 Apr. 16, 1939; at $2,800 Oct. 1, 1941; asst. chief, Office of Coordination and Review, Dec. 11, 1941; at $3,200 Dec. 16, 1941; at $3,300 July 1, 1943; asst. chief, Div. of Communications and Records Jan. 15, 1944, Div. of Coordination and Review Feb. 8, 1944; at $3,400 Jan. 1, 1945; at $3,800 (CAF–11) Apr. 20, 1945; GS–11 Oct. 30, 1949.—S/S–CR.

Daniels, Anne.—b. July 31, 1908; app. For. Ser. Staff officer of class nine, and assigned as shorthand reporter, U.S. High Commn. Courts, at Nürnberg Oct. 16, 1949.—HICOG.

Daniels, Paul Clement.—b. Buffalo, N.Y., Oct. 26, 1903; Phillips Acad.; Yale U., B.A. 1924; U. of Dijon and Grenoble, summer 1924; U. of Toulouse 1924–25; teacher of Fr., Riverdale Country Sch., 1925–26; app. For. Ser. officer unclass. and v.c. of career July 5, 1927; For. Ser. Sch. Sept. 29, 1927; v.c. at Valparaiso Feb. 24, 1928; at Cali May 23, 1929; at Buenaventura, temp., Oct. 3, 1929; at La Paz Aug. 16, 1930; sec. in the Diplo. Ser. Apr. 9, 1931; 3d sec. at La Paz Apr. 29, 1931; at Managua Aug. 19, 1932; v.c. at Corinto, temp., Nov. 1, 1932, 3d sec. at Managua Dec. 20, 1932; also v.c. at Managua Apr. 10, 1933; class eight July 1, 1934; to the Dept. July 16, 1934; cons. Jan.

22, 1935; class seven Apr. 1, 1936; to Caracas on special mission in connection with trade-agreement negotiations Apr. 19, 1938; class six May 1, 1938; 2d sec. at Rio de Janeiro June 15, 1938 (canceled); to the Dept. Nov. 7, 1939; class five Mar. 1, 1940; asst. chief, Div. of the Am. Republics, Sept. 20, 1940; chm. of Inter-Am. Coffee Bd. and mem. of Exec. Comm. 1941–43; class four June 1, 1942; couns. of emb. at Bogotá Oct. 22, 1943; class three July 16, 1944; couns. of emb. at Rio de Janeiro Feb. 1, 1945; class two Aug. 13, 1945; chm. of U.S. del., 2d Pan Am. Cong. of Mining Engineering and Geology, Rio de Janeiro, 1946; For. Ser. officer of class two Nov. 13, 1946; A.E. and P. to Honduras Apr. 10, 1947; class one May 15, 1947; class of career minister Nov. 10, 1947; to the Dept. Nov. 13, 1947; dir., Office of Am. Republic Affairs, Nov. 14, 1947; U.S. rep., Council of Org. of Am. States, July 21, 1948; married.—ARA.

Daniels, William G.—b. Coalgate, Okla., Mar. 2, 1911; U. of Wash., B.A. 1936, LL.B. 1938; mem. of bar of Wash.; U.S. Army 1943; atty., in law firm 1938–40, in Dept. of Interior 1940–43; investigator, For. Econ. Admin., 1945–46; property specialist and legal admin., OMGUS, 1946–49; app. For. Ser. Staff officer of class two and assigned as deputy chief of Property Div., Office of Econ. Affairs, at Frankfort on the Main Oct. 16, 1949.—HICOG.

Danis, Lew.—b. in Italy, Dec. 21, 1915; naturalized 1944; assoc. program dir. 1942–43, program dir. 1944, producer 1944–47, Office of War Information; U.S. Army 1943–44; app. producer-announcer, CAF–12, in the Dept. of State Nov. 4, 1948; GS–12 Oct. 30, 1949.—IBD.

Dankers, William.—b. Lake City, Minn., Feb. 26, 1903; U. of Minn., B.S. 1929, M.S. 1931, Ph.D. 1936; field rep. 1927–29, statistical asst. 1926–29, farm management research 1929–30, instr. and asst. prof. 1930–37, extension economist 1938–49, U. of Minn.; consultant, OMGUS, 1949; app. For. Ser. Staff officer of class two and assigned as chief, food and agri. branch, Office of Land Commr. for Bavaria, at Munich Nov. 16, 1949.—HICOG.

Dans, Louis Leo.—b. Chicago, Ill., Mar. 4, 1912; Carl Schurz High Sch. grad.; professional entertainer 1929–42; U.S. Army 1942–49, 1st lt., overseas ser.; app. For. Ser. Staff officer of class ten and assigned as billet mgr. at Pusan Dec. 8, 1949.

Darling, Joseph Warren.—b. Philadelphia, Pa., May 5, 1908; U. of Madrid, summer 1926; U. of Berlin, summer 1929; Harvard U., B.S. 1931; U. of Pa., M.B.A. 1934; Temple Law Sch. 1935–36; George Washington Law Sch. 1943–44; bank examiner, Pa. State Govt., 1935–37; financial coordinator, auditor, office mgr. for oil co. 1937–42; U.S. Army 1942–47, lt. col., overseas ser.; deputy and act. chief of branch, OMGUS, 1948–49; app. For. Ser. Staff officer of class one and assigned as land observer, Office of Pol. Affairs, at Düsseldorf Oct. 30, 1949; married.—HICOG.

Darnell, Frederick Walter.—b. Upland, Pa., Mar. 10, 1905; Eastern High Sch. (D.C.) grad.; Georgetown U., B.S. (For. Ser.) 1927; Am. U. 1942–44; with Dept. of Agri. 1922–23, Patent Office 1923–26, Bu. of For. and Dom. Com. 1926–33; exec. asst., Nat. Recovery Admin., 1933–35; admin. asst., Dept. of Agri., 1935–42; recruitment rep., Civil Ser. Commn., 1942–45; app. management consultant, CAF–14, in the Dept. of State Oct. 15, 1945; special asst. June 27, 1948; GS–14 Oct. 30, 1949; married.—PER.

Darter, Vernon W.—b. Hiltona, Va., Feb. 6, 1904; King Coll., A.B. 1926; U. of Tenn., B.S. 1930; principal of elementary sch. 1926–27; instr. in high sch. 1927–28; dir. of milk sanitation for municipal govt., 1930–35; asst. county agt. 1935–41, county agt. 1941–43; U.S. Army 1943–46, capt., overseas ser.; deputy chief of div., OMGUS, 1946–49; app. For. Ser. Staff officer of class three and assigned as agri. production specialist, Econ. Affairs Div., Office of Land Commr. for Bavaria, at Munich Oct. 16, 1949; married.—HICOG.

da Silveira, Edmund A.—b. Newman, Calif., Aug. 21, 1914; Liceu Antero de Quental (Azores) 1928–29; U. of Calif., A.B. 1941; U. of Wash. 1941–42; assoc. in Portuguese, U. of Wash., 1941–42; assoc. research analyst, War Dept., 1942–43; U.S. Army 1943–46, overseas ser.; instr. in Portuguese, Georgetown U., 1946–47; app. research analyst, P–3, in the Dept. of State Oct. 14, 1946; P–4 Apr. 4, 1948; GS–11, Oct. 30, 1949; married.—DRE.

Daudon, Rene J.—b. Rethel, France, June 26, 1895; naturalized 1935; U. of Pa., M.A. 1936; instr. in Fr., Curtis Inst. of Music 1929–37, U. of Pa. 1936–43; instr. in Russian, Bryn Mawr Coll., 1942–43; U.S. Army 1943–47, lt. col.; quadripartite liaison officer, OMGUS, 1947–49; app. For. Ser. Staff officer of class three and assigned as chief interpreter, Protocol and Governmental Affairs Div., Office of Pol. Affairs, at Bonn Oct. 16, 1949; protocol liaison officer Nov. 27, 1949; married.—HICOG.

Davenport, Philip McClellan.—b. Washington, D.C., Dec. 21, 1915; McKinley High Sch. grad.; U. of Pa., B.S. 1937; Fletcher Sch. of Law and Diplomacy, M.A. 1938; app. For. Ser. officer unclass., v.c. of career, and sec. in the Diplo. Ser. July 6, 1938; v.c. at Berlin July 18, 1938; For. Ser. Sch. June 9, 1939; v.c. at Canton Jan. 8, 1940–Dec. 7, 1941; at Karachi July 20, 1942; class eight July 16, 1943; class seven May 16, 1945; 2d sec. and v.c. at Habana June 22, 1945; class six May 19, 1946; For Ser. officer of class four Nov. 13, 1946; cons. and cons. at Habana in addition to duties as 2d sec. May 15, 1947; to the Dept. July 1, 1948; detailed to Cornell U. for special study in econ. Sept. 1948; 2d sec. and cons. at Guatemala June 16, 1949; married.

Davenport, Rosemary S. (Mrs.)—b. Ashland, Pa.; Brooklyn (N.Y.) High Sch. grad.; clk. in Govt. depts. 1917–22, 1926–29; app. clk. at $1,440 in the Dept. of State Mar. 1, 1929; at $1,560 July 1, 1930; at $1,620 Feb. 1, 1936; at $1,680 Apr. 1, 1938; at $1,740 June 16, 1941; at $2,300 Dec. 16, 1941; at $2,400 July 1, 1943; admin. asst. at $2,600 July 16, 1944; at $3,200 (CAF–9) June 1, 1945; special disbursing officer on exchange vessel *Gripsholm* Jan. 1946; admin. officer, CAF–11, June 16, 1946; GS–11, Oct. 30, 1949.—DS.

David, Paul Theodore.—b. Brockton, Mass., Aug. 12, 1906; Antioch Coll., B.A. 1928; Brown U., M.A. 1930, Ph.D. 1933; instr., Brown U., 1930–31; research fellow, Brookings Inst., 1931–32; asst. economist, House of Reps. Comm. on Interstate and For. Com., 1932–33; admin. asst. and economist, Tenn. Valley Authority, 1933–36; staff mem., President's Comm. on Admin. Management, 1936; sec. and asst. dir. of studies, U.S. Advisory Comm. on Education, 1936–39; assoc. dir. and chief economist, Am. Youth Commn. of Am. Council on Education, 1939–42; chief fiscal analyst 1942–46, asst. chief of fiscal div. 1946, Bu. of the Budget; app. U.S. rep. on Air Transport Comm., Int. Civil Aviation Org. (Montreal), Nov. 4, 1946; also app. alt. U.S. rep., Council of Int. Civil Aviation Org. (Montreal), Mar. 1947; alt. del., Assemblies of ICAO, Montreal, 1946 and 1947; mem., U.S. del., 6th, 7th, and 8th sess. of Interim Council 1946 and 1947, 1st, 2d, and 3d sess. of Council 1947, ICAO, Montreal; mem., U.S. del., ICAO Commn. on a Multilateral Agreement, Geneva, 1947, ICAO Conf. on Air Navigation Services in Iceland, Geneva, 1948; chm., Econ. Commn., ICAO Assembly, Geneva, 1948; mem., U.S. del., 4th sess. of Council, ICAO, Geneva, 1948; chm., U.S. del., ICAO Conf. on Joint Financing and Operation of Air Navigation Services, London, 1949; chm., U.S. del., ICAO Confs. on Joint Financing and Operation of Air Navigation Services in Greece, Greenland, and the Faroes, and N. Atlantic Ocean Stations, London, 1949; married.—ICAO.

Davidson, Alfred J.—b. Youngstown, Ohio, July 15, 1915; Wyoming Sem. grad.; Columbia U., B.A. 1938; Am. U. 1939–41; Georgetown Law Sch. 1941–42; research statistician, Pa. State Dept. of Education, 1938–39; jr. admin. technician, Fed. Works Agency, 1941; chief of section, Office of Procedures, War Production Bd., 1941–45; dir. of Management Planning Div., Patent Office, 1945–46; dir. of management branch, Office of the Housing Expediter, 1946–47; app. admin. analyst, CAF–12, in the Dept. of State Oct. 27, 1947; org. and methods examiner Aug. 8, 1948; CAF–13 Sept. 5, 1948; GS–13 Oct. 30, 1949.—OD.

Davidson, James Frederic.—b. Newton, Kans., Oct. 4, 1924; U.S. Navy 1943–46, ens.; Yale U., A.B. 1945, 1947; Nat. Inst. of Public Affairs 1948; app. asst. tech. sec., P–2, in the Dept. of State Sept. 9, 1948; P–3 Feb. 21, 1949; GS–9 Oct. 30, 1949; tech. sec., GS–11, Dec. 25, 1949.—FEC.

Davidson, Rebekah deLashmutt (Mrs.)—b. Frederick, Md.; Central High Sch. (D.C.) grad.; business sch.; Columbia Kindergarten Training Sch. grad. 1908; George Washington U. 1917–18; teacher 1906–10; clk. and bookkeeper 1910–15; app. clk. at $900 in the Dept. of State Jan. 15, 1915; at $1,000 July 1, 1916; at $1,200 Nov. 1, 1916; at $1,400 May 1, 1918; at $1,600 Mar. 1, 1919; at $1,800 Nov. 1, 1923; at $2,100 July 1, 1924; at $2,200 Dec. 1, 1925; at $2,300 Nov. 1, 1927; at $2,400 July 1, 1928; private sec. to asst. sec. of state at $2,600 Feb. 20, 1930; at $2,800 July 1, 1930; it $2,900 July 3, 1930; disbursing officer to assist agt. for U.S. and Egypt Arbitration (Salem Claim), Vienna, 1931; admin. officer at $4,600 July 1, 1937; admin. asst. at $3,800 (P–4) Sept. 20, 1937; GS–11 Oct. 30, 1949.—CS/T.

Davies, Donald MacNeill.—b. in China, of Am. parents, Sept. 8, 1911; Stony Brook Sch. for Boys grad.; Wesleyan U., B.A. 1934; Washington correspondent 1935–37, photo editor, for. correspondent 1937–39, reporter 1940–42, for. news sers.; U.S. Navy 1942–46, lt. comdr., overseas ser.; news editor for broadcasting co. 1946–47; app. For. Ser. officer of class five, v.c. of career, and sec. in the Diplo. Ser. Nov. 14, 1947; to the Dept. Dec. 29, 1947; v.c. at Batavia Jan. 16, 1948; at Medan July 1, 1949; married.

Davies, Isla Victoria.—b. Bradford County, Pa.; Evanston (Wyo.) High Sch. grad.; Boston U., LL.B. 1928; mem. of bar of Calif.; sec. 1918–29; atty. 1930–33; asst. sec. of cooperative firm 1933–44; sr. atty., Office of Price Admin., 1944–46; app. divisional asst., P–4, in the Dept. of State Nov. 7, 1946; for-affairs asst. Apr. 6, 1947; for-affairs specialist, P–5, Feb. 8, 1948; GS–12 Oct. 30, 1949; GS–13 Feb. 5, 1950.—ER.

Davies, John Paton, Jr.—b. Kiating, China, of Am. parents, Apr. 6, 1908; Shanghai-Am. Sch. grad.; Yenching U., Peiping, 1929–30; Columbia U., B.S. 1931; app. For. Ser. officer unclass., v.c. of career, and sec. in the Diplo. Ser. Dec. 17, 1931; v.c. at Windsor Jan. 12, 1932; For. Ser. Sch. Nov. 29, 1932; v.c. at Yünnanfu Mar. 30, 1933; language officer at Peiping Aug. 30, 1933; v.c. at Mukden Sept. 5, 1935; at Hankow Apr. 7, 1938; class eight Mar. 16, 1939; to the Dept. June 28, 1940; class seven May 1, 1941; cons. and cons. at Kunming (for duty as 2d sec. temp., at Chungking) Apr. 28, 1942; 2d sec. at Chungking July 1, 1942; class six July 16, 1943; 2d sec. and cons. at Moscow Jan. 26, 1945; class five May 16, 1945; 1st sec. at Moscow in addition to duties as cons. Nov. 14, 1945; class four May 19, 1946; For. Ser. officer of class three Nov. 13, 1946; 1st sec. and cons. at Mexico City Apr. 15, 1947 (canceled); to the Dept. Aug. 11, 1947; class two Apr. 14, 1948; pol. officer at Frankfort on the Main Feb. 17, 1950; married.—HICOG.

Davies, Richard Townsend.—b. Brooklyn, N.Y., May 28, 1920; Columbia U., A.B. 1942, grad. work 1946–47; U.S. Army 1942–45, overseas ser.; plant correspondent for export org. 1946; instr. in German, Brooklyn Polytechnic Inst., 1947; app. For. Ser. officer of class six, v.c. of career, and sec. in the Diplo. Ser. May 15, 1947; to the Dept. May 27, 1947; 3d sec. and v.c. at Warsaw July 10, 1947; to the Dept. Dec. 1, 1949; married.

Davies, Rodger Paul.—b. Berkeley, Calif., May 7, 1921; Berkeley High Sch. grad.; U. of Calif., B.A. 1942; U.S. Army 1942–46, 2d lt., overseas ser.; app. For. Ser. officer unclass., v.c. of career, and sec. in the Diplo. Ser. July 19, 1946; to the Dept. Aug. 27, 1946; 3d sec. and v.c. at Jidda Sept. 30, 1946; For. Ser. officer of class six Nov. 13, 1946; 3d sec. and v.c. at Sana'a in addition to duties at Jidda July 23, 1947; to the Dept. Nov. 24, 1947; to For. Ser. Inst. for training in Arabic Mar.–Dec. 1948; class five Apr. 14, 1948;

2d sec. and v.c. at Bierut and v.c. at Jerusalem Mar. 8, temp., Nov. 26, 1949; at Damascus Dec. 3, 1949; also 2d sec. and v.c. at Beirut and v.c. at Jerusalem Mar. 8, 1950; married.

Davies, Stanley E.—b. Utica, N.Y., July 7, 1904; N.Y. State Coll. for Teachers, B.S. 1928; Columbia U., M.A. 1942; dir. of physical education in public schs. 1928–40; owner of retail business 1940–41; admin. officer, War Shipping Admin., 1942–46; chief of branch, OMGUS, 1946–49; app. For. Ser. Staff officer of class five and assigned as maritime admin., Econ. Affairs Div., Office of Land Commr. for Bremen, at Bremen Oct. 16, 1949; married.—HICOG.

Davis, Anne Marie.—b. New York, N.Y., Aug. 5, 1912; Barnard Coll., A.B. 1932; Columbia U., B.S. 1933; Fordham U. and Am. U., grad. work; librarian, New York City Public Library, 1933–36; library asst. in high sch. library 1936–41; librarian for high sch. 1941–43; U. S. Navy, lt., 1943–46; librarian, Navy Dept., 1946–49; app. For. Ser. Staff officer of class eight and assigned as asst. att. at Tel Aviv Oct. 12, 1949.

Davis, Bainbridge Cowell.—b. Cleveland, Ohio, Nov. 1, 1909; Shaker Heights High Sch. grad.; Deerfield Acad. grad.; Dartmouth Coll., B.A. 1932, grad. work 1933; Diplo. and Consular Inst. 1936; private business 1932–35; in Dept. of Com. 1936; app. clk. at $1,620 in the Dept. of State July 1, 1936; at $1,800, Oct. 1, 1936; econ. analyst at $2,000 Sept. 16, 1937; divisional asst. July 1, 1939; at $2,600 Aug. 16, 1941; at $3,200 Jan. 16, 1942; at $3,300 Oct. 1, 1943; at $3,800 Nov. 1, 1943; country specialist at $4,600 (P–5) Jan. 23, 1945; area specialist, P–6, Apr. 8, 1946; 1st sec. and att. at Caracas Apr. 17, 1946; For. Ser. Reserve officer of class four Nov. 13, 1946; att. at Santiago May 15, 1947; area specialist, P–6, Aug. 16, 1948; for. affairs specialist Nov. 14, 1948; GS–13 Oct. 30, 1949; married.—NWC.

Davis, Ben Hennegar.—b. Hubbard, Tex., Sept. 23, 1910; Hubbard High Sch. grad.; U. of Tex., B.A. 1931, M.A. 1933, LL.B. 1937; tutor and instr., U. of Tex., 1933–37; legal auditor, Tex. State Highway Commn., 1937–38; atty., Dept. of Agri., 1938–42; U.S. Navy 1942–45, lt., overseas ser.; app. atty., P–6, in the Dept. of State Mar. 20, 1946; atty. adviser, P–7, May 30, 1948; GS–14 Oct. 30, 1949.—L/A.

Davis, David Myers.—b. Boston, Mass., Mar. 10, 1908; Columbia Grammar Sch. grad.; Harvard U., B.A. 1929, Law Sch. 1929–30; Columbia U., M.S. 1932; Pension Lohman, Munich, 1931; U. of Ill. 1942; dir. of travel agencies 1935–40; chief of speakers bu. for public educational org. 1941; chief of speakers div., Office of Civilian Defense, 1942; adviser of public educational org. 1942; U.S. Army 1942–45; chief of section, Office of Strategic Sers., 1943–45; transferred to the Dept. of State as chief of section, P–4, Oct. 1, 1945; intelligence procurement officer July 28, 1946; intelligence collection and liaison officer, P–5, July 24, 1949; GS–12 Oct. 30, 1949; married.—IAD.

Davis, De Lyle.—b. Price, Utah, Aug. 14, 1896, McKinley High Sch. (D.C.) grad.; electrician and machinist 1916–17; clk., War Dept., 1918; U.S. Army 1918–19; app. clk. at $1,000 in the Dept of State Jan. 27, 1919; at $1,200 Mar. 1, 1922; at $1,500 July 1, 1924; at $1,560 Mar. 1, 1927; at $1,680 July 1, 1928; at $1,740 July 1, 1928; at $1,800 Oct. 1, 1928; at $2,000 May 1, 1929; at $2,100 July 1, 1930; at $2,200 Aug. 1, 1936; at $2,300 Apr. 16, 1939; admin. asst. at $2,600 Aug. 1, 1940; divisional asst. Aug. 16, 1941; at $2,700 Apr. 1, 1942; at $2,800 Oct. 1, 1943; at $3,200 Sept. 27, 1944; at $3,640 July 1, 1945; for. affairs analyst Sept. 5, 1948; P–4 Nov. 28, 1948; GS–11 Oct. 30, 1949; married.—VD.

Davis, Monnett Bain.—b. Greencastle, Ind., Aug. 13, 1893; Argentine High Sch. (Kansas City, Kans.); U. of Colo., A.B. 1917; Colo. Nat. Guard 1916; clk. in Am. consulate at Cartagena Jan.–Aug. 1917; U.S. Army 1917–18, 2d lt.; 1st lt., O.R.C., 1919–20; app. cons. of class seven June 4, 1920; cons. at Port Elizabeth Feb. 15, 1921; class six Mar. 1, 1923; cons. at Saltillo Jan. 2, 1924; For. Ser. officer of class seven July 1, 1924; class six Aug. 8, 1924; to the Dept. Dec. 24, 1924; asst. chief, Visa Office, June 1, 1927; class five June 8, 1927; chief, Visa Office, June 1, 1928; For. Ser. insp. Jan. 28, 1929; class four Oct. 16, 1929; cons. gen. Apr. 10, 1931; class three July 1, 1931; cons. gen. at Stockholm June 24, 1933; at Shanghai July 20, 1934; class two Oct. 1, 1935; cons. gen. at Singapore Jan. 27, 1936; sec. in the Diplo. Ser. May 14, 1936; cons. gen. at Buenos Aires May 18, 1937; class one Nov. 16, 1939; 1st sec. at Buenos Aires in addition to duties as cons. gen. May 10, 1940; to the Dept. Apr. 25, 1941; chief, Div. of For. Ser. Admin., July 12, 1941; mem., Comm. on Occupational Deferments, Mar. 16, 1943–Aug. 15, 1944; deputy dir. for planning, Office of For. Ser. Admin., Mar. 1, 1944; act. dir., Office of the For. Ser., Dec. 20, 1944; dir. Jan. 10, 1945; E.E. and M.P. to Denmark June 8, 1945; cons. gen. Feb. 27, 1946; cons. gen. and couns. of emb. with personal rank of minister at Shanghai Mar. 1, 1946; For. Ser. officer of class one Nov. 13, 1946; class of career minister Nov. 25, 1946; to the Dept. Dec. 1, 1947; A.E. and P. to Panama Feb. 26, 1948; married.

Davis, Nathaniel.—b. Boston, Mass., Apr. 12, 1925; Phillips-Exeter Acad. grad.: Brown U., A.B. 1944; Fletcher Sch. of Law aand Diplomacy, M.A. 1947; U.S. Navy 1943–46, ens., overseas ser.; asst. in hist., Tufts Coll., Feb.–June 1947; app. For. Ser. officer of class six, v.c. of career, and sec. in the Diplo. Ser. June 19, 1947; to the Dept. July 30, 1947; 3d sec. and v.c. at Praha Sept. 12, 1947; v.c. at Florence Aug. 16, 1949.

Davis, Nathaniel Penistone.—b. Princeton, N.J., May 1, 1895; Lawrenceville Sch. grad.; business sch.; Princeton U., A.B. 1916; grad. work, U. of Neuchâtel, Switzerland, 1914, U. of Pa. 1916; George Washington U. Law Sch. 1919–20; sec., war prisoners' aid, Y.M.C.A., 1916–17; U.S. Army 1917–19, 2d lt.; 2d lt., O.R.C., 1919–21; app. clk., temp., $1,800 in the Dept. of State Jan. 20, 1919; v.c. of career of class three Feb. 17, 1921; detailed to Am. Commn. at Berlin July 21, 1921; to Am. consulate gen. at Berlin Nov. 15, 1921; class two May 26, 1922; class one Feb. 26, 1923;

cons. of class seven Dec. 19, 1923; For. Ser. officer of class eight July 1, 1924; cons. at Pernambuco Aug. 17, 1925; class seven Aug. 31, 1925; class six Sept. 29, 1927; cons. at London July 1, 1929; class five Dec. 19, 1929; class four July 1, 1931; to the Dept. June 30, 1934; sec. in the Diplo. Ser. and cons. gen. Oct. 15, 1934; For. Ser. insp. Oct. 23, 1934; class three Oct. 1, 1935; to the Dept. July 8, 1937; chief, Div. of For. Ser. Admin., July 15, 1937; class two Jan. 3, 1938; class one Aug. 1, 1940; For. Ser. insp. June 14, 1941; to the Dept. Sept. 3, 1943; chief, Div. of For. Ser. Personnel, Jan. 15, 1944; mem., Comm. on Occupational Deferments, Aug. 15, 1944–; State Dept. rep., staff of High Commr. to the Philippines, Mar. 5, 1946; with the personal rank of minister Apr. 8, 1946; couns. of emb. at Manila with personal rank of minister July 4, 1946; For. Ser. officer of class one Nov. 13, 1946; A.E. and P. to Costa Rica Sept. 30, 1947; class of career minister Nov. 10, 1947; E.E. and M.P. to Hungary Sept. 1, 1949; married.

Davis, Richard Charles.—b. Nov. 13, 1924; app. For. Ser. Staff officer of class eleven and assigned as v.c. at Godthaab Sept. 22, 1949; married.

Davis, Richard Hallock.—b. Jamestown, N.Y., Feb. 7, 1913; Phillips Exeter Acad. grad.; Princeton U., A.B. 1935; Harvard U., M.B.A. 1937; app. For. Ser. officer unclass., v.c. of career, and sec. in the Diplo. Ser. Apr. 6, 1938; v.c. at Hamburg Apr. 11, 1938; For. Ser. Sch. June 9, 1939; v.c. at Tsingtao Jan. 8, 1940; at Tsinan, temp., June 26, 1940; at Tsingtao July 31, 1940; at Tsinan, temp., Oct. 8, 1940; at Tsingtao Nov. 23, 1940; at Tsinan June 20–Dec. 7, 1941; 3d sec. at Chungking July 20, 1942; sec. at New Delhi, temp., Sept. 9, 1942; class eight July 16, 1943; 3d sec. and v.c. at Moscow Aug. 3, 1943; class seven May 16, 1945; 2d sec. at Moscow in addition to duties as v.c. June 20, 1945; to the Dept. Apr. 1, 1946; For. Ser. officer of class five Nov. 13, 1946; class four May 15, 1947; cons. July 21, 1947; act. asst. chief, Div. of Eastern European Affairs, Jan. 29, 1948; 1st sec. and cons. at Moscow May 11, 1948; class three Apr. 21, 1949; to the Dept. July 1, 1949; detailed to Columbia U. for Russian language and area study Sept. 1949.

Davis, Robert C.—b. Concord, N.H., Oct. 28, 1915; Hollis High Sch. grad.; U. of N.H., B.A. 1937; N.Y.U., grad. work 1948–; asst. ser. mgr. and ser. mgr. for mfg. co. 1937–41; placement officer, War Production Bd., 1941–42; asst. employment chief, Office of War Information, 1942–43; U.S. Army 1943–46, 1st lt., overseas ser.; app. personnel officer at $4,300, U.S. Del. to U.N., Mar. 19, 1946; at $4,902 July 1, 1946; at $5,152.80 July 28, 1946; asst. chief, Admin. Div., CAF–12, Sept. 7, 1947; GS–12 Oct. 30, 1949; married.—USUN.

Davis, Robert Dodge.—b. Muskogee, Okla., June 2, 1922; Muskogee High Sch. grad.; Oklahoma U., B.A. 1947; U.S. Army 1943–46, overseas ser.; app. For. Ser. officer of class six, v.c. of career, and sec. in the Diplo. Ser. July 2, 1947; to the Dept. July 27, 1947; v.c. at Bremen Sept. 19, 1947; v.c. at Johannesburg Mar. 14, 1950.

Davis, Roy Leonard, Jr.—b. Roanoke, Va., Nov. 29, 1917; Jefferson Sr. High Sch. grad.; Roanoke Coll. 1936–37; Georgetown U., B.S. (For. Ser.) 1944; clk.-bookkeeper in bank 1937–40; clk., War Dept., 1940–41; audit clk., Fed. Works Agency, 1941–42; reviewer, Reconstruction Finance Corp., 1942–44; analyst, Civil Aeronautics Bd., Mar.–Oct. 1944; app. v.c. in the For. Ser. Auxiliary and assigned at Lima Oct. 14, 1944; at Iquitos, temp., Mar. 9, 1945; at Lima June 16, 1945; For. Ser. Staff officer of class twelve Nov. 13, 1946; class eleven May 5, 1947; v.c. at Bordeaux Mar. 25, 1948; at Munich Nov. 13, 1948; class ten Jan. 22, 1950.—HICOG.

Davis, Roy Tasco, Jr.—b. Columbia, Mo., Sept. 9, 1915; Balboa (Canal Zone) High Sch. grad.; U. of Mo., A.B. 1937; George Washington U. Law Sch. 1937–47; asst. to pres., National Park Coll., 1937–41; U.S. Navy 1941–46, lt. comdr., overseas ser.; app. For. Ser. officer of class five, v.c. of career, and sec. in the Diplo. Ser. Mar. 15, 1947; to the Dept. July 2, 1947; 2d sec. and v.c. at Rio de Janeiro Aug. 15, 1947; 2d sec. and asst. cultural officer at Buenos Aires Aug. 23, 1948; married.

Davis, Tom L.—b. Moody, Tex., July 6, 1918; U. of Tex., LL.B. 1941, B.A. 46; mem. of bar of Tex.; U.S. Army 1941–45, overseas ser.; atty., OMGUS, 1946–49; app. For. Ser. Staff officer of class six and assigned as atty., Office of Gen. Counsel, at Frankfort on the Main Oct. 16, 1949; married.—HICOG.

Davit, Alexander J.—b. Philadelphia, Pa., Dec. 22, 1917; Girard Coll. grad.; West Chester State Teachers Coll., B.S. 1939; Temple U. 1940–41; exec. sec. in insur. assn., 1939–40; admin. asst. in warehousing co. Apr.–Dec. 1940; personnel clk. in mfg. co. 1941–42; U.S. Army 1942–45, capt., overseas ser.; app. For Ser. officer unclass., v.c. of career, and sec. in the Diplo. Ser. June 14, 1946; to the Dept. July 1, 1946; 3d sec. and v.c. at Damascus July 19, 1946; For. Ser. officer of class six Nov. 13, 1946; class five and 2d sec. at Damascus in addition to duties as v.c. Apr. 14, 1948; v.c. at Port Elizabeth Jan. 10, 1949; 2d sec. and v.c. at Tangier Jan. 25, 1950; married.

Dawes, Robert.—b. Philadelphia, Pa., May 25, 1907; Swarthmore Coll., B.A. 1929; Columbia U., M.A. 1932; U. of N. C. 1929–30; Temple U., Ed. D. 1937; instr. in English, Miss. State Coll., 1931–32; art instr. and prof. of English, Hiram Coll., 1932–35; dir. of sch. of dramatic art and speech, U. of Ohio, 1936–42; U.S. Army 1942–46, maj., overseas ser.; dean of faculty of coll. 1946–48; deputy dir. of branch, OMGUS, 1949; app. For. Ser. Staff officer of class two and assigned as chief of education and cultural relations branch, Office of Public Affairs, at Munich Oct. 16, 1949; married.—HICOG.

Dawless, Smith.—b. New Canaan, Conn., Dec. 16, 1907; Pasadena (Calif.) High Sch.; N.Y. U. 1928–29; U. of S. Calif. 1929–30; Stanford U. 1931; motion picture analyst and script writer 1936–42; U.S. Army 1942–45, overseas ser.; assoc. editor, army newspaper, 1945–46; radio commentator 1946–47; asst. chief of section, Navy Dept., 1947–48; app. information and

editorial specialist, CAF–9, in the Dept. of State Mar. 7, 1949; CAF–11 June 26, 1949; GS–11 Oct. 30, 1949.—INP.

Dawson, Harris P., Jr.—b. Mobile, Ala., Apr. 29, 1911; Dartmouth Coll., A.B., 1935; Amos Tuck Sch., M.C.S. 1936; Columbia U. 1936–37; N.Y.U. 1936–37; industrial analyst 1936–41; asst. auditor for city govt. 1941; industrial economist 1941–42, wage analyst 1942–44, regional dir. 1944–48, staff economist 1949–50, Dept. of Labor; chief statistician, OMGUS, 1948–49; app. int. relations specialist, GS–13, in the Dept. of State Feb. 13, 1950; married.—WE.

Dawson, Laurence A.—b. Mar. 20, 1910; app. for. affairs specialist, P–6, in the Dept. of State Apr. 10, 1947; P–7 Apr. 4, 1948; GS–14 Oct. 30, 1949.—UNA.

Dawson, Owen L.—b. Frost (Harrison), Mich., Dec. 6, 1892; Joliet (Ill.) High Sch. grad.; U. of Ill., B.S. 1920; S. Dak. State Coll., M.S. 1926; Dept. of Agri. Grad. Sch. 1927–28; U.S. Army 1916, 1917–19, Mexican border and overseas ser.; farmer 1920–21; teacher in high sch. 1921–22; agri. statistician and economist, Dept. of Agri., 1922–28; app. asst. agri. commr. at Berlin Jan. 1, 1929; del., Int. Cong. of Agri., Bucharest, 1929; Cong. of the Rose and the Orange of the Sahara, El Golea, Fr. N. Africa, 1929; agri. commr. at Shanghai, Jan. 1, 1931; adviser, Jt. Prep. Comm. on Philippine Affairs, Manila, 1937; For. Ser. officer of class four July 1, 1939; cons. and sec. in the Diplo. Ser. Nov. 16, 1939; agri. att. at Shanghai Nov. 17, 1939–Dec. 7, 1941; also For. Ser. officer at Shanghai Jan. 16, 1940; cons. at Shanghai in addition to duties as agri. att. Jan. 8–Dec. 7, 1941; to the Dept. and detailed to the Dept. of Agri. Sept. 4, 1942; agri. att. at Chungking June 11, 1943; class three July 16, 1943; to the Dept. Oct. 16, 1944; agri. att. at Chungking Nov. 27, 1944; class two Aug. 13, 1945; agri. att. at Shanghai Mar. 25, 1946; For. Ser. officer of class two Nov. 13, 1946; married.

Day, Henry Barker.—b. New Haven, Conn., July 11, 1905; Thacher Sch. grad.; Yale U., B.A. 1927; U. of Berlin, summer 1928; l'Ecole Libre des Sciences Politiques, diploma 1929; app. For. Ser. officer unclass., v.c. of career, and sec. in the Diplo. Ser. Apr. 15, 1930; v.c. at Naples May 8, 1930; For. Ser. Sch. Feb. 11, 1931; v.c. at Singapore June 20, 1931; at Hong Kong Nov. 17, 1932; at Manila May 1, 1934; class eight Apr. 1, 1937; cons. Apr. 22, 1937; cons. at Manila Apr. 26, 1937; at Sydney, Australia, Oct. 25, 1937; at Adelaide, temp., Apr. 12, 1938; at Sydney, Australia, Sept. 19, 1938; class seven Apr. 1, 1939; cons. at Nouméa Sept. 10, 1942; class six Oct. 20, 1942; to the Dept. June 8, 1944; class five May 16, 1945; class four May 19, 1946; cons. at Edinburgh Oct. 2, 1946; For. Ser. officer of class three Nov. 13, 1946; class two Apr. 21, 1949; couns. of emb. at Rangoon May 10, 1949; married.

Day, Leroy F.—b. Oct. 4, 1915; app. chief of section, Div. of Central Sers., Dept. of State, CAF–11, June 16, 1947; GS–11 Oct. 30, 1949.—CS.

Day, Russell Harold.—b. Shapleigh, Maine, Aug. 2, 1922; Sanford High Sch. grad.; clk. for textile firm 1941–42; personnel asst., War Dept., 1943–44; app. clk. in the For. Ser. and assigned to the Dept. Jan. 12, 1944; clk. at Moscow Feb. 21, 1944; at Copenhagen Aug. 31, 1945; at Reykjavik May 24, 1946; For. Ser. Staff officer of class thirteen Nov. 13, 1946; clk. at Bern June 5, 1947; class eleven and communications supervisor at Bern Oct. 31, 1948; class ten Jan. 22, 1950.

Daymont, Laurence James.—b. Crompton, R.I., Apr. 26, 1893; St. Lawrence U. 1911–13; with insur. co. 1913–17; U.S. Army 1917–19, overseas ser.; clk., chief clk., and exec. asst., Renting, Requisitions, and Claims Ser., Quartermaster Corps, War Dept., Paris, 1919–32; app. clk. in Am. emb. at Paris Jan. 1, 1932; in dist. accounting and disbursing office at Paris July 1, 1932; asst. dist. accounting and disbursing officer July 1, 1935; also v.c. at Paris Aug. 7, 1935; special disbursing officer at Paris in addition to duties as v.c. Jan. 21, 1941; at Vichy May 31, 1941; clk. at Bern Dec. 17, 1941; v.c. and special disbursing agt. at Paris Mar. 31, 1945; For. Ser. Staff officer of class eight Nov. 13, 1946; cons. Dec. 23, 1946; cons. at Paris Jan. 31, 1947; class six Feb. 23, 1947; cons. at Bern Sept. 1, 1949; married.

Days, Rudolph.—b. Hartford, Conn., Aug. 25, 1922; schs. in Brazil; clk. in bank in São Paulo 1937–41; app. clk. in the For. Ser. and assigned at São Paulo May 11, 1942; furlough for mil. ser. Mar. 21, 1945–46 (U.S. Navy, overseas ser.); clk. at Puerto Cortes May 6, 1946; For. Ser. Staff officer of class fourteen Nov. 13, 1946; clk. at San Pedro Sula Dec. 12, 1946; class twelve and consular asst. at San Pedro Sula Feb. 23, 1947; La Paz Jan. 5, 1948; class eleven and disbursing officer at La Paz Feb. 8, 1948; class ten Jan. 9, 1949; class nine and admin. asst. at La Paz Sept. 18, 1949; v.c. at La Paz in addition to duties as admin. asst. Dec. 26, 1949.

Dayton, Kenneth.—b. Plymouth, Conn., Feb. 28, 1895; Cornell U., LL.B., 1917; U. of Paris 1919; U.S. Army 1918–19, overseas ser.; lawyer 1919–33; deputy commr. of investigations and budget dir. of city 1934–42; deputy dir., For. Econ. Admin., 1942–43; treasurer, UNRRA, 1944–45; asst. to dir. of div. 1945, chief of branch 1945–46, special rep. to constitutional conventions 1946, deputy dir. 1947, OMGUS; adviser to chm., Bizonal Control Office, 1947–49; app. For. Ser. Reserve officer of class two and assigned as chief of div., Office of Political Affairs, at Frankfort on the Main Oct. 16, 1949; married.—HICOG.

Dayton, William A.—b. New York, N.Y., May 22, 1925; high sch.; Williston Acad. 1942; Cornell U. 1942–43; Dartmouth Coll. 1943; U. of Southern Calif. 1946; U.S. Navy 1943–46, overseas ser.; admin. officer, OMGUS, 1947–49; app. For. Ser. Staff officer of class nine and assigned as admin. officer, Office of Econ. Affairs, at Frankfort on the Main Oct. 16, 1949.—HICOG.

Deak, Francis.—b. Ujvidek, Hungary, Mar. 5, 1899; naturalized 1939; sch. in Hungary; U. of Budapest, Pr.D.; l'Ecole des Sciences Politiques, Paris; Harvard U. Law Sch.; prof. of law, Columbia U.; tech. adviser on int. air transport for Dept. of Com. in Am. emb. at Lisbon and Am. leg. at Bern; app. civil air att. in the

For. Ser. Auxiliary and assigned at Bern June 21, 1945; also at Belgrade, Berlin (canceled), Bucharest, Budapest, Praha, Sofia, and Vienna Dec. 29, 1945; For. Ser. Staff officer of class two Nov. 13, 1946, class one and econ. officer and att. at Bern June 12, 1949; married.

Deakyne, Harry Hartop, Jr.—b. Atlantic City, N. J., Sept. 21, 1911; Princeton U., A.B. 1936; salesman 1939–42; U.S. Navy 1942–46, lt., overseas ser.; maritime equipment specialist, For. Liquidation Commn., 1946–47; app. For. Ser. Staff officer of class eight and assigned to the Dept. Sept. 21, 1947; asst. att. at Karachi Jan. 12, 1948; at Cairo Apr. 28, 1949; class seven May 1, 1949.

Dean, Emily Muriel (Mrs.).—b. St. Paul, Minn., Mar. 26, 1892; U. of Mich., A.B. 1914; Columbia U., cert. 1915; librarian, Rockefeller Foundation 1915–18, Peking Union Medical Coll. 1918–20, Inst. of Int. Education 1929–37; library asst., Cornell U., 1938–45; app. admin. asst. in the For. Ser. and assigned at Johannesburg July 1, 1946; For. Ser. Staff officer of class ten Nov. 13, 1946; librarian at Johannesburg Nov. 13, 1946; resigned Aug. 13, 1947; app. For. Ser. Staff officer of class nine and assigned as librarian at Ankara Oct. 26, 1948; asst. att. at Ankara Jan 25, 1949.

Dean, Jesse Davis.—b. Lake, Miss., July 4, 1921; Fordson (Dearborn, Mich.) High Sch. grad.; Wayne U., A.B. 1946; U. of Chicago, M.A. 1947; buyer for dept. store 1940–43; U.S. Army 1943–46, overseas ser.; app. For. Ser. officer of class six, v.c. of career, and sec. in the Diplo. Ser. July 21, 1947; to the Dept. Sept. 1, 1947; 3d sec. and v.c. at London Oct. 13, 1947; v.c. at Southampton, temp., Apr. 18, 1949; 3d sec. and v.c. at London Aug. 23, 1949; v.c. at Haifa Dec. 15, 1949; married.

Dean, Jonathan.—b. New York, N.Y., June 16, 1924; Columbia U., A.B. 1948, 1948–49; employed in Canada 1941–44; U.S. Army 1944–45, overseas ser.; app. For. Ser. Staff officer of class seven and assigned to the Dept. Dec. 5, 1949; resident officer at Frankfort on the Main Feb. 21, 1950; married.—HICOG.

Dean, Robert William.—b. Hinsdale, Ill., May 25, 1920; U. of Chicago, 2 yrs.; app. clk. in Am. consulate gen. at São Paulo Jan. 2, 1942; econ. analyst in the For. Ser. Auxiliary at São Paulo July 1, 1944; furlough for. mil. ser. Apr. 3, 1945; admin. asst. in the Dept. of State May 9, 1949; For. Ser. Staff officer of class seven and assigned to the Dept. Dec. 4, 1949; resident officer at Frankfort on the Main Feb. 27, 1950; married.—HICOG.

Deans, Amelia Byrd.—b. Shelby County, Ala.; private tutors; Dept. of Agri. Grad. Sch. 1923–24; George Washington U. 1925–28; stenog. and clk. 1913–15; stenog., editorial clk., and indexer, Dept. of Agri., 1915–20; translator, War Dept., 1920–23; supervisory statistical work, Army Medical Library, 1923–25; app. library asst. at $1,860 in the Dept. of State Feb. 21, 1925; at $1,920 Mar. 1, 1927; at $2,000 Nov. 1, 1927; at $2,200 July 1, 1928; at $2,300 July 1, 1928; at $2,600 (P–2) June 1, 1930; chief of accession section, Div. of Research and Publication, P–4, July 28, 1946; Div. of Historical Policy Research Sept. 16, 1946; GS–11 Oct. 30, 1949.—RE.

Dearborn, Henry.—b. Lawrence, Mass., Jan. 30, 1913; Phillips Acad. grad.; Dartmouth Coll., A.B. 1936; Yale U., M.A. 1938, grad. work 1938–39; research work, For. Policy Assn., 1939–41; app. v.c. at Barranquilla Aug. 6, 1941; at Manta Nov. 11, 1942; at Guayaquil Apr. 8, 1944; divisional asst. at $3,200 in the Dept. of State July 12, 1944; at $3,800 (P–4) May 15, 1945; country specialist, P–5, Sept. 22, 1946; area specialist, P–6, May 29, 1949; GS–13 Oct. 30, 1949.—EC.

de Baca, Horace C.—b. Las Vegas, N. Mex., Feb. 7, 1898; business sch.; U. of La Paz (Bolivia) 1921–22; app. clk in Am. leg. at La Paz Apr. 11, 1919; at Lima Apr. 1, 1923; special disbursing officer and clk. at Ottawa June 7, 1927; clk. at Caracas Dec. 30, 1932; admin. officer at Caracas Feb. 10, 1946; For. Ser. Staff officer of class nine Nov. 13, 1946; cons. Dec. 23, 1946; cons. at Caracas Jan. 31, 1947; class eight June 29, 1947; asst. att. at Caracas Oct. 27, 1947; married.

de Bardeleben, Daniel.—b. Chattanooga, Tenn., Feb. 19, 1899; U.S.M.A., B.S. 1923; U.S. Army 1923–37, capt.; govt. ser. 1943–49; app. For. Ser. Reserve officer of class two and assigned as att. at London Nov. 1, 1949.

de Barneville, Maurice F.—b. Boston, Mass., May 10, 1883; Staten Island (N.Y.) High Sch. grad.; clk., railroad co. 1900–04, hotel 1904–08; U.S. Army 1908–15; app. att. in the For. Ser. and assigned at Petrograd Jan. 26, 1915; resigned Sept. 15, 1916; clk. in Am. emb. at Paris Jan. 1917; U. S. Army 1917–19, lt., overseas ser.; app. clk. in Am. emb. at Paris Nov. 7, 1919; at Bern Aug. 1, 1941; admin. officer at Bern July 1, 1945; For. Ser. Staff officer of class eight Nov. 13, 1946.

DeBerry, Myra J.—b. Brunswick Co., Va.; business sch.; Blackstone Coll. for Girls 1916–18; George Washington U., A.B. 1933; teacher of math. and hist. in high sch. 1918–20, 1921–24; clerical asst., Americanization Bu. of Pa., 1920, War Dept. 1924–25; clk.-typist, Dept. of Agri., 1925–26; app. library asst. at $1,320 in the Dept. of State Mar. 2, 1926; at $1,380 Mar. 1, 1927; at $1,500 Sept. 1, 1927; at $1,620 July 1, 1928; at $1,800 July 1, 1928; at $2,000 Apr. 1, 1929; at $2,200 July 1, 1930; at $2,600 Oct. 9, 1935; at $2,700 Apr. 1, 1938; at $2,800 June 16, 1941; at $3,200 (P–3) Apr. 1, 1942; librarian in charge of special collections, P–4, July 28, 1946; GS–11 Oct. 30, 1949.—RE.

d'Eca, Raul.—b. Aviz, Portugal, Mar. 20, 1896; naturalized 1936; high sch. in Aveiro and Oporto, Portugal; Springfield Coll., B.H. 1925; George Washington U., M.A. 1933, Ph.D. 1936; researcher and editor, Pan Am. Union, 1933–40; teacher, George Washington U., 1939–45; asst. chief, Office of Inter-Am. Affairs, 1942–45; transferred to the Dept. of State as for. language editor, CAF–11, Aug. 31, 1945; regional specialist, P–5, June 17, 1946; For. Ser. Reserve officer of class five and public-affairs officer at Pernambuco Mar. 11, 1947; at São Paulo July 24, 1947 (canceled); at Rio de Janeiro Sept. 23, 1947; regional specialist, P–5, July 2, 1948; For. Ser. Staff officer of class five assigned as cons. att. at Pernambuco Mar. 8, 1949; married.

DeCourcy, William Earl.—b. Jackson, Tenn., Feb. 4, 1894; Miss. Heights Acad.; U. of Tex. 2 yrs.; traveling accountant 1911–17; U.S. Army 1917–19, 2d lt.; accountant and asst. comptroller for Y.M.C.A. in Europe 1920–21; clk. in Am. consulate at Geneva 1921–23; app. v.c. of career of class three July 6, 1923; v.c. at Geneva July 10, 1923; at Cairo Nov. 20, 1923; For. Ser. officer unclass. July 1, 1924; v.c. at Marseille May 4, 1926; class eight, cons., and cons. at Marseille Aug. 24, 1927; at Paris Apr. 21, 1928; class seven Dec. 19, 1929; class six July 1, 1934; cons. at Capetown Aug. 17, 1934; class five Apr. 1, 1936; cons. at Naples Nov. 10, 1936; sec. in the Diplo. Ser. Dec. 1, 1937; class four Apr. 1, 1939; to the Dept. Oct. 11, 1940; exec. asst. to asst. sec. of state Dec. 23, 1940; class three May 1, 1941; class two July 16, 1943; For. Ser. insp. Aug. 17, 1944–Oct. 5, 1945; cons. gen. Dec. 7, 1944; also couns. of emb. Feb. 20, 1945; class one May 16, 1945; chief, Div. of For. Ser. Personnel Oct. 5, 1945, For. Ser. Inspection Corps, Office of the For. Ser., Apr. 15, 1946; For. Ser. officer of class one Nov. 13, 1946; class of career minister Nov. 10, 1947; A.E. and P. to Haiti June 18, 1948; married.

de Curtis, Domenico.—b. Roslyn, N.Y., Apr. 8, 1902; Art Students League and Cooper Union schs. of sculpture 1923–27; Metropolitan Museum of Art, research, 1925–26; Beaux Arts Inst. of Design 1928–29; Julian Acad., Paris, 1930; Musée du Louvre, sculpture study, 1931–35; clk., Am. emb. in Paris 1936–40, Dept. of State 1940–41; riveter, aircraft corp., 1942–44; app. clk. in Am. emb. at Paris Oct. 24, 1944; For. Ser. Staff officer of class fourteen Nov. 13, 1946; class thirteen and storekeeper at Paris Sept. 19, 1948; class eleven and property and supply supervisor at Paris Mar. 20, 1949; married.

De Forest, John Howard.—b. June 30, 1912; app. For. Ser. Staff officer of class four and assigned as admin. officer, Information Ser. Div., Office of Public Affairs, at Frankfort on the Main Nov. 30, 1949; married.—HICOG.

Degan, John J., Jr.—b. Solvay, N.Y., Oct. 18, 1920; Solvay High Sch. grad.; Niagara U., B.S. 1943; St. Bonaventura Coll., grad. work 1945; sales engineer for typewriter firm 1944–45; app. v.c. in the For. Ser. and assigned to the Dept. Feb. 9, 1946; at Munich Feb. 25, 1946; at Frankfort on the Main May 14, 1946; For. Ser. Staff officer of class twelve Nov. 13, 1946; class eleven May 5, 1947; v.c. at Rome Sept. 30, 1947; at Belize Mar. 25, 1949; married.

Degenhardt, Joseph A.—b. Alton, Ill., Sept. 5, 1890; high-sch. grad.; clk. for railroad company 1913–21; asst. bank auditor in France 1921–30, with travel agency 1931–33; asst. supt., Am. Battle Monuments Commn., 1934–38; app. clk. in Am. emb. at Paris Dec. 19, 1938; at Barcelona June 29, 1940; at Paris Dec. 4, 1944; asst. disbursing agt. Sept. 1, 1946; For. Ser. Staff officer of class twelve Nov. 13, 1946; class ten Feb. 23, 1947; class nine and fiscal disbursing officer at Paris Nov. 14, 1948; class six and disbursing officer at Paris Mar. 20, 1949; married.

DeGolia, Darwin J.—b. Oakland, Calif., July 18, 1904; Yale U., Ph.B. 1927; asst. U.S. trade commr. at San Juan, P.R., and Singapore 1929–33; admin. officer, Social Security Bd., 1936–38; statistician, U.S. Public Health Ser., 1938–40; divisional asst., Dept. of State, 1940; Econ. Defense Bd. 1941; app. divisional asst. at $4,600 (P–5) in the Dept. of State Nov. 6, 1941; for. trade specialist Jan. 20, 1945; divisional asst. July 1, 1947; asst. on mil. programs Nov. 2, 1947; GS–12 Oct. 30, 1949.—MD.

DeGooyer, John G., Sr.—b. Aug. 11, 1911; app. org. and methods examiner, GS–13, in the Dept. of State Nov. 14, 1949.—FE.

Degraff, Raymond A.—app. For. Ser. Staff officer of class two and assigned to Scientific Research Div., Mil. Security Bd., at Berlin, Nov. 13, 1949.—HICOG.

Dehn, Ervin N.—b. St. Louis, Mo., July 25, 1917; business-sch. grad.; George Washington U., B.A. 1947, M.A. 1949; clk. 1936–37; app. clk. at $1,440 in the Dept. of State Sept. 16, 1937; at $1,620 May 25, 1938; at $1,800 Oct. 19, 1939; at $1,860 Oct. 1, 1941; divisional asst. at $2,000 Dec. 1, 1941; admin. asst. at $2,600 Apr. 16, 1942; at $2,900 (CAF–8) May 1, 1943; furlough for mil. ser. (U.S.M.C.) Jan. 21, 1944–May 8, 1946; personnel technician, CAF–11, May 8, 1946; personnel officer, CAF–12, Apr. 4, 1948; resigned Mar. 31, 1949; personnel officer, ECA, 1949; app. personnel officer, CAF–13, in the Dept. of State Oct. 17, 1949; GS–13 Oct. 30, 1949.—FP.

Deibel, Paul.—b. Columbus, Ohio, June 13, 1919; hign sch.; Ohio State U. 1937–41; U.S. Army 1941–46, maj., overseas ser.; transport officer, OMGUS, 1946–49; app. For. Ser. Staff officer of class five and assigned as program analyst, Field Operations Div., Office of Land Commr. for Bavaria, at Munich Oct. 16, 1949.—HICOG.

Deike, Mildred Viola.—b. Guelph, Ont., Canada, of Am. parents, May 10, 1890; Guelph Coll. Inst.; Washington Missionary Coll. 1 yr.; app. clk. at $900 in the Dept. of State Oct. 22, 1917; at $1,000 Dec. 1, 1917; at $1,200 Mar. 1, 1918; at $1,000 Jan. 6, 1919; at $1,200 Mar. 1, 1919; at $1,400 Aug. 6, 1920; at $1,600 Sept. 1, 1922; at $1,860 July 1, 1924; at $1,920 Mar. 1, 1927; at $1,980 July 1, 1928; at $2,100 July 3, 1930; at $2,200 Aug. 1, 1936; at $2,300 Apr. 16, 1939; at $2,400 Oct. 1, 1941; admin. asst. at $2,600 May 1, 1942; at $2,700 Jan. 1, 1944; at $3,090 July 1, 1945; at $3,200 July 1, 1945; personnel technician, CAF–9, Mar. 5, 1946; For. Ser. Staff officer of class eight assigned as admin. asst. at Toronto Apr. 19, 1948.

Deimel, Henry L., Jr.—b. New York, N.Y., June 7, 1899; schs. in Belgium and England; U. of Calif., A.B. 1920, Ph.D. 1923; U.S. Army Aug.–Dec. 1918; teaching fellow, U. of Calif., in econ. 1920–22, in for. trade 1922–23; research 1922–23; asst. chief, Div. of For. Tariffs, Dept. of Com., 1923–31; app. divisional asst. at $4,600 in the Dept. of State Mar. 16, 1931; econ. analyst at $5,600 Nov. 1, 1934; asst. chief, Div. of Trade Agreements, May 27, 1935; at $6,500 Mar. 1, 1936; mem., Comm. for Reciprocity Information, 1937–41; at $7,000 June 16, 1940; asst. chief, Div. of Cml. Treaties and Agreements. July 1, 1940; dir., Div. of Econ. and Statistics, U.S. Maritime Commn., 1941–45; adviser to v. pres., Allied Control Commn. for Italy, 1943–

44; app. adviser on shipping at $8,000 (P–8) in the Dept. of State Feb. 1, 1945; adviser, Office of Transport and Communications, Apr. 20, 1947; special asst., Office of Near Eastern and African Affairs, July 27, 1947; For. Ser. officer of class two, cons. of career, and sec. in the Diplo. Ser. and assigned to the Dept. Sept. 22, 1949; politico-econ. adviser, Bu. of Near Eastern, S. Asian and African Affairs, Oct. 3, 1949; couns. of emb. for econ. affairs at New Delhi Nov. 2, 1949; married.

Dejmal, Francis.—b. Haddam, Kans., Oct. 19, 1911; business sch.; Benjamin Franklin U., A.B.A. 1941; teacher in public schs. 1933–37; bookkeeper and clk. for laundry 1937–40; clk., Navy Dept., 1941–46; U.S. Navy 1942–46; app. accountant and auditor, CAF–7, in the Dept. of State, Apr. 26, 1946; CAF–9 June 30, 1946; field examiner, CAF–11, June 27, 1948; GS–11 Oct. 30, 1949.—DF.

Dekreon, Joseph M.—b. Ottawa, Ill., Aug. 13, 1923; Bradley Polytechnic Inst. 1942; U.S. Merchant Marine Acad., B.S. 1944; asst. port rep., War Shipping Admin., 1944–45; port rep., U.S. Maritime Commn., 1945–47; port dir., OMGUS, 1947–49; app. For. Ser. Staff officer of class six and assigned as maritime security officer, Office of Land Commr. for Bremen, at Bremen Oct. 16, 1949; married.—HICOG.

de Lambert, Richard Marmaduke.—b. White Plains, N.Y., June 29, 1893; Raton High Sch. grad.; business sch.; Georgetown U. 1 yr.; Am. U. 2 yrs.; sec. and clk. with mining and railway cos., 1913–15; clk. in Am. leg. at Teheran 1915–21; app. sec. of emb. or leg. of class four and assigned to the Dept. Dec. 12, 1923; to Quito Feb. 4, 1924; For. Ser. officer of class eight and 3d sec. at Quito July 1, 1924; at San José, Costa Rica, Oct. 30, 1926; at San Salvador Oct. 16, 1928; to the Dept. June 13, 1929; class seven Dec. 19, 1929; 2d sec. at Habana, temp., Sept. 20, 1933; 2d sec. at Lima Sept. 19, 1933; class six Apr. 1, 1937; cons. Dec. 1, 1937; cons. at Antwerp June 3, 1938; at Tahiti Sept. 19, 1941; class five Feb. 1, 1942; class four July 16, 1944; 1st sec. and cons. at Lima Mar. 29, 1946; For. Ser. officer of class three Nov. 13, 1946; cons. at Valparaiso Feb. 28, 1950; married.

Delgado, Mucio F.—b. El Paso, Tex., Dec. 16, 1910; U. of Ariz., B.A. 1934, grad. work 1934–35; radio work 1937–; gen. mgr. of broadcasting co. 1941–42; program officer, Office of Inter-Am. Affairs, 1942–43; radio program officer, Office of War Information, 1943–45; transferred to the Dept. of State as radio program officer, CAF–14, Jan. 1, 1946; chief of radio program branch, CAF–15, May 16, 1948; mem. of U.S. Comm. of Provisional Frequency Bd.; mem. of subcomm. of Int. Telecommunication Union; GS–15 Oct. 30, 1949; married.—IBD.

Delgado-Arias, Domingo Eugene.—b. San Juan, P.R., Aug. 18, 1909; Central High Sch. (San Juan, P.R.) grad.; U. of P.R., B.S. 1932, grad. work 1933–34; U. of Paris 1932–33; U. of Madrid 1934–36; research asst., Columbia U., 1936–38; translator for bank 1937; instr. in Romance languages in high sch., Coll. of City of New York, 1937–42; lecturer, Fordham U., 1938–; app. jr. cultural-relations asst. in the For. Ser. Auxiliary and assigned at Caracas July 15, 1942; cultural-relations att. at Caracas Oct. 11, 1943; public-affairs officer at Caracas July 1, 1946; For. Ser. Reserve officer of class four Nov. 13, 1946; asst. public-affairs officer at Lima Apr. 24, 1947; sec. in the Diplo. Ser. Oct. 1, 1947; 2d sec. at Lima Oct. 19, 1947; U.S. del. Int. Symposium on High Altitude Biology, Lima, 1949; to the Dept. Feb. 24, 1950; married.

de Lima, David Athruse.—b. Stamford, Conn., Apr. 2, 1898; Metuchen (N.J.) High Sch. grad.; U.S.M.C. 1917–19, overseas ser.; mgr. of investment dept. 1922–38, of bond dept. 1938–39, and owner 1939–42 of investment cos.; app. jr. econ. analyst in the For. Ser. Auxiliary and assigned at Santiago Aug. 25, 1942; econ. analyst at Asunción Sept. 2, 1943: For. Ser. Staff officer of class six Nov. 13, 1946; att. at Rio de Janeiro May 23, 1947: married.

Delitala, Claudio.—b. in Italy, Feb. 23, 1894; naturalized 1918; Creighton U., LL.B. 1919; mem. of bar of Mo.; U.S. Army 1918–19; atty., private practice 1919–44, War Manpower Commn. 1944–45, European War Crimes Commn. 1946–48; summary court judge 1948, magistrate 1948–49, OMGUS; app. For. Ser. Staff officer of class seven and assigned as magistrate, U.S. High Commn. Courts, at Regensburg Nov. 13, 1949; class six Jan. 22, 1950.—HICOG.

DeLong, Gladys Pember (Mrs.)—b. Granville, N.Y.; high-sch. grad.; Mt. Holyoke Coll., A.B. 1930; George Washington U. Law Sch. 1930–31; asst. examining clk. 1930–33, asst. examiner in charge 1933–42, review and negotiating officer 1942, civil ser. rep. 1942–43, Civil Ser. Commn.; chief of employment div., Office of War Information, 1943–45; transferred to the Dept. of State as employee-relations officer, CAF–12, Aug. 31, 1945; act. admin. officer, Area Div. I, Jan. 1, 1946; admin. officer June 30, 1946; admin. officer, Public Affairs Overseas Program Staff, June 28, 1948; GS–12 Oct. 30, 1949.—IE.

De Long, Howard G.—b. Los Angeles, Calif., Nov. 30, 1910; high-sch. grad.; radio sch. 1929–30; licensed radio operator 1930; radio operator 1930–33, chief engineer 1933–42 for broadcasting cos.; engineer, Office of War Information, 1942–45; transferred to the Dept. of State as master control engineer, P–5, Jan. 1, 1946; chief of operations section, CAF–13, Dec. 26, 1948; GS–13 Oct. 30, 1949; married.—IBD.

Delp, Richard P. O.—b. Philadelphia, Pa., May 1, 1899; Upper Darby High Sch. grad.; electrician in dept. store 1919–22; engineer and transmitter supervisor for radio station 1922–48; app. radio transmitter operator, CAF–11, in the Dept. of State Oct. 6, 1949; GS–11 Oct. 30, 1949; married.—IBD.

Delrée, Andrée F.—*b.* Namur, Belgium, July 8, 1908; naturalized 1929; Nazareth Acad. (Rochester, N.Y.) grad.; clk. for trust co., Brussels, 1930–35; app. clk. in Am. emb. at Brussels Dec. 27, 1935; resigned May 10, 1937; reapp. clk. at Brussels July 1, 1939; at Casablanca July 30, 1941; For. Ser. Staff officer of class twelve Nov. 13, 1946; class ten and admin. asst. at Casablanca July 11, 1948; class eight May 15, 1949; class nine Oct. 2, 1949.

Demaitre, Edmond.—b. Satoraljaujhely, Hungary, Feb. 24, 1906; naturalization in process; U. Francis Joseph, Szeged, Hungary, LL.D. and B.S. 1928; diplomatic correspondent in Paris 1930–37; correspondent for French newspaper 1938–40; staff correspondent for London newspaper 1940–47; author; app. radio script writer, CAF–11, in the Dept. of State, Jan. 1, 1949; GS–11 Oct. 30, 1949.—IBD.

DeMartin, Dennis C.—b. Hamden, Conn., June 26, 1921; high sch.; U. of Md. 1949; salesman 1939–41; expediter for munitions co. 1941–42; U.S.M.C. 1942–45, overseas ser.; admin. asst. 1946–47, employee relations adviser 1948–49, OMGUS; salesman for investment corp. 1947; app. For. Ser. Staff officer of class eight and assigned as space management examiner, Office of Admin., at Frankfort on the Main Oct. 16, 1949.—HICOG.

Dembo, Morris.—b. Brooklyn, N.Y., June 20, 1918; Boys High Sch. grad.; Coll. of City of New York, B.S.S. 1939; Columbia U. 1939–41, 1946–47; Trinity Coll. of Music, London, 1946; teacher 1941, 1946–47; U.S. Army 1942–46, overseas ser.; app. For. Ser. officer of class six, v.c. of career, and sec. in the Diplo. Ser. Sept. 6, 1947; to the Dept. Oct. 1, 1947: v.c. at Bombay Nov. 7, 1947; 3d sec. at Pretoria May 16, 1949; married.

Dembski, Edward J.—b. Yonkers, N.Y., Oct. 21, 1910; high sch. grad.; Pace Inst. 1927–29; clk. for trust co. 1928–29; accountant for corp. 1930–42; U.S. Army 1942–45, overseas ser.; chief of section 1946–49, accountant 1949, OMGUS; app. For. Ser. Staff officer of class seven and assigned as accountant, Office of Admin., at Frankfort on the Main Oct. 16, 1949; married.—HICOG.

Deming, Olcott Hawthorne.—b. Westchester, N.Y., Feb. 28, 1909; The Loomis Sch. grad.; Rollins Coll., B.A. 1935; U. of Tenn., grad. work, 1935–37; research asst., Tenn. Valley Authority, 1935–37; instr. in Span. and Eng., Fairfield Country Day Sch. and Edgewood Sch., 1937–41; leader of student groups to Europe, Experiment in Int. Living, summers 1938, 1939, and 1940; del., New Education Fellowship Conf., Ann Arbor, Mich., 1941; program officer, Office of Coordinator of Inter-Am. Affairs, 1941–43; app. divisional asst. at $3,800 in the Dept. of State Nov. 22, 1943; at $4,600 Apr. 1, 1944; long-range planning analyst at $5,600 (P–6) Apr. 1, 1945; act. exec. sec., Interdepartmental Comm. on Scientific and Cultural Cooperation, Jan. 15, 1946; exec. sec., P–7, Jan. 26, 1947; For. Ser. officer of class three, cons. of career, and sec. in the Diplo. Ser. Mar. 24, 1948; to the Dept. Apr. 12, 1948; 1st sec. and cons. at Bangkok Aug. 19, 1948; married.

De Monteverde, George Louis.—b. Lisbon, Portugal, Apr. 27, 1908; naturalized 1941; schs. in Europe; U. of Santiago, Chile; U. of Frankfort, Germany; U. of Cincinnati; flying-sch. operator 1934–37; real-estate broker 1937–41; chief instr. in navigation and meteorology, Civilian Pilot Training Program, 1942–43; U.S. Army 1943–46, capt.; mfrs. rep. in Europe 1946–48; app. For. Ser. Reserve officer of class five and assigned as asst. att. at Buenos Aires Nov. 23, 1949; married.

Dempsey, John M.—b. Philadelphia, Pa., June 30, 1910; Collingswood High Sch. (N.J.); Villanova Coll. 1934–36; supervisor, Fed. Reserve Bank, 1933–42; U.S. Army 1942–44; accountant 1945–46; auditor, UNRRA 1946–47, OMGUS 1948–49; app. For. Ser. Staff officer of class seven and assigned as auditor-accountant (ECA), Office of Econ. Affairs, at Frankfort on the Main Nov. 9, 1949.—HICOG.

Dempsey, Joseph John.—b. Chicago, Ill., Oct. 16, 1912; Loyola U., Ph.B. 1940, M.A. 1942; statistician for brokerage firm 1936–40; lecturer, Loyola U., 1940–43; U.S. Navy 1942, ens.; asst. sales promotion mgr. for utilities co. 1943–46; dir. of Instituto Cultural Dominico-Americano in Ciudad Trujillo and Dept. of State grantee 1947–48; app. For. Ser. Reserve officer of class five and assigned as asst. att. at Panamá Dec. 4, 1948; married.

Denby, James Orr.—b. Peking, China, of Am. parents, Aug. 30, 1896; Westminster Sch.; Princeton U., B.A. 1919; George Washington U., M.A. 1921; U. S. Army 1917–19; app. sec. of emb. or leg. of class four Aug. 24, 1921; to the Dept. Sept. 8, 1921; 3d sec. at Tokyo Jan. 31, 1922; at Athens July 23, 1923; For. Ser. officer of class eight and 3d sec. at Athens July 1, 1924; class seven Aug. 8, 1924; class six Oct. 19, 1926; 2d sec. at Managua Nov. 1, 1926 (canceled); at Peking Jan. 21, 1927; class five July 24, 1930; 2d sec. at Dublin Dec. 26, 1930; 1st sec. at Dublin June 23, 1931; cons. Nov. 6, 1936; For. Ser. officer at Capetown Nov. 10, 1936; cons. at Capetown Nov. 21, 1936; class four Aug. 16, 1941; 1st sec. at Bucharest Nov. 27, 1941 (canceled); 1st sec. at Pretoria in addition to duties as cons. at Capetown Dec. 31, 1942; to the Dept. Aug. 11, 1943; For. Ser. officer, office of U.S. pol. adviser, staff of Supreme Allied Comdr., Mediterranean Theater, Dec. 28, 1944; class three May 16, 1945; couns. of mission at Vienna May 7, 1946; couns. of leg. at Vienna Sept. 7, 1946; For. Ser. officer of class three Nov. 13, 1946; to the Dept. Feb. 24, 1949; married.

DeNeufville, Lawrence.—b. London, England, Apr. 9, 1913; naturalized 1940; Oxford, B.A. and M.A., 1934; Harvard U. 1934–35; editor for Brit. press assn. 1935–40; editor for corp. 1940–44; deputy dir. of intelligence and mil. govt. consultant, OMGUS, 1945–49; app. For. Ser. Reserve officer of class two and assigned as chief of div., Office of Intelligence, at Frankfort on the Main Oct. 16, 1949.—HICOG.

Denis, Louis Mallie.—b. Baltimore, Md., Aug. 29, 1913; Columbus U. 1934–35; bookkeeper 1929–34; auditor, Home Owners' Loan Corp., 1934–37; head teller and admin. asst. in bank 1937–43; app. clk. in Am. emb. at La Paz Dec. 16, 1942; v.c. at La Paz Sept. 18, 1943; at Cairo Oct. 13, 1944; at Istanbul May 28, 1945; v.c., admin. asst., and special disbursing agt. at Mexico City July 2, 1945; chief of transportation audit section, CAF–10, Oct. 21, 1946; For. Ser. Staff officer of class four and assigned as att. at Caracas Dec. 1, 1947; married.

Denison, Carol H.—b. Kansas City, Mo., Oct. 10, 1910; U. of Toronto, B.A. 1932; sch. for teachers 1934–35; Columbia U., summer 1937; N.Y.U. 1940–41; asst., museum of fine arts, 1933–34; teacher 1935–40; script

writer, Navy Dept., 1942–45; staff writer and editor 1945–47, producer and partner 1947–48, with film co.; visiting expert, OMGUS, 1948; app. For. Ser. Staff officer of class five and assigned as cultural affairs adviser, Public Affairs Div., Education and Cultural Relations Div., at Bad-Nauheim Oct. 16, 1949.—HICOG.

Dennis, Alfred Pearce.—b. Princess Anne, Md., Mar. 27, 1915; Western High Sch. (D.C.) grad.; Blair Acad. grad.; Princeton U., A.B. 1938; U. of Grenoble, summer 1937; U. of Chicago, grad. work 1939–41; reporter for newspaper 1938–39; U.S. Navy 1942–46, lt.; app. v.c. in the For. Ser. and assigned at Munich Jan. 29, 1946; For. Ser. Staff officer of class twelve Nov. 13, 1946; v.c. at Oslo Dec. 30, 1946; For. Ser. officer of class five, v.c. of career, and sec. in the Diplo. Ser. and 2d sec. at Oslo in addition to duties as v.c. Feb. 18, 1947; exec. officer and v.c. at Genoa Jan. 19, 1950; married.

Dennis, Earl A.—b. Bloomdale, Ohio, June 9, 1902; Bloomdale High Sch. grad.; Coll. of Wooster, A.B. 1925; U. of Chicago, Ph.D. 1934; instr. in biology, Tusculum Coll. (Tenn.) 1927–28, Allegheny Coll. (Pa.) 1928–31; grad. asst. in biology, U. of Chicago, 1931–34; prof. of biology, 1935–45, dean of Coll. of Arts and Scis. 1940–45, Am. U.; civilian instr. in biology, Biarritz Am. Army U., France, 1945–46; app. biology specialist, P–5, in the Dept. of State July 15, 1946; adviser on sci. and technology, P–6, Jan. 26, 1947; head, professors section, Div. of Int. Exchange of Persons, Mar. 9, 1947; act. asst. chief, Div. of Int. Exchange of Persons, Mar. 24, 1947; For. Ser. Reserve officer of class four assigned as att. at Wellington Nov. 15, 1948; married.

Dennis, Earl Monroe, Jr.—b. Uniontown, Pa., June 15, 1922; Eastern High Sch. (Washington, D.C.); Benjamin Franklin U. 1946–48; U.S. Army 1940–45, 1st lt.; property officer, War Assets Admin., 1945–47; app. For. Ser. Staff officer of class eleven and assigned as admin. asst. at Praha Oct. 11, 1948; class nine and For. Ser. Staff officer at Praha Jan. 22, 1950; married.

Dennis, John Michael.—b. Wilkes-Barre, Pa., July 29, 1922; James M. Coughlin High Sch. grad.; Princeton U., A.B. 1947; U.S. Army 1943–45, overseas ser.; app. For. Ser. officer of class six, v.c. of career, and sec. in the Diplo. Ser. July 21, 1947; to the Dept. Aug. 28, 1947; v.c. at Hamburg Oct. 14, 1947.—HICOG.

Dennison, Eleanor E.—b. Brooklyn, N.Y.; Mary Reid Sch. grad.; U. of Denver, A.B. 1925, A.M. 1930; Stanford U., Ph.D. 1941; Zimmern Sch., Geneva; instr. U. of Denver, 1930–35; research asst., Inst. of Pacific Relations, 1938; principal program sec., Nat. League of Women Voters, 1941–44; app. special asst. to the exec. sec., Exec. Comm. on Econ. For. Policy, at $4,600 in the Dept. of State Aug. 14, 1944; asst. to the exec. sec. at $5,600 (P–6) May 24, 1945; act. exec. sec. Nov. 1, 1946; chm., secretariat of the Exec. Comm. on Econ. For. Policy, P–7, June 29, 1947; exec. sec.. Exec. Comm. on Econ. For. Policy and Interdepartmental Comm. on Int. Social Policy, P–8, Nov. 14, 1948; GS–15 Oct. 30, 1949.—E.

De Palma, Samuel.—b. Rochester, N.Y., June 22, 1918; Madison High Sch. grad.; U. of Rochester, A.B. 1940; Am. U. 1940–42; editorial asst. for news magazine 1941; econ. analyst, War. Dept., 1941–44; air intelligence specialist, Army Air Forces, 1944–45; app. specialist on int. org. affairs, P–6, in the Dept. of State Nov. 26, 1945; expert on int. org. affairs, P–7, Aug. 21, 1949; GS–14 Oct. 30, 1949; married.—UNE.

Depenbrock, John F.—b. Washington, D.C., Apr. 30, 1912; prep. sch. grad.; business sch.; Columbus U. Law Sch. 1933–34; Georgetown U. 1937–40; clk., Treas. Dept., 1935–42; procurement officer, Office of Govt. Reports, Mar.–June 1942; asst. security officer 1942–45, admin. officer 1945, Office of War Information; transferred to the Dept. of State as act. admin. officer, CAF–12, Aug. 31, 1945; act. admin. officer, Div. of Exchange of Persons, Jan. 1, 1946; admin. officer Oct. 6, 1946; GS–12 Oct. 30, 1949; for. management specialist, GS–13 Jan. 22, 1950; married.—NEA.

Dermody, Patricia Jane.—b. Lillooet, B.C., Canada, Jan. 17, 1911; naturalized 1935; Granby Bay High Sch.; business-sch. grad.; George Washington U. 1941–42; sec., Dept. of Com. 1938–43, Exec. Office of Pres. 1943–44; asst. to dir., office of contract settlement, Office of War Mobilization and Reconversion, 1944–46; admin. asst., Veterans Admin., 1946; personal asst. to pres., Int. Bank for Reconstruction and Development, 1946–49; app. For. Ser. Staff officer of class eight and assigned as admin. asst. at Berlin June 27, 1949; admin. asst. at Frankfort on the Main Oct. 16, 1949.—HICOG.

Derrick, Marvin A.—b. Mangum, Okla., Oct. 21, 1897; Mangum High Sch. grad.; business-sch. grad.; clk. in the For. Ser. 1918–20, in the Dept. of State 1921–24; app. special archives collator in the For. Ser. Jan. 21, 1924; in Latin Amer. 1924–25; in Czechoslovakia, Denmark, Finland, Norway, and Sweden, 1925–27; at Cairo Jan. 10, 1928; at Constantinople Dec. 19, 1928; at Prague, temp., June 30, 1930; at Helsinki Feb. 14, 1938; clk. at Helsinki July 1, 1939; at Mexico City Nov. 14, 1940; admin. officer at Mexico City Feb. 10, 1946; For. Ser. Staff officer of class seven Nov. 13, 1946.

Derry, Charles Hall.—b. Macon, Ga., June 14, 1900; Lanier High Sch. grad.; U.S. Navy 1918–19; accounting 1919–22; app. v.c. of career of class three May 26, 1922; v.c. at Santa Marta Aug. 28, 1922; cons. asst. and detailed to the Dept. Aug. 14, 1923; For. Ser. officer unclass. July 1, 1924; v.c. of career Jan. 6, 1927; class eight June 30, 1927; cons. July 16, 1927; cons. at Paris June 2, 1928; class seven Oct. 16, 1929; class six July 1, 1931; cons. at Mazatlán Dec. 21, 1933; at Perth Aug. 25, 1937; sec. in the Diplo. Ser. Dec. 1, 1937; class five Mar. 1, 1939; cons. at Sydney July 5, 1941; class four Nov. 16, 1943; class three May 19, 1946; For. Ser. officer of class three Nov. 13, 1946; cons. gen. May 15, 1947; cons. gen. at Calcutta June 23, 1947; class two Apr. 14, 1948; also cons. gen. at Nepal Nov. 19, 1948; married.

de Seabra, Alexandre.—b. Mogofores, Portugal, Feb. 1, 1885; naturalized 1941; lycées in Lisbon and Coïmbra grad.; Coïmbra Theological Sem. 1900–5;

U. of Pa., grad. work 1929–33; private tutor in Lisbon 1905–8; with for. dept. of bank, Vienna, 1909–19; mgr. in Lisbon for int. firm 1919–27; insp. of agencies for firm in Madrid 1928; instr., Temple U., 1929–44; app. professsional writer at $3,800 (CAF–11) in the Dept. of State Nov. 1, 1944; chief of Portuguese section, Central Translating Div., CAF–12, Nov. 23, 1945, Div. of Language Sers. Aug. 12, 1947; GS–12 Oct. 30, 1949; married.—TC.

De Seabra, Alexandre José.—b. Lisbon, Portugal, Sept. 29, 1917; naturalized 1943; Lycée National, Foix, France, 1934; U. of Toulouse, Baccalaureat ès Lettres 1936; U. of Pa., B.A. 1938, M.A. 1939; grad. work, U. of Tex. summer 1940, Columbia U. 1941–42; instr. in languages, U. of Miami 1939–41, New York U. 1941–42; U.S. Army 1942–46; interpreter-translator, War Dept., 1946–47; app. interpreter, CAF–12, in the Dept. of State Nov. 18, 1947; GS–12 Oct. 30, 1949.—TC.

Desmond, Richard Clancy.—b. Lynn, Mass., Sept. 2, 1916; Leesburg (Fla.) High Sch. grad.; Mass. State Coll., B.S. 1937; Yale U., M.F. 1939; forester, U.S. Forest Ser., 1939–42; U.S. Army 1942–46, capt., overseas ser.; app. For. Ser. officer unclass., v.c. of career, and sec. in the Diplo. Ser. July 19, 1946; to the Dept. Aug. 9, 1946; For. Ser. officer of class six Nov. 13, 1946; 3d sec. and v.c. at Paris Dec. 3, 1946; class five and 2d sec. at Paris in addition to duties as v.c. Apr. 14, 1948; v.c. at Algiers Nov. 23, 1949; married.

DeSola, Alis.—b. Stendal, Germany, Sept. 26, 1902; sch. in Puerto Rico; Bernard Coll., A.B. 1924; editorial asst. 1925; interviewer, writer, and managing editor 1925–26, editor 1926–27, special staff writer 1937 for magazines; research analyst for information bu. 1941; radio program officer and radio content editor, Office of Inter-Am. Affairs, 1942–45; producer-dir. of forum program with broadcasting co. 1945–47; free-lance writer; app. radio script editor, CAF–12, in the Dept. of State Jan. 4, 1949; GS–12 Oct. 30, 1949.—IBD.

de Souza, Waldemar Pinheiro.—b. July 18, 1897; app. act. cons. agt. at Manaos Nov. 1, 1948; cons. agt. Nov. 21, 1948.

d'Estournelles de Constant, Paul.—b. Paris, France, June 8, 1897; naturalized 1940; U. of Paris, A.B. 1915, M.A. 1920; French Air Corps 1916–18, 1st lt.; poet, author, and dramatic critic; lecturer, Inst. of Int. Education and Assn. of Am. Colls., 1927–42; prof. of humanities and literature, Scripps Coll. 1927–30, Rollins Coll. 1933–40, Bennington Coll. 1942–45; app. radio commentary writer, CAF–12, in the Dept. of State Dec. 23, 1946; resigned July 31, 1947; app. radio script editor, CAF–12, in the Dept. of State Nov. 4, 1948; GS–12 Oct. 30, 1949; married.—IBD.

Desvernine, Eugene.—b. New York, N.Y., Nov. 15, 1915; Eastchester High Sch.; Candler Coll. (Habana) grad.; Duke U., B.A. 1937, LL.B. 1939; mem. of bar of N.Y.; assoc. atty. in law firm 1939–42; app. special asst. in the Dept. of State July 1, 1942; at San José Oct. 12, 1942; at Habana July 12, 1944; admin. officer and att. at Habana Feb. 10, 1946; For. Ser. Staff officer of class seven and att. at Habana Nov. 13, 1946; For. Ser. officer of class five, v.c. of career, and sec. in the Diplo. Ser. June 10, 1947; 2d sec. and v.c. at Habana June 28, 1947; to the Dept. Feb. 24, 1949; class four and cons. Apr. 21, 1949; married.—MID.

Dethman, John P. H.—b. Tolstoy, S.Dak., Dec. 20, 1910; business-sch. grad.; George Washington U., A.B. 1942; educational adviser, Civilian Conservation Corps, 1934–36; stenog. for dress mfg. firm 1937–38; office mgr. for scales co. 1938–39; archivist, Nat. Archives, 1940–44, 1948; assist. chief of unit, Office of Price Admin., 1944–47; sr. analyst, Civil Aeronautics Bd., 1948–49; app. records retirement officer, GS–12, in the Dept. of State Dec. 19, 1949.—DC/R.

Detwiler, Alvin Chapin.—b. Herndon, Va., Sept. 19, 1901; Herndon High Sch. grad.; business-sch. grad.; U. of Va. 1919; Georgetown U. 1923; private studies in England and France; teacher and tutor 1919–23; antique salesman 1923–27; importer 1928–41; antique restorer 1941–43; app. clk. in For. Ser. Auxiliary and assigned to the Dept. July 12, 1944; v.c. at San Luis Potosí Aug. 21, 1944; at Mexico City Nov. 3, 1944; resigned Dec. 21, 1945; app. For. Ser. Staff officer of class eleven and assigned as v.c. at Ciudad Trujillo June 14, 1947; class nine Mar. 21, 1948; v.c. at Vienna Nov. 13, 1948; at Frankfort on the Main June 30, 1949; class seven Jan. 22, 1950.—HICOG.

Detwiler, Harry Lee.—b. Smullton, Pa., Feb. 3, 1904; Pa. State Coll., B.S. 1927, M.S. 1934; teacher 1927–40; U.S. Army 1940–46, maj.; education adviser, War Dept., 1946–47; officer, OMGUS, 1947–49; app. For. Ser. Staff officer of class seven and assigned as resident officer, Office of Land Commr. for Württemberg-Baden, at Stuttgart Oct. 16, 1949; married.—HICOG.

Deuss, Edward Louis.—b. Kansas City, Mo., July 14, 1897; U. of Wis., B.A. 1919; newspaper reporter 1919–25; for. correspondent 1925–43; liaison officer at London, Frankfort, and Paris for For. Econ. Admin. 1943–45; chief of branch, OMGUS, 1946–48; chief of branch, Bipartite Control Office, 1948–49; app. For. Ser. Staff officer of class two and assigned as chief of manpower analysis branch, Office of Labor Affairs, at Frankfort on the Main Oct. 16, 1949.—HICOG.

Devine, Frank James.—b. Albany, N.Y., June 30, 1922; Albany High Sch. grad.; Renesselaer Polytechnic Inst., B.B.A. 1942; U.S. Army 1943–46, overseas ser.; certifying officer in the C.Z., War Dept., 1946–48; app. For. Ser. officer of class six, v.c. of career, and sec. in the Diplo. Ser. Feb. 12, 1948; to the Dept. Mar. 10, 1948; v.c. at Barranquilla May 11, 1948.

Devine, John Edward.—b. Chicago, Ill., Feb. 13, 1914; Mount Carmel High Sch. grad.; U. of Chicago, A.B. 1935, M.A. 1936; fellow, London Sch. of Econ., 1937–38; Columbia U. 1939–40; personnel researcher, public admin. clearing house, 1935–36; personnel asst., Tenn. Valley Authority, 1936–37; fellow in documentary films and assoc. dir. of film center, Rockefeller Foundation, 1937–46; U.S. Army 1943–45, 1st lt.; app. admin. officer in the For. Ser. and assigned

at Cairo Oct. 14, 1946; For. Ser. Staff officer of class eight and films and recordings officer at Cairo Nov. 13, 1946; For. Ser. officer of class five, v.c. of career, and sec. in the Diplo. Ser. Sept. 6, 1947: 2d sec. and v.c. at Cairo Oct. 4, 1947; to the Dept. Aug. 29, 1949; married.—PRS.

De Vinna, Maurice A., Jr.—b. Apr. 12, 1907; app. For. Ser. Staff officer of class nine and assigned as asst. chief of branch, Travel Control Div., Office of Pol. Affairs, at Wiesbaden Jan. 17, 1950.—HICOG.

Dew, Walter A., Jr.—b. Belleville, Ill., Nov. 30, 1921; Washington U., LL.B. 1947; mem. of bar of Ill.; deputy finance adviser, OMGUS, 1948–49; app. For. Ser. Staff officer of class seven and assigned as resident officer, Office of Land Commr. for Württemberg-Baden, at Mosbach Oct. 16, 1949.—HICOG.

DeWilde, John E.—b. Grand Rapids, Mich., May 7, 1912; Western Mich. Coll., A.B. 1936; Mich. State Coll. 1938–39; admin. officer, asst. to regional dir., Central Admin. Sers. 1942–44; asst. to regional dir. of div. 1944–45, chief of div. 1945–46, dir. of div. 1946–48, War Assets Admin.; deputy chief of div., OMGUS, 1948–49; app. For, Ser. Staff officer of class one and assigned as budget and fiscal officer, Office of Admin., at Frankfort on the Main Oct. 16, 1949; deputy chief of div. Dec. 14, 1949; married.—HICOG.

de Wolf, Francis Colt.—b. Aix-la-Chapelle, Germany, of Am. parents, Oct. 28, 1894; sch. in Belgium; Hope St. High Sch. (Providence, R.I.); private tutors; Harvard U., A.B. 1918; Columbia U., LL.B. 1922; rep. of trust co. in France 1918–19; asst. to the solicitor, Dept. of State, 1922–31; del., Anti-smuggling Conf., Ottawa, 1929; mem. of Secretariat of League of Nations, Geneva, 1931–34; lecturer on int. law, George Washington U., 1942–47; app. divisional asst. at $4,600 in the Dept. of State Feb. 2, 1935; rep., 5th meeting of Int. Telegraph Consulting Comm., Warsaw, 1936; del., 4th meeting of Int. Radio Consulting Comm., Bucharest, 1937; U.S. rep., meeting of subcomm. of League of Nations Advisory Comm. on Social Questions, Paris, 1937; del., Int. Radio Conf. and Int. Telegraph and Telephone Conf., Cairo, 1938; at $5,600 Aug. 29, 1938; U.S. rep., N. Am. Regional Radio-Engineering Meeting, Washington, 1941; mem., Coordinating Comm., Defense Communications Bd., 1940–42; at $5,800 Oct. 1, 1941; alt. mem., Coordinating Comm., Bd. of War Communications, 1942–45; asst. chief, Div. of Int. Communications, Mar. 16, 1943; at $6,500 May 16, 1943; chief, Telecommunications Div.. Jan. 15, 1944; at $8,000 (P–8) Sept. 1, 1914; mem. of U.S. del., Bermuda Telecommunications Conf., 1945; chm., U.S. del., Five-Power Preliminary Telecommunications Meeting, Moscow, 1946; informal four-power int. high-frequency broadcasting conf., Paris, 1946; v. chm., U.S. del., Int. Radio Conf., Int. Telecommunication Conf., and Int. Conf. on High Frequency Broadcasting, Atlantic City, N. J., 1947; U.S. rep., Admin. Council of Telecommunication Union, Geneva, 1948; U.S. rep. 3d sess., Admin. Council, Int. Telecommunication Union, Geneva, 1948; U.S. del., 2d sess., High Frequency Broadcasting Conf., Int. Telecommunication Union, Mexico City, 1948; v. chm., U.S. del., Int. Admin. Telephone and Telegraph Conf. of ITU, Paris, 1949; chief, Telecommunications Policy Staff, Oct. 3, 1949; GS–15 Oct. 30, 1949; married.—TD.

Dexter, John Bondy.—b. Great Falls, Mont., June 17, 1923; Gallatin County High Sch. (Bozeman) grad.; Harvard U., A.B. 1947; U.S. Army 1943–45, 2d lt.; research analyst, War Dept., 1947; app. For. Ser. officer of class six, v.c. of career, and sec. in the Diplo. Ser. July 2, 1947; to the Dept. July 30, 1947; v.c. at Canton Sept. 12, 1947; at Istanbul Apr. 8, 1949.

Deyman, Philbert.—b. Goldfield, Nev., Dec. 15, 1908; Royal Gymnasium (Turin, Italy) grad.; business-sch. grad.; U. of Econ. and Cml. Sci., Turin, Italy, Ph.D. 1935; app. messenger in the Am. consulate at Turin June 11, 1934; to the Dept. Sept. 8, 1941; clk. at Guayaquil Mar. 8, 1943; v.c. at Guayaquil Mar. 11, 1946; For. Ser. Staff officer of class twelve Nov. 13, 1946; v.c. at Milan Feb. 13, 1947; class eleven May 5, 1947; class ten Mar. 7, 1948; at Belgrade Jan. 27, 1950; class nine Feb. 5, 1950; married.

de Zengotita, Juan.—b. Philadelphia, Pa., Mar. 13, 1914; Girard Coll. grad.; Columbia U., A.B. 1938, Law Sch. 1938–39; stenog. and translator with insur. co. in P.R. 1931–32; clk. in oil co. 1933–34; personnel asst. in business firm 1939–40; office asst. in concrete co., 1940–41; app. For. Ser. officer unclass., v.c. of career, and sec. in the Diplo. Ser. Mar. 20, 1941; v.c. at Habana Apr. 1, 1941; at Antilla, temp., Oct. 4, 1941; at Habana Oct. 13, 1941; at Cúcuta Feb. 21, 1942; at Bucaramanga Dec. 11, 1942; 3d sec. and v.c. at La Paz Aug. 24, 1943; v.c. at Monterrey Feb. 4, 1946; class eight May 19, 1946; 3d sec. and v.c. at Mexico City July 30, 1946; For. Ser. officer of class five Nov. 13, 1946; 2d sec. at Mexico City in addition to duties as v.c. May 1, 1947; to the Dept. Jan. 6, 1948; 2d sec. and v.c. at London June 15, 1949; married.

Diamond, Jay George.—b. LaFayette Hill, Pa., Dec. 27, 1891; Conshohocken High Sch. grad.; U. of Pa. 1909–11; U.S. Army 1918–19; agri. statistician, Bu. of Agri. Econ., 1921–45; app. agri. officer in the For. Ser. Auxiliary and assigned to the Dept. Aug. 29, 1945; at Berlin Oct. 10, 1945; For. Ser. Staff officer of class five Nov. 13, 1946; agri. att. at Athens Jan. 30, 1947; class four July 25, 1948; married.

Diashyn, Irene S. (Mrs.)—b. Ukraine, Europe; naturalized; Butler (Pa.) High Sch.; business-sch. grad.; George Washington U. 1932–34; sec. 1929; clk., Dept. of State. 1929–37; app. clk. at $1,440 in the Dept. of State Oct. 1, 1940; at $1,620 Mar. 16, 1941; at $1,800 July 1, 1941; at $1,860 Jan. 1, 1943; admin. asst. at $2,600 Mar. 1, 1943; head of code unit, Office of Asst. Sec. of State May 16, 1944, Div. of Cryptography Sept. 20, 1944; at $2,700 Oct. 1, 1944; cryptographer Dec. 16, 1944; cryptanalyst at $3,200 May 1, 1945; at $3,640 July 1, 1945; cryptographer, P–4, Apr. 3, 1949; GS–11 Oct. 30, 1949.—CY.

Dibble, Philo.—b. Layton, Utah, Aug. 15, 1913; U. of Utah, B.A., M.A. 1940; Am. U. 1940–41; missionary 1933–36; trainee, Soil Conservation Ser., 1940–41; classification investigator, Farm Security Admin.,

1941–42; U.S. Navy 1942–46, lt., overseas ser.; app. clk. in the For. Ser. and assigned to the Dept. Jan. 9, 1947; clk. at Bern Jan. 23, 1947; at Zürich Mar. 11, 1948; For. Ser. Staff officer of class eight Mar. 4, 1949; v. c. at Alexandria June 29, 1949.

Dibrell, James Anthony.—b. Coleman, Tex., Nov. 18, 1916; Thomas Jefferson High Sch. (San Antonio) grad.; U. of Tex., B.B.A. 1940; auditor, U.S. Navy, 1940–42; U.S. Army 1942–46, 1st lt.; Govt. ser. 1942–47; app. For. Ser. Staff officer of class eight and assigned to the Dept. Mar. 7, 1947; asst. att. at Pretoria May 20, 1947; also asst. att. at Accra, Dar-es-Salaam, Elizabethville, Lagos, Léopoldville, Lourenço Marques, Luanda, Mombasa, Nairobi, and Tananarive July 1, 1947; class seven Feb. 6, 1949; asst. att. at Rio de Janeiro Aug. 25, 1949; class six Dec. 25, 1949; married.

Dick, Harrison Lemington.—b. Philadelphia, Pa., Feb. 28, 1910; Cheltenham High Sch. (Elkins Park) grad.; Temple U., B.S.C. 1933, grad. work 1933; U. of Grenoble, 1936–37; mgr. of apartments 1937–40; counselor, Y.M.C.A., 1939–40; teller and correspondent in bank 1940–43; placement mgr. with personnel and employment sers.1943–44; app. clk. in the For. Ser. Auxiliary and assigned v.c. at Algiers Dec. 16, 1944; For. Ser. Staff officer of class twelve Nov. 13, 1946; class eleven May 5, 1947; v.c. at Malta, temp., Dec. 1, 1947; at Algiers Mar. 19, 1948; at Brussels Apr. 22, 1948; at Stuttgart Feb. 11, 1949; married.—HICOG.

Dickens, Robert Ward.—b. Bradford, Ill., Aug. 12, 1900; high sch.; clk. and asst. for various cos. 1917–19; radio operator, Navy Dept., 1919–24; inspector 1924, maintenance electrician 1924–27, electrician 1927–28, for utilities cos. and for hotel; with New York police dept. 1927; radio operator 1928–36, broadcasting tech. 1936–40, for broadcasting cos.; attended radio sch. 1937–40; radio inspector 1942–43, wiring supervisor and laboratory technician 1943, sound engineer 1943–44, for mfg. cos.; engineer, Office of War Information, 1944–45; transferred to the Dept. of State as maintenance engineer, P–4, Jan. 1, 1946; GS–11 Oct. 30, 1949; married.—IBD.

Dickerson, Charles Estell, Jr.—b. Gill, Mass., Dec. 12, 1898; Mt. Hermon Sch.; Harvard U., A.B. 1920; Officers' Training Camp Oct.–Nov. 1918; teacher, Robert Coll., Constantinople, 1920–21; entered Bu. of For. and Dom. Com. Oct. 10, 1921; clk. to trade commr. at Athens July 1, 1922; asst. trade commr. at Athens Apr. 1, 1924; asst. cml. att. Apr. 28, 1927; cml. att. at Cairo Mar. 19, 1928; at Stockholm Dec. 17, 1935; For. Ser. officer of class four July 1, 1939; For. Ser. officer at Moscow Oct. 25, 1939; cons. of career and sec. in the Diplo. Ser. Nov. 16, 1939; cons. and 1st sec. at Moscow Dec. 29, 1939; class three Feb. 1, 1942; to the Dept. Nov. 28, 1942; 1st sec. and cons. at Lisbon June 17, 1943; class two Aug. 13, 1945; For. Ser. officer of class two Nov. 13, 1946; couns. of leg. for econ. affairs at Pretoria Jan. 31, 1947; cons. gen. and cons. gen. at Johannesburg in addition to duties at Pretoria Mar. 4, 1947; couns. of leg. at Pretoria June 17, 1948; couns. of emb. for econ. affairs Aug. 24, 1949; married.

Dickerson, Rosa Lee G.—b. Red Lodge, Mont., Sept. 13, 1914; Laredo (Tex.) High Sch.; business-sch. grad.; Mary Hardin-Baylor Coll. 1935–36; admin. asst., Tex. extension ser., 1937–39; admin. asst. and classification analyst, War Dept., 1942–45; app. clk. in the For. Ser. and assigned to the Dept. Nov. 14, 1945; clk. at Frankfort on the Main May 1, 1946; For. Ser. Staff officer of class fourteen Nov. 13, 1946; class twelve and admin. asst. at Frankfort on the Main Aug. 22, 1948; admin. asst. at Johannesburg Dec. 27, 1948; class eleven and accountant at Johannesburg Nov. 27, 1949.

Dickins, Randolph, Jr.—b. Ft. Bliss, Tex., Nov. 14, 1920; Ponce de Leon (Miami, Fla.) High Sch. grad.; U. of Miami, A.B. 1941; Berlitz Sch. of Languages, Geneva, 1947–; U.S. Navy 1940–46, comdr., overseas ser.; asst. div. chief, Veterans Admin., 1946–47; app. For. Ser. Staff officer of class eight and assigned as admin. asst. at Geneva Apr. 30, 1947; class seven Feb. 5, 1950; married.

Dickinson, Dwight.—b. Annapolis, Md., Dec. 13, 1916; sch. in Philippines; Lawrenceville Sch. grad.; Harvard U., B.A. 1940; U.S. Navy 1941–46, lt. comdr., overseas ser.; app. For. Ser. officer unclass., v.c. of career, and sec. in the Diplo. Ser. Dec. 22, 1945; 3d sec. and v.c. at Mexico City Jan. 19, 1946; For. Ser. officer of class six Nov. 13, 1946; class five and 2d sec. at Mexico City in addition to duties as v.c. Apr. 14, 1948; v.c. at Curaçao Mar. 11, 1949; married.

Dickson, Connell.—b. May 7, 1918; app. For. Ser. Staff officer of class nine and assigned at Munich Nov. 19, 1949.—HICOG.

Didlo, Raymond O.—b. St. Joseph, Mo., Apr. 20, 1914; Macalester Coll., B.A. 1937; dept. mgr. in store 1937–38; sales mgr. for automobile agency 1938–41; U.S. Army 1941–47, capt., overseas ser.; with OMGUS 1947–49; app. For. Ser. Staff officer of class five and assigned as resident officer, Office of Land Commr. for Hesse, at Wiesbaden Oct. 16, 1949.—HICOG.

Di Domenico, Peter.—b. Philadelphia, Pa., Aug. 12, 1916; U. of Pa., B.S. 1941; reporter for newspapers 1941–43; asst. information specialist, Office of War Information, 1943–45; asst. information officer, U.S. Information Ser. 1945–46, Dept. of Army 1946–48; app. For. Ser. Staff officer of class seven and assigned as asst. information officer at Trieste Jan. 14, 1948; married.

Dieter, Arthur Christian.—b. Lauffen a/N, Germany, June 7, 1908; naturalized 1943; educated at public and Latin schools, Lauffen a/N, Germany; hotel management sch., Stuttgart, 1922–25; asst. foreman with chain grocery 1929–31; meat cutter with automat chain 1931–33; plant steward with meat co. 1933–43; U.S. Army 1943–46, overseas ser.; app. For. Ser. Staff officer of class ten and assigned as admin. asst. at Seoul Jan. 1, 1949; class eight and chief of commissary section at Seoul May 1, 1949.

Dietrich, Werner G.—b. Leipzig, Germany, Oct. 17, 1918; naturalized 1936; U. of Minn., B.A. 1940, M.A. 1942; teaching asst., U. of Minn., 1941–42; U.S. Army

1942–47, maj., overseas ser.; deputy chief of div., OMGUS, 1947–49; app. For. Ser. Staff officer of class six and assigned as deputy chief, Office of Land Commr. for Hesse, at Frankfort on the Main Oct. 16, 1949; class four Nov. 13, 1949.—HICOG.

Dietz, George J.—b. St. Louis, Mo., Dec. 29, 1922; Principia Coll., B.S. 1946; U. of Mo., grad. work 1947; Am. Inst. for For. Trade, cert. 1947; U.S. Army 1943–45, 1st lt., overseas ser.; app. For. Ser. Staff officer of class twelve and assigned to the Dept. Feb. 8, 1948; asst. agri. officer at Buenos Aires Feb. 27, 1948; class ten and agri. analyst at Buenos Aires Nov. 28, 1948; asst. att. at Buenos Aires July 15, 1949; class nine Oct. 2, 1949; married.

Dietz, William E.—b. Philadelphia, Pa., Mar. 17, 1917; George Washington U., A.B. 1947, grad. work 1947–; clk. 1935; app. messenger in the Dept. of State Oct. 7, 1935; clk. at $1,440 Aug. 9, 1937; at $1,500 Apr. 16, 1939; library asst. at $1,620 July 1, 1940; at $1,680 Jan. 1, 1942; U.S. Army 1942–44; at $1,740 July 1, 1943; SP–5 Oct. 2, 1944; SP–6 Mar. 24, 1945; librarian, P–2, July 28, 1946; P–3 Dec. 15, 1946; comm. coordinating asst. Dec. 3, 1947; for. affairs analyst Aug. 8, 1948; P–4 Jan. 9, 1949; GS–11 Oct. 30, 1949, married.—S/S.

Diggins, John Robert, Jr.—b. Boston, Mass., Nov. 25, 1921; Central High Sch. (Washington, D.C.) grad.; George Washington U. 1945–46; clk. for mercantile firms 1939–40, 1941–42; apprentice, Navy Dept., 1940–41; U.S. Navy 1942–45, overseas ser.; adjudicator, Veterans Admin., 1945–46; field auditor, Dept. of Agri., 1946–47; app. For. Ser. Staff officer of class fourteen and assigned to the Dept. Sept. 23, 1947; clk. at Puerto la Cruz Oct. 7, 1947; class eleven and v.c. at Puerto la Cruz June 26, 1948; married.

Dilley, Charles A.—b. Sept. 17, 1899; app. For. Ser. Staff officer of class five and assigned as business economist, Decartelization and Deconcentration Div., Office of Gen. Counsel, at Frankfort on the Main Oct. 16, 1949.—HICOG.

Dillingham, Sherburne.—b. Nantucket, Mass., May 14, 1907; Hoosac Sch. grad.; Williams Coll., B.A. 1929; app. For. Ser. officer unclass., v.c. of career, and sec. in the Diplo. Ser. Apr. 15, 1930; v.c. at Habana Apr. 29, 1930; For. Ser. Sch. Sept. 27, 1930 (canceled); For. Ser. Sch. Feb. 11, 1931; v.c. at São Paulo June 20, 1931; at Callao–Lima Apr. 12, 1935; at Buenos Aires Sept. 2, 1936; v.c. and 3d sec. at Asunción June 12, 1937; class eight Aug. 17, 1938; v.c. at Habana June 12, 1941 (canceled); 3d sec. at Caracas Oct. 3, 1941; class seven June 1, 1942; 2d sec. at Caracas Aug. 13, 1942; class six May 16, 1945; to the Dept. May 31, 1945; class five May 19, 1946; For. Ser. officer of class four Nov. 13, 1946; cons. Sept. 16, 1948; cons. at Winnipeg Sept. 27, 1948; 2d sec. and cons. at Montevideo Mar. 16, 1950; married.

Dillon, Thomas Patrick.—b. Superior, Wis., June 28, 1916; Wilkinsburg High Sch. grad.; U. of Pittsburgh, B.A. 1937, M.A. 1938, grad. asst. 1937–38; Harvard U., M.A. 1940, grad. work 1940–41; app. For Ser. officer unclass., v.c. of career, and sec. in the Diplo. Ser. Mar. 20, 1941; v.c. at Toronto Apr. 1, 1941; detailed for special study (Harvard U.) June 25, 1942; 3d sec. and v.c. at Moscow (detailed, temp., to Kuibyshev) Nov. 10, 1942; v.c. at Vladivostok, temp., June 14, 1943; near the Govt. of Poland established in England Feb. 2, 1945; class eight May 19, 1946; For. Ser. officer of class five Nov. 13, 1946; 2d sec. at Warsaw in addition to duties as v.c. Apr. 21, 1947; 2d sec. and v.c. at Bern Mar. 10, 1948; class four and cons. and cons. at Bern in addition to duties as 2d sec. Apr. 21, 1949.

Dimeo, Beatrice M.—b. Waverly, N.Y., May 3, 1916; U. of Pa., A.B., M.S.; classification analyst, War Dept., 1943–49; app. For. Ser. Staff officer of class seven and assigned as classification officer, Office of Admin., at Frankfort on the Main Feb. 6, 1950.—HICOG.

Director, Herman B.—b. Chicago, Ill., Feb. 24, 1916; U. of Chicago, A.B. 1937, grad. work 1938–39; clk., Chicago Park Dist., 1938–41; procedural consultant, War Production Bd., 1941–43; U.S. Army 1943–46, capt., overseas ser.; deputy chief of branch, Office of Housing Expediter, 1946–47; app. management analyst, CAF–13, in the Dept. of State Oct. 21, 1947; resigned Sept. 28, 1948; chief of branch, Dept. of Com., 1948–49; app. org. and methods examiner, CAF–14, in the Dept. of State June 21, 1949; GS–14 Oct. 30, 1949, Married.—OD.

Disher, Leo Siowers, Jr.—b. Feb. 24, 1912; app. For. Ser. Reserve officer of class five and assigned as asst. att. at Tehran July 28, 1949; married.

Diven, Frederick Menkert.—b. Baltimore, Md., Feb. 17, 1892; Frederick High Sch.; U. of Va., LL.B. 1912; mem. of bar of Md.; instr. in law, U. of Va., 1913–14; law practice 1914–17; advertising work 1916–17; Officers' Training Camp Aug.–Nov. 1917; U.S. Naval Reserve Force 1918–19; app. clk. at $900 in the Dept. of State Mar. 24, 1919; at $1,000 July 1, 1919; at $1,200 May 1, 1920; at $1,400 Jan. 1, 1923; law clk. at $2,000 Feb. 10, 1923; at $2,250 Nov. 1, 1923; at $2,500 July 1, 1924; at $2,700 May 1, 1925; at $3,000 Jan. 1, 1926; asst. to the solicitor Jan. 1, 1926; at $3,200 July 1, 1928; at $3,300 July 1, 1928; at $3,800 Dec. 1, 1929; at $4,200 July 1, 1930; asst. to the legal adviser July 1, 1931; at $4,600 May 1, 1937; at $4,800 June 1, 1939; at $5,000 (P–5) Jan. 1, 1942; atty., P–6, Mar. 21, 1948; GS–13 Oct. 30, 1949; married.—L.

Dix, Adele E.—b. Baltimore, Md., Dec. 6, 1898; Business High Sch., business sch.; George Washington U. 2 yrs.; teacher in business sch. 2 yrs.; app. clk. in the Dept. of State Aug. 7, 1914; at $1,000 July 1, 1916; at $1,200 Oct. 3, 1917; at $1,400 Mar. 1, 1919; at $1,600 Nov. 1, 1923; at $1,860 July 1, 1924; at $1,920 July 1, 1928; at $2,000 May 1, 1929; at $2,200 July 1, 1930; at $2,300 July 3, 1930; at $2,400 Aug. 1, 1936; at $2,500 Apr. 16, 1939; at $2,600 Oct. 1, 1941; at $2,700 Apr. 1, 1943; asst. at $3,200 June 16, 1944; clk. in Am. emb. at Paris Oct. 2, 1944; admin. asst. at Paris May 18, 1945; v.c. at Paris June 9, 1945; For. Ser. Staff officer of class ten Nov. 13, 1946; class nine Aug. 8, 1948.

Dix, Charles A.—b. Milwaukee, Wis., Nov. 8, 1909; U. of Milwuakee, B.A. 1932, diploma in traffic econ. 1935; highway supt. 1935–40, traffic supt. 1940–43, for transportation cos.; U.S. Army 1943–46, maj., overseas ser.; chief of transportation section, OMGUS, 1946–49; app. For. Ser. Staff officer of class three and assigned as transportation specialist, Industry Div., Office of Econ. Affairs, at Berlin Oct. 16, 1949; married.—HICOG.

Dix, Jefferson, Jr.—b. Philadelphia, Pa., July 10, 1907; U. of Md. 1926–29; Columbus U., LL.B. 1934; insp. for mfg. co. 1929–32; field insp., Fed. Civil Works Admn., 1933–34; audit clk., Home Owners' Loan Corp., 1934–36; chief of sections and atty., Fed. Works Agency, 1936–43; app. admin. officer at $3,800 in the Dept. of State Aug. 24, 1943; at $4,300 July 1, 1945; at $4,520 July 1, 1945; resigned Aug. 18, 1946; admin. officer, Dept. of Commerce, 1946–49; app. For. Ser. Staff officer of class three and assigned as budget and fiscal officer at Seoul Feb. 28, 1949; married.

Dixon, Ben Franklin.—b. Durham, N.C., Nov. 21, 1918; Broughton High Sch. grad.; business sch.; U. of N.C., A.B. 1939; U. of Va., grad. work 1939–40; studied under private tutor; grad. fellow, U. of Va., 1939–40; U.S.M.C. 1940–46, maj., overseas ser.; special asst., War Assets Admin., 1946–47; app. conf. asst., P–5, in the Dept. of State Jan. 2, 1947; for. affairs specialist, P–6, Aug. 8, 1949; GS–13 Oct. 30, 1949; married.—GTI.

Dixon, Huston, Jr.—b. Trenton, N.J., Nov. 20, 1910; Gilman Country Sch. grad.; Georgetown U., B.S. (For. Ser.) 1937; asst. editor 1937–39, 1946, treas. and dir. 1940–42, publishing co.; U.S. Army 1942–45, overseas ser.; app. editor, P–4, in the Dept. of State Mar. 31, 1947; GS–11 Oct. 30, 1949.—BI.

Dixon, Roger Coit.—b. Hanover, N.H., July 13, 1914; Phillips Exeter Acad. grad; Princeton U., A.B. 1936, M.A. 1940, Ph.D. 1942; fellow, Brookings Inst., 1940–41; economist, Dept. of Justice, 1941–42; air intelligence specialist, War Dept., 1942–45; app. econ. analyst in the For. Ser. Auxiliary and assigned to the Dept. Dec. 16, 1944; economist, P–5, Oct. 11, 1945; chief, current analysis section, P–6. Int. Resources Div., Dec. 28, 1947; act. asst. chief of industry branch Jan. 3, 1949; act. chief, Int. Business Practices Policy Staff, Oct. 3, 1949; GS–13 Oct. 30, 1949; married.—BP.

Dixon, Royden Joseph, Jr..—b. Washington, D.C., Nov. 29, 1910; McKinley Tech High Sch.; cert. in photography 1934; asst. production mgr. for cml. photographers 1925–35; chief of laboratory, Dept. of Agri., 1935–40; photographic production mgr., Office of War Information, 1940–43; U.S. Army 1943–46, overseas ser.; app. production mgr., CAF–9, in the Dept. of State Jan. 30, 1946; filmstrip production technician Mar. 30, 1946; visual display technician, CAF–11, June 27, 1948; GS–11 Oct. 30, 1949; married.—INP.

Dobyns, Edward P.—b. Mexico, Mo., June 19, 1916; St. Brendan's High Sch. grad.; business sch.; Georgetown U., B.S. (For. Ser.) 1943; asst. mgr. for news agency, temp. periods, 1930–37; editorial work for magazine 1937–38; clk-typist, Civil Ser. Commn., 1938–39; app. clk. at $1,440 in the Dept. of State July 17, 1939; at $1,620 Oct. 19, 1939; at $1,800 Mar. 16, 1941; at $2,000 Apr. 16, 1942; admin. asst. at $2,600 Jan. 1, 1943; furlough for mil. ser. Jan. 24, 1944–Mar. 15, 1946; at $2,700 July 1, 1944; at $3,090 July 1, 1945; chief of contracts and leases section, CAF–7, July 1, 1945; admin. analyst, CAF–9, Mar. 15, 1946; CAF–11, May 4, 1947; CAF–12, Nov. 29, 1948; For. Ser. Staff officer of class five, assigned as att. at Dublin, Aug. 29, 1949; married.

Dodderidge, William H.—b. Council Grove, Kans., May 16, 1915; U. of Kans., A.B. 1937; admin. asst., Office for Emergency Management, 1940–41; U.S. Army 1941–45, lt. col., overseas ser.; admin. officer, Veterans Admin., 1945–47; app. for. affairs asst., P–4, in the Dept. of State Mar. 29, 1948; divisional asst, P–5, Oct. 3, 1948; GS–12 Oct. 30, 1949; married.—IC.

Dodge, Henry Whitney.—b. Omaha, Nebr., Sept. 15, 1917; Harvard U., B.S. 1941; U.S. Army 1943–45, 2d lt.; jr. pilot for airline 1942–46; corp. exec. 1946–49; app. For. Ser. Staff officer of class nine and assigned to the Dept. Aug. 1, 1949; v.c. at Habana Oct. 5, 1949; married.

Dodge, John Doane.—b. Evanston, Ill., Oct. 25, 1916; Yale U., B.A. 1939; U.S. Army 1942–45, capt., overseas ser.; app. asst., cataloging and pricing, CAF–9, in the Dept. of State Mar. 28, 1946; For. Ser. Staff officer of class eight and assigned to the Dept. Mar. 3, 1947; asst. cons. att. at Algiers and also assigned to Dakar, Monrovia, and Tangier May 20, 1947; to the Dept. Mar. 30, 1949; asst. att. at Mexico City Aug. 16, 1949; married.

Dodson, Price George, Jr.—b. Gallatin, Tenn., Dec. 19, 1903; Amite High Sch. grad.; overseer and supt. for fruit co. 1929–48; app. act. cons. agt. at Puerto Cortes Feb. 22, 1948; cons. agt. May 9, 1948; married.

Doering, William F.—b. Philadelphia, Pa., Oct. 24, 1914; Washington Coll., B.A. 1938; Vanderbilt U., M.A. 1939, grad. work 1939–41; transportation agri. economist, Dept. of Agri., 1941–42; U.S. Army 1942–46, 1st lt., overseas ser.; processing and distributing specialist 1946–48, agri. econ. analyst 1948, deputy agri. adviser 1948–49, OMGUS; app. For. Ser. Staff officer of class four and assigned as agri. production specialist, Econ. Affairs Div., Office of Land Commr. for Württemberg-Baden, at Stuttgart Oct. 16, 1949; married.—HICOG.

Doherty, Edward Woods.—b. St. Louis, Mo., Apr. 18, 1914; Christian Brothers Sch. grad.; St. Louis U., B.S. 1931; Harvard U., M.B.A. 1937; New Sch. for Social Research 1938–39: research assoc. in investment counseling firm 1937–39; instr. in econ., Manhattanville Coll. of the Sacred Heart, 1939–40; jr. and asst. economist, Bu. of For. and Dom. Com., 1941; sr. economist, Office of Price Admin., 1941–42; U.S. Navy 1942–46, lt., overseas ser.; app. economist, P–6, in the Dept. of State Apr. 15, 1946; act. asst. chief, Div. of Financial Affairs, Dec. 9, 1946; asst. chief, P–7, Dec. 14, 1947; officer in charge of econ. affairs, Office of Northeast Asian Affairs, Oct. 3, 1949; GS–14 Oct. 30, 1949; int. economist, GS–15, Feb. 19, 1950.—NA.

Doherty, Nona Lillian.—b. Washington, D.C.; McKinley High Sch. grad.; U. of Mich., A.B. 1923; Am. U., grad. work 1929–30; scientific illustrating, Dept. of Agri., summers 1918–22, 1923–24; Library of Cong. 1924–27; Dept. of Agri. Library 1927–28; app. library asst. at $2,000 in the Dept. of State Dec. 1, 1928; at $2,200 July 1, 1930; at $2,300 Aug. 1, 1936; at $2,600 (P–2) Jan. 1, 1938; chief of reference and bibliographic research section, Div. of Research and Publication, P–4, July 28, 1946, Div. of Historical Policy Research Sept. 16, 1946; GS–11 Oct. 30, 1949.—RE.

Dokken, Nyal Cathleen.—b. Thief River Falls, Minn., Sept. 23, 1913; Lincoln High Sch. grad.; Moorhead State Teachers Coll., cert. in elementary teaching, 1934; George Washington U., B.A., 1939; clk.-stenog., Bu. of For. and Dom. Com., 1935–40; occupational coder, Civil Ser. Commn., 1940–41; asst. personnel mgr., War Dept., Feb–May 1941; occupational analyst, U.S. Employment Ser., 1941–42; asst. classification analyst, Office of War Information, 1942–43; U.S. Navy 1943–46, lt.; transferred to the Dept. of State as asst. position classification analyst, CAF–7, Sept. 27, 1945; position analyst, CAF–9, Oct. 7, 1946; CAF–11 Dec. 14, 1947; For. Ser. Staff officer of class five and assigned as classification officer, Personnel Div., Office of Admin., at Frankfort on the Main Oct. 16, 1949.—HICOG.

Dolan, Donald Weston.—b. Sylvania, Ohio, Dec. 18, 1913; U. of Mich., A.B. 1936, M.A. 1942; teacher 1938–42; prof. 1942–45, asst. dir. of adult education 1945–49, Western Mich. Coll. of Education; app. For. Ser. Staff officer of class five and assigned as community acting adviser, Public Affairs Div., Office of Land Commr. for Hesse, at Wiesbaden Oct. 16, 1949; married.—HICOG.

Dolling, Elsie C.—b. Denver, Colo., May 13, 1916; U. of Wyo., B.A. 1938; U. of Wash. 1941; high sch. teacher 1938–42; translator, Office of Censorship, 1942–45; deputy asst. censor 1945–46, research analyst 1946–49, OMGUS; app. For. Ser. Staff officer of class six and assigned as press and radio analyst, Office of Intelligence, at Bad-Nauheim Oct. 16, 1949.—HICOG.

Dombrow, Sinclair.—b. in Lithuania, Feb. 3, 1895; Am. citizen; Eastern Dist. (Brooklyn, N.Y.) High Sch. grad.; Coll. of City of New York, B.A. 1916; Columbia U., 1916–17, 1930–31; labor editor for trade publications 1918–20; for. correspondent in Berlin for newspaper 1921–23; publicity dir. for real-estate co. 1925–30; educational dir. of language sch. 1933–38; radio news editor, Fed. Communications Commn., 1943–44; transferred to the Dept. of State as information specialist, CAF–12, Aug. 31, 1945; editor Aug. 25, 1946; news editor May 30, 1948; GS–12 Oct. 30, 1949; married.—INP.

Domke, Paul Clifford.—b. Sauk Centre, Minn., Mar. 22, 1914; Sauk Centre High Sch. grad.; student-teacher fellowship in China 1937–39; Carleton Coll., A.B. 1940; U. of Minn., grad. work 1941; asst. lineman for telephone co. 1931–32; buttermaker's asst. in creamery 1933–34; asst. in zoology and coach, Carleton Coll., 1940–41; U.S. Army 1941–46, maj., overseas ser.; app. program officer, P–4, in the Dept. of State Oct. 17, 1946; educationist, P–5, May 29, 1949; GS–12, Oct. 30, 1949; married.—IEP.

Donahue, James J.—b. June 25, 1916; app. For Ser. Staff officer of class eight and assigned as storekeeper, Operating Facilities Div., Office of Admin. at Frankfort on the Main Oct. 16, 1949; married.—HICOG.

Donahue, John Walton.—b. Nov. 26, 1896; app. For. Ser. Staff officer of class six and assigned as supervisor of warehouse unit at Seoul Jan. 1, 1949.

Donahue, Ruth Schill (Mrs.)—b. near Alliance, Nebr.; Alliance High Sch. grad.; U. of Nebr., A.B. 1932; work on newspaper 1932–34; clk. in dist. court 1934–35; with Farm Security Admin. 1935–42; with Board of Econ. Warfare 1942–43, For. Econ. Admin. 1943–45; app. information liaison officer at $4,600 (P–5) in the Dept. of State May 21, 1945; asst. to econ. information officer May 26, 1946; special asst., Office of Asst. Sec. for Econ. Affairs, P–6, Jan. 25, 1948; GS–13 Oct. 30, 1949.—E.

Donald, Richard Hempstead.—b. Johannesburg, Union of S. Africa, of Am. parents, Nov. 3, 1922; Kent Sch. grad.; Yale U., B.A. 1943; U.S. Army 1943–46, 1st lt.; app. For. Ser. officer unclass., v.c. of career, and sec. in the Diplo. Ser. July 19, 1946; to the Dept. Aug. 14, 1946; 3d sec. and v.c. at San Salvador Sept. 9, 1946; For. Ser. officer of class six Nov. 13, 1946: class five and 2d sec. at San Salvador in addition to duties as v.c. Apr. 21, 1949; v.c. at Munich Apr. 29, 1949; married.

Donaldson, Allyn Capron.—b. Richmond, Va., Sept. 16, 1898; Sea Cliff High Sch. grad.; N.Y. Law Sch., LL.B. 1923; mem. of bars of N.Y. and D.C.; U.S. Navy 1918–22; clk. 1915–27, branch mgr. 1927–29, partner 1929–31, asst. to partners 1931–35, and consultant 1935–42 for investment cos.; partner in law firm 1927–29; pres. of city civil ser. commn. 1938–44; app. divisional asst. at $4,600 in the Dept. of State Sept. 16, 1942; econ. analyst, For. Econ. Admin., 1943–44; detailed to Am. emb., Santiago, May–July 1943, to negotiate copper agreement; app. liaison officer at $5,600 (P–6) in the Dept. of State Oct. 11, 1944; special asst. May 26, 1946; P–7 Nov. 3, 1946; GS–14 Oct. 30, 1949; married.—FBO.

Dondero, Raphael Joseph.—b. Washington, D.C., June 23, 1906; Benjamin Franklin U., B.C.S. 1933; Columbus U., LL.B. 1938; asst. office mgr. and accountant for meat packing firm 1925–27; office mgr. for livestock co. 1927–28, for truck mfg. firm 1928–33; supervisor of dept., Home Owners Loan Corp., 1933–42; chief of branch, Office of Price Admin. 1942–45, War Assets Admin. 1945–49, Gen. Sers. Admin. 1949–50; app. control officer, GS–13, in the Dept. of State Jan. 23, 1950; married.—S/MDA.

Donelan, Joseph F., Jr.—b. New York, N.Y., Feb. 16, 1918; Georgetown U. Sch. of For. Ser., B.S. 1947, grad. work; securities clk. with banking co. 1936–41; clk., War Dept., 1941–42; U.S. Army 1942–46, 1st lt., overseas ser.; org. and methods examiner 1946–47, chief of branch 1948–49, Dept. of the Air Force; app.

admin. analyst, CAF–11, in the Dept. of State Feb. 14, 1949; GS–11 Oct. 30, 1949; GS–12 Nov. 13, 1949; married.—DB/G.

Donhauser, Robert.—b. Albany, N.Y., May 29, 1918; Taft Sch. grad.; Yale U., B.A. 1940, M.A. 1942; app. divisional asst. at $2,000 in the Dept. of State Feb. 2, 1942; at $2,600 Sept. 1, 1942; resigned Apr. 8, 1943 to enter the armed ser.; U.S. Army 1943–45; app. divisional asst., P–3, in the Dept. of State Nov. 20, 1945; P–4 Sept. 8, 1946; research asst. Nov. 3, 1946; For. Ser. Reserve officer of class five and asst. att. at Stockholm Nov. 3, 1947; class four and att. at Stockholm May 29, 1949; married.

Donihi, Robert M.—b. Erie, Pa., May 18, 1915; Cumberland U., LL.B., 1938; Southern U. 1940–41; U. of Berlin 1948–49; lawyer 1942–45; U.S.C.G. 1943–45; trial counsel, Int. Tribunal for Far East, 1945–46; trial lawyer, European War Crimes Commn., 1946–48; legal adviser, OMGUS, 1948–49; app. For. Ser. Staff officer of class three and assigned as asst. land gen. counsel, Legal Affairs Div., Office of Land Commr. for Bremen, at Bremen Oct. 16, 1949; married.—HICOG.

Donnell, Ballard Roberts.—b. Jacksonville, Fla., July 17, 1913; Palm Beach High Sch. grad.; U. of Fla., LL.B. 1935; app. clk. in the For. Ser. and assigned to the Dept. June 1, 1945; at London June 28, 1945; v.c. and admin. asst. at London Feb. 10, 1946; For. Ser. Staff officer of class twelve and v.c. at London Nov. 13, 1946; class eleven May 5, 1947; v.c. at Rangoon Mar. 15, 1949.

Donnell, John C., Jr.—b. Aug. 18, 1919; app. For Ser. Staff officer of class eight and assigned as v.c. at Saigon Dec. 7, 1949; asst. att. at Saigon Mar. 7, 1950.

Donnelley, Dixon.—b. New York, N.Y., July 29, 1915; Far Rockaway High Sch. grad.; Columbia U. 1934–37; reporter 1936–37, city editor and radio correspondent 1937–40, asst. city editor 1940–41, 1945–46 of newspapers; publicity dir. for tourist agency 1939–40; news editor, Office of the Coordinator of Inter-Am. Affairs, 1941–42; U.S. Army 1942–46, overseas ser.; econ. analyst, Dept. of Com., 1946; app. information and liaison officer, P–5, in the Dept. of State Apr. 25, 1946; admin. officer at Mexico City Aug. 28, 1946; For. Ser. Reserve officer of class four and press officer at Mexico City Nov. 13, 1946; asst. public-affairs officer at Santiago July 24, 1947; att. at Santiago Oct. 19, 1947; at Buenos Aires June 15, 1948; married.

Donnelly, Walter Joseph.—b. New Haven, Conn., Jan. 9, 1896; New Haven High Sch. grad.; U. of Caracas, summer 1920; Georgetown U. Sch. of For. Ser., grad. 1921; newspaper work 1915–17; U.S. Army 1917–18, 2d lt.; with Dept. of Justice 1921–22; app. cml. agt. in Boston dist. office, Bu. of For. and Dom. Com., Nov. 5, 1923; asst. trade commr. at Ottawa July 1, 1924; at Montreal Jan. 1, 1926; trade commr. at Montreal July 1, 1927; cml. att. at Bogotá Dec. 8, 1928; in Bu. of For. and Dom. Com. 1923–33; app. cml. att. at Habana Jan. 9, 1934; at Rio de Janeiro Sept. 28, 1937; For. Ser. officer of class four July 1, 1939; cons. and sec. in the Diplo. Ser. Nov. 16, 1939; del., 2d Pan. Am. Cong. of Cml. Agts., Rio de Janeiro, 1940; class three Aug. 16, 1941; couns. of emb. for econ. affairs at Rio de Janeiro Nov. 5, 1942; class two Nov. 16, 1943; couns. of emb. at Panamá Jan. 16, 1945; class one May 16, 1945; couns. of emb. at Lima Dec. 10, 1945; For. Ser. officer of class one Nov. 13, 1946; A.E. and P. to Costa Rica Apr. 10, 1947; class of career minister July 3, 1947; A.E. and P. to Venezuela Aug. 30, 1947; alt. U.S. del., extraordinary sess., Inter-Am. Econ. and Social Council, Washington, 1950; married.

Donner, Jane E. (Mrs.)—b. Chevy Chase, Md.; George Washington U., B.A. 1936; Heidelberg U. 1937; Berlin U., Ph.D. 1940; app. reviewing officer, CAF–11, in the Dept. of State Sept. 15, 1948; GS–11 Oct. 30, 1949.—TC.

Donovan, Andrew Edmund, 2d.—b. Fort Riley, Kans., May 11, 1908; Balboa (Canal Zone) High Sch. grad.; Harvard U., B.S. 1930; app. clk. in Am. consulate gen. at Warsaw June 6, 1931; v.c. at Warsaw Aug. 27, 1931; For. Ser. officer unclass., v.c. of career, and sec. in the Diplo. Ser. Dec. 17, 1931; v.c. at Warsaw Jan. 2, 1932; For. Ser. Sch. Aug. 19, 1932; v.c. at Yokohama Dec. 22, 1932 (canceled); at Mexico City Mar. 20, 1933; at Mérida, temp., Dec. 4, 1934; at Mexico City Mar. 2, 1935; v.c. and 3d sec. at La Paz Nov. 27, 1935; to the Dept. Apr. 27, 1938; class eight Apr. 1, 1939; v.c. and 3d sec. at Bogotá June 9, 1941; class seven Aug. 16, 1941; 2d sec. at Bogotá in addition to duties as v.c. Dec. 9, 1941; 2d sec. and v.c. at Ciudad Trujillo Apr. 5, 1944; class six July 16, 1944; 2d sec. and v.c. near the Govt. of Poland established in England Nov. 18, 1944; cons. Dec. 19, 1944; cons. near the Govt. of Poland established in England in addition to duties as 2d sec. Dec. 29, 1944 (canceled); to the Dept. May 29, 1945; class five Aug. 13, 1945; 1st sec. and cons. at Guatemala Dec. 27, 1945; For. Ser. officer of class four Nov. 13, 1946; 1st sec. and cons. at Buenos Aires May 28, 1947 (canceled); 1st sec. and cons. at San José Oct. 23, 1947; class three Apr. 21, 1949.

Donovan, Eileen R.—b. Boston, Mass.; Teachers Coll. of the City of Boston, B.S. in Ed. 1936, Ed.M. 1937; researcher, Mass. State dept of public welfare, 1937–38; teacher of hist. and econ. in high sch. 1938–43; U.S. Army 1943–46, capt., overseas ser.; women's education and secondary schs. officer, Supreme Comdr. for Allied Powers, 1946–48; app. For. Ser. officer of class five, v.c. of career, and sec. in the Diplo. Ser. June 19, 1948; 2d sec. and v.c. at Tokyo June 30, 1948; to the Dept. Sept. 17, 1948.—FE/P.

Donovan, George F.—b. Rockland, Mass., Dec. 1, 1901; Boston Coll., A.B. 1925, M.A. 1927; Harvard U., M.A. 1929; St. Louis U., Ph.D. 1931; instr. in public schs. 1925–27, Rockhurst Coll. 1927–29, St. Louis U. 1929–31, Creighton U. 1930–31; pres., Webster Coll., 1931–48; prof., U. of Notre Dame 1936, Catholic U. (summer) 1937, St. Francis Xavier U. (summer) 1947; forum leader, Office of Education, 1937; chm., Regional War Labor Bd., 1944; chief of branch, OMGUS, 1948–49; app. For. Ser. Staff officer of class five and assigned as public affairs adviser, Public Affairs Div., Office of Land Commr. for Hesse, at Wiesbaden Oct. 16, 1949; married.—HICOG.

Donovan, Howard.—b. Windsor, Ill., Nov. 12, 1895; Smith Acad. grad.; Yale U., Ph.B. 1920; U.S. Army 1917–18; foreign-service-training class of motors export co. 1920–21; app. v.c. of career of class three Oct. 26, 1921; v.c. at London Dec. 14, 1921; class two Feb. 26, 1923; class one Nov. 23, 1923; v.c. at Rio de Janeiro Feb. 29, 1924; For. Ser. officer unclass. July 1, 1924; class eight and cons. Aug. 8, 1924; cons. at Bahia Oct. 28, 1925; to the Dept. June 26, 1929; cons. at Kobe Sept. 5, 1929; class seven Dec. 19, 1929; class six July 1, 1934; cons. at Hong Kong Jan. 28, 1936; class five Apr. 1, 1937; sec. in the Diplo. Ser. Dec. 1, 1937; cons. at Swatow, temp., Aug. 3, 1938; at Hong Kong Sept. 4, 1938; at Bombay and for Portuguese possessions in India Jan. 7, 1939; class four Aug. 1, 1940; class three Oct. 20, 1942; class two May 16, 1945; cons. gen. June 15, 1945; cons. gen. at Bombay June 29, 1945; to the Dept. July 17, 1946; For. Ser. officer of class two Nov. 13, 1946; chief, Div. of For. Ser. Admin., Nov. 13, 1946; couns. of emb. at New Delhi Apr. 15, 1947; class one May 15, 1947; married.

Donovan, James A., Jr.—b. Buffalo, N.Y., May 25, 1916; Bennett High Sch. grad.; Yale U., B.A. 1937, grad. work 1937–40; U. of Mich., summer 1938; translator, Dept. of Justice, 1941–43; Govt. ser. 1943–46; app. intelligence officer, P–4, in the Dept. of State Oct. 7, 1946; CAF–12 May 1, 1949; GS–12 Oct. 30, 1949; for. affairs specialist Jan. 8, 1950; married.—IEP.

Donovan, Thomas Anthony.—b. Montague, Mont., Jan. 12, 1919; Central High Sch. (Fargo, N. Dak.) grad.; U of Chicago, A.B. 1939, grad. work 1939–42; U.S. Army 1942–46, 1st lt., overseas ser.; historical editor, War Dept., 1946; app. For. Ser. officer unclass., v.c. of career, and sec. in the Diplo. Ser. July 25, 1946; 3d sec. and v.c. at Praha Oct. 24, 1946: For. Ser. officer of class six Nov. 13, 1946; 3d sec. and v.c. at The Hague Mar. 29, 1949; class five and 2d sec. at The Hague in addition to duties as v.c. Apr. 21, 1949; econ. officer at The Hague in addition to duties as 2d sec. and v.c. Feb. 17, 1950; married.

Dooher, Gerald F. P.—b. Ballina, Ireland, Mar. 31, 1914; naturalized 1943; N.Y.U. 1936; office mgr. of motor corp. 1932–42; accountant with oil co. Mar.–Nov. 1942; U.S. Army 1942–44; correspondent on newspaper June–Dec. 1944; economist with brokerage co. 1944–45; app. jr. econ. analyst in the For. Ser. Auxiliary and assigned at Tehran Jan. 20, 1945: at Tabriz, temp., Mar. 15, 1946; also v.c. at Tabriz Mar. 15, 1946; also admin. asst. at Tabriz July 1, 1946; For. Ser. Staff officer of class ten Nov. 13, 1946; v.c. at Tehran Nov. 15, 1946; class eight Nov. 2, 1947; asst. consular att. at Tihwa Mar. 8, 1948 (canceled); class seven and att. at Tehran Nov. 28, 1948; class five Sept. 4, 1949; married.

Dooley, Lawrence M.—b. Philadelphia, Pa., Nov. 7, 1910; Belmont Abbey High School; Mt. St. Josephs Coll. 1927–29; U.S. Army 1943–45, overseas ser.; office mgr. 1929–39, dist. mgr., 1939–43, cml. cos.; admin. asst., OMGUS, 1946–49; app. For. Ser. Staff officer of class nine and assigned as admin. asst., Field Div., at Frankfort on the Main Oct. 16, 1949; married.—HICOG.

Doolittle, Hooker Austin.—b. Mohawk, N.Y., Jan. 27, 1889; Utica Free Acad.; Cornell U., A.B. 1911; clk. 1911–13; automobile business 1914; with credit co. 1914–16; cml. agt. in N.Y. office, Bu. of For. and Dom. Com., 1916; app. v.c. at Tiflis Jan. 19, 1917; v.c. of career of class three and v.c. at Tiflis Sept. 7, 1920; at Madras Apr. 28, 1921; class two Nov. 17, 1921; class one May 26, 1922; cons. of class seven Mar. 1, 1923; detailed to Marseille July 19, 1923; class six Dec. 19, 1923; For. Ser. officer of class seven July 1, 1924; cons. at Bilbao June 2, 1926; class six Sept. 29, 1927; class five Aug. 15, 1930; cons. at Sarnia May 10, 1932; at Tangier May 6, 1933; sec. in the Diplo. Ser. June 13, 1933; 2d sec. at Tangier in addition to duties as cons. June 19, 1933; class four and 1st sec. at Tangier in addition to duties as cons. June 1, 1937; cons. at Seville, temp., June 14, 1937; cons. and 1st sec. at Tangier Sept. 7, 1937; cons. at Tunis Feb. 6, 1941; at Rabat, temp., Feb. 3, 1943; cons. gen. Feb. 18, 1943; cons. gen. at Rabat, temp., Mar. 6, 1943; at Tunis May 3, 1943; class three July 16, 1943; 1st sec. at Cairo Dec. 1, 1943; cons. gen. at Alexandria Apr. 28, 1944; For. Ser. officer of class three Nov. 13, 1946; cons. gen. at Lahore Aug. 11, 1947; class two Apr. 14, 1948; cons. gen. at Karachi, temp., Feb. 25, 1949; married.

Doran, Helen Fay.—b. Washington, D.C.; McKinley Manual Training Sch.; business sch.; George Washington U. 1908–9, 1921–24; Washington Coll. of Law 1932–33, 1934–35; clk., Bu. of Census, 1910–12; stenog. and sec. 1912–17; app. clk. at $900 in the Dept. of State June 11, 1917; at $1,000 Aug. 1, 1917; at $1,200 May 1, 1918; at $1,400 Jan. 1, 1920; at $1,600 Sept. 1, 1922; at $1,860 July 1, 1924; at $1,920 Mar. 1, 1927; at $2,100 July 1, 1928; at $2,200 July 1, 1928; at $2,300 Oct. 1, 1928; admin. asst. at $2,600 Mar. 1, 1930; at $2,800 July 1, 1930; at $2,900 Apr. 1, 1938; at $3,000 June 16, 1941; divisional asst. at $3,200 (P–3) Jan. 16, 1942; asst. to chief, Div. of Int. Confs., P–4, Oct. 17, 1945; GS–11 Oct. 30, 1949.—IC.

Dorman, Edgar Anthony.—b. Washington, D.C., Feb. 28, 1911; Strayer Coll., B.C.S. 1935; head of accounting dept., real-estate firm, 1935–38; cashier with finance co. 1938–42; asst. project accountant 1942–43, auditor-reviewer 1943–44, chief of section 1944–45, asst. chief of div. 1945–47, Fed. Works Agency; app. supervisor in the For. Ser. and assigned at Athens July 1, 1948; For. Ser. Staff officer of class five and chief auditor at Athens Dec. 25, 1949; married.

Dorman, John.—b. Shemlan, Syria, of Am. parents, Sept. 22, 1913; Am. Community Sch., Beirut; Phillips Acad. grad.; Harvard U., B.A. 1936, M.A. 1941; instr. in Eng. in private schs. 1936–42; U. S. Navy 1942–46, lt. comdr., overseas ser.; app. research analyst, P–5, in the Dept. of State Nov. 6, 1946; chief of political section, Div. of Research for Near East, P–6, Apr. 4, 1948; For. Ser. officer of class four, cons. of career, and sec. in the Diplo. Ser. March 24, 1948; cons at Tunis July 23, 1948; married.

Dorn, Hermon Christopher.—b. Easley, S.C., Apr. 10, 1906; high sch.; U. of S.C. 1929–31; Latin Am. Inst. 1947–48; Colegio de St. Maria, Brazil, 1944; asst. mgr. of hotel 1931–43; clk., War Dept., 1943–44;

admin. asst., Joint Brazil-U.S. Mil. Commn. 1944–47; accounting clk. with oil co. 1947–48; auditor 1948–49; app. For. Ser. Staff officer of class seven and assigned as auditor-accountant (ECA), Office of Econ. Affairs, at Frankfort on the Main Oct. 30, 1949.—HICOG.

Dorr, Bernard Francis.—b. Washington, D.C., Aug. 1, 1907; McKinley High Sch. grad.; Columbus U., LL.B. 1941; detail mgr. on newspaper 1924–29; clk. in private firms 1929–33; clk., Public Works Admin. 1933–37, Dept. of Interior 1937–41; liaison officer, Office of Strategic Sers., 1941–45; U.S. Navy 1942–46, lt. comdr.; app. intelligence procurement officer, P–4, in the Dept. of State Aug. 15, 1946; GS–11 Oct. 30, 1949; married.—IAD.

Dorr, Robert John.—b. Redwood City, Calif., Nov. 13, 1919; Polytech. High Sch. (Riverdale) grad.; U. of Calif., B.S. 1941; classification and wage admin. analyst, Civilian Personnel Div., Office of Sec. of War, San Francisco, Calif., 1941–44; app. v.c. at Santiago June 12, 1944; For. Ser. officer unclass., v.c. of career, and sec. in the Diplo. Ser. Dec. 22, 1945; 3d sec. and v.c. at Santiago Dec. 29, 1945; For. Ser. officer of class six Nov. 13, 1946; v.c. at Cochabamba Dec. 5, 1946; class five May 15, 1947; v.c. at Maracaibo Apr. 21, 1948; cons. May 22, 1948; cons. at Maracaibo June 2, 1948; married.

Dorros, Leon George.—b. New York, N.Y., July 28, 1918; Lycée Janson de Sailly, Paris, 1930–36; Sorbonne 1936–37; Columbia U. 1939–41, Law Sch. 1946–47; U.S. Army 1941–46, lt., overseas ser.; translator for publishing co. 1939–41; app. For. Ser. officer of class six, v.c. of career, and sec. in the Diplo. Ser. July 2, 1947; to the Dept. July 29, 1947; 3d sec. and v.c. at Luxembourg Sept. 15, 1947; v.c. at Toronto Mar. 16, 1950; married.

Dorsay, Elmer S.—b. Budapest, Hungary, Feb. 26, 1897; naturalized 1927; schs. in France and Budapest; Coll. of City of N.Y., B.A. 1935, M.A. 1936; Columbia U., grad. work 1936–39; instr. in Romance languages, Columbia U. and Coll. of City of N.Y. 1935–43, Berkshire Hills Coll. 1947–48; radio script writer and announcer 1942–44, field rep. 1944–46, Office of War Information; app. admin. officer in the For. Ser. and assigned at Bordeaux July 1, 1946; For. Ser. Reserve officer of class four and public-affairs officer at Bordeaux Nov. 13, 1946; regional specialist, P–5, in the Dept. of State Oct. 12, 1948; GS–12 Oct. 30, 1949; married.—EUR.

Dorsey, Stephen Palmer.—b. Omaha, Nebr., Sept. 13, 1913; Dartmouth Coll., A.B. 1935; Harvard U., M.B.A. 1937; asst. to v. pres. of wholesale merchants' firm 1936; mem. of buying dept. of banking corp. 1937–40; asst. to chief of nickel branch, Office of Production Management, 1940–41; priority specialist, War Production Bd., and rep. on Clearance Comm., Bd. of Export Control, 1942; chief of priorities and materials control, Office of Rubber Dir., and mem. of Requirements Comm., War Production Bd., 1942–43; partner in firm of industrial economists 1943–44; app. v. chm., Interdept. Comm. on Cooperation With the Am. Republics, in the Dept. of State July 7, 1944; at $6,500 (P–7) Aug. 1, 1944; exec. sec., Interdept. Comm. on Cultural and Scientific Cooperation, Dec. 20, 1944; asst. adviser, War Areas Econ. Div., Apr. 16, 1945; asst. gen. sec. UNESCO, Office of Int. Information and Cultural Affairs, at $8,478.75, July 28, 1946; act. adviser of UNESCO Dec. 3, 1946; relations officer, UNESCO Relations Staff, CAF–14, July 1, 1947; exec. sec., Interdept. Comm. on Scientific and Cultural Cooperation, P–7, Oct. 31, 1948; GS–14 Oct. 30, 1949; married.—SCC.

Dorsz, Edmund J.—b. Detroit, Mich., Feb. 23, 1906; Northwestern High Sch.; tech. sch.; business-sch. grad.; Berlitz Sch. of Languages 1926–27; municipal employee in Detroit 1929; for. tariff expert, Dept. of Com., 1929; app. For. Ser. officer unclass. and v.c. of career Nov. 12, 1929; v.c. at Ottawa, temp., Nov. 27, 1929; For. Ser. Sch. July 16, 1930; v.c. at Yokohama Nov. 8, 1930; at Kobe Oct. 6, 1932; at Taihoku, temp., Apr. 6, 1933; at Kobe June 28, 1933; at Nagasaki, temp., Apr. 10, 1934; at Kobe Aug. 7, 1934; at Belize, temp., Nov. 1, 1934; at Warsaw Nov. 17, 1934; class eight, cons., and cons. at Warsaw Oct. 1, 1935; at Léopoldville Nov. 18, 1936; sec. in the Diplo. Ser. Aug. 17, 1937; cons. for Fr. Equatorial Africa in addition to duties as cons. at Léopoldville Dec. 22, 1937; class seven Aug. 17, 1938; cons. at Stuttgart Dec. 22, 1938; to the Dept. Sept. 2, 1941; class six Feb. 1, 1942; 2d sec. near the Govt. of Poland established in England Oct. 16, 1944; class five May 16, 1945; at Warsaw July 31, 1945; class four May 19, 1946; 1st sec. at Warsaw July 11, 1946; For. Ser. officer of class three Nov. 13, 1946; 1st sec. at Baghdad Apr. 22, 1947; class two Apr. 21, 1949; couns. of emb. at Baghdad June 29, 1949; married.

Dort, Dallas W.—b. Flint, Mich., Feb. 17, 1908; Flint High Sch. grad.; Princeton U., A.B. 1930; U. of Mich., LL.B. 1933; mem. of bar of D.C.; research asst., Fed. Emergency Relief Admin., 1933–35; dir. of Div. of Investigation 1935–38 and asst. administrator 1938–41, Work Projects Admin.; dir. of Admin. Sers., Office for Emergency Management, 1941–43; app. asst. deputy dir., Office of For. Econ. Coordination, Dept. of State, at $8,000 (P–8), Aug. 17, 1943; adviser, Office of the Special Adviser on Liberated Areas, Dec. 1, 1943; adviser, Liberated Areas Div., Jan. 15, 1944; adviser, War Areas Econ. Div., Oct. 16, 1944; 2d alt., U.S. del., 4th sess. of the Council, UNRRA, Atlantic City, N.J., 1946; 5th sess., Geneva 1946, 6th sess., Washington 1946; chief relief and rehabilitation policy officer, Office of the Asst. Sec. for Econ. Affairs, Sept. 8, 1946; special asst. to the asst. sec. for econ. affairs Aug. 10, 1947; GS–15 Oct. 30, 1949; married.—E.

Doud, John Cornelius.—b. Brooklyn, N.Y., Aug. 1, 1913; Fordham U., A.B. 1934; asst. traffic mgr. with broadcasting co. 1934–42; consultant, Coordinator of Information 1942; program traffic mgr., Office of War Information, 1942–45; transferred to the Dept. of State as program traffic mgr., CAF–13, Jan. 1, 1946; chief of facilities branch, CAF–14, Dec. 15, 1946; asst. chief of facilities branch; mem. Efficiency Rating Comm. in New York, 1947; mem., Civil Service Bd. of Examiners in N.Y.; GS–14 Oct. 30, 1949; married.—IBD.

Dougall, G. M. Richardson.—b. Lincoln, Nebr., Feb. 22, 1917; Lincoln High Sch. grad.; U. of Nebr., B.A. 1937, Mus.B. 1938, M.A. 1938; Yale U., Ph.D. 1941; George Washington U. 1943–44; church organist 1933–40, 1942–; clk., Dept. of Agri., 1941–42; lecturer in hist., George Washington U., 1943; app. clk. at $1,800 in the Dept. of State Jan. 9, 1942; asst. chief of personnel relations section, Div. of Personnel Supervision and Management, at $2,600 May 16, 1942, Div. of Departmental Personnel Sept. 1, 1942; divisional asst. at $3,200 Aug. 16, 1943; research asst. at $3,800 (P–4) Aug. 16, 1944; detailed for special study of League of Nations archives, Geneva, 1945; asst. chief of war hist. branch, Div. of Research and Publication, P–5, July 14, 1946, Div. of Historical Policy Research Sept. 16, 1946; head of area studies section, Div. of Historical Policy Research, P–6, Feb. 8, 1948; GS–13 Oct. 30, 1949; married.—RE.

Dougall, Kathleen Cahill (Mrs.)—b. Butte, Mont.; Grant High Sch. (Portland, Oreg.) grad.; Reed Coll., B.A. 1937; U. of Nebr., M.A. 1939; Columbia U. 1940–41; exec. sec., Oreg. branch, League of Nations Assn., 1937–38; econ. analyst, Dept. of Com., 1941–45; app. divisional asst. at $3,800 (P–4) in the Dept. of State Apr. 23. 1945; country specialist, P–5, Apr. 20, 1947; GS–12 Oct. 30, 1949.—CA.

Dougherty, H. Rowland.—b. Clarksville, Tenn., Feb. 15, 1920; U. of Tenn., A.B. 1947; newspaper reporter 1937–39, 1948; editor, U. of Tenn., 1939–41, 1946–48; U.S.M.C. 1941–46, capt.; photographer and asst. art dir., Nat. Education Assn., 1948–49; app. visual presentation information specialist, CAF–11, in the Dept. of State Sept. 12, 1949; GS–11 Oct. 30, 1949; married.—INP.

Dougherty, John S.—b. Washington, Ind., May 31, 1917; Loogootee High Sch.; St. Joseph's Coll. 1934–35; foreman, for packing co., 1936–43; clk. in office of U.S. mil. att. at Buenos Aires 1943–47; app. For. Ser. Staff officer of class eleven and assigned to the Dept. Sept. 10, 1947; admin. asst. at Buenos Aires Oct. 1, 1947; class nine and v.c. at Santiago Nov. 4, 1948.

Dougherty, Joseph Leonard.—b. Newcomerstown, Ohio, Mar. 13, 1907; Newcomerstown High Sch. grad.; Ohio State U., B.S. 1930; mgr. of farm 1930–33; asst. soil conservationist 1933–43; supt. of rubber plantation in Haiti 1943–44; app. agri. analyst at Porto Alegre Aug. 26, 1944; asst. agri. att. at Ottawa Feb. 18, 1946; For. Ser. Staff officer of class seven Nov. 13, 1946; agri. att. at Pretoria Feb. 10, 1947; class five Feb. 23, 1947; For. Ser. officer of class four, cons. of career, and sec. in the Diplo. Ser. May 15, 1947; att. at Pretoria June 17, 1947; married.

Dougherty, Malcolm Richard.—b. Reading, Pa., Mar. 31, 1922; Reading Sr. High Sch. grad.; business sch.; Gettysburg Coll., B.A. 1942; grad. work, U. of Pa. summer 1942, Am. U. 1943; branch office mgr. for industrial consulting firm 1942–43; U.S. Army 1943–46, 1st lt.; app. v.c. in the For. Ser. and assigned to the Dept. Feb. 12, 1946; at Stuttgart Feb. 25, 1946; at Bremen May 14, 1946; For. Ser. Staff officer of class twelve Nov. 13, 1946; class eleven May 5, 1947; v.c. at Toronto Oct. 6, 1947; at Stuttgart Feb. 19, 1949; married.—HICOG.

Dougherty, Warren G.—b. Sept. 25, 1919; app. clk. in the For. Ser. and assigned at Rome Dec. 10, 1945; For. Ser. Staff officer of class fourteen Nov. 13, 1946; class twelve June 15, 1947; class eleven and v.c. and disbursing officer at Rome May 15, 1948; class ten June 12, 1949; married.

Douglas, Archibald Hugh, Jr.—b. San Diego, Calif., Nov. 23, 1922; St. George's Sch. (Middletown, R.I.) grad.; Princeton U., B.A. 1944; U.S. Army 1943; draftsman at naval torpedo station 1943; app. courier asst. in the For. Ser. and assigned to the Dept. Nov. 2, 1944; at Paris, temp., Feb. 4, 1946; courier and For. Ser. Staff officer of class twelve Nov. 13, 1946; class eleven and v.c. at Munich Sept. 4, 1947; at Hamburg Mar. 31, 1949; class ten May 15, 1949.—HICOG.

Douglas, Lewis Williams.—b. Bisbee, Ariz., July 2, 1894; Amherst Coll., B.A. 1916; Mass. Inst. of Tech. 1916–17; Amherst Coll., Harvard U., LL.D. (hon.) 1933; Coll. of City of New York, Princeton U., Brown U., New York U., Wesleyan U., LL.D. (hon.) 1938; U. of Ariz., LL.D. (hon.) 1940; U.S. Army 1917–19, 1st lt., overseas ser.; mem., Ariz. House of Reps., 1923–25; mem. of Cong. from Ariz. 1927–33; dir., Bu. of Budget, 1933–34; v. pres. and mem. of bd., mfg. co., 1934–38; v. chancellor, McGill U., Montreal, 1938–39; pres., insur. co., 1940–; app. A.E. and P. to Great Britain Mar. 6, 1947; U.S. rep., Intergovernmental Working Party to Draft an Agreement for the Establishment of an Int. Authority for the Ruhr, London, 1948; married.

Douglass, William Boone.—b. Washington, D.C., Apr. 7, 1898; Eastern High Sch. grad.; Cornell U., A.B. 1922; U.S. Army 1918; chainman for public-land survey 1919; app. clk. in Am. consulate at Calcutta July 18, 1922; v.c. at Calcutta Sept. 1, 1923; at Karachi Sept. 11, 1923; at Calcutta July 15, 1925; at Santo Domingo Jan. 6, 1926; resigned Nov. 4, 1926; newspaper reporter 1927; app. clk. in Am. consulate at Santo Domingo Dec. 20, 1927; v.c. at Santo Domingo Mar. 14, 1928; clk. in Am. leg. at Santo Domingo, temp., July 10, 1928; v.c. at Santo Domingo Sept. 11, 1928; at Cape Haitien, temp., Sept. 6, 1928; at Santo Domingo Oct. 30, 1928; at Chihuahua Feb. 6, 1929; at Saltillo, temp., Aug. 22, 1929; at Chihuahua Oct. 1, 1929; at Ciudad Juárez Mar. 1, 1930; at Málaga Aug. 18, 1930; at Seville, temp., Sept. 18, 1930; at Málaga Jan. 15, 1931; at Seville, temp., July 22, 1931; at Málaga Sept. 22, 1931; at St. Michael's temp., Apr. 13, 1932; at Málaga Sept. 3, 1932; at Tenerife, temp., Nov. 6, 1933; at Málaga Feb. 2, 1934; at Funchal, temp., July 24, 1934; at Málaga Sept. 21, 1934; at Las Palmas, temp., Nov. 5, 1934; at Málaga Mar. 14, 1935; at Tenerife, temp., May 1, 1935; at Málaga Sept. 28, 1935; at Lisbon, temp., Feb. 29, 1936; at Tenerife, temp., June 2, 1936; at Nice, temp., Nov. 27, 1936; at Funchal, temp., Apr. 6, 1937; at Tenerife, temp., Oct. 15, 1937; at Gibraltar May 17, 1938; at Horta Nov. 2, 1940; at Lisbon Aug. 21, 1942; at Casablanca, temp., July 22, 1943; at Lisbon Oct. 2, 1943; at Funchal, temp., Apr. 15, 1944; at Rabat, temp., Dec. 4, 1944; at Lisbon Apr. 26, 1945; at Ciudad Trujillo Nov. 19, 1945; For. Ser. Staff officer of class ten Nov. 13, 1946; v.c. at Lisbon Jan. 23, 1947; at Seville, temp., Feb. 17, 1948; class eight Apr. 23, 1948; v.c. at Lisbon May

17, 1948; cons. May 22, 1948; cons. at Manila June 2, 1948; at Athens Feb. 28, 1949; class seven Feb. 5, 1950.

Dow, Edward A., Jr.—b. Omaha, Nebr., Dec. 21, 1912; schs. in U.S., Algeria, and the Netherlands; Beaumont Coll., England, grad.; Georgetown U., A.B. 1934; Georgetown U. Sch. of For. Ser. 1934–36; editorial asst., Div. of Press Intelligence for U.S. Govt., 1934–36; app. clk. to trade commr. at Batavia Jan 16, 1936; asst. trade commr. at Batavia Sept. 1, 1938; at Brussels June 21, 1939; For. Ser. officer unclass. July 1, 1939; v.c. of career and sec. in the Diplo. Ser. Nov. 16, 1939; v.c. at Brussels Dec. 29, 1939; 3d sec. and v.c. at Cairo Oct. 20, 1941; class eight Nov. 16, 1943; cons. May 8, 1945; class six May 16, 1945; 2d sec. and cons. at Ottawa May 22, 1945; For. Ser. officer, office of U.S. pol. adviser, staff of Supreme Comdr., Mediterranean Theater, temp., Sept. 14, 1945; For. Ser. officer of class four Nov. 13, 1946; to the Dept. June 5, 1947; detailed to Princeton U. for special study in econ. Sept. 1947; 2d sec. and cons. at Paris May 12, 1948; class three and 1st sec. at Paris in addition to duties as cons. Apr. 21, 1949; act U.S. rep., United Nations Commn. for Indonesia, Dec. 28, 1949; to the Dept. Jan. 24, 1950.

Dow, Roger.—b. Fort Smith, Ark., Apr. 4, 1906; Muskogee (Okla.) High Sch. grad.; U. of Chicago, Ph.B. 1929; Harvard U., A.M. 1933; instr., Harvard U., 1933–42; research analyst, Office of Strategic Sers., 1942–45; transferred to the Dept. of State as research analyst, P–5, Oct. 1, 1945; intelligence program specialist, P–6, Nov. 3, 1946; for. affairs specialist July 25, 1948; For. Ser. Staff officer of class two and deputy chief, Office of Intelligence, at Bad-Nauheim Oct. 16, 1949; married—HICOG.

Dowland, Robert E.—b. Bradford, Tenn., Dec. 21, 1922; Bradford High Sch.; Memphis State Coll. 1941–42; insp. for food inspection ser. 1942; U.S. Army 1943–46, overseas ser.; app. For. Ser. Staff officer of class eleven and assigned as v.c. at Casablanca Nov. 1, 1947; at Brisbane Apr. 23, 1948; class nine May 1, 1949; at Dhahran Dec. 5, 1949.

Dowling, Walter Cecil.—b. Atkinson, Ga., Aug. 4, 1905; Mercer U., B.A. 1925; bank clk. 1925–29; sec. 1929–31; app. For. Ser. officer unclass., v.c. of career, and sec. in the Diplo. Ser. Dec. 17, 1931; For. Ser. Sch. Dec. 30, 1931; v.c. at Oslo Apr. 7, 1932; at Lisbon May 28, 1936; 3d sec. at Rome July 1, 1938; class eight Mar. 16, 1939; class seven Aug. 16, 1941; 2d sec. at Rome Dec. 9–11, 1941; 2d sec. and v.c. at Rio de Janeiro Dec. 10, 1941; v.c. at Naples Mar. 23, 1944 (canceled); cons. Apr. 25, 1944; For. Ser. officer, office of U.S. rep., Advisory Council for Italy, May 25, 1944; class six July 16, 1944; 2d sec. and cons. at Rome Feb. 10, 1945; to the Dept. Mar. 17, 1945; class five Aug. 13, 1945; asst. chief, Div. of Southern European Affairs, Nov. 8, 1945; For. Ser. officer of class four Nov. 13, 1946; class three May 15, 1947; assoc. chief, Div. of Southern European Affairs, Dec. 14, 1947; act. chief, Div. of Southwest European Affairs, Mar. 14, 1949; class two Apr. 21, 1949; couns. of leg. at Vienna May 1, 1949; married.

Downs, Donald Pennell.—b. Fallon, Nev., Dec. 5, 1919; Churchill County High Sch. grad.; U. of Nev., B.A. 1940; deputy collector, Dept. of Internal Revenue, 1941; sec. to senator May–July 1941; app. clk. in Am. leg. at La Paz July 21, 1941; jr. econ. analyst at La Paz Dec. 4, 1942; at Madrid July 2, 1943; furlough for mil. ser. Nov. 23, 1943–Nov. 13, 1945; econ. analyst at Madrid Nov. 9, 1945; at Ciudad Juárez Jan. 15, 1946; also v.c. at Ciudad Juárez Mar. 21, 1946; v.c. at Belgrade June 20, 1946; For. Ser. officer unclass., v.c. of career, and sec. in the Diplo. Ser. Aug. 3, 1946; 3d sec. and v.c. at Belgrade Aug. 12, 1946; For. Ser. officer of class six Nov. 13, 1946; class five and 2d sec. at Belgrade in addition to duties as v.c. Apr. 14, 1948; to the Dept. Sept. 7, 1948; married.—EUR.

Downs, Kenneth T.—b. Downs, Ill., June 26, 1909; Hobson (Mont.) High Sch.; U. of Mont. 1926–28; newspaper reporter, editor, 1928–34; for. correspondent 1934–41; U.S. Army 1942–46, lt. col., overseas ser.; information specialist, UNESCO 1947, OMGUS 1948–49; app. For. Ser. Staff officer of class one and assigned as chief, Public Affairs Div., Berlin Element, Oct. 16, 1949; married.—HICOG.

Doyle, Albert Martin.—b. Chatham, Ont., Sept. 3, 1892; naturalized 1918; Chatham Coll. Inst.; U. of Toronto, A.B. 1913; U. of Detroit, LL.B. 1921; mem. of bar of Mich.; newspaper reporter 1913–14; teacher in high sch. 1914–15; real-estate agt. 1915–17, 1919–20; U.S. Army 1917–19, 2d lt.; asst. probation officer of recorder's court 1920–21; app. v.c. of career of class three May 26, 1922; v.c. at Amsterdam Aug. 28, 1922; class two Nov. 23, 1923; class one May 10, 1924; For. Ser. officer unclass. July 1, 1924; class eight and cons. Dec. 17, 1925; cons. at Rotterdam Apr. 2, 1926; at Brisbane Jan. 21, 1929; class seven Dec. 19, 1929; at Sydney, Australia, Dec. 23, 1930; class six July 1, 1934; class five Apr. 1, 1937; sec. in the Diplo. Ser. Dec. 1, 1937; class four Aug. 1, 1940; to the Dept. Sept. 20, 1941; asst. chief, Am. Hemisphere Exports Office, May 28, 1942–Jan. 31, 1943; class three Oct. 20, 1942; asst. chief, Div. of Exports and Requirements, Feb. 1–Nov. 6, 1943; cons. at Amsterdam Oct. 26, 1944; cons. gen. Dec. 7, 1944; cons. gen. at Amsterdam Dec. 29, 1944; class two May 16, 1945; For. Ser. officer of class two Nov. 13, 1946; to the Dept. Sept. 25, 1947; For. Ser. insp. with rank of couns. Feb. 7, 1949; class one Apr. 21, 1949; married.—FI.

Doyle, Edmond L.—b. Clare, Iowa, July 23, 1908; Austrian (Minn.) High Sch. grad.; Nat. U., LL.B. 1938, N.P.L. and LL.M. 1939; mem. of bar of D.C.; road and material supervisor for railroad 1927–29; office and credit mgr. for tire co. 1930–35; admin. asst., Dept. of Agri. 1935–42; U.S. Army 1942–46, maj.; app. admin. officer, Div. of For. Bldgs. Operations, Dept. of State, CAF–11 Oct. 15, 1946; CAF–12 Aug. 8, 1948; GS–12 Oct. 30, 1949.—FBO.

Doyle, William Hurley.—b. Aug. 14, 1913; app. For. Ser. Staff officer of class two and assigned to the Dept. Jan. 29, 1947; att. at Mexico City Feb. 28, 1947; married.

Dozer, Donald Marquand.—b. Zanesville, Ohio, June 7, 1905; Zanesville High Sch. grad.; Coll. of Wooster, B.A. 1927; Harvard U., M. A. 1930, Ph.D. 1936; George Washington U., grad. work 1941–42; asst. in Am. diplo. hist., Harvard U. and Radcliffe Coll., 1930–34; instr. in hist., Boston U. 1934–35, U. of Md. 1937–41; jr. archivist, National Archives, 1936–37; research analyst, Office of Coordinator of Information and Office of Strategic Sers., 1941–43; liaison officer, Office of Lend-Lease Admin, and For. Econ. Admin., 1943–44; app. research analyst at $4,600 in the Dept. of State Sept. 1, 1944; at $5,180 July 1, 1945: asst. chief, Div of Am. Republics Analysis and Liaison, at $6,230 (P–6) July 16, 1945, Div. of Research for Am. Republics May 1, 1946; act. chief, Div. of Research for Am. Republics, Nov. 6, 1947; P–7 Nov. 16, 1947; GS–14 Oct. 30, 1949; married.—DRA.

Dozier, William Bryan.—b. Marion, S.C., Aug. 24, 1925; U. of S.C., B.S. 1947; U.S. Navy 1943–46, ens., overseas ser.; teacher in high sch. Jan–June, civil engineer July–Nov., 1947; app. For. Ser. Staff officer of class ten and assigned as civil engineering aide at Monrovia Nov. 2, 1947; v.c. at Amman June 25, 1949.

Dragnich, Alex N.—b. Republic, Wash., Feb. 22, 1912; U. of Wash., A.B. 1938; U. of Calif., B.A. 1939, Ph.D. 1945; senior propaganda analyst, Dept. of Justice, 1942–44; research analyst, Office of Strategic Sers., 1944–45; asst. prof., Western Reserve U., 1945–47; app. For. Ser. Reserve officer of class four and assigned as att. at Belgrade Sept. 13, 1947; class three June 26, 1949; married.

Drayton, Elizabeth Croft.—b. Washington, D.C.; Central High Sch.; business sch.; Dept. of Agri. Grad. Sch. 1935–39; clk. in Govt. depts. 1926–41; asst. editor, Office of Coordinator of Inter-Am. Affairs, 1941–43; assoc. econ. analyst, Bu. of For. and Dom. Com., 1943–44; app. information specialist at $3,800 in the Dept. of State Nov. 1, 1944; at $4,300 July 1, 1945; divisional asst., P–3, Aug. 25, 1946; information and editorial specialist, CAF–11, Nov. 14, 1948; GS–11 Oct. 30, 1949.—OEX.

Dreessen, Robert Brown.—b. St. Louis, Mo., July 14, 1920; Roosevelt High Sch. grad.; Butler U., 1939–42; U.S.M.C. 1942–47, overseas ser.; app. For. Ser. officer of class six, v.c. of career, and sec. in the Diplo. Ser. June 19, 1947; to the Dept. July 28, 1947; v.c. at Tihwa Sept. 12, 1947; at Bombay Oct. 31, 1949.

Dreier, John C.—b. Brooklyn, N.Y., Dec. 27, 1906; Brooklyn Polytech. Prep. Sch. grad.; Harvard U., A.B. 1928; in traffic dept. of telephone co. 1928–29; teacher of hist., Cranbrook Sch. 1929–31; admin. asst., Dept. of Interior, 1933–34; field supervisor, Fed. Emergency Relief Admin., 1934–35; information specialist, Resettlement Admin., 1935–37, Dept. of Agri. 1937–41; app. divisional asst. at $4,600 in the Dept. of State May 19, 1941; at $4,800 Oct. 1, 1941; act. asst. chief, Div. of the Am. Republics, Dec. 24, 1941; at $5,600 June 16, 1942; asst. chief, Div. of the Am. Republics, July 3, 1942; at $6,500 Nov. 1, 1943; State Dept. mem., Jt. Comm. on Content (Motion Pictures), 1943–44; chief, Div. of Am. Republics Analysis and Liaison, May 3, 1944; at $8,000 (P–8) Oct. 1, 1944; act. chief, Div. of Special Inter-Am. Affairs, June 14, 1946; chief Jan. 12, 1947; U.S. del., 12th Pan Am. Sanitary Conf., Caracas, 1947; dir., Office of Regional Am. Affairs, Oct. 3, 1949; GS–15 Oct. 30, 1949.—RA.

Dreman, Henry K.—b. St. Louis, Mo., Oct. 23, 1902; U. of Ill., B.S. 1923; timekeeper and clk. for cml. co. 1923–28; office mgr. 1928–41; cml. specialist, Treas. Dept., 1941–49; property control specialist, OMGUS, 1949; app. For. Ser. Staff officer of class four and assigned as property officer, Office of Econ. Affairs, at Frankfort on the Main Oct. 16, 1949.—HICOG.

Drew, Gerald Augustin.—b. San Francisco, Calif., June 20, 1903; Calif. Sch. of Mech. Arts; U. of Calif., B.S. 1924; U. of Grenoble 1924–25; U. of Madrid 1925–26; app. For. Ser. officer unclass. and v.c. of career Aug. 24, 1927; For. Ser. Sch. Sept. 29, 1927; v.c. at Pará Feb. 24, 1928; sec. in the Diplo. Ser. Apr. 15, 1930; 3d sec. at Port-au-Prince July 7, 1930; at San José, Costa Rica, June 20, 1934; class eight July 1, 1934; cons. Jan. 22, 1935; 3d sec. at Guatemala, temp., May 22, 1936; at Managua, temp., Nov. 24, 1936; class seven Apr. 1, 1937; 3d sec. at Tegucigalpa, temp., Apr. 13, 1937; 2d sec. at Tegucigalpa, temp., May 6, 1937; at San Salvador, temp., May 21, 1937; to the Dept. May 21, 1937 (assumed duties Sept. 30); class six Nov. 16, 1939; cons. and 2d sec. at Quito June 25, 1940; at Guatemala July 1, 1942; class five Nov. 16, 1943; sec. and cons. at Paris Sept. 2, 1944; 1st sec. at Paris in addition to duties as cons. May 10, 1945; class three May 16, 1945; For. Ser. officer of class three Nov. 13, 1946; couns. of leg. at Budapest Apr. 17, 1947; class two May 15, 1947; deputy U.S. rep., U. N. Special Balkan Comm., Paris, 1947; U. S. rep. with personal rank of minister, U. N. Special Balkan Comm., 1949; class one Apr. 21, 1949; E.E. and M.P. to Jordan Feb. 2, 1950; married.

Drew, Norris E.—b. Haverhill, Mass., May 13, 1892; Haverhill High Sch. grad.; business-sch. grad.; Kans. State Teachers Coll., B.S. 1927; grad. work, U. of Kans. and George Washington U.; stenog. and typist 1912–13; requisition clk., Panama Canal, 1913–18; U.S. Army 1918–19, 2d lt. overseas ser.; asst. to purchasing agt. for motor co. 1920–21; teacher in high sch. 1921–25; principal and supt. of sch. 1926–30; app. clk. at $1,620 in the Dept. of State June 9, 1930; at $1,800 July 7, 1930; at $2,000 June 1, 1931; at $2,300 Oct. 16, 1935; act. chief, laws section, at $2,600 Apr. 1, 1936; chief at $3,200 Nov. 17, 1936; at $3,300 Apr. 16, 1939; at $3,800 June 16, 1940; at $4,000 (CAF–11) Jan. 1, 1943; CAF–12 Feb. 12, 1946; chief of laws branch, Div. of Publications, Sept. 16, 1946; act. asst. chief, Div. of Publications, Feb. 24, 1948; GS–12 Oct. 30, 1949; married.—PB.

Drew, Walter Henry.—b. Riverton, N.J., Apr. 22, 1923; Princeton U., B.A. 1943; Stanford U. 1944; U. of Chicago, M.A. 1948; U.S. Army 1943–46, overseas ser.; information and editorial specialist, U.S. Army Forces in Korea, 1948; app. For. Ser. Staff officer of class nine and assigned as asst. information officer at Seoul Jan. 1, 1949; class eight and press officer at Seoul Jan. 12, 1950.

Drew, William John.—b. Biddleford, Maine, Nov. 30, 1911; U. of Montreal 1932–45; St. Georges Pedagogical Inst., Montreal, 1941–45; Sir George Williams Coll. (Montreal), B.A. 1948; high-sch. teacher 1931–46; app. visa investigator in Am. consulate gen. at Montreal Sept. 2, 1946; For. Ser. Staff officer of class twenty Nov. 13, 1946; class seventeen and clk. at Montreal June 15, 1947; class fourteen Dec. 28, 1947; clk. at Lagos July 10, 1948; class eleven and v.c. at Lagos July 10, 1948.

Dreyfus, Louis Goethe, Jr.—b. Santa Barbara, Calif., Nov. 23, 1889; Hotchkiss Sch.; Yale U., B.A. 1910, M.A. 1911; Alliance Française, summer 1910; app. cons. asst., Dec. 20, 1910; deputy cons. gen. at Berlin Mar. 16, 1911; v. and deputy cons. at Callao May 27, 1912; cons. agt. at Quibdo July 5, 1913; v. and deputy cons. gen. at Berlin Feb. 26, 1914; v.c. at Berlin Feb. 6, 1915; at Budapest July 14, 1915; cons. of class eight July 12, 1916; in charge at Sofia Oct. 10–Nov. 30, 1916; cons. at Sivas Mar. 20, 1917; at Málaga June 5, 1917; detailed to Paris Aug. 25, 1919; class six Sept. 5, 1919; cons. at Palermo Mar. 12, 1920; class five June 4, 1920; cons. at Dresden Nov. 15, 1921; class four Nov. 23, 1921; class three Mar. 1, 1923; cons. gen. of class four June 5, 1924; For. Ser. officer of class three July 1, 1924; For. Ser. insp. May 1, 1925; class two June 30, 1927; cons. gen. at Oslo Oct. 7, 1927; For. Ser. insp. Oct. 1, 1928; cons. gen. at Naples July 27, 1929; class one May 9, 1930; cons. gen. at Copenhagen July 31, 1931; sec. in the Diplo. Ser. June 13, 1933; couns. of emb. at Lima June 26, 1933; E.E. and M.P. to Iran July 7, 1939; also E.E. and M.P. to Afghanistan Feb. 16, 1940–July 25, 1942; to Iceland Mar. 21, 1944; special rep. of President Roosevelt with rank of A.E. and P., inauguration of 1st President of the Icelandic Republic, June 17, 1944; E.E. and M.P. to Sweden Aug. 1, 1946; For. Ser. officer of class of career minister Nov. 14, 1946; to the Dept. Nov. 13, 1947; act. chief, For. Ser. Inspection Corps, July 1, 1948; A. E. and P. to Afghanistan Apr. 21, 1949; married.

Driscoll, Robert P.—b. Elizabeth, N.J., Dec. 29, 1916; St. John's U., B.A. 1939; Columbia U., M.A. 1941; U.S. Navy 1941–47, lt. comdr., overseas ser.; app. For. Ser. Staff officer of class eight and assigned to the Dept. Mar. 25, 1947; v.c. at Athens Apr. 18, 1947; asst. att. at Athens Mar. 12, 1948; married.

Driscoll, William Joseph.—b. Haverhill, Mass., May 15, 1923; St. James High Sch. grad.; Nat. defense training interviewer 1941–1943; U.S. Army 1943–46, overseas ser.; war crimes analyst, War Dept. (Italy), 1946; app. clk. in the For. Ser. at Rome Aug. 21, 1946; For. Ser. Staff officer of class fourteen Nov. 13, 1946; class twelve and personnel clk. at Rome Oct. 31, 1948; personnel clk. at Shanghai Apr. 11, 1949; class eleven and personnel asst. at Shanghai June 12, 1949; personnel asst. at Moscow Oct. 7, 1949; att. at Moscow Nov. 4, 1949.

Driver, Thomas Theodore.—b. Milton, Mass., Jan. 1, 1906; Stetson High Sch. grad.; Columbia U. 1937–39; sales mgr. for radio firm 1925–26; with traffic dept. of steamship cos. 1926–30; newspaper copy writer and editor 1935–41; cultural affairs officer 1941, news editor 1942; public relations officer 1943, editor and policy control supervisor for short-wave broadcasts to Latin Amer. 1944, information officer in Am. emb. at Bogotá 1945–46, Office of Inter-Am. Affairs; app. information officer in the For. Ser. Auxiliary and assigned at Bogotá July 1, 1946; For. Ser. Reserve officer of class four Nov. 13, 1946; information officer at Madrid Jan. 23, 1947; att. at Madrid Oct. 19, 1947; class three and public affairs officer at Madrid in addition to duties as att. Apr. 17, 1949; 1st sec. June 24, 1949; 1st sec. at Madrid July 5, 1949; married.

Drumright, Everett Francis.—b. Drumright, Okla., Sept. 15, 1906; Drumright High Sch. grad.; U. of Okla., B.S. 1929; cml. work 1929–30; app. For. Ser. officer unclass., v.c. of career, and sec. in the Diplo. Ser. Dec. 16, 1930; v.c. at Ciudad Juarez, temp., Dec. 27, 1930; For. Ser. Sch. Aug. 8, 1931; v.c. at Hankow Dec. 10, 1931; language officer at Peiping July 15, 1932; v.c. at Shanghai Oct. 11, 1934; at Swatow, temp., May 14, 1935; at Shanghai June 27, 1935; at Swatow, temp., Oct. 25, 1935; at Shanghai Dec. 9, 1935; at Hankow, temp., Feb. 5, 1937; class eight Apr. 1, 1937; cons. Apr. 22, 1937; cons. at Hankow Apr. 26, 1937; 3d sec. at Nanking Mar. 25, 1938; class seven Apr. 1, 1939; 2d sec. at Nanking June 20, 1939 (temp. at Chungking); class six May 1, 1941; cons. at Shanghai Nov. 10–Dec. 7, 1941; to the Dept. June 3, 1942; 2d sec. and cons. at London Sept. 15, 1942 (canceled); 2d sec. at Chungking Nov. 21, 1942; also cons. at Kunning Feb. 2, 1943; class five July 16, 1943; cons. at Chungking in addition to duties as 2d sec. May 1, 1944; to the Dept. Feb. 15, 1945; class three May 16, 1945; asst. chief. Div. of Chinese Affairs, Aug. 31, 1945; chief Oct. 10, 1945; 1st sec. and cons. at London July 24, 1924; For. Ser. officer of class three Nov. 13, 1946; class two May 15, 1947; 1st sec. and cons. at Tokyo Dec. 9, 1947; couns. of mission at Seoul July 7, 1948.

Dubensky, William.—b. New York, N.Y., Dec. 7, 1917; high sch. grad.; Coll. of City of N.Y. 1934–37; Juilliard Sch. of Music 1938; Hochschule für Misik at Berlin, 1932–34; violinist with symphony orchestra, 1938–39; music dir. of studio 1939–40, of opera co. 1940–42; U.S. Army 1942–47; maj., overseas ser.; chief of branch, OMGUS, 1948–49; app. For. Ser. Staff officer of class six and assigned as film officer, Public Affairs Div., Office of Land Commr. for Bavaria, at Munich Nov. 17, 1949; motion picture officer at Munich Feb. 5, 1950.—HICOG.

du Bois, Arden Edward M.—b. North Mankato, Minn., Nov. 18, 1906; Mankato High Sch. grad.; business sch.; Mankato State Coll. 1924–25; German Govt. Sch., Rio de Janeiro, 1934–35; Imperial U., Kanda, Tokyo, 1937; Cornell U. 1939; sec. to mgr. of utility co. 1925–30; Minn. Nat. Guard 1926–31; with The Rockefeller Foundation 1931–43 as accountant, traveling auditor, office mgr., liaison officer to Brazilian Govt., and asst. dir. of Yellow Fever Service, S. Am. Central Office, 1931–37, as dir. of Wild Animal Capture Ser., N.Y., 1938–39, and as office mgr., Regional Office for Caribbean Area, Panama 1939–40 and Habana 1940–43; app. jr. econ. analyst at Habana Jan. 14, 1943; at Porto Alegre July 2, 1945; econ. analyst and admin. asst. at Porto Alegre July 1, 1946; For. Ser. Staff

officer of class ten and econ. analyst at Porto Alegre Nov. 13, 1946; v.c. at Porto Alegre Jan. 1, 1947; class nine Feb. 2, 1948; v.c. at Guadalajara Apr. 30, 1948; married.

Du Bois, Cora.—b. New York, N.Y.; Barnard Coll., B.A. 1927; Columbia U., M.A. 1928; U. of Calif., Ph.D. 1932; research assoc., U. of Calif., 1932–35; fellow, Nat. Research Council 1935–36, Social Science Research Council (in Indonesia) 1937–39; instr., Hunter Coll., 1936–37; anthropologist, Sarah Lawrence Coll., 1939–42; section chief 1942–44, branch chief 1944–45, Office of Strategic Sers.; transferred to the Dept. of State as section chief, P–6, Oct. 1, 1945; chief of southern areas branch, Div. of Research for Far East, P–7, Jan. 12, 1947; GS–14 Oct. 30, 1949.—DRF.

DuBose, Clarence Peter.—b. Feb. 13, 1884; app. news editor, CAF–11, in the Dept. of State Jan. 5, 1948; information and editorial specialist May 30, 1948; GS–11 Oct. 30, 1949.—INP.

Dubs, Adolph.—b. Chicago, Ill., Aug. 4, 1920; Beloit Coll., B.A. 1942; Georgetown U., grad. work 1946–48; machinist for tool mfr. 1938–42; U.S. Navy 1942–46, lt.; asst. to dir. of training of navy sch. 1948–49; app. For. Ser. Staff officer of class seven and assigned to the Dept. Dec. 2, 1949; resident officer at Frankfort on the Main Feb. 21, 1950; married.—HICOG.

Ducoté, Charles H.—b. Marksville, La., Mar. 12, 1900; Marksville High Sch. grad.; Spring Hill Coll., B.S. 1918; Mass. Inst. of Tech., B.S. 1923; Fox Sch. of Pianoforte Playing, 4 yrs.; distribution and electrical engineer 1923–28; entered Bu. of For. and Dom. Com. Dec. 1, 1927; asst. trade commr. at Buenos Aires 1928–31; in Bu. of For. and Dom. Com. 1931–35; app. asst. cml. att. at Habana, Nov. 21, 1935; For. Ser. officer of class seven July 1, 1939; cons. and sec. in the Diplo. Ser. Nov. 16, 1939; class six Oct. 20, 1942; cml. att. at Habana Nov. 13, 1942; class five July 16, 1944; asst. cml. att. at Paris Nov. 29, 1944; class four Dec. 17, 1945; For. Ser. officer of class three Nov. 13, 1946; cml. att. at Brussels Feb. 26, 1947; 1st sec. at Budapest July 21, 1948; detailed to ECA in Paris May 1, 1949; married.

Duda, Wilfred J.—b. Roosevelt, N.Y., Jan. 23, 1916; South High Sch. grad.; business sch.; Southwestern U. 1938; app. messenger in the Dept. of State Mar. 30, 1936; laborer July 16, 1937; clk. at $1,440 Oct. 16, 1937; at $1,500 Apr. 16, 1939; at $1,620 Feb. 21, 1941; at $2,000 July 16, 1942; at $2,100 Apr. 1, 1944; information specialist at $2,600 Aug. 16, 1944; at $3,200 (CAF–9) May 23, 1945; CAF–11 May 31, 1946; GS–11 Oct. 30, 1949.—SA–M.

Dudgeon, Lucile.—b. Madison, Wis.; Riverside High Sch. (Milwaukee) grad.; U. of Wis., B.A. 1927, M.A. 1932; London Sch. of Econ. and Pol. Sci. 1930–31; Columbia U., B.A. in library sci. 1937; librarian, Milwaukee Vocational Sch., 1927–30, 1932–36, 1937–39; dir. of training, Baltimore Public Library, 1939–44; asst. librarian, Office of War Information, Bombay, 1944–46; app. field program officer, P–4, in the Dept. of State July 22, 1946; asst. chief of program management section, Div. of Libraries and Insts., P–5, Dec. 12, 1948; GS–12 Oct. 30, 1949.—ILI.

Dudley, Edward R.—b. South Boston, Va., Mar. 11, 1911; Johnson C. Smith U., B.S. 1932; St. Johns U., LL.B. 1941; mem. of bar of N.Y.; asst. atty. gen., N.Y. State Dept. of Justice, 1942–43; with advertising dept. of cml. co. 1943; asst. special counsel, Nat. Assn. for the Advancement of Colored People, 1943–45, 1947–48; legal counsel, Govt. of Virgin Islands, 1945–47; app. E.E. and M.P. to Liberia Aug. 11, 1948; A.E. and P. to Liberia Mar. 18, 1949; married.

Duer, Edward Rush, Jr.—b. New York, N.Y., Dec. 19, 1908; Princeton U., A.B. 1931; statistician for investment council 1933–40; U.S. Army Feb.–Oct. 1941; industrial analyst, War Production Bd., 1942–44; app. clk. in the For. Ser. Auxiliary and assigned to the Dept. Sept. 18, 1944; v.c. at Tangier Oct. 28, 1944; at Casablanca, temp., Dec. 18, 1944; resigned 1946; cml. specialist, Joint Export–Import Agency, 1947–49; app. For. Ser. Staff officer of class five and assigned as trade officer, Office of Econ. Affairs, at Frankfort on the Main Oct. 16, 1949; married.—HICOG.

Duerbeck, Edwin M.—b. Chicago, Ill., Sept. 16, 1906; U. of Chicago, A.B. 1934, M.A. 1935; Columbia U., grad. work 1944; jr. credit mgr. for oil co. 1926–33; editorial investigator, Public Works Admin., 1935–37; project planner, Fed. Public Housing Authority, 1938–42; U.S. Navy 1942–45, lt. comdr., overseas ser.; divisional asst., Dept. of State, 1945–46; management planning officer 1946–47, budget analyst 1947–49, Veterans Admin.; app. for. management specialist, GS–13, in the Dept. of State Dec. 19, 1949; married.—NEA.

DuFail, Raoul.—b. Lisbon, Maine, Dec. 2, 1897; high-sch. grad.; Harvard U. 1919–20; study and travel in Europe and Asia 1921–32; press agt.; song writer; consultant and tech. adviser on broadcasting; producer of radio programs; program dir. and producer, Office of War Information, 1943–45; transferred to the Dept. of State as producer, CAF–11, Jan. 1, 1946; GS–11 Oct. 30, 1949.—IBD.

Dufault, Louis Howard.—b. Ware, Mass., Feb. 13, 1918; Westfield High Sch grad.; Mass. Sch. of Art. 1937–41; Pratt Inst. 1946–47; U.S. Army 1941–45, overseas ser.; studio tech. for advertising agency 1946–48; illustrator 1948; act. section chief, section chief, OMGUS, 1948–49; app. For. Ser. Staff officer of class four and assigned as information specialist, Operating Facilities Div., Office of Admin., at Frankfort on the Main Oct. 16, 1949; married.—HICOG.

Duffield, Thomas Jefferson, Jr.—b. Summit, N.J., Dec. 16, 1915; l'École Alsacienne, Paris; l'Ecole du Montcel, Paris; Lycée Buffon, Paris, grad.; U. of Paris 1933–35; Harvard U., A.B. 1941; sec. of prep. sch. 1937–38; U.S. Army 1941–46, capt., overseas ser.; app. For. Ser. officer unclass., v.c., of career, and sec. in the Diplo. Ser. July 25, 1946; to the Dept. Sept. 10, 1946; v.c. at Rotterdam Oct. 22, 1946; For. Ser. officer of class six Nov. 13, 1946; class five Apr. 14, 1948; v.c. at Saigon Oct. 21, 1949; also 2d sec. at Saigon Mar. 7, 1950; married.

Duffus, Ursula Hubbard (Mrs.)—b. Ashtabula, Ohio; Bradford Acad. grad.; Mount Holyoke Coll., A.B. 1926; Columbia U., M.A. 1932; Int. Law Seminar of Carnegie Endowment for Int. Peace, cert. 1934; Int.

Peoples Coll., Denmark, summer courses 1936, 1939; exec. sec., Mich. branch of League of Nations Assn., 1926–29; divisional asst., Carnegie Endowment for Int. Peace, 1929–42; civilian mobilizer, Office of Civilian Defense, Mar.–July 1943; asst. sec., United Nations Interim Comm. on Food and Agri., 1943–46; app. consultant. Div. of Int. Org. Affairs, Dept. of State, Feb. 8, 1946; asst. on int. org. affairs, P–5, Mar. 28, 1946; specialist on int. org. affairs, P–6, Aug. 22, 1949; GS–13 Oct. 30, 1949.—UNE.

Dugan, Dorothy J.—b. Nov. 17, 1918; app. clk. in the For. Ser. and assigned to the Dept. Oct. 8, 1945; clk. at Shanghai Dec. 10, 1945; For. Ser. Staff officer of class fourteen Nov. 13, 1946; class twelve Feb. 23, 1947; resigned Dec. 14, 1947; app. For. Ser. Staff officer of class fourteen and assigned to the Dept. Feb. 29, 1948; clk. at Berlin Mar. 11, 1948; class twelve Aug. 22, 1948; quota control clk. at Frankfort on the Main Aug. 23, 1948; class eleven and v.c. at Vienna June 29, 1949.

Duggan, William E.—b. Northampton, Mass., Nov. 2, 1915; business-sch. grad.; Columbus U., LL.B. 1940; stenog., Dept. of Com., 1937–40; app. clk. at $1,620 in the Dept. of State Feb. 16, 1940; at $2,000 July 16, 1941; at $2,100 Apr. 1, 1943; tech. asst. (legal) at $2,600 Apr. 1, 1943; furlough for mil. ser. Dec. 8, 1943; at $2,000 Oct. 1, 1944; at $3,090 July 1, 1944; divisional asst., P–3, May 6, 1946; atty-adviser, P–4, Sept. 5, 1948; GS–11 Oct. 30, 1949; married.—PD.

Duggan, William Redman.—b. Durango, Colo., Feb. 11, 1915; Durango High Sch. grad.; U. of Notre Dame, A.B. 1938, M.A. 1939; alumni sec. 1933–35, sec. in teacher placement bu. 1934–35, Western State Coll. of Colo.; library asst. 1935–37, sec. to prof. 1937–38, U. of Notre Dame; business mgr. of university publication 1938–39; field asst. 1940, field office mgr. 1940–44, Social Security Bd.; app. clk. in the For. Ser. Auxiliary and assigned to the Dept. Dec. 12, 1944; v.c. at Durban Jan. 2, 1945; For. Ser. Staff officer of class twelve Nov. 13, 1946; class ten Feb. 23, 1947; For. Ser. officer of class six, v.c. of career, and sec. in the Diplo. Ser. July 12, 1947; v.c. at Durban Aug. 23, 1947; at Vancouver Feb. 10, 1948; married.

Duke, Angier Biddle.—b. Nov. 30, 1915; app. For. Ser. Reserve officer of class four and assigned at Buenos Aires Oct. 18, 1949; cons. and sec. in the Diplo. Ser. Nov. 15, 1949; 2d sec. and cons. at Buenos Aires Nov. 28, 1949; married.

Dulaski, Benedict J.—b. Hatfield, Mass., Mar. 21, 1908; Smith Acad. grad.; business-sch. grad.; George Washington U. 1946–; clk.-stenog., U.S. Public Health Ser. 1928–29, U.S. Coast Guard Feb.–July 1929, Dept. of State 1929–31; clk. in Am. emb. at Warsaw 1931–35, at Moscow 1935–40; in Am. leg. at Belgrade 1940–41, at Budapest 1941; app. divisional asst. at $2,600 in the Dept. of State Feb. 7, 1942; at $2,700 Apr. 1, 1942; at $3,200 Jan. 16, 1943; asst. chief of overseas utilization section, Int. Information Div., at $3,800 (CAF–11) Sept. 1, 1944; mem., Interdivisional Comm. on Motion Pictures, 1944; Evaluating Comm. on Motion Pictures and Visual Aids 1944–47; CAF–12 June 30, 1946; asst. chief of overseas distribution section, Int. Motion Pictures Div., Aug. 22, 1948; chief, CAF–13, Oct. 2, 1949; GS–13 Oct. 30, 1949; married.—IMP.

Dulles, Eleanor Lansing (Mrs.)—b. Watertown, N.Y., June 1, 1895; Bryn Mawr Coll., A.B. 1917, M.A. 1920; London Sch. of Econ. 1921–22; Radcliffe Coll., M.A. 1924, Ph.D. 1926; U. of Paris 1925–27; U. of Geneva; reconstruction and relief work in France, Am. Society of Friends, 1917–19; asst. personnel mgr. in industrial plant 1920–21; lecturer, Simmons Coll., 1924–25; research asst., Harvard U., Radcliffe Coll., and Bu. of Int. Research, Paris, 1925–27, Simmons Coll. and Harvard U. 1927–28; asst. prof. of econ., Bryn Mawr Coll., 1928–30; with Bu. of Int. Research (Basel and Geneva) 1930–32; lecturer, Bryn Mawr Coll., and lecturer and research assoc., U. of Pa., 1932–36; chief of Div. of Econ. and Financial Studies, Social Security Bd., 1936–42; social sci. analyst, Bd. of Econ. Warfare, Apr.–Sept. 1942; author of econ. studies; app. divisional asst. at $5,800 in the Dept. of State Sept. 1, 1942; at $6,000 Apr. 1, 1944; economist July 1, 1944; sr. econ. analyst, office of U.S. pol. adviser on Austrian affairs, Commanding Gen., U.S. Armed Forces, Mediterranean Theater, Feb. 23, 1945; For. Ser. Staff officer of class three Nov. 13, 1946; to the Dept. Aug. 31, 1948; act. adviser on German-Austrian affairs, Div. of Financial Affairs, Nov. 16, 1948.—MN.

Duly, Gilda R.—b. Rome, N.Y., Jan. 2, 1910; Rome Free Acad. grad.; asst. librarian 1927–29; bookkeeper for banks 1934–41; clk. in Dept. of State 1942–45; app. clk. in Am. consulate at Algiers Feb. 1, 1945; For. Ser. Staff officer of class fifteen Nov. 13, 1946; class fourteen Nov. 18, 1946; clk. at Rangoon May 11, 1948; class thirteen Apr. 3, 1949; class eleven and v.c. at Rangoon Apr. 16, 1949; v.c. at London Mar. 6, 1950.

Dumas, Henry E.—b. Columbus, Ohio, Sept. 21, 1908; Louisville (Ky.) Male High Sch.; asst. foreman in laundry 1924–26; U.S.M.C. 1926–34, overseas ser.; motion-picture business 1934–36, highway surveying and construction engineering 1936–42, in Nicaragua; app. guard in Am. leg. at Managua Jan. 2, 1942; clk. Dec. 1, 1942; For. Ser. Staff officer of class thirteen Nov. 13, 1946; clk. at Tijuana June 11, 1947; class eleven and admin. asst. at Tijuana Apr. 4, 1948; at Seville Apr. 2, 1949; class ten and v.c. at Seville Apr. 3, 1949; married.

Dumont, Donald Albert.—b. Boston, Mass., Dec. 6, 1911; Punchard High Sch. (Andover) grad.; Trinity Coll., B.S. 1934, M.A. 1938; Yale U., grad. work 1938–39; teacher of hist. in prep. sch., Baguio, P.I., 1935–37; instr. in Eng., Trinity Coll., 1937–39; writer and farmer 1939–40; app. clk. in Am. consulate at Dakar Dec. 9, 1940; v.c. at Dakar June 16, 1941; at Rabat May 6, 1943; For. Ser. officer unclass., v.c. of career, and sec. in the Diplo. Ser. Dec. 22, 1945; v.c. at Rabat Dec. 29, 1945: at Tunis July 30, 1946; For. Ser. officer of class six Nov. 13, 1946; class five May 15, 1947; cons. May 27, 1949; cons. at Tunis June 6, 1949; at Istanbul Aug. 19, 1949; married.

Duncan, Enoch Sevier.—b. Johnson City, Tenn., Nov. 17, 1920; Jonesboro High Sch. grad.; U. of Tenn., B.A. 1945, grad. work 1946; accountant and auditor 1940–42; U.S. Army 1942–45, 1st lt., overseas ser.; instr. in Eng., U. of Tenn., 1946; app. For. Ser. officer unclass., v.c. of career, and sec. in the Diplo. Ser. July 19, 1946; to the Dept. Aug. 27, 1946; 3d sec. and v.c. at Cairo Sept. 30, 1946; For. Ser. officer of class six Nov. 13, 1946; class five and 2d sec. at Cairo in addition to duties as v.c. Apr. 14, 1948; to the Dept. Mar. 1, 1950; married.

Dunham, Chester Gray.—b. Chicago, Ill., Feb. 11, 1923; Oberlin Coll., A.B. 1948; Columbia U. 1948; U.S. Army 1943–46, 1948–49, 1st lt., overseas ser.; app. For. Ser. Staff officer of class eleven and assigned to the Dept. June 23, 1949; v.c. at Vienna June 23, 1949.

Dunham, Donald Carl.—b. Columbus, Ohio, Aug. 30, 1908; University Sch., Andover, grad.; Yale U., Ph.B. 1930; Harvard U., grad. work 1939–40; admin. asst. for art museum 1941–42; assn. dir. 1942–43; editor for bureau of econ. research 1943–45; cable editor for int. magazine 1945–46; app. UNESCO relations officer at $8,179.50 in the Dept. of State Dec. 2, 1946; For. Ser. Reserve officer of class four, assigned as public-affairs officer at Bucharest Feb. 25, 1947; sec. in the Diplo. Ser. Oct. 1, 1947; 2d sec. at Bucharest Oct. 19, 1947; married.

Dunham, William Barrett.—b. Minneapolis, Minn., Jan. 20, 1918; Central High Sch. grad.; Carleton Coll., B.A. 1942; Fletcher Sch. of Law and Diplomacy, M.A. 1943; clk. for insur. co. 1936–38; mem., Seventh Japan-Amer. Student Conf., Tokyo, summer 1940; app. divisional asst. at $2,000 in the Dept. of State June 21, 1943; at $2,600 Oct. 1, 1943; at $3,200 (P–3) Oct. 13, 1944; P–4 Oct. 17, 1945; asst. to country specialist Nov. 16, 1945; country specialist, P–5 Nov. 17, 1946; P–6 Nov. 2, 1947; GS–13 Oct. 30, 1949; married.—WE.

Dunker, Ragnhild.—b. Christiania, Norway, Dec. 15, 1895; Am. citizen; high-sch. grad.; business sch.; stenog. in Norwegian consulate at Boston; with shipping firm in Bergen; app. clk in Am. consulate gen. at Christiania Nov. 1, 1922; at Guatemala Apr. 2, 1942; near the Govt. of Norway established in England Nov. 11, 1944; at Oslo May 31, 1945; admin. asst. at Oslo Feb. 10, 1946; For. Ser. Staff officer of class ten Nov. 13, 1946, v.c. at Oslo May 10, 1948; class nine Jan. 22, 1950.

Dunlap, Henry A.—b. Depew, N.Y., Apr. 7, 1917; Canisius Coll., B.S. 1939; U. of Buffalo, B.L.S. 1941; asst., Canisius Coll. Library, 1935–39; librarian, Grosvenor Library, 1939–43; U.S. Army 1943–46, overseas ser.; chief librarian, OMGUS, 1946–49; app. For. Ser. Staff officer of class five and assigned as librarian, Office of Exec. Sec., at Bonn Oct. 16, 1949; married.—HICOG.

Dunn, James Clement.—b. Newark, N.J., Dec. 27, 1890; studied law and architecture; architect 1912–17; U.S. Navy 1917–19, lt., aide to naval att. at Habana; clk., Dept. of State, 1919; app. sec. of emb. or leg. of class four and assigned to the Dept. Sept. 5, 1919; to Berne Nov. 15, 1919 (canceled); to Madrid Feb. 26, 1920; class three Aug. 24, 1921; assigned to Port au Prince Mar. 1, 1922; class two Jan. 23, 1924; to Brussels Mar. 7, 1924; For. Ser. officer of class four and 1st sec. at Brussels July 1, 1924; class three June 2, 1926; to the Dept. Apr. 29, 1927; dir. of ceremonies at the White House Sept. 27, 1927; chief, Div. of Int. Conferences and Protocol, Feb. 4, 1928; class two Oct. 16, 1929; couns. to commn. for study and review of conditions in Haiti, 1930; 1st sec. at London May 17, 1930; resigned Aug. 7, 1930; app. chief, Div. of Int. Conferences, Dept. of State, at $8,000 Sept. 10, 1931; sec. gen. of Am. del., 1st stage, Gen. Disarmament Conf., Geneva, 1932; chief, Div. of Protocol and Confs., June 1, 1933; sec. gen. to Am. del., 7th Int. Conf. of Am. States, Montevideo, 1933; special asst. to the sec. of state and chief of protocol Feb. 12, 1934; special asst. to the sec. of state and chief, Div. of Western European Affairs, July 1, 1935; chief, Div. of European Affairs, June 16, 1937; adviser on pol. relations July 17, 1937; at $8,500 July 19, 1937; at $8,750 Oct. 1, 1941; mem., Interdept. Comm. on War Information, 1942; mem., Comm. on Political Planning, Nov. 2, 1942–Jan. 15, 1944 (chm., Nov. 2, 1942–Mar. 19, 1943); adviser, Office of For. Econ. Coordination, June 24–Nov. 6, 1943; mem., Policy Comm. and Coordinating Comm., Comm. for Econ. Policy in Liberated Areas, 1943–; dir., Office of European Affairs, Jan. 15, 1944; also act. dir., Office of Special Pol. Affairs, Jan. 15–May 7, 1944; at $9,000 Apr. 1, 1944; mem. of U.S. group, Dumbarton Oaks Conversations on Int. Org., Washington, 1944; asst. sec. of state Dec. 20, 1944; mem., Secretary's Staff Comm., Dec. 20, 1945; chm. of U.S. del., Commonwealth Telecommunications Conf., Bermuda, 1945; A.E. and P. to Italy July 25, 1946; also U.S. rep., Advisory Council for Italy, and U.S. pol. adviser to the Supreme Comdr., Mediterranean Theater, Caserta, Italy, July 25, 1946; For. Ser. officer of class of career minister Nov. 14, 1946; married.

Dunn, Leland Milner.—b. Oakley, Idaho, Apr. 4, 1920; East Salt Lake City High Sch. grad.; U. of Utah, B.A. 1942; economist, U.S. Tariff Commn., 1943–45; app. clk. in the For. Ser. Auxiliary and assigned to the Dept. Jan. 26, 1945; v.c. near the Govt. of Norway established in England Feb. 27, 1945; at Oslo May 9, 1945; For. Ser. officer unclass., v.c. of career, and sec. in the Diplo. Ser. Oct. 24, 1946; 3d sec. and v.c. at Oslo Nov. 4, 1946; For. Ser. officer of class six Nov. 13, 1946; v.c. at Hamburg Jan. 23, 1948; class five Apr. 21, 1949.—HICOG.

Dunn, William Brothers.—b. Greenville, Tex., Feb. 11, 1919; Wichita Falls High Sch. grad.; U. of Chicago, A.B. 1939, 1946–47; U. of Colo., M.A. 1941; instr., U. of Colo., 1940–41; U.S. Army 1941–46, capt., overseas ser.; app. For. Ser. officer of class six, v.c. of career, and sec. in the Diplo. Ser. July 26, 1947; to the Dept. Sept. 2, 1947; v.c. at Canton Oct. 20, 1947; at Hanoi July 14, 1949.

Dunn, William Clyde.—b. Kinston, N.C., Mar. 14, 1911; Kinston High Sch. grad.; Woodberry Forest Sch.; U. of N.C., A.B. 1931; Harvard U. Business Sch. 1931–32; Princeton U., A.M. 1942; special asst. with bank 1932–35; research dir., N.C. State Planning Bd., 1936–37; fellow, U. of Tex., 1937–39; asst. prof. of pol.

sci., Southwestern U. 1939–41, U. of N.C. 1942–43; budget examiner, Bu. of the Budget, 1943–44; app. econ. analyst at $4,600 (P–5) in the Dept. of State Nov. 15, 1944; country specialist, P–6, Feb. 28, 1946; asst. chief, Div. of Greek, Turkish, and Iranian Affairs, P–7, Apr. 4, 1948; GS–14 Oct. 30, 1949; married.—GTI.

Dunnigan, Thomas John.—b. Canton, Ohio, May 22, 1921; Cathedral Latin Sch. grad.; John Carroll U., A.B. 1943; Harvard U. 1946; U. S. Army 1943–46, overseas ser.; teacher in high sch. 1946; app. For. Ser. officer unclass., v.c. of career, and sec. in the Diplo. Ser. July 5, 1946; to the Dept. July 30, 1946; v.c. at Berlin Aug. 20, 1946; For. Ser. officer of class six Nov. 13, 1946; class five and 2d sec. at Berlin in addition to duties as v.c. Apr. 21, 1949; pol. reporting officer, Pol. Affairs Div., Berlin Element, Oct. 16, 1949; married.—HICOG.

Dunning, Alice Langley (Mrs.)—b. College Point, N.Y.; Queens Coll., B.A. 1943; Clark U., M.A. 1944; Stanford U. 1944–45; George Washington U. Law Sch. 1946–49; app. research asst., P–1, in the Dept. of State June 30, 1945; divisional asst., P–2, Jan. 10, 1946; asst. on Japanese and Korean affairs, P–3, Feb. 9, 1947; asst. to country specialist, P–4, May 15, 1949; mem., U.S. del. to Far Eastern Commn., 1947–49; GS–11 Oct. 30, 1949.—NA.

Dunning, John Laurance.—b. Ridgewood, N.J., Mar. 11, 1913; Ridgewood High Sch. grad.; Princeton U. Prep. Sch. grad.; Princeton U., B.A. 1934; writer and copy editor for press assn. 1937–39; assoc. editor for publishing co. 1939–43; news editor, assoc. chief, and act. chief of wireless div., Office of War Information. 1943–45; transferred to the Dept. of State Aug. 31, 1945; act. asst. chief, Int. Press and Publications Div., CAF–14, Jan. 1, 1946; asst. chief Apr. 8, 1946; assoc. chief, CAF–15, Aug. 22, 1948; GS–15 Oct. 30, 1949; married.—INP.

Dur, Philip Francis.—b. St. Louis, Mo., June 30. 1914; St. Louis Country Day Sch. grad.; Coll. de Normandie, France, 1924–26, 1928–29; Harvard U., A.B. 1935, Ph.D. 1941; instr., Harvard U., 1936–41; U.S. Navy 1942–46, lt. comdr., overseas ser.; analyst, Combined Intelligence Group, 1946–47; app. For. Ser. officer of class four, cons. of career, and sec. in the Diplo. Ser. Nov. 14, 1947; to the Dept. Nov. 29, 1947; cons. at Lyon Feb. 20, 1948; married.

Durbrow, Elbridge.—b. San Francisco, Calif., Sept. 21, 1903; Shattuck Sch. grad.; Yale U., Ph.B. 1926; Stanford U. 1927; U. of Dijon, France, 1927; Académie de Droit International de la Haye, Netherlands, summer 1928; l'Ecole Libre des Sciences Politiques, diplôme 1929; asst. land appraiser with railroad co., summers 1923, 1924, 1925; app. For. Ser. officer unclass., v.c. of career, and sec. in the Diplo. Ser. Apr. 15, 1930; v.c. at Warsaw May 17, 1930; For. Ser. Sch. Dec. 22, 1931; v.c. at Bucharest Apr. 7, 1932; at Moscow Feb. 10. 1934; also 3d sec. at Moscow Feb. 6, 1935; class eight Apr. 1, 1937; cons. Apr. 22, 1937; cons. at Moscow in addition to duties as 3d sec. Apr. 26, 1937; cons. at Naples June 29, 1937; class seven Apr. 1, 1939; to the Dept. May 19, 1939; detailed for special study (U. of Chicago) Sept. 11, 1939; 2d sec. at Rome June 1, 1940; cons. at Lisbon, temp., June 14, 1940; at Leghorn, temp., Nov. 23, 1940; 2d sec. at Rome Nov. 29, 1940–Dec. 11, 1941; class six May 1, 1941; to the Dept. May 28, 1942; class five July 16, 1943; asst. chief, Div. of Eastern European Affairs, June 2, 1944; chief Dec. 20, 1944; class three May 16, 1945; couns. of emb. at Moscow Mar. 29, 1946; For. Ser. officer of class three Nov. 13, 1946; class two May 15, 1947: to the Dept. Mar. 10, 1948; deputy for for. affairs, Nat. War Coll., June 4, 1948; married.

Durfee, Carlisle.—b. Nov. 27, 1892; app. For. Ser. Staff officer of class six and assigned as sr. magistrate, U.S. High Commn. Courts, at Ansbach Oct. 16, 1949.—HICOG.

Durkin, Mary Lucile.—b. Battle Creek, Mich., Aug. 2, 1914; Simmons Coll., B.S. 1936; U. of Chattanooga, B.A. 1943; librarian, 1936–40, 1941–44, 1947–48; dist. supervisor, Work Projects Admin. library projects, 1940–41; club dir., Am. Red Cross, 1944–45; app. For. Ser. Staff officer of class nine and assigned as librarian at Cairo Oct. 19, 1948; asst. att. at Cairo June 24, 1949.

Durling, Fred A.—b. Panamá, Panama, July 24, 1909; naturalized 1943; La Salle Coll., A.B., B.S. 1927; business sch.; Nat. Art Sch. 1930–31; radio sch. 1934–35; app. clk. at Panamá Sept. 4, 1927; resigned 1930; photographer and colorist 1930–35; operator and sound technician for motion picture circuit 1933–34; radio installation engineer for radio stations 1934–35; app. clk. at Panamá May 1, 1935; permament clk. June 9, 1943; For. Ser. Staff officer of class twelve Nov. 13, 1946; econ. asst. at Panamá Jan. 31, 1947; class eleven and econ. analyst at Panamá Aug. 24, 1947; class nine Nov. 28, 1948; class eight and econ. officer at Panamá Oct. 16, 1949; married.

Durnan, James Joseph.—b. Boston, Mass., Nov. 1, 1895; Strand Sch., London; Georgetown U. Sch. of For. Ser. 1919–22; Nat. U. of Mexico, summer 1922; Nat. U. Law Sch., B.Sc. 1925; claims examiner for firm in London 1914–17; U.S. Army 1917–19, overseas ser.; clk., War Dept., 1922–23; with Dept. of Com. 1923–34; app. divisional asst. at $3,800 in the Dept. of State Dec. 1, 1934; at $4,600 Mar. 1, 1939; at $4,800 (P–5) Oct. 1, 1941; specialist on econ. affairs. P–6, Jan. 31, 1946; GS–13 Oct. 30, 1949; married.—ANE.

Dustmann, Walter Hermann, Jr.—b. New Orleans, La., Sept. 2, 1912; Warren East High Sch. grad.; Tulane U., A.B. 1935; writer and announcer for radio station 1936; managing editor of newspaper 1936; bu. mgr. of news ser. 1937–41; U.S. Army 1941–46, lt. col.; app. asst. dir., Public Information Div., Office of For. Liquidation, Dept. of State, CAF–14, Apr. 1, 1946; press officer, P–5, Aug. 25, 1946; P–6 Mar. 23, 1947; GS–13 Oct. 30, 1949; married.—SA–M.

Duter, Ralph S.—b. Bloomington, Ill., Aug. 15, 1910; Milwaukee (Wis.) Lincoln High Sch. grad.; photostat operator 1929–36; micro-photographer, Bu. of the Census, 1936–42; app. admin. asst. at $2,600 in the Dept. of State Oct. 19, 1942; at $2,900 Dec. 16, 1943; visual

presentation information specialist, CAF–11, July 19, 1948; motion picture production specialist July 28, 1948; visual display technician Sept. 19, 1948; GS–11 Oct. 30, 1949; married.—INP.

Dutko, Paul Michael.—b. Mayfield, Pa., Jan. 5, 1894; Mayfield High Sch. grad.; Mansfield (Pa.) State Normal Sch. grad. 1914; Dickinson Coll., A.B. 1917; Dickinson Coll. Law Sch. 2 yrs.; George Washington U. Law Sch., summer 1918; instr., Mansfield State Normal Sch., 1914–15; teacher 1917–18; clk., Govt. dept. and cryptographer, War Dept., 1917–18; app. clk. in the Diplo. Ser. to proceed to Japan for War Trade Bd. work Dec. 18, 1918; v.c. at Vladivostok Aug. 20, 1919; at Harbin Nov. 23, 1920; at Seoul, temp., Sept. 13, 1930; at Harbin Nov. 10, 1930; at Riga June 28, 1932; at Leipzig Aug. 26, 1937; clk. at Vienna, temp., Mar. 17, 1938; v.c. at Vienna, temp., Apr. 7, 1938; at Leipzig Aug. 17, 1938; to the Dept., temp., July 21, 1941; v.c. at Moscow June 18, 1943; v.c. and admin. asst. at Praha Oct. 10, 1945; For. Ser. Staff officer of class seven and admin. officer at Praha Nov. 13, 1946; cons. Dec. 23, 1946; cons. at Praha Jan. 31, 1947; class five Jan. 25, 1948; att. and cons. at Budapest Oct. 29, 1948; married.

Dutton, Winifred E. (Mrs.).—b. Feb. 10, 1905; app. clk. in the For. Ser. and assigned at London Nov. 27, 1945; For. Ser. Staff officer of class fourteen Nov. 13, 1946; class thirteen July 25, 1948; class eleven and records supervisor at London June 26, 1949.

Duval, Armand S.—b. Nov. 30, 1913; app. For. Ser. Staff officer of class seven and assigned as immigration insp., Travel Control Div., Office of Pol. Affairs, at Garmisch Mar. 19, 1950; married.—HICOG.

Duvall, Frank E.—b. Washington, D.C., Dec. 25, 1900; Business High Sch.; business sch.; clk., District govt., 1916–18; app. clk. at $840 in the Dept. of State May 4. 1918; at $1,020 Nov. 1, 1918; at $960 July 1, 1919; at $1,020 Feb. 1, 1920; at $1,200 Oct. 1, 1920; at $1,000 Feb. 1, 1921; at $1,200 Aug. 16, 1921; at $1,500 July 1, 1924; at $1,560 Mar. 1, 1927; at $1,620 Jan. 1, 1928; at $1,740 July 1, 1928; at $1,800 July 1, 1928; at $2,000 July 1, 1930; mem., Conciliation Comm. of the Dept. of State, 1936–39; at $2,100 Aug. 1, 1936; admin. asst. at $2,600 Aug. 19, 1937; at $2,700 Apr. 16, 1939; at $2,800 Oct. 1, 1941; divisional asst. at $3,200 Dec. 1, 1942; at $3,300 July 1, 1944; watch officer at $3,800 (CAF–11) Aug. 16, 1944; admin. officer Mar. 1, 1945; communications officer, CAF–12, Mar. 14, 1946; GS–12 Oct. 30, 1949; married.—DC/T.

DuVivier, Paul Fuller.—b. New York, N.Y., Feb. 4, 1915; l'Ecole du Montcel, Jouy-en-Josas, France; Princeton U. Prep. Sch. grad.; U. of Munich 1934; Princeton U., A.B. 1938; Georgetown U., M.S. (For. Ser.) 1940; copy boy and reporter for newspaper 1940–41; clk. in Am. consulate gen. at St. John's June 9–July 15, 1941; app. For. Ser. officer unclass., v.c. of career, and sec. in the Diplo. Ser. Mar. 20, 1941; qualified July 16, 1941; v.c. at St. John's July 16, 1941; at Marseille July 17–Nov. 8, 1942; to the Dept. Feb. 18, 1944; v.c. at Accra July 7, 1944; at Sydney Dec. 20, 1945 (canceled); 3d sec. and v.c. at Ottawa May 1, 1946; For. Ser. officer of class six Nov. 13, 1946; class five and 2d sec. at Ottawa in addition to duties as v.c. Apr. 14, 1948; married.

Dwyer, Cornelius John.—b. New Rochelle, N.Y., Oct. 13, 1917; Monson (Mass.) High Sch. grad.; Yale U., B.A. 1939; with newspapers 1939–41; news editor for press assn. 1941–42; U.S. Army 1942–46, capt., overseas ser.; app. For. Ser. officer unclass., v.c. of career, and sec. in the Diplo. Ser. July 5, 1946; to the Dept. July 30, 1946; 3d sec. and v.c. at London Sept. 11, 1946; For. Ser. officer of class six Nov. 13, 1946; class five and 2d sec. at London in addition to duties as v.c. Apr. 14, 1948; on loan to ECA Sept. 1, 1948–; married.

Dwyer, Paul Sheridan.—b. Toledo, Ohio, Sept. 21, 1919; Central Catholic High Sch. grad.; DeSales Coll., B.A. 1941; Georgetown U., grad. work, 1946–48; U.S. Navy 1942–46 lt., overseas ser.; examiner for State welfare dept., archivist for Nat. Archives, 1946; teacher in public sch. 1947; app. For. Ser. Staff officer of class eleven and assigned to the Dept. Feb. 24, 1948; v.c. at Izmir Apr. 14, 1948; class ten Mar. 20, 1949; class nine Jan. 8, 1950; married.

Dwyer, William Edward.—b. Windsor, Ill., Oct. 19, 1914; Sullivan High Sch. grad.; U. of N. Mex., B.S. 1939, M.A. 1942; teacher in public sch.; U.S. Army 1942–43; app. divisional asst. at $2,000 in the Dept. of State Nov. 8, 1943; at $2,600 Mar. 16, 1944; air priority analyst at $3,200 Nov. 4, 1944; at $3,640 July 1, 1945; asst. admin. officer in the For. Ser. Auxiliary July 30, 1945; on staff of act. pol. adviser to the U.S. Supreme Comdr. Allied Powers, Tokyo, Sept. 14, 1945; asst. admin. officer at Shanghai Mar. 1. 1946; admin. officer at Shanghai July 1, 1946; For. Ser. Staff officer of class eight Nov. 13, 1946; asst. att. at Helsinki Mar. 29, 1948; class seven Apr. 4, 1948; at Athens Nov. 3, 1949; married.

Dwyre, Jack Golding.—b. St. Louis, Mo., Mar. 20, 1913; schs. in Venezuela, Canada, and Mexico; Am. High Sch. (Mexico City) grad.; Tex. Agri. and Mech. Coll. 1930–31; Principia Coll. 1931–33; U. of Ariz. 1933–34; U. of Detroit 1936–37; app. clk. in Am. consulate at Windsor Oct. 11, 1934; v.c. at Windsor July 31, 1937; at Fort William and Port Arthur, temp., Sept. 7, 1939; at Windsor Oct. 11, 1939; at Fort William and Port Arthur, temp., May 25, 1940; at Windsor July 11, 1940; at Guayaquil Nov. 16, 1940; at Arequipa Feb. 20, 1942; For. Ser. officer unclass., v.c. of career, and sec. in the Diplo. Ser. Mar. 14, 1945; v.c. at Arequipa Mar. 21, 1945; at Port-of-Spain Aug. 31, 1945 (canceled); resigned Nov. 17, 1945; app. cons. agt. at Arequipa July 1, 1946; married.

Dyar, Charles B.—b. Cambridge, Mass., Apr. 6, 1884; app. For. Ser. Staff officer of class three and assigned as narcotics control officer, For. Relations Div., Office of Pol. Affairs, at Bad-Nauheim, Oct. 16, 1949; married.—HICOG.

Dyer, Edwin Perry, Jr.—b. Providence, R.I., Mar. 11, 1917; Classical High Sch. grad.; R.I. State Coll., B.S. 1943; Fletcher Sch. of Law and Diplomacy, M.A. 1944; Nat. Guard 1939–41; with mfg. company Mar.–

Sept. 1943; app. clk. in For. Ser. Auxiliary and assigned to the Dept. May 29, 1944; v.c. at Colombo July 17, 1944; resigned June 23, 1946; app. For. Ser. Staff officer of class eleven and assigned as v.c. at Luanda Nov. 17, 1947; at Bordeaux Mar. 20, 1950.

Eagan, M. Elizabeth.—b. Brooklyn, N.Y., Oct. 18, 1913; St. Lawrence U., B.A. 1936; assoc. editor for publishing co. 1937–42; outpost rep. 1942–44, field rep. 1944–46, Office of War Information; app. admin. officer in the For. Ser. Auxiliary and assigned at Moscow July 1, 1946; For. Ser. Staff officer of class eight Nov. 13, 1946; asst. cultural officer at Moscow Nov. 13, 1946; publications officer, CAF–12, in the Dept. of State May 4, 1947; app. For. Ser. Reserve officer of class five and assigned as asst. cons. att. at Bratislava Oct. 27, 1948; asst. att. at Praha Apr. 13, 1949; at Frankfort on the Main Mar. 13, 1950; information officer Mar. 19, 1950.—HICOG.

Eagon, Angelo.—b. Glenville, W. Va., May 7, 1909; Glenville State Normal High Sch. grad.; Marshall Coll., A.B. 1931; Juilliard Foundation 1936; W. Va. U., M.A. 1939; supervisor and head of the Eng. dept., Cabell County (W. Va.) Bd. of Ed., 1932–43; instr., U. of Ky., 1943; app. clk. in For. Ser. Auxiliary and assigned to the Dept. Dec. 31, 1943; editor of *Dept. of State Bulletin* at $3,200 in the Dept. of State May 9, 1944; at $3,800 (P–4) June 29, 1945; chief of publications program branch, Div. of Publications, CAF–12, Nov. 16, 1947; GS–12 Oct. 30, 1949; married.—PB.

Eakens, Robert Henry Seale.—b. Mertens, Tex., Sept. 28, 1911; Amarillo High Sch. grad.; Amarillo Coll. grad.; U. of Tex., B.A. 1933, M.A. 1937; Columbia U. 1940–41; principal 1933–35 and dept. head 1935–37 in public schs.; economist for oil co. 1937–40; fellow 1940–41 and lecturer in statistics 1942, Columbia U.; economist, Office of Price Admin., 1942–44; app. divisional asst. at $6,500 (P–7) in the Dept. of State Nov. 6, 1944; asst. chief, Petroleum Div., Aug. 9, 1945; chief of gen. policy branch, Petroleum Div., June 1, 1947; act. chief, Petroleum Div., Nov. 1, 1947; chief, P–8, Apr. 18, 1948; chief, Petroleum Policy Staff, Oct. 3, 1949; GS–15 Oct. 30, 1949; married.—PED.

Ealand, Maria Kathrine.—b. Goleta, Calif.; Santa Barbara Sch. for Girls grad.; Vassar Coll., A.B. 1927; asst. to chief, Public Bldgs. Admin., 1934–43; arts and skills asst., Am. Red Cross, 1943–44; information specialist, Office of War Information, 1944–45; transferred to the Dept. of State as head of unit, CAF–11, Aug. 31, 1945; visual display technician Apr. 7, 1946; visual display specialist, CAF–12, June 27, 1948; GS–12 Oct. 30, 1949.—INP.

Early, Edwin Armistead.—b. Hinton, W.Va., Apr. 13, 1896; Carnegie Inst. of Technology, A.B. 1921; U.S. Army 1918; architect 1921–36, asst. dir. of reconditioning 1936–44, Home Owners Loan Corp.; chief Management Planning Div., Office of War Information, 1944–46; transferred to Dept. of State as chief of div., CAF–13, Dec. 31, 1945; chief of organization and budget Feb. 20, 1949; GS–13 Oct. 30, 1949; married.—NAO.

Eastham, Robert Woodford.—b. Flint Hill, Va., June 12, 1921; Georgetown U., B.S. 1948; Berlitz Sch. of For. Languages, spring 1948; steward for steamship lines, summers 1937–40; U.S. Navy 1942–46, lt., overseas ser.; app. For. Ser. Staff officer of class thirteen and assigned to the Dept. May 17, 1948; courier at Paris June 22, 1948; For. Ser. officer of class six, v.c. of career, and sec. in the Diplo. Ser. Dec. 30, 1948; to the Dept. Jan. 9, 1949; v.c. at Veracruz Mar. 18, 1949.

Eastlake, Francis Royal.—b. Tokyo, Japan, of Am. parents, June 5, 1891; Inst. St. Joseph grad.; l'Ecole de l'Etoile du Matin grad.; Whitman Coll. 1912–15; U. of Geneva 1921–22; Rutgers U. 1942–43; tutors in Japan, France, Germany, and Poland; U.S. Army 1917–20, overseas ser.; sec. and chef de reception with Reparations Commn. 1920–22; research analyst with Japanese del., Int. Labor Bu., League of Nations, 1922–24; with export co. 1924–26; head of export dept. in bank 1926–41; lecturer at Iranian inst. 1942–43; with aeronautical corp. 1942–43; analyst, interpreter, and translator, Navy Dept., 1943–46; app. reviewing officer, CAF–11, in the Dept. of State Jan. 7, 1947; GS–11 Oct. 30, 1949; married.—TC.

Eaton, Samuel Dickinson.—b. Plymouth, N.Y., Feb. 13, 1923; Norwich High Sch. grad.; Drew U., A.B. 1947; Columbia U. 1947; U.S. Army 1943–46, 2d lt.; app. For. Ser. officer of class six, v.c. of career, and sec. in the Diplo. Ser. Sept. 6, 1947; to the Dept. Sept. 26, 1947; 3d sec. and v.c. at La Paz Nov. 12, 1947; at Rio de Janeiro Jan. 12, 1950; married.

Eaves, Churchill Claybourn.—b. Ravenden Springs, Ark., Sept. 22, 1908; high sch. grad.; surveyor, insp., 1928–41, asst. area engineer 1941–43, project engineer in Brazil 1943, civil engineer in Honolulu 1943–47, U.S. Engineer Dists.; transportation specialist, OMGUS, 1947–49; app. For. Ser. Staff officer of class two and assigned as transportation specialist, Industry Div., Office of Econ. Affairs, at Frankfort on the Main Oct. 16, 1949; married.—HICOG.

Eberlein, Marcia.—b. St. Louis, Mo.; Joplin High Sch.; Linwood Coll. 1917–18; U. of Kans. 1918–20; bookkeeper-stenog. 1923–26; app. clk. at $1,320 in the Dept. of State Jan. 20, 1926; at $1,500 Mar. 1, 1927; at $1,620 July 1, 1928; at $1,680 July 1, 1928; at $1,800 July 1, 1930; at $1,860 Apr. 1, 1938; at $2,000 Nov. 16, 1940; at $2,100 July 1, 1942; at $2,300 May 1, 1943; chief of purchase and inventory section, Div. of For. Ser. Admin., at $2,900 Mar. 16, 1944; at $3,310 July 1, 1945; at $3,420 July 1, 1945; CAF–10, Jan. 18, 1946; GS–10, Oct. 30, 1949; procurement and supply asst., GS–11, Feb. 5, 1950.—CS.

Ebling, Samuel Gale.—b. Bellefontaine, Ohio, Dec. 11, 1893; Walnut Hills High Sch. (Cincinnati) grad.; Université de Nancy, France; George Washington U., A.B. 1920; Centro de Estudios Históricos, Madrid, 1922; stenog. 1912–15; clk., Dept. of Agri. and War Trade Bd., 1916–18; U.S. Army 1918–19, overseas ser.; clk., Dept. of State, 1919–21; app. clk. in Am. consulate at Marseille May 23, 1921; at Paris Dec. 13, 1923; v.c. of career of class three Jan. 5, 1924; v.c. at Paris Jan. 16, 1924; at Stockholm June 18, 1924; For. Ser. officer

unclass. July 1, 1924; v.c. at Penang July 27, 1926; at Colombo, temp., July 20, 1929; at Penang Sept. 28, 1929; class eight, cons., and cons. at Penang Oct. 16, 1929; at Bremen Aug. 16, 1930; class seven July 1, 1931; at Corinto Oct. 15, 1932; at Lourenço Marques July 31, 1933; at Johannesburg, temp., Oct. 9, 1934; at Lourenço Marques Jan. 2, 1935; class six Apr. 1, 1937; sec. in the Diplo. Ser. Dec. 1, 1937; cons. at Izmir Aug. 25. 1938; class five Feb. 1, 1942; 2d sec. and cons. at Tehran Feb. 27, 1942; cons. at Tabriz temp., Apr. 29, 1943; 2d sec. and cons. at Tehran Aug. 2, 1943; cons. at Tabriz Sept. 29, 1943; 2d sec. at Tehran, temp., Dec. 6, 1945; 2d sec. and cons. at Tehran Jan. 17, 1946; cons. at Brazzaville Jan. 23, 1946 (canceled); For. Ser. officer of class four Nov. 13, 1946; cons. at Luanda Jan. 27, 1947; at Southampton Apr. 4, 1949.

Echols, John Minor.—b. Portland, Oreg., Mar. 25, 1913; Lane High Sch. (Va.) grad.; U. of Va., B.A. 1937, M.A. 1938, Ph.D. 1940; U.S. Navy 1942–47, lt. comdr., overseas ser.; instr. in German and Swedish, U. of Chicago, 1947; app. assoc. prof. of linguistics, For. Ser. Inst., Dept. of State, P–5, Oct. 20, 1947; GS–12 Oct. 30, 1949; deputy dir., Sch. of Language Training, GS–13. Dec. 23, 1949; married.—FSI.

Ecker, Robert Charles.—b. Brooklyn, N.Y., Mar. 23, 1911; Jamaica High Sch. grad.; business-sch. grad.; court-reporting sch. 1938–42; clk. for insur. cos. 1929–36; receiving clk. for brokerage co. 1936–39; clk.-bookkeeper for milk distributing co. 1939–41; Govt. ser. 1941–44; app. divisional asst. at $3,200 (P–3) in the Dept. of State July 25, 1944; asst. to rep. of the Dept. on exchange vessel *Gripsholm* Aug. and Oct. 1945 and Jan. 1946; rep. of the Dept. Mar. 1946; security officer, CAF–11, Oct. 20, 1946; For. Ser. Staff officer of class seven assigned to the Dept. June 16, 1947; asst. att. at Madrid and Gibraltar Aug. 14, 1947; at Rio de Janeiro Apr. 27, 1949; class six May 1, 1949; married.

Eddy, Carla Helen.—b. Lawrence, Kans., May 15, 1922; Mills Coll., B.A. 1941; U. of Kans., LL.B. 1947; mem. of bar of Kans.; asst. buyer for paint mfr. 1941–43; teacher in public sch. 1943–44; laborer with shipbuilding firm 1944–45; operator for traction co. 1945; mil. govt. trainee 1947–48, reports officer 1948–49, OMGUS; app. For. Ser. Staff officer of class nine and assigned as admin. asst., Office of Gen. Counsel, at Frankfort on the Main Oct. 16, 1949.—HICOG.

Eddy, Donald Blakeman.—b. Avon, Conn., Jan. 25, 1913; Simsbury High Sch. grad.; Université de Nancy, France, diplôme 1931; Université de Paris, diplôme 1932; Cornell U., A.B. 1933; George Washington U., grad. work 1937–40; educational adviser, Civilian Conservation Corps, 1934–35; app. clk. at $1,620 in the Dept. of State Feb. 28, 1935; admin. asst. at $2,600 Sept. 16, 1937; at $2,700 Apr. 16, 1939; divisional asst. at $3,200 Sept. 27, 1940; at $3,300 Apr. 1, 1942; at $3,800 Nov. 1, 1942; at $4,600 (P–5) Mar. 16, 1944; for. affairs specialist, P–6, Oct. 19, 1945; For. Ser. Staff officer of class three and conf. att. at Bern Apr. 20, 1948; married.

Edgar, Donald Dixon.—b. Metuchen, N.J., Feb. 18, 1907; Rutgers Prep. Sch.; Tome Sch. grad.; Williams Coll., A.B. 1928; Columbia U., grad. work 1928–29; For. Ser. officer unclass., v.c. of career, and sec. in the Diplo. Ser. Apr. 15, 1930; v.c. at Kingston, Ont., Apr. 29, 1930; For. Ser. Sch. Sept. 27, 1930; v.c. at Hong Kong Feb. 24, 1931; at Habana Jan. 6, 1933; 3d sec. at Ciudad Trujillo May 22, 1936; class eight Apr. 1, 1937; cons. Apr. 22, 1937; at Geneva July 2, 1937–Aug. 1, 1940; class seven Apr. 1, 1939; resigned Nov. 4, 1940; private business 1940–42; app. divisional asst. at $4,600 in the Dept. of State July 20, 1942; at $5,600 June 1, 1943; chief informational liaison officer at $5,400 July 1, 1944; chief of section at $5,600 Oct. 18, 1944; information officer at $6,500 (P–7) June 7, 1945; chief of branch, Central Intelligence Group, P–8, Oct. 16, 1946; For. Ser. officer of class three, cons. of career, and sec. in the Diplo. Ser. July 2, 1947; to the Dept. Nov. 30, 1947; cons. at Shanghai Dec. 1, 1947; cons. at Taipei Oct. 27, 1948; married.

Edge, Willie K. Woolley (Mrs.)—b. Montevallo, Ala.; Montevallo and Cullman High Sch. grad.; Women's Mission Union Training Sch., Ky., B.M.T. 1923; Union U., B.S. 1930; Va. Polytech. Inst., M.S. 1931; grad. work, Cornell U. 1933–34, 1935–36, Radcliffe Coll. 1937–38; state field worker, Ala. Women's Mission Union, 1923–25; teacher in public high sch. 1926–28; teaching fellow, Va. Polytech. Inst., 1930–33; economist with cml. firm 1935–37; special investigator for congressional comm. and Agri. Adjustment Admin. 1938–39; assoc. prof. of econ., Ala. Coll., summers 1934, 1939; economist and business specialist, Office of Price Admin., 1941–44; econ. analyst, For. Econ. Admin., 1944–45; transferred to the Dept. of State as econ. analyst, P–4, Sept. 27, 1945; divisional asst. July 1, 1946; GS–11 Oct. 30, 1949.—PED.

Edman, George W.—b. Orange, Mass., Feb. 28, 1900; U.S. Army 1918; U. of Mass., B.S. 1921; teacher in private sch. 1921–22; reporter, correspondent, editor for newspapers 1922–43, 1945–47; dir. of psychological warfare branch, Office of War Information, 1943–45; app. For. Ser. Reserve officer of class four and assigned as public-affairs officer at Copenhagen Mar. 2, 1947; att. at Athens Sept. 15, 1947; sec. in the Diplo. Ser. Oct. 1, 1947; class three Oct. 5, 1947; 1st sec. at Athens Oct. 19, 1947; class two Feb. 6, 1949; 1st sec. at Rangoon Mar. 16, 1950; married.

Edmundson, Ollie L.—b. Kaskaskia, Ill., Sept. 15, 1912; high sch. (Chaffee, Mo.) grad.; business-coll. grad.; George Washington U. 1936–37; asst. to advertising mgr. of newspaper 1930–34; sec. to dean, U. of Ark., 1941–42; admin. asst., Social Security Bd., 1942–44; research asst., Fed. Power Commn., 1944–45; app. clk. in the For. Ser. Auxiliary and assigned to the Dept. Nov. 19, 1945; clk. at Warsaw Jan. 31, 1946; For. Ser. Staff officer of class fourteen Nov. 13, 1946; class twelve Feb. 23, 1947; class eleven and admin. asst. at Warsaw Apr. 4, 1948; to the Dept. Nov. 24, 1948.

Edrington, Edward T.—b. Bardwell, Ky., June 15, 1906; business sch. grad.; U. of Ga., LL.B. 1929; mem. of bars of Tex. and Ga.; atty. 1929–42; U.S.

Army 1942–46, overseas ser.; atty., U.S. Army in Korea and Tokyo, 1947–48; app. For. Ser. Staff officer of class six and assigned as trial atty., Office of Gen. Counsel, at Nürnberg Oct. 16, 1949.—HICOG.

Edwards, Einar.—b. in Norway, Oct. 9, 1907; naturalized 1929; Temple U., B.S. 1949; regional dir. of maritime union 1941–49; U.S. Navy 1943–46, lt., overseas ser.; consultant, ECA, 1949; app. For. Ser. Staff officer of class two and assigned as labor economist, Labor Div., Office of Labor Affairs, at Frankfort on the Main Feb. 6, 1950; married.—HICOG.

Edwards, Herbert Threlkeld.—b. Bethlehem, Pa., Aug. 19, 1900; Bethlehem Prep. Sch. grad.; U. of Pa., B.S. 1924; sec., Grenfell Assn., 1927–29; distributor of non-theatrical films 1931–42; app. divisional asst. at $4,600 in the Dept. of State Aug. 10, 1942; mem., Interdivisional Comm. on Motion Pictures 1942–44, Evaluating Comm. on Motion Pictures and Visual Aids 1944–45; mem., Jt. Comm. on Content (Motion Pictures) 1943–44, Jt. Comm. on Motion Pictures and Visual Aids 1944–45; chief of materials and liaison section, Int. Information Div., at $5,600 (P–6) Sept. 15, 1944; act. asst. chief, Int. Motion Pictures Div., Jan. 1, 1946; asst. chief, P–7, June 18, 1946; mem., Review Comm. on Visual and Audio Material, 1946–; chief, Int. Motion Pictures Div., P–8, May 4, 1947; mem., Library of Cong. Comm. on Motion Picture Clearance, 1947–; GS–15 Oct. 30, 1949; married.—IMP.

Edwards, Horace Y.—b. Hillsboro, Tex., Apr. 1, 1915; E. Tex. State Teachers Coll., B.A. 1937; U. of Colo., summers 1939, 1941; U. of Pa. 1943; teacher in public sch. 1938–41; insp. for aircraft corp. 1941–42; U.S. Army 1943–46, overseas ser.; education specialist 1946–48, cultural affairs specialist 1948–49, OMGUS; app. For. Ser. Staff officer of class six and assigned as cultural affairs adviser, Office of Land Commr. for Bremen, Oct. 16, 1949; married.—HICOG.

Edwards, Margaret Shedd (Mrs.)—b. Rochester, N.Y.; Western High Sch. (D.C.) grad.; business sch.; Newspaper Inst. of Am., cert. 1935; stenog. 1918; app. clk. at $1,140 in the Dept. of State Aug. 1, 1918; at $1,200 Nov. 1, 1919; at $1,400 Jan. 1, 1923; at $1,600 June 1, 1924; at $1,860 July 1, 1924; at $1,920 Mar. 1, 1925; rep., Sesquicentennial Exposition, Philadelphia, 1926; at $2,000 Mar. 1, 1927; admin. asst. July 1, 1927; sec., Bd. of Review for Efficiency Ratings, 1927–33; at $2,100 Nov. 1, 1927; at $2,200 July 1, 1928; at $2,300 July 1, 1928; at $2,600 May 1, 1929; at $2,800 July 1, 1930; at $2,900 July 3, 1930; sec., Bd. of Appeals and Review, 1933–41; at $3,000 Apr. 1, 1938; chief of personnel relations section, Div. of Personnel Supervision and Management, at $3,200 Jan. 27, 1939; sec., Efficiency Rating Comm., 1941–42, mem. 1942–; at $3,300 Oct. 1, 1941; chief of personnel relations section, Div. of Departmental Personnel, Sept. 1, 1942; at $3,400 Apr. 1, 1943; at $4,600 (CAF–12) May 1, 1943; GS–12 Oct. 30, 1949.—DP.

Edwards, Mark W. A.—b. Waltham, Minn., Oct. 11, 1908; Carleton Coll., A.B. 1931; Harvard U., M.B.A. 1933; Dept. of Agri. Grad. Sch. and Am. U. 1939–41; farmer 1918–32; salesman for laundry co. 1932–33; credit and statistical clk. for corp. 1933–35; asst. mgr. of dept. for newspaper 1935–37; field rep. 1937–38; assoc. agri. economist, Dept. of Agri., 1938–42; economist, Bu. of Mines, 1942–47; business economist, Dept. of Com., 1947–48; app. For. Ser. Staff officer of class three and assigned as asst. econ. commr. (ECA), at Frankfort on the Main Sept. 13, 1948; class two and act. chief of div. (ECA), Office of Econ. Affairs, Oct. 30, 1949; married.—HICOG.

Edwin, Edward Maurice.—b. Chico, Mont., June 6, 1922; Great Falls High Sch.; Stanford U. 1940–43; U.S. Army 1943–45, overseas ser.; clk. 1943–45, newswriter 1946–47, asst. news chief 1947–48, Am. Forces Network; deputy chief of div., OMGUS, 1948–49; app. For. Ser. Staff officer of class seven and assigned as resident officer, Field Operations Div., Office of Land Commr. for Hesse, at Main-taunus Oct. 16, 1949.—HICOG.

Egan, William J. Convery.—b. Trenton, N.J., Sept. 1, 1913; Cathedral Sch.; U. of Pa. 1932–34; sports writer, reporter, and editor for newspapers 1930–37; news editor with press assn. 1937–42; information officer 1942–45, special rep. in Brazil 1945–46, Office of the Coordinator of Inter-Am. Affairs; app. public-affairs officer in the For. Ser. Auxiliary and assigned at Rio de Janeiro July 1, 1946; For. Ser. Reserve officer of class four Nov. 13, 1946; sec. in the Diplo. Ser. Oct. 1, 1947; 2d sec. at Rio de Janeiro Oct 19, 1947; to the Dept. Sept. 3, 1948; asst. chief in charge of film operations, Int. Motion Pictures Div., P–7, Oct. 21, 1948; GS–14 Oct. 30, 1949; For. Ser. Staff officer of class one and deputy chief, Information Sers. Div., Office of Public Affairs, at Bad-Nauheim Nov. 2, 1949; For. Ser. Reserve officer of class two and chief of div. Mar. 5, 1950; married.—HICOG.

Egerman, Mary Leone.—b. Milwaukee, Wis., June 15, 1923; Ripon Coll., B.A. 1945; Am. U. 1945–46; intern, Nat. Inst. of Public Affairs, 1945–46; finance analyst 1946–48, public opinion analyst 1948–49, OMGUS; app. For. Ser. Staff officer of class nine and assigned as public opinion analyst, Office of Public Affairs, at Bad-Nauheim Oct. 16, 1949.—HICOG.

Egert, Millan L.—b. York Village, Maine, Feb. 8, 1910; York High Sch. grad.; Colby Coll., A.B. 1930; George Washington U., LL.B. 1939; mem. of bar of D.C.; clk. and procedures analyst, Veterans Admin., Social Security Bd., 1934–38; org. analyst and atty., Dept. of Labor, 1938–42; admin. officer, Office of Price Admin., 1942–43; U. S. Army 1943–45; deputy dir., UNRRA Displaced Persons Installation in Germany, 1945–46; industrial labor specialist, Office of Housing Expediter, 1946–47; app. consultant in the Dept. of State June 4, 1947; admin. planning officer, CAF–13, July 1, 1947; GS–13 Oct. 30, 1949; married.—UNESCO.

Egerton, Katherine A. H. (Mrs.)—b. New York, N.Y., Jan. 26, 1896; Radcliffe Coll., A. B. 1916; Columbia U., summer 1914; U. of Chicago, summer 1917; teacher in pvt. sch. 1916–18, 1919–20; with U.S. Shipping Bd. 1918–19; sec. 1921–22; app. clk. in Am. emb. at London June 7, 1923; admin. asst. at London May 18, 1945; For. Ser. Staff officer of class eight Nov. 13, 1946; econ. analyst at London Mar. 4, 1948.

Egger, Franz.—b. Bockstein, Austria, Aug. 11, 1921; naturalized 1943; high sch. grad.; engineering sch. in Austria 1935; printer for insur. and publishing cos. 1939–43; U.S. Army 1943–46, overseas ser.; investigator, War Crimes Detachment, 1946–47; deputy and chief of camps 1947–48, mil. govt. officer 1949, OMGUS; app. For. Ser. Staff officer of class seven and assigned as resident officer, Field Operations Div., Office of Land Commr. for Bavaria, at Tolz Oct. 16, 1949; married.—HICOG.

Ehrlich, Sherwyn Leonard.—b. Chicago, Ill., Apr. 21, 1920; U. of Chicago, A.B. 1942; salesman 1936–41; research asst., U. of Chicago, 1940–42; U.S. Army 1942–46, capt., overseas ser.; deputy chief of branch, OMGUS, 1946–49; app. For. Ser. Staff officer of class seven and assigned as resident officer, Field Operations Div., at Rehau Oct. 16, 1949; class five and admin. officer, Office of Exec. Secretariat, at Bonn Dec. 25, 1949.—HICOG.

Ehrman, Robert William.—b. Apr. 22, 1911; app. For. Ser. Reserve officer of class four and assigned as regional public affairs officer at Nairobi Nov. 18, 1949; married.

Eicher, Joseph A.—b. Sept. 12, 1901; app. For. Ser. Staff officer of class five and assigned as investigator, Office of Econ. Affairs, at Frankfort on the Main Nov. 21, 1949; married.—HICOG.

Eichholz, Robert Block.—b. Philadelphia, Pa., Mar. 27, 1911; U. of Lausanne, Switzerland, 1927–28; Harvard U., A.B. 1932, LL.B. 1936; mem. of bar of N.Y.; asst. tax legislative counsel, Treas. Dept., 1937–42; U.S. Navy 1942–45, lt., overseas ser.; consultant, Inter-Agency Policy Comm. on Rubber, 1946; app. atty. in the Dept. of State Oct. 30, 1947; atty. adviser, P–8. June 1, 1948; GS–15 Oct. 30, 1949; For. Ser. Reserve officer of class two and att. at Rome Dec. 1, 1949; married.

Eichler, David Kemble.—b. Lancaster, Pa., Mar. 8, 1913; Franklin and Marshall Coll., A.B. 1934; Princeton U., grad. work 1934–35; U. of Munich, summer 1937; Harvard U., I.A. 1943, M.B.A. 1946; teacher of Eng. 1935–36, head of Eng. dept. 1936–40, in private schs.; U.S. Army 1943–46, overseas ser.; free-lance writer 1944–45; app. tech. sec., CAF–11, Far Eastern Commn., Dept. of State, Oct. 23, 1946; reparations sec., P–5, Nov. 26, 1947; deputy sec. gen., CAF–14, Nov. 28, 1948; GS–14 Oct. 30, 1949.—FEC.

Eike, James W.—b. Woodbridge, Va., Sept. 29, 1911; Alexandria High Sch. grad.; Georgetown U., B.S. 1932; scientific aide, U.S. Public Health Ser., 1934–41; examiner, Civil Ser. Commn., 1941–46; app. recruitment and placement officer, CAF–9, in the Dept. of State Feb. 5, 1946; placement officer, CAF–11, Sept. 8, 1946; org. and methods examiner Oct. 31, 1948; act. admin. officer Sept. 26, 1949; GS–11 Oct. 30, 1949; admin. officer, GS–12, Jan. 22, 1950; married.—ILI.

Eilers, Xavier W.—b. Clear Lake, Minn., Feb. 12, 1916; Clear Lake High Sch. grad.; business-sch. grad.; office mgr. 1936–38; asst. sec. to mem. of Cong. 1938–40; clk. War Dept., 1940–41; app. clk in the For. Ser. and assigned to the Dept. Mar. 3, 1941; at Tokyo May 1, 1941; at Kabul July 20, 1942; at London, with Supreme Headquarters, A.E.F., Oct. 17, 1944; at Ciudad Trujillo Oct. 30, 1946; For. Ser. Staff officer of class thirteen Nov. 13, 1946; class twelve and cryptographic tech. at Berlin Feb. 22, 1948; class ten and v.c. at Berlin Aug. 21, 1948; married.—HICOG.

Eilts, Hermann Frederick.—b. Weissenfels, Germany, Mar. 23, 1922; naturalized 1930; Scranton (Pa.) High Sch. grad.; Ursinus Coll., B.A. 1943; Sch. of Advanced Int. Studies, M.A. 1947; U. S. Army 1942–45, 1st lt., overseas ser.; app. For. Ser. officer of class six, v.c. of career, and sec. in the Diplo. Ser. June 19, 1947; to the Dept. July 28, 1947; 3d sec. and v.c. at Tehran Sept. 9, 1947; at Jidda Mar. 12, 1948; to the Dept. Jan. 9, 1950; married.

Einstein, Henry.—b. Aug. 6, 1920; app. For. Ser. Staff officer of class nine and assigned as legal asst., U.S. High Commn. Courts, Court of Appeals, at Nürnberg, Nov. 21, 1949.—HICOG.

Eisenberg, Robert.—b. Waidhofen, Austria, Feb. 29, 1908; naturalized 1943; Praha Cml. Coll. grad.; German U., Praha, LL.D. 1931; chief of div. and economist for banking co. in Praha 1936–39; mgr. for importing co. 1941–43; econ. specialist, Bd. of Governors, Fed. Reserve System, 1943; U.S. Army 1943–45, overseas ser.; app. research analyst, P–5, in the Dept. of State Dec. 16, 1945; for. affairs analyst Mar. 20. 1949; GS–12 Oct. 30, 1949; int. economist Nov. 18, 1949; married.—GE.

Eitreim, Irven Millard.—b. New Underwood, S. Dak., July 1, 1910; Mt. Vernon High Sch. grad.; U. of Minn., B.S. 1932; Harvard U. Sch. of Business Admin. 1936–37; admin. asst., Dept. of Agri., 1933–36; with mfg. co. 1937–38; agri. economist, Dept. of Agri., 1938–40; app. For. Ser. officer unclass., v.c. of career, and sec. in the Diplo. Ser. Sept. 3, 1940; v.c. at Nuevo Laredo Sept. 7, 1940; at Mexico City Mar. 19, 1941; to the Dept. Aug. 15, 1941 (For. Ser. Sch. Nov. 3–Dec. 6, 1941); v.c. at Winnipeg Dec. 3, 1941; at Fort William and Port Arthur, temp., Aug. 15, 1942; at Winnipeg Sept. 22, 1942; 3d sec. and v.c. at Ottawa Dec. 8, 1942; at London Sept. 28, 1944; class eight Aug. 13, 1945; For. Ser. officer of class five Nov. 13, 1946; 2d sec. at London in addition to duties as v.c. May 2, 1947; class four May 15, 1947; cons. July 21, 1947; cons. at London in addition to duties as 2d sec. Aug. 11, 1947; at Santiago Apr. 8, 1948; married.

Elbot, Hugh G.—b. Pilsen, Czechoslovakia, Aug. 20, 1911; Gymnasium Pilsen; Charles U. (Praha), LL.D. 1934; U. of Paris 1931; atty. 1934–39; with War Dept. 1939–40; free-lance translator 1940–41; U.S. Army 1941–46, capt., overseas ser.; atty., OMGUS, 1946–49; app. For. Ser. Staff officer of class eight and assigned as legal asst., Office of Gen. Counsel, at Frankfort on the Main Oct. 16, 1949; married.—HICOG.

Elbrick, Charles Burke.—b. Louisville, Ky., Mar. 25, 1908; Williams Coll., A.B. 1929; app. For. Ser. officer unclass., v.c. of career, and sec. in the Diplo. Ser. Jan.

22, 1931; v.c. at Panamá Feb. 4, 1931; For. Ser. Sch. Mar. 17, 1932; v.c. at Southampton Aug. 10, 1932; 3d sec. at Port-au-Prince May 24, 1934; also v.c. at Port-au-Prince Oct. 24, 1934; 3d sec. at Warsaw Aug. 27, 1937; class eight Aug. 17, 1938; 3d sec. at Praha, temp., Nov. 28, 1938; at Warsaw Mar. 19, 1939; at Bucharest Sept. 18, 1939; also v.c. at Bucharest Sept. 21, 1939; 3d sec. at Warsaw (Angers, France) Oct. 25, 1939; at Madrid, temp., June 28, 1940; v.c. at Lisbon July 19, 1940; 3d sec. at Lisbon Mar. 29, 1941; class seven May 1, 1941; 2d sec. at Lisbon Dec. 9, 1941; to the Dept. Sept. 26, 1942; cons. Feb. 16, 1943; 2d sec. and cons. at Tangier Feb. 25, 1943; class six July 16, 1944; to the Dept. Aug. 9, 1944; class four May 16, 1945; 1st sec. and cons. at Warsaw June 28, 1945; to the Dept. Dec. 6, 1945; asst. chief, Div. of Eastern European Affairs, Feb. 13, 1946; For. Ser. officer of class three Nov. 13, 1946; class two Apr. 14, 1948; detailed to Nat. War College Aug. 23, 1948; couns. of emb. at Habana July 1, 1949; married.

Eldridge, Richard.—b. Gainesville, Tex., Nov. 4, 1896; l'Ecole Alsacienne (Paris) grad.; Lawrenceville Sch. grad.; Princeton U. 1914–17; l'Ecole Militaire, Fontainebleau, France, 1917–18; Sorbonne 1921; Bonn, Germany, 1922–23; Fr. Army 1917–19, 2d lt.; deputy Am. commr., Int. Chamber of Com., Paris, 1926–32; for.-transportation expert, Fed. Coordinator of Transportation, 1933; chief code adviser, Nat. Recovery Admin., 1933–35; app. econ. analyst at $5,600 in the Dept. of State Aug. 10, 1935; at $4,600 July 7, 1938; divisional asst. July 10, 1939; at $5,600 Feb. 3, 1941; at $5,800 Oct. 1, 1943; country specialist and economist Aug. 1, 1944; sr. econ. analyst in the For. Ser. Auxiliary and assigned at Paris Sept. 7, 1944; att. at Paris Oct. 16, 1944; For. Ser. Reserve officer of class four Nov. 13, 1946; class three Oct. 3, 1948; married.

Elegant, Herman.—b. New York, N.Y., Nov. 19, 1912; Fordham U., B.S. 1933; Brooklyn Law Sch., LL.B. 1935; N.Y.U., grad. work 1936; mem. of bar of N.Y.; law practice 1937–42; instr., War Dept. 1942–43; U.S. Army 1943–46, overseas ser.; trial judge, OMGUS, 1946–49; app. For. Ser. Staff officer of class six and assigned as magistrate, 4th Judicial Dist., at Frankfort on the Main Oct. 16, 1949; married.—HICOG.

Elias, Henry John.—b. Vienna, Austria, Sept. 17, 1904; naturalized 1943; Piaristengymnasium, Vienna, grad.; U. of Vienna 1922–27; Coll. for Int. Trade 1922–23; Coll. of City of N.Y. 1944; mem. of bar of Austria; atty. 1929–38; layoutman 1939–40, plant mgr. 1940–42, 1946–47, foreman 1943–46, with cml. cos.; research analyst, Office of Chief of Counsel for War Crimes, 1947–48; app. For. Ser. Staff officer of class six and assigned as atty., Office of Gen. Counsel, at Frankfort on the Main Oct. 16, 1949; married.—HICOG.

Elkin, Rose F.—b. N. Westchester, Conn.; Strayer Coll. of Accountancy, B.C.S. 1938; Southeastern U., LL.B. 1941; Am. U. 1944–49; office mgr., mfg. co., 1927–32; cashier and bookkeeper, truck dealer, 1932–34; legal correspondence clk., Treas. Dept., 1934–42; admin. analyst, War Production Bd., 1942–44; analyst 1944–45, research asst. 1945–46, For. Econ. Admin.; transferred to the Dept. of State as research asst., P–3, Oct. 20, 1945; admin. analyst, CAF–9, July 1, 1946; org. and methods examiner, CAF–11, May 16, 1948; GS–11, Oct. 30, 1949.—OD.

Elledge, Phyllis N.—b. Versailles, Ill., Jan. 14, 1914; Griggsville High Sch. grad.; sec. 1935, asst. bookkeeper 1935–39, for commn. cos.; clk., Bu. of Census 1940, Commodity Credit Corp. 1940–41; clk.-stenog. 1941–43, chief classification analyst 1943–48, chief of section 1948–49, Dept. of Army; app. For. Ser. Staff officer of class seven and assigned as procedures officer, Personnel Div., Office of Admin., at Frankfort on the Main Oct. 16, 1949.—HICOG.

Elliot, Ethel.—b. New York, N.Y., Sept. 25, 1901; St. Agatha West End High Sch. grad.; business sch.; U. of Munich, Weimar, and Rostock (Germany) 1921–22, 1926–30; private study in Italy 1922–23, in France 1924–26; chief of Admin. and employee relations officer, Dept. of Army, 1946–48; chief of section and employee relations officer, OMGUS, 1948–49; app. For. Ser. Staff officer of class eight and assigned as chief of materials exchange section, Office of Public Affairs, at Bad-Nauheim Oct. 16, 1949.—HICOG.

Elliot, James Ackerman.—b. Greene, N.Y., Mar. 12, 1918; Yale U., B.A. 1940, grad. work 1940–41; English teacher for Yale-in-China Assn. 1941–44; news editor 1944–45, branch office dir. 1945–46, Office of War Information; app. admin. asst. in the For. Ser. Auxiliary and assigned at Taipei July 1, 1946; For. Ser. Reserve officer of class five and public-affairs officer at Taipei Nov. 13, 1946; at Canton June 9, 1947 (did not proceed to post); regional specialist, P–3, in the Dept. of State Oct. 13, 1947; P–5 Feb. 6, 1949; GS–12 Oct. 30, 1949; For. Ser. Staff officer of class five and att. at Djakarta Jan. 7, 1950; married.

Elliott, John Carl.—b. Washington, D.C., Nov. 12, 1907; Ga. Mil. Coll. grad.; Ga. Sch. of Tech. 1925–27; Nat. U., LL.B. 1939; mem. of bar of Va.; bank clk. 1923–24; bank teller 1927–29; clk., Veterans' Bu., Jan.–Aug. 1929; app. clk. at $1,620 in the Dept. of State Aug. 12, 1929; at $1,740 July 1, 1930; at $1,800 Feb. 17, 1931; at $2,000 May 1, 1934; tech. asst. (legal) July 1, 1936; at $2,600 Dec. 17, 1937; at $2,700 Apr. 16, 1939; at $2,800 Oct. 1, 1941; chief of fraud section, Passport Div., at $3,200 Feb. 16, 1942; divisional asst. at $3,800 Apr. 13, 1942; at $4,600 (P–5) Jan. 16, 1944; furlough for mil. ser. (U.S. Army) Feb. 1, 1944–Dec. 14, 1945; specialist on int. affairs, P–6, Dec. 14, 1945; act. asst. chief, Div. of Int. Security Affairs, Aug. 15, 1946; act. chief Sept. 13, 1948; expert on int. affairs, P–7, Oct. 31, 1948; act. chief. Munitions Div., Feb. 7, 1940; chief, P–8, July 10, 1949; act. chm., Policy Comm. on Arms and Armaments, Sept. 19, 1949; GS–15 Oct. 30, 1949; married.—MD.

Elliott, Marion Elizabeth.—b. Crawford, Nebr., Sept. 14, 1919; Crawford High Sch. grad.; telephone operator 1938–42; clk., Dept. of Army, 1942–46; app. clk. in Am. consulate at Stuttgart Feb. 28, 1946; at Frankfort on the Main Oct. 8, 1946; For. Ser. Staff officer of class fourteen Nov. 13, 1946; class thirteen June 27, 1948; clk. at Lahore July 12, 1948; class eleven and v.c. at Lahore Feb. 18, 1950.

Elliott, Virgil M.—b. Mt. Rainier, Md., Oct. 29, 1911; Western High Sch. (Wash., D. C.); Georgetown U. 1939–41; sec. for life insur. co. 1932–41; sec. to amb. in Am. emb. at Stockholm 1942–46; app. For Ser. Staff officer of class eleven and assigned as v.c. at Glasgow Feb. 20, 1947; v.c. at Godthaab Aug. 15, 1947; class ten May 2, 1948; v.c. at Copenhagen Aug. 31, 1948; class nine Apr. 3, 1949; class seven Jan. 8, 1950.

Ellis, Charles Perry.—b. Anadarko, Okla., Mar. 6, 1909; Polytech. High Sch. (Riverside, Calif.) grad.; Occidental Coll., A.B. 1931; Centro de Estudios Históricos, Madrid, summer 1932; Georgetown U., M.S. (For. Ser.) 1933; U. of Southern Calif. 1934; teacher in high schs. 1934–35; app. For. Ser. officer unclass., v.c. of career, and sec. in the Diplo. Ser. Oct. 1, 1935; v.c. at Habana Oct. 3, 1935; For. Ser. Sch. Aug. 4, 1936; v.c. at Mazatlán Dec. 18, 1936; at Habana Oct. 6, 1938; at Singapore Apr. 12, 1941; class eight Feb. 1, 1942; v.c. at Nouméa Mar. 10, 1942; at Sydney Jan. 23, 1943; at Adelaide, temp., Oct. 30, 1943; class seven Nov. 16, 1943; v.c. at Guayaquil Feb. 9, 1945; class six Aug. 13, 1945; cons. Oct. 16, 1945; cons. at Guayaquil Dec. 4, 1945; For. Ser. officer of class four Nov. 13, 1946; to the Dept. Mar. 30, 1949; married.

Ellis, Frank J. T.—b. Zanesville, Ohio, Sept. 15, 1903; business-sch. grad.; sec., bookkeeper, and accountant with tool and supply co. 1921–22; asst. mgr. and accountant with dept. store 1922; U.S. Navy 1922–29, overseas ser.; app. clk. in Am. cons. gen. at Amsterdam Sept. 16, 1929; at Bahia Sept. 11, 1941; near the Govt. of the Netherlands established in England Oct. 21, 1944; at Amsterdam July 3, 1945; For. Ser. Staff officer of class twelve Nov. 13, 1946; v.c. at Amsterdam Nov. 15. 1946; class ten Feb. 23, 1947; v.c. at Reykjavik July 1, 1948; class eight Dec. 12, 1948; v.c. at Lisbon Nov. 1, 1949; att. at Lisbon Jan. 19, 1950; married.

Ellis, Hazel T. (Mrs.)—b. Feb. 13, 1901; app. For. Ser. Reserve officer of class four and assigned as att. at Cairo Nov. 1, 1949.

Ellis, Imogene E.—b. Burrton, Kans., Nov. 21, 1906; Halstead High Sch. grad.; U. of Mont., A.B. 1928; Columbia U., M.A. 1936; Am. U. 1936–37, 1940–41; teacher in high sch. 1928–35; teacher, Spokane Jr. Coll. 1937–39, St. Helen's Hall 1939–40; asst. librarian, Library of Cong., 1941–43; personnel asst., Navy Dept., 1943–44; app. clk. in the For. Ser. Auxiliary and assigned to the Dept. Sept. 19, 1944; v.c. at Belfast Oct. 17, 1944; For. Ser. Staff officer of class twelve Nov. 13, 1946; class eleven May 5, 1947; v.c. at Cork Nov. 17, 1948; at Paris July 27, 1949; class ten Nov. 13, 1949.

Ellis, Jane.—b. Aug. 18, 1894; app. For Ser. Reserve officer of class five and assigned as public affairs officer at Accra Feb. 18, 1950.

Ellis, Overton Gentry, Jr.—b. Tacoma, Wash., Oct. 9, 1900; U.S.N.A. 1919–20; U. of Wash., B.A. 1923; newspaper work in Manila 1923–24; cml. work in Hong Kong 1924–27, in Athens 1927–30, in Istanbul 1930; app. For. Ser. officer unclass., v.c. of career, and sec. in the Diplo. Ser. Jan. 7, 1932; For. Ser. Sch. Jan. 9, 1932; v.c. at Budapest Apr. 7, 1932; at Singapore Jan. 27, 1936 (canceled); at Buenos Aires May 27, 1936; v.c. and 3d sec. at San Salvador Aug. 2, 1937; class eight Mar. 1, 1940; class seven Feb. 1, 1942; 2d sec. at San Salvador in addition to duties as v.c. Mar. 11, 1942; class six Aug. 13, 1945; cons. Dec. 15, 1945; cons. at San Salvador in addition to duties as 2d sec. Jan. 9, 1946; cons. at Bilbao Sept. 20, 1946 (canceled); For. Ser. officer of class four Nov. 13, 1946; cons. at Monterrey June 12, 1947; 2d sec. and cons. at Managua Jan. 26, 1948; married.

Ellis, Virginia Margaret Craighead.—b. Washington, D.C., Feb. 4, 1904; Central High Sch. grad.; George Washington U., A.B. 1935; Corcoran Art Sch.; clk., War Dept., 1924–27; app. clk. at $1,320 in the Dept. of State July 1, 1927; at $1,440 July 1, 1928; at $1,500 July 1, 1928; at $1,620 Dec. 1, 1928; at $1,740 July 1, 1930; at $1,800 Nov. 1, 1930; at $1,860 Aug. 1, 1936; at $2,300 Jan. 4, 1938; at $2,400 Apr. 16, 1939; admin. asst. at $2,600 Mar. 29, 1941; at $2,700 Oct. 1, 1942; at $2,800 Apr. 1, 1944; chief of estates and notarials section, Div. of For. Ser. Admin., at $3,200 (P–3) Jan. 31, 1945; CAF–11 Mar. 18, 1946; For. Ser. Staff officer of class eight and v.c. at New Delhi May 23, 1947; class seven Feb. 5, 1950; v.c. at Montreal Feb. 10, 1950.

Ellison, Charles M.—b. Liberty, N.Y., Dec. 11, 1915; Monticello High Sch. grad.; Syracuse U., A.B. 1938; Am. U., grad. work 1938–39; personnel clk. 1938, economist 1939–41, admin. officer 1941–43, Dept. of Agri.; with Dept. of Com. 1938–39; U.S. Coast Guard 1943–46, lt.; app. chief of recruitment and placement section, Div. of Departmental Personnel, Dept. of State, CAF–13, June 12, 1946; special asst. to the chief, Div. of Departmental Personnel, Oct. 27, 1947; exec. recruitment officer, CAF–14, July 11, 1949; GS–14 Oct. 30, 1949; married.—DP.

Elrod, Warrick Elgin, Jr.—b. Atlanta, Ga., Dec. 14, 1917; Harvard U., A.B. 1939; Northwestern U., M.A. 1948; security analyst with brokerage firm 1939–40; auditor and engineer with electric co. 1940–49; app. For. Ser. Staff officer of class seven and assigned to the Dept. Dec. 1, 1949; resident officer at Frankfort on the Main Feb. 23, 1950; married.

Elsbernd, Lawrence Bernard.—b. Crosby, N.Dak., Nov. 2, 1919; Crosby High Sch. grad.; U. of N.Dak., B.S. 1942; Harvard U., grad. work 1946–47; U.S. Navy 1942–46, lt.; app. For. Ser. officer of class six, v.c. of career, and sec. in the Diplo. Ser. Sept. 6, 1947; to the Dept. Sept. 28, 1947; 3d sec. and v.c. at Habana Nov. 10, 1947; married.

Elting, Howard, Jr.—b. Chicago, Ill., July 16, 1907; Phillips Exeter Acad. grad.; studied in Germany, summer 1929; Princeton U., B.S. 1930; app. clk. in Am. consulate at Dresden June 10, 1931; v.c. at Dresden Sept. 1, 1931; For. Ser. officer unclass., v.c. of career, and sec. in the Diplo. Ser. Dec. 17, 1931; v.c. at Dresden Jan. 2, 1932; For. Ser. Sch. Mar. 17, 1932; v.c. at Istanbul July 26, 1932; at Izmir and for Italian Islands of the Aegean, temp., May 22, 1936; at Istanbul July 1, 1936; at Batavia July 23, 1936; 3d sec. at The Hague Aug. 6, 1938; class eight Mar. 1, 1940;

v.c. at Geneva July 6, 1940; class seven Feb. 1, 1942; class six May 16, 1945; cons. May 21, 1945; cons. at Geneva May 30, 1945; class five May 19, 1946; cons. at Casablanca Aug. 22, 1946; For. Ser. officer of class four Nov. 13, 1946; class three Apr. 14, 1948; 1st sec. and cons. at Wellington July 13, 1948; married.

Elwood, Richard.—b. Tipton, Iowa, June 10, 1919; Iowa State Teachers Coll., A.B. 1942; U. of Iowa 1946; stock clk. for sch. supplies co. 1937–41, for tractor co. 1941–42; U.S. Navy 1942–46, lt. (jg), overseas ser.; teacher in high sch. 1946; with OMGUS 1946–49; app. For. Ser. Staff officer of class five and assigned as reports officer, Office of Econ. Affairs, at Frankfort on the Main Oct. 16, 1949.—HICOG.

Elwood, Robert Bailey.—b. Omaha, Nebr., Nov. 30, 1912; Napier (Iowa) High Sch. grad.; Iowa State Coll. of Agri. and Mech. Arts, B.S. 1935, M.S. 1939; assoc. agri. economist, Works Progress Admin., 1936–39; research asst., Iowa State Coll. of Agri. and Mech. Arts, 1939–40; extension specialist, U. of Tenn., June–Dec. 1941; agri. specialist, For. Econ. Admin., 1943–45; app. asst. agri. officer in the For. Ser. Auxiliary and assigned at Cairo Feb. 15, 1945; asst. agri. att. at Cairo Mar. 5, 1946; at Athens, temp., Apr. 30, 1946; For. Ser. Staff officer of class six Nov. 13, 1946; For. Ser. officer of class four, cons. of career, and sec. in the Diplo. Ser. July 12, 1947; asst. att. at Cairo Aug. 24, 1947; 2d sec. at Rio de Janeiro July 12, 1948; married.

Ely, Richard Royal.—b. Sycamore, Pa., Mar. 23, 1892; Washington and Jefferson Acad. grad.; Washington and Jefferson Coll., A.B. 1915; teacher in public high sch. 1915–17; high-sch. principal in Philippine I. sch. system 1917–25; asst. sec., Gov. Gen. of Philippine I., 1925–35; passport officer and chief clk., U.S. High Commr. to the Philippine I., 1939–42; chief of section, Dept. of the Int., 1939–42; asst. chief of div., War Manpower Commn., 1942–44; special and exec. asst., U.S. High Commr. to the Philippine I., 1944–46; app. asst. chief, Div. of Philippine Affairs, Dept. of State, P–7, July 1, 1946; act. chief Nov. 4, 1946; chief, P–8, Oct. 19, 1947; deputy dir., Office of Philippine and Southeast Asian Affairs, Oct. 3, 1949; GS–15 Oct. 30, 1949; married.—PSA.

Emerick, Charles.—b. Nittany, Pa., Apr. 22, 1894; Bucknell U., B.S. 1920; Western Reserve U. 1920–21; Harvard U. 1943; U. S. Army 1917–19, 1942–47, lt. col., overseas ser.; principal 1921–23, counselor 1924–29, in high sch.; with construction and insur. cos. 1923–24, 1929–34; dir. of adult education, Pa. State Govt., 1934–39; rep. for press co. 1939–41; field supervisor, Works Projects Admin., 1941–42; policy enforcement officer, OMGUS, 1947–49; app. For. Ser. Staff officer of class five and assigned as resident officer, Field Operations Div., Office of Land Commr. for Bavaria, at Fürth Oct. 16, 1949; married.—HICOG.

Emerick, Lee.—b. Cleveland, Ohio, Mar. 1, 1922; Mayfield High Sch. grad.; Ohio U. 1940–43; U.S. Army 1943–46, capt., overseas ser.; with OMGUS 1946–49; app. For. Ser. Staff officer of class seven and assigned as resident officer, Field Operations Div., Office of Land Commr. for Bavaria, at Freising Oct. 16, 1949; married.—HICOG.

Emerson, Zola Allen.—b. Anniston, Ala., Aug. 18, 1904; Calhoun County High Sch. grad.; U. of Ala., A.B. 1926, M.A. 1927; Am. U. 1936–38; instr., Ala. Coll. for Women 1926–27, U. of Ala. summer 1927, Harrison-Stone-Jackson Jr. Coll. 1927–35; clk, Civil Ser. Commn., 1935–36; placement asst., Social Security Bd., 1936–39; placement officer, Railroad Retirement Bd., 1939–42; personnel officer, Central Admin. Sers. 1942–43, Inst. of Inter-Am. Affairs 1943–47; app. For. Ser. Staff officer of class six, assigned to the Dept. Sept. 8, 1947; personnel officer, CAF–12, in the Dept. of State May 16, 1949; GS–12 Oct. 30, 1949.—FP.

Emmerson, John Kenneth.—b. Canon City, Colo., Mar. 17, 1908; Canon City High Sch. grad.; Colo. Coll., A.B. 1929; Sorbonne 1927–28; N.Y.U., A.M. 1930; Georgetown U. Sch. of For. Ser. 1931–33; instr. in social sci(s)., U. of Nebr., 1930–31; asst. dir., Berlitz Sch. of Languages, Chicago, 1933–35; app. For. Ser. officer unclass., v.c. of career, and sec. in the Diplo. Ser. Oct. 1, 1935; language officer at Tokyo Nov. 12, 1935; v.c. at Osaka Oct. 25, 1937; at Taihoku, temp., Apr. 12, 1939; at Osaka Dec. 6, 1939; 3d sec. at Tokyo Apr. 3, 1940; class eight Aug. 1, 1940; to the Dept., temp., Nov. 19, 1941; 3d sec. and v.c. at Lima Feb. 6, 1942; class seven Oct. 20, 1942; 2d sec. at Lima in addition to duties as v.c. Feb. 6, 1943; 2d sec. at Chungking Aug. 10, 1943; class six July 16, 1944; to the Dept. May 15, 1945; For. Ser. officer, Headquarters of Comdr. in Chief, U.S. Fleet, temp., Aug. 8, 1945; class five Aug. 13, 1945; For. Ser. officer, office of act. U.S. pol. adviser to Supreme Comdr., Allied Forces, Japan, Sept. 7, 1945; to the Dept. Feb. 18, 1946; asst. chief, Div. of Jap. Affairs, Mar. 15, 1946; special asst. to chief Oct. 28, 1946; For. Ser. officer of class four Nov. 13, 1946; 1st sec. at Moscow May 1, 1947; class three May 15, 1947; cons. July 21, 1947; cons. at Moscow in addition to duties as 1st sec. Aug. 13, 1947; to the Dept. May 13, 1949; detailed to Nat. War Coll. Aug. 29, 1949; married.

Emmons, Arthur Brewster, 3d.—b. Boston, Mass., Aug. 30, 1910; St. Paul's Sch. grad.; Harvard U., S.B. 1933; grad. work 1937; Sikong Expedition to Southeastern Tibet 1931–33; Brit.-Am. Himalayan Expedition 1936; Burma-China Expedition 1936; app. For. Ser. officer unclass., v.c. of career, and sec. in the Diplo. Ser., and assigned v.c. at Montreal Mar. 2, 1939; For. Ser. Sch. Jan. 4, 1940; v.c. at Hankow June 10, 1940; at Keijo Aug. 23, 1940–Dec. 7, 1941; to the Dept. June 3, 1942; 3d sec. and v.c. at Montevideo Oct. 22, 1942; class eight July 16, 1943; class seven May 16, 1945; 2d sec. at Montevideo in addition to duties as v.c. June 20, 1945; to the Dept. Sept. 4, 1945; For. Ser. officer, office of U.S. pol. adviser to Supreme Comdr., Allied Forces, Japan, Sept. 25, 1945; at Seoul Apr. 22, 1946; class six May 19, 1946; cons. and cons. at Seoul May 27, 1946; 2d sec. and cons. at Madrid Sept. 10, 1946; For. Ser. officer of class four Nov. 13, 1946; to the Dept. Nov. 23, 1949; married.

Emmons, Baird E.—b. Bloomfield, Nebr., Mar. 31, 1921; U. of Nebr., A.B. 1941, Law Sch. 1941–42; U. of Southern Calif. Law Sch. 1946; U.S. Navy 1942–47, lt., overseas ser.; app. For. Ser. officer of class six, v.c. of career, and sec. in the Diplo. Ser. May 15, 1947;

to the Dept. May 28, 1947; v.c. at Singapore June 2, 1947; 3d sec. at Canberra Mar. 22, 1949; married.

Engdahl, Elizabeth Lee (Mrs.)—b. Muncie, Ind.; Wellesley Coll. 1927–29; Cornell U. 1929–30; app. clk. at $1,440 in the Dept. of State Sept. 1, 1942; at $1,620 Dec. 1, 1942; at $1,800 Apr. 16, 1943; at $1,860 Jan. 1, 1945; at $2,000 Feb. 28, 1945; examiner at $2,600 June 26, 1945; divisional asst. at $2,980 July 1, 1945; v.c. and admin. asst. at Shanghai Mar. 21, 1946; For. Ser. Staff officer of class twelve Nov. 13, 1946; class eleven May 5, 1947; class nine Oct. 3, 1948; v.c. at Tehran Feb. 15, 1949.

Engesser, William R.—b. Jersey City, N.J., June 21, 1919; Middlebury Coll., B.A. 1943; Columbia U., LL.B. 1948; U.S. Navy 1942–46, ens., overseas ser.; intern and admin. officer, OMGUS 1948–49; app. For. Ser. Staff officer of class seven and assigned as admin. officer at Bonn Oct. 16, 1949; married.—HICOG.

England, Mary P. (Mrs.)—b. Birdville, Tex., Aug. 17, 1908; Texas Christian U., A.B. 1927; Northwestern U., M.A. 1928; George Washington U. 1930–31; clk. in the Dept. of State 1931; merit-system examiner and editor, U.S. Employment Ser., 1935–36; editor and research analyst, Works Project Admin., 1936–41; editor, Office for Emergency Management and War Production Bd., 1941–42; business procedures analyst, Office of Price Admin., 1942; intelligence analyst, Bd. of Econ. Warfare, 1942–43; admin. asst., Dept. of State 1943, War Production Bd. 1943–44; admin. officer, Office of War Information, 1944–46; app. admin. asst. in the For. Ser. and assigned at London July 1, 1946; admin. officer at London Aug. 25, 1946; For. Ser. Staff officer of class eight Nov. 13, 1946; to the Dept. Mar. 8, 1949.—DB/G.

Engle, Parke Flournoy.—b. Forest Glen, Md., Oct. 8, 1899; Central High Sch. (D.C.) grad.; U. of Mich. 1920–23; Dept. of Agri. Grad. Sch. 1938–39; U.S. Army 1918; news writer and correspondent for newspapers 1926–38; asst. information specialist, Dept. of Agri., 1938–42; admin. asst., War Production Bd., 1942–44; information publicist, Office of Inter-Am. Affairs, 1944–45; transferred to the Dept. of State as feature writer, CAF–11, Aug. 31, 1945; news editor Apr. 7, 1946; CAF–12 June 27, 1948; GS–12 Oct. 30, 1949; married.—INP.

Englesby, Thomas Harold.—b. Ware, Mass., Sept. 10, 1909; Ware High Sch. grad.; business-sch. grad.; Columbus U., LL.B. 1941; office mgr. for sales co. 1938; admin. asst., D.C. Unemployment Bd., 1938–40; admin. officer, War Dept., 1940–42; exec. officer, Office of Coordinator of Inter-Am. Affairs, 1942–45; detailed to the Dept. of State as act. exec. officer, Office of Am. Republic Affairs, Feb. 26, 1945; app. exec. officer at $6,230 (CAF–13) in the Dept. of State Aug. 13, 1945; For. Ser. Staff officer of class three assigned as att. at Habana June 13, 1949; married.

English, Benedict Michael.—b. Monona, Iowa, Feb. 2, 1894; Monona High Sch. grad.; Creighton U., Ph.B. 1916, LL.B. 1919; mem. of bar of Nebr.; U.S. Navy 1918; law practice 1919; app. law clk. at $2,000 in the Dept. of State Dec. 23, 1919; law drafting asst. at $2,500 June 1, 1920; drafting officer July 1, 1920; asst. solicitor June 1, 1921; drafting officer at $3,000 Sept. 30, 1922; at $3,200 May 1, 1925; resigned June 30, 1925; disbursing officer, Plebiscitary Commn. and Special Commn. on Boundaries, Tacna-Arica Arbitration, 1925–26; sec., Gen. Claims Commn., U.S. and Mexico, 1926–31; sec., U.S. and Panama Claims Arbitration, 1932–33; counsel for U.S., U.S. and Panama Claims Arbitration, 1933; app. atty. at $2,000 in the Dept. of State July 10, 1933; tech. asst. (legal) at $3,800 Oct. 10, 1933; asst. to the legal adviser at $4,600 Mar. 14, 1934; asst. agt. for U.S., Gen. Claims Commn., U.S. and Mexico, 1934–37; at $5,600 May 5, 1938; at $6,500 (P–7) Apr. 16, 1940; Am. agt., U.S.-Netherlands Arbitration 1940, Trail Smelter Arbitration 1940; asst. legal adviser for int. claims and protection of interests, P–8, Nov. 3, 1946; asst. legal adviser for int. claims Feb. 3, 1947; GS–15 Oct. 30, 1949; married.—L.

English, Charles Morton.—b. Newburyport, Mass., May 19, 1919; Middlebury Coll., B.A. 1940; U. of Wis., M.A. 1941, grad. work 1942; U.S. Army 1942–46, 1st lt., overseas ser.; exec. officer of communications div., War Dept., 1946–48; app. For. Ser. Reserve officer of class nine and assigned as asst. att. at Belgrade Aug. 16, 1948; class seven and att. at Belgrade Jan. 22, 1950.

English, Clifton Paul.—b. Naylor, Ga., July 15, 1910; Baylor Sch. grad.; business sch.; Lanier Flying Sch.; U. of Chattanooga; private tutors in Germany; George Washington U. 1945; newspaper writing 1930–32; app. clk. in consulate at Torreón Mar. 16, 1934; v.c. at Torreón Aug. 1, 1935; at Buenos Aires Oct. 7, 1936; For. Ser. officer unclass., v.c. of career, and sec. in the Diplo. Ser. Feb. 14, 1942; v.c. at Buenos Aires Feb. 28, 1942; 3d sec. at Buenos Aires in addition to duties as v.c. Dec. 31, 1943; to the Dept. May 10, 1944; class eight Dec. 17, 1945; For. Ser. officer of class five Nov. 13, 1946; v.c. at Istanbul Jan. 12, 1948; at Basra Sept. 14, 1948; class four, cons., and cons. at Basra April 21, 1949.

Englund, Eric.—b. Trehörningsjö, Sweden, Apr. 1, 1893; naturalized 1917; sch. in Sweden; Oreg. State Coll., B.S. 1918; U. of Oreg., A.B. 1919; U. of Wis., M.S. 1920; U. of Chicago, summer 1920; Harvard U., Ph.D., 1936; U.S. Army 1918, 2d lt.; field agt., Dept. of Agri., 1919; teaching asst., U. of Wis., 1919–21; prof. of agri. econ., Kans. State Coll., 1921–26; mem., finance comm., U.S. Chamber of Com., 1926; economist 1926–27, special asst. to sec. of agri. 1926–27, head of div. 1928–30, asst. chief of bu. 1930–42, branch chief 1942–43, Dept. of Agri.; mem. wartime Comm. on Special Studies, War Dept.; State Dept. alt. rep., Exec. Comm. on Econ. For. Policy; mem., wartime Joint Econ. Comms. of U.S. and Canada and chm. of Subcomm. on Agri.; chm. of Provisional Comm. for Carribbean Research Council; chm., Comm. on Agri., Forestry and Fishing, 1944–46; app. agri. att. in the For. Ser. and assigned at Helsinki and Stockholm Sept. 2, 1946; For. Ser. Reserve officer of class two Nov. 13, 1946; econ. officer and att. at Stockholm Dec. 15, 1949; married.

Enlow, Charles Ranger.—b. Spivey, Kans., June 28, 1893; Harper High Sch. grad.; Kans. State Coll. of Agri. and Applied Sci., B.S. 1920, M.S. 1927; U.S. Army 1917–19, 2d lt., overseas ser.; teacher and athletic coach 1921–23; asst. agronomist, Kans. State Coll. of Agri. and Applied Sci., 1924–27; agronomist 1927–33, chief agronomist 1933–45, Dept. of Agri.; U.S. del., 4th Int. Grassland Cong., London, 1937; app. agri. att. in the For Ser. Auxiliary and assigned to the Dept. Apr. 3, 1945; at Pretoria May 7, 1945; For. Ser. Reserve officer of class three Nov. 13, 1946; agri. att. at Moscow Jan. 30, 1947 (canceled); at Ankara June 2, 1947; For. Ser. officer of class three, cons. of career, and sec. in the Diplo. Ser. June 24, 1948; 1st sec. at Ankara June 27, 1948; to the Dept. Aug. 10, 1949; food and agri. officer at Frankfort on the Main Dec. 12, 1949; married.—HICOG.

Ennis, James Henry.—b. West Point, Miss., Aug. 12, 1919; Central High Sch. (St. Paul, Minn.) grad.; Georgetown U., B.S. (For. Ser.) 1941; grad. work, Am. U. 1941–42, Georgetown U. Law Sch., LL.B., 1949; mem. of bars of D.C. and U.S. Court of Appeals; field program officer, Office of the Coordinator of Inter-Am. Affairs, 1941–42; U.S. Army 1942–46, maj., overseas ser.; app. field program officer, CAF–7, in the Dept. of State Feb. 26, 1946; P–3 July 28, 1946; P–4 Nov. 17, 1946; P–5 Jan. 11, 1948; GS–12 Oct. 30, 1949; special asst. to the dir. Mar. 13, 1950; GS–13 Mar. 19, 1950; married.—PRS.

Entrup, Robert Henry.—b. June 19, 1924; app. For. Ser. Staff officer of class twelve and assigned to the Dept. Sept. 5, 1949.

Epstine, Eugene J.—b. New York, N.Y., June 30, 1920; U. of Conn., B.S. 1941; asst. county agt., Soil Conservation Program, 1941–42; U.S. Army 1942–48, capt.; agri. production specialist, OMGUS, 1948–49; app. For. Ser. Staff officer of class four and assigned as agri. production specialist, Econ. Affairs Div., Office of Land Commr. for Hesse, at Wiesbaden, Oct. 16, 1949.—HICOG.

Erdoes, Frank F.—b. Apr. 2, 1914; app. For. Ser. Staff officer of class six and assigned as chief of exits branch, Travel Control Div., Office of Pol. Affairs, at Herford Oct. 16, 1949; class five Feb. 19, 1950.—HICOG.

Erdos, Arpad.—b. Szeged, Hungary, June 9, 1901; high sch. grad.; U. of Szeged 1930; journalist and editor in Hungary 1921–38; free-lance writer 1938–43; script writer and producer, Office of War Information, 1943–45; transferred to the Dept. of State as producer, CAF–9, Jan. 1, 1946; editor in chief, CAF–12, Nov. 16, 1947; CAF–13 Feb. 6, 1949; GS–13 Oct. 30, 1949.—IBD.

Erdreich, Emil.—b. Baku, Russia, Apr. 17, 1907; naturalized 1923; Cornell U., C.E. 1930; Am. U., M.A. 1941; grad. work, Brookings Inst. 1936, U. of Pa. 1938–39; asst. economist, Nat. Research Project, 1936–38; assoc. economist, Bu. of Mines, 1938–39; economist, Bu. of the Census, 1939–41; principal economist, War Production Bd., 1941–45; principal economist 1945–46, labor economist 1946–49, OMGUS; app. For. Ser. Staff officer of class two and assigned as labor economist, Manpower Div., Office of Labor Affairs, at Frankfort on the Main Oct. 16, 1949.—HICOG.

Erhardt, John George.—b. Brooklyn, N.Y., Nov. 4, 1889; Adelphi Acad.; Hamilton Coll., Ph.B. 1915; Fordham U. Law Sch. 1915–17; Am. Sch. for Classical Studies, Athens, Greece, 1 yr.; mem. of bar of N.Y.; law clk. 1915–17; U.S. Army 1917–19; law practice 1919–20; app. v.c. of career of class three Sept. 27, 1919; v.c. at Athens Dec. 22, 1919; cons. of class seven Apr. 29, 1920; class six Mar. 1, 1923; For. Ser. officer of class seven July 1, 1924; detailed to Winnipeg July 3, 1924; class six Feb. 24, 1925; to the Dept. Dec. 2, 1926; asst. liaison officer with Dept. of Com. and in charge of pol. section, Cons. Cml. Office, July 1, 1928; act. in charge, Cons. Cml. Office, May 6, 1929; class five Oct. 16, 1929; in charge Cons. Coml. Office, and liaison officer with Depts. of Com. and Agri., Nov. 1, 1929; cons. at Bordeaux Dec. 1, 1930; class four July 1, 1931; cons. at Hamburg Aug. 18, 1933; cons. gen. Nov. 18, 1933; cons. gen. at Hamburg Dec. 13, 1933; class three Oct. 1, 1935; to the Dept. June 17, 1937; sec. in the Diplo. Ser. Aug. 17, 1937; For. Ser. insp. Sept. 27, 1937; class two Jan. 3, 1938; cons. gen. and 1st sec. at London June 22, 1939; rep., 10th Cong. of Int. Chamber of Com., Copenhagen, 1939; class one Aug. 1, 1940; to the Dept. Feb. 25, 1941; chief, Div. of For. Ser. Personnel, Mar. 4, 1941; mem., Bd. of Examiners for the For. Ser. and For. Ser. Sch. Bd., 1941–44; also deputy dir., Office of For. Econ. Coordination, June 24–Nov. 6, 1943; dir., Office of For. Ser. Admin., Jan. 15, 1944; chm., Information Ser. Comm., 1944; act. asst. sec. of state Dec. 20, 1944–Jan. 28, 1945; U.S. pol. adviser on Austrian affairs, Supreme Headquarters, A.E.F., with personal rank of minister Jan. 25, 1945; transferred to staff of Commanding Gen., U.S. Army Forces, Mediterranean Theater, Mar. 3, 1945; E.E. and M.P. to Austria Aug. 3, 1946; For. Ser. officer of class of career minister Nov. 14, 1946; married.

Ericson, Richard A., Jr.—b. Honolulu, Hawaii, May 24, 1923; Bayside (N.Y.) High Sch.; Georgetown U. (For. Ser.) 1941–43, 1947; U.S. Army 1943–47, lt., overseas ser.; app. For. Ser. officer of class six, v.c. of career, and sec. in the Diplo. Ser. June 19, 1947; to the Dept. July 26, 1947; v.c. at Yokohama Sept. 15, 1947; 3d sec. and v.c. at Tokyo Jan. 21, 1950; married.

Ericsson, H. Lloyd.—b. Jan. 18, 1909; app. For. Ser. Staff officer of class one and assigned as special asst., Office of Gen. Counsel, at Frankfort on the Main Nov. 13, 1949; For. Ser. Reserve officer of class two and asst. justice, U.S. Courts of Germany, Court of Appeals, at Frankfort on the Main Jan. 22, 1950.—HICOG.

Ernst, David Howie.—b. Cambridge, Mass., July 18, 1920; Olympia (Wash.) High Sch. grad.; Reed Coll., B.A. 1942; Fletcher Sch. of Law and Diplomacy, M.A. 1943; jr. field aide, Social Security Bd., 1941; faculty asst., Reed Coll., 1941–42; U.S. Army 1943–46, overseas ser.; supervisor of counseling section, Walter Reed Hosp., 1946; faculty asst., Harvard U., 1947; app. For. Ser. officer of class six, v.c. of career, and sec. in

the Diplo. Ser. June 10, 1947; to the Dept. July 1, 1947; 3d sec. and v.c. at Cairo Sept. 9, 1947; at Athens Jan. 25, 1949.

Ernst, Philip.—b. New York, N.Y., Feb. 6, 1901; High Sch. of Com. grad.; Georgetown U. 1930–31; office asst. for electric co. 1919–22; U.S. Army 1923–27, overseas ser.; app. clk. in Am. leg. at La Paz July 7, 1928; resigned Sept. 16, 1930; app. clk. in Am. leg. at Teheran July 6, 1931; at Athens July 18, 1935; at Istanbul May 2, 1941; at Ankara Dec. 22, 1941; v.c. at Istanbul Jan. 15, 1945; at Izmir May 18, 1945; at Cairo Nov. 19, 1945; at Port Said May 23, 1946; For. Ser. Staff officer of class ten Nov. 13, 1946; class eight Feb. 23, 1947; cons. Feb. 12, 1948; cons. at Port Said Feb. 23, 1948; at Izmir Sept. 17, 1948; class six Dec. 25, 1949; married.

Erville, Francis Rene.—b. Brussels, Belgium, July 28, 1914; naturalized 1943; grade and high sch. in Brussels; Antwerp Coll., M.B.A. 1935; Conservatoire de Nice 1942; New Sch. for Social Research, grad. work 1946–48; Belgian Army 1935–37; U.S. Army 1943–45; managing dir. of Belgian finance co. 1937–39; mobilization and war work in Belgium 1938 and 1939–40; with Dept. of State on contract basis 1946–47 and 1948; app. radio script writer, CAF–11, in the Dept. of State Nov. 3, 1948; GS–11 Oct. 30, 1949.—IBD.

Erwin, Edgar Donald.—b. Ketchum, Okla., May 13, 1927; high sch. grad.; U.S. Army 1945–47, overseas ser.; radio repairman for elec. ser. co. 1946–47; clk. in Korea, Dept. of Army, 1947–48; app. For. Ser. Staff officer of class seven and assigned as asst. supervisor of warehouse unit at Seoul Jan. 1, 1949.

Eschelman, Milton H.—b. Wilmington, Del., Jan. 5, 1917; Drexel Inst. of Tech., B.S. 1940; clk. in oil co. 1940–41; U.S. Army 1941–49, capt.; finance officer, Veterans Admin., 1946–47; owner of retail business 1947–48; with OMGUS 1948–49; app. For. Ser. Staff officer of class seven and assigned as budget and fiscal officer, Budget and Finance Div., Office of Admin., at Stuttgart Oct. 16, 1949; class six Mar. 5, 1950; married.—HICOG.

Eshaya, Ronald Mair.—b. Sofia, Bulgaria, Apr. 12, 1918; Am. Coll. Sofia, grad. 1937; U. of Grenoble, LL.B. 1939; U. of Toulouse, LL.M. 1940, cert. of French language 1941; U. of Paris, Ph.D. 1946; in Spain 1942–44; translator, editor, and radio monitor for British Ministry of Information and Office of War Information in Cairo, 1944–45; Paris correspondent for Bulgarian telegraph co. 1946–47; app. radio script writer, CAF–11, in the Dept. of State Dec. 21, 1948; GS–11 Oct. 30, 1949; married.—IBD.

Eslinger, Ernest Lucas.—b. Knoxville, Tenn., Jan. 13, 1897; high-sch. and business-sch. grad.; private tutors in England and France; l'Ecole Libre des Sciences Politiques, 4 yrs.; U.S. Navy 1917–20; clk., Am. Commn. to Negotiate Peace, Paris, 1919; clk. in Am. emb. at Paris Feb. 1920–Feb. 1921; jr. exec. of corp. 1922; asst. sales mgr. 1922–24; app. clk. in Am. emb. at Paris Jan. 5, 1925; v.c. at Halifax May 4, 1937; at Fredericton, temp., May 24, 1940; divisional asst. at $3,200 in the Dept. of State Aug. 14, 1940; at $3,300 Apr. 1, 1942; furlough for mil. ser. (U.S. Navy, lt. comdr., overseas ser.) Apr. 10, 1943–Oct. 23, 1945; at $3,400 Oct. 1, 1943; at $3,500 Apr. 1, 1945; at $3,970 July 1, 1945; admin. asst. at London Oct. 23, 1945; also v.c. at London Dec. 10, 1945; v.c. at Paris Apr. 8, 1946; For. Ser. Staff officer of class eight Nov. 13, 1946; v.c. at Tijuana Jan. 12, 1948; at Budapest Nov. 2, 1948; cons. Nov. 18, 1948; cons. at Budapest Dec. 1, 1948; class seven and asst. att at Budapest in addition to duties as cons. Feb. 5, 1950; married.

Espinosa, J. Manuel.—b. Chicago, Ill., Feb. 2, 1909; Palo Alto (Calif.) High Sch. grad.; Stanford U., A.B. 1930, M.A. 1931; U. of Calif., Ph.D. 1934; teaching asst. in hist. and Span., U. of Calif., 1931–34; instr. in hist. 1934–37, asst. prof. 1937–40, St. Louis U.; asst. prof. of hist. 1940–42, assoc. prof. of Span. and Am. hist. and lit. 1942–44, Loyola U.; app. divisional asst. at $3,800 (P–4) in the Dept. of State June 5, 1944; professional exchange specialist. P–5, Mar. 9, 1947; educationist Mar. 21, 1949; GS–12 Oct. 30, 1949; chief of professional programs section, Div. of Exchange of Persons, GS–13, Dec. 11, 1949; married.—IEP.

Espy, James.—b. Cincinnati, Ohio, Mar. 23, 1908; Choate Sch. grad.; Yale U., A.B. 1930; Corpus Christi Coll., Cambridge U., England, 1930–31; studied law, U. of Cincinnati; bank clk. 1933–35; app. For. Ser. officer unclass., v.c. of career, and sec. in the Diplo. Ser. Oct. 1, 1935; v.c. at Mexico City Oct 5, 1935; For. Ser. Sch. Dec. 4, 1936; v.c. at Shanghai Apr. 7, 1937; detailed to Nanking for special duty Dec. 22, 1937; v.c. at Canton May 20, 1938; at Yünnanfu Sept. 10, 1938 (canceled); 3d sec. at Tokyo Dec. 17, 1938–Dec. 7, 1941; class eight Feb. 1, 1942; v.c. at Istanbul July 20, 1942; at Iskenderun, temp., Sept. 2, 1942; at Alexandria Oct. 16, 1942; 3d sec. and v.c. at Cairo Apr. 29, 1943; class seven Nov. 16, 1943; v.c. at Alexandria, temp., Apr. 28, 1944; 2d sec. at Cairo in addition to duties as v.c. May 1, 1944; cons. June 9, 1944; cons. at Cairo in addition to duties as 2d sec. June 17, 1944; 2d sec. and cons. at Asunción Nov. 15, 1944 (canceled); to the Dept. Mar. 16, 1945; class six May 16, 1945; cons. at Manila Aug. 28, 1945 (canceled); class five May 19, 1946; For. Ser. officer of class four Nov. 13, 1946; asst. chief, Div. of N. and West Coast Affairs, Nov. 2, 1947; 1st sec. and cons. at La Paz June 25, 1948; class three Apr. 21, 1949; married.

Esquivel, Gilbert Francis.—b. Bayonne, N.J., Sept. 17, 1917; Warren Easton High Sch. (New Orleans) grad.; window display man 1935–39; accounting clk. 1939–41, bu. head of accounting dept. 1941–44, act. and asst. chief clk. 1944–46, supt. of mdse. 1949, agri. and steamship co.; asst. supt., agri. goods co., 1946–48; app. act. cons. agt. at Almirante, Panama, Mar. 3, 1949; cons. agt. Oct. 1, 1949; married.

Estes, Thomas Stuart.—b. Rumford, Maine, Jan. 23, 1913; Portland High Sch. grad.; U.S.M.C. Clerical Sch. grad.; interior decorating 1933–34; U.S.M.C. 1934–37; app. clk. in Am. leg. at Bangkok Dec. 30, 1937; v.c. at Bangkok June 8, 1938–Jan. 25, 1942; to the Dept. June 3, 1942; app. For. Ser. officer unclass., v.c. of career, and sec. in the Diplo. Ser. Nov. 28, 1942,

qualified Dec. 4, 1942; v.c. at Algiers Dec. 4, 1942; admin. officer, staff of Chief Civil Administrator, Allied Force Headquarters (later office of U.S. pol. adviser on German affairs, Supreme Headquarters, A.E.F.) Jan. 7, 1943; sec. at Algiers in addition to duties with Allied Force Headquarters Jan. 20, 1944; For. Ser. officer, office of U.S. pol. adviser, staff of Supreme Allied Comdr., Mediterranean Theater, Aug. 2, 1944; sec., office of U.S. pol. adviser on Austrian affairs, Commanding Gen., U.S. Army Forces, Mediterranean Theater, June 26, 1945; class eight Dec. 17, 1945; 3d sec. and v.c. at Vienna Sept. 7, 1946; v.c. at Quebec Oct. 31, 1946; For. Ser. officer of class five Nov. 13, 1946; class four, cons., and cons. at Quebec April 21, 1949; to the Dept. Apr. 25, 1949; married.—FP.

Eulass, Charles Craver.—b. Lebanon, Ohio, May 11, 1896; Lebanon High Sch. grad.; business sch.; Ohio State U., B.S. 1920; Columbia U.; U.S. Army 1917–19; clk. in bank 1920–35; partner in brokerage co. 1935–41; asst. unit head, Treas. Dept., 1941–45; app. divisional asst. at $4,000 (P–4) in the Dept. of State June 20, 1945; research asst. Nov. 16, 1945; divisional asst. May 2, 1948; GS–11 Oct. 30, 1949.—LL.

Eurich, Alan R.—b. Glen Ridge, N.J., Dec. 31, 1918; Western Reserve Acad. grad.; Williams Coll. 1939–42; navigator for travel corp. 1936–38; self-employed 1938–39; instr., Williams Coll., 1942–43; admin. officer, U.S. Govt., 1944–46; app. For. Ser. Staff officer of class nine and assigned to the Dept. Apr. 17, 1947; admin. asst. at Tehran May 12, 1947; class eight and asst. att. at Tehran Mar. 1, 1948; class seven and att. at Baghdad, Beirut, Cairo, Jerusalem, and Tehran Oct. 27, 1948; also at Nicosia May 12, 1949; to the Dept. Feb. 1, 1950.

Evans, Allan.—b. London, Eng., July 2, 1903; naturalized 1940; Loomis Sch. grad.; Harvard U., A.B. 1924, M.A. 1925, Ph.D. 1931; instr. in German 1925–28, in hist. 1927–38, sr. tutor 1930–37, Harvard U.; mem. of permanent research staff in Huntington library 1939–42; field rep. and outpost deputy chief, Office of Strategic Sers., London, 1942–46; transferred to the Dept. of State Oct. 1, 1945; branch editor and distribution officer, P–7, Feb. 20, 1946; deputy dir., Office of Intelligence Coordination and Liaison, CAF–15, May 24, 1946, Office of Intelligence Research Feb. 6, 1947; act. dir. June 12, 1946; dir., P–8, Dec. 1, 1946; GS–15 Oct. 30, 1949.—OIR.

Evans, Barbara.—b. Washington, D.C.; business sch.; Am. U., A.B. 1931; sec. in Fed. Alcohol Admin. 1933–36, in cml. firm 1936–37, to atty. 1937–41; app. private sec. to asst. sec. of state at $2,000 Feb. 3, 1941; admin. asst. at $2,600 Mar. 18, 1942; at $2,700 Oct. 1, 1943; personal asst. to asst. sec. of state at $3,200 (CAF–9) Feb. 24, 1945; personal asst. to the under sec. of state Aug. 16, 1945; admin. officer, Office of the Under Sec. of State, CAF–11, Oct. 17, 1945; asst. to the under sec. of state, CAF–12, Dec. 1, 1946; resigned June 30, 1947; sec. for law firm 1947–49; app. personal asst. to the secretary of state, CAF–12, in the Dept. of State Jan. 21, 1949; GS–12 Oct. 30, 1949.—S.

Evans, Edwin Ben.—b. July 7, 1909; app. For. Ser. Reserve officer of class five and assigned as librarian and asst. att. at Oslo Jan. 26, 1950; married.

Evans, Ernest Edwin.—b. Rochester, N.Y., Apr. 18, 1891; East High Sch.; business sch. in U.S. and Switzerland; clk. and sec. 1908–13; stenog., Bu. of For. and Dom. Com., 1913–14; clk. to cml. att. at London 1914–16; in office of naval att. at Madrid 1917; app. v.c. at Madrid Sept. 22, 1917; at Tangier Jan. 7, 1919; cons. asst. May 20, 1920; v.c. at Gibraltar Aug. 11, 1920; at Tangier Aug. 31, 1920; v.c. of career of class three and v.c. at Tangier Nov. 17, 1921; detailed for special duty in Albania May 1, 1922; v.c. at Mexico City Jan. 2, 1923; class two May 10, 1924; For. Ser. officer unclass. July 1, 1924; v.c. at Puerto Castilla Mar. 9, 1925; at Ceiba Apr. 22, 1926; at Naples Feb. 17, 1927; class eight, cons., and cons. at Naples May 17, 1928; class seven July 24, 1930; cons. at Bradford Dec. 15, 1933; sec. in the Diplo. Ser. Aug. 17, 1937; class six Mar. 1, 1939; cons. at Matamoros May 8, 1941; at Mexico City June 3, 1942; also 2d sec. at Mexico City June 15, 1942; class five Oct. 20, 1942; cons. at Rome and assigned to the office of U.S. rep., Advisory Council for Italy, Aug. 25, 1944; sec., office of U.S. rep., Advisory Council for Italy, Feb. 10, 1945; cons. at Milan July 16, 1945; class four May 19, 1946; 1st sec. and cons. at Nanking July 22, 1946; For. Ser. officer of class three Nov. 13, 1946; 1st sec. and cons. at Manila Feb. 27, 1947; cons. at Turin Mar. 9, 1949; married.

Evans, Gillespie Stevenson.—b. Wilmington, N.C., Dec. 31, 1910; Hughes High Sch. (Cincinnati) grad.; Swarthmore Coll. 1928–30; with newspaper 1931–36; advertising and public-relations work with motion picture co. 1936–42; outpost chief in Iraq 1942–45, regional mgr. 1945, Office of War Information; tour mgr., Office of Int. Information and Cultural Affairs, Dept. of State, 1946; app. press officer in the For. Ser. Auxiliary and assigned at Cairo Sept. 8, 1946; For. Ser. Reserve officer of class four Nov. 13, 1946; att. at Cairo Oct. 19, 1947; at Ankara Jan. 19, 1949; class three Jan. 23, 1949; For. Ser. Staff officer of class two and att. at Buenos Aires Dec. 25, 1949; married.

Evans, Jack William.—b. Lynchburg, Va., Jan. 21, 1907; U. of Va., B.A. 1928, M.A. 1929; Duke U., grad. work 1940; private tutor in Athens 1948–49; instr. in Eng. and chm. of visual education comm. 1929–36, dir. of visual education 1936–43, Lynchburg sch. system; U.S. Navy 1943–46, lt.; regional dir. for educational film producing co. 1946–47; area coordinator, Va. State Dept. of Education, 1947; films officer and visual education consultant, Am. Mission for Aid to Greece and Econ. Cooperation Admin., 1947–49; app. For. Ser. Reserve officer of class four and assigned as motion-picture officer at Athens Mar. 20, 1949; chief of program section, Int. Motion Pictures Div., Dept. of State, GS–13, Jan. 16, 1950; married.—IMP.

Evans, James Gilbert.—b. Weldon, Iowa, June 16, 1899; Indianola High Sch. grad.; Simpson Coll., A.B. 1921; U. of Ill., M.A. 1924; U. of Chicago, grad. work 1927–28; U.S. Army 1918–19; assoc. prof. of econ., U. of N.C. 1928–35, 1937–41; research technician,

Nat. Resources Bd., 1936; agri. economist, Resettlement Admin., 1937; econ. analyst, War Production Bd., 1941–42; agri. economist, Dept. of Agri., 1942–44; app. divisional asst. at $4,600 (P–5) in the Dept. of State Mar. 15, 1944; commodity specialist July 1, 1944; chief of fibers section, Int. Resources Div., P–6, Dec. 16, 1945; GS–13 Oct. 30, 1949; married.—ER.

Evans, John Walker.—b. Brooklyn, N.Y., Nov. 16, 1904; Yale U., Ph.B. 1927; N.Y.U., M.A. 1940; New Sch. for Social Research 1939–40; asst. sales promotion mgr. for investment bankers 1927–30; v. pres. of investment trust corp. 1930–31; sales promotion mgr. for publisher 1931–40; app. divisional asst., P–4, in the Dept. of State Aug. 4, 1941; resigned Feb. 11, 1942; special asst. to dir. of branch, For. Econ. Admin., 1941–45; special asst. to v. pres., U.S. Cml. Co., 1945–46; adviser, policy staff, 1946–48, dir. of div. 1948–49, Office of Int. Trade, Dept. of Com.; U.S. del., Prep. Comm. for ITO, Geneva, 1947; alt. U.S. del., World Conf. on Trade and Employment, Habana, 1947–48; chief U.S. del., 1st Sess. of Contracting Parties to Gen. Agreement on Tariffs and Trade, Habana, 1948; vice chm., U.S. del., 3d Sess. of Contracting Parties to Gen. Agreement on Tariffs and Trade, Annecy, France, 1949; app. chief of Int. Resources Div., Dept. of State, P–8, Sept. 27, 1949, Econ. Resources and Security Staff Oct. 3, 1949; assoc. U.S. mem., 7th sess., Council of FAO, Washington, 1949; assoc. U.S. mem., 5th sess., Conf. of FAO, Washington, 1949; GS–15 Oct. 30, 1949; v.chm. U.S. del., 4th sess. of Contracting Parties to Gen. Agreement on Tariffs and Trade, Geneva, 1950; married.—ER.

Evans, Joseph Robert.—b. Rock Island, Ill., Aug. 27, 1885; public schs.; business sch.; stonecutter; with int. assoc. of stonecutters; in various Govt. depts.; app. clk. at $900 in the Dept. of State May 1, 1914; at $1,000 May 1, 1916; class one June 22, to be effective July 1, 1916; class two Dec. 1, 1917; clk. in Am. emb. at London Feb. 24, 1920; clk. of class two in the Dept. of State June 22, 1921; special archive collator of Dept. 1924–25; clk. in Am. emb. at Rome July 1, 1938; at Bogotá Aug. 17, 1944; v.c. at Rome Nov. 15, 1944; For. Ser. Staff officer of class eight Nov. 13, 1946; cons. Dec. 23, 1946; cons. at Rome Jan. 31, 1947; at Bern Apr. 11, 1947; married.

Evarts, John.—b. Windsor, Vt., Sept. 16, 1908; Yale U., A.B. 1930; Berlin Hochschule für Musik 1930–31; U.S. Army 1942–45, overseas ser.; asst. music critic with newspaper 1932–33; asst. prof. of music in coll. 1933–42; music officer, OMGUS, 1945–49; app. For. Ser. Staff officer of class three and assigned as cultural affairs adviser, Education and Cultural Relations Div., Office of Public Affairs, at Bad-Nauheim Oct. 16, 1949.—HICOG.

Everett, Curtis Thomas.—b. Scottsville, Ky., Dec. 9, 1890; Vanderbilt Training Sch.; Vanderbilt U., B.S. 1915, M.A. 1916; Sorbonne 1919; surveying 1913; instr. in mil. acad. and prep. sch. 1911–13, 1915–17; with Am. Red Cross 1917; U.S. Army 1917–19, 1st lt., overseas ser.; app. clk. at $1,000 in the Dept. of State Oct. 8, 1919; v.c. at Liége Jan. 7, 1920; at Stuttgart Dec. 23, 1921; v.c. of career of class three Feb. 26, 1923; v.c. at Stuttgart Mar. 2, 1923; class two May 10, 1924; For. Ser. officer unclass. July 1, 1924; v.c. at Bombay Sept. 9, 1924; class eight, cons., and cons. at Bombay Oct. 20, 1926; at Frankfort-on-the-Main Feb. 29, 1928; at Geneva June 11, 1928; class seven May 23, 1929; class six Feb. 4, 1931; del., Conf. for Facilitating the Int. Circulation of Films of an Educational Character, Geneva, 1933; class five Oct. 1, 1935; sec. in the Diplo. Ser. Dec. 1, 1937; class four Jan. 3, 1938; del., Conf. to Consider Amendments to Convention for Facilitating the Int. Circulation of Films of an Educational Character, Geneva, 1938; class three Aug. 1, 1940; 1st sec. at Paris for duty at Vichy Apr. 9, 1941; at Vichy Oct. 1, 1941; cons. at Toronto Aug. 18, 1942; class two May 16, 1945; For. Ser. officer of class two Nov. 13, 1946; cons. at Basel Dec. 20, 1946; couns. of leg. at Dublin Dec. 1, 1949; married.

Eversole, Marybel.—b. Westervelt, Ill., Oct. 14, 1909; business sch.; Ill. Wesleyan U., A.B.; sec. and editorial asst., U. of Ill., 1937–42; app. clk. in the For. Ser. and assigned at Lima July 8, 1942; resigned May 18, 1945; reapp. clk. and assigned at Munich Feb. 18, 1946; For. Ser. Staff officer of class fourteen Nov. 13, 1946; class thirteen Feb. 23, 1947; class twelve Apr. 18, 1948; class eleven Mar. 20, 1949; v.c. at Munich Aug. 26, 1949.

Ewing, Donald Freeman.—b. Milwaukee, Wis., Dec. 18, 1909; Stevens High Sch. grad.; Dartmouth Coll., A.B. 1931; U. of Innsbruck, Austria, summer 1934; U. of N.H., summers 1936, 1940; instr., Amer. Coll., Bulgaria, 1931–35; instr. in high sch. 1935–41; gen. agt. for insur. co. 1941–45; U.S. Army 1945–46; app. For. Ser. Staff officer of class seven and assigned as att. at Sofia Jan. 9, 1947; v.c. at Sofia Oct. 4, 1947; to the Dept. May 6, 1949; v.c. at Athens May 9, 1949; married.

Ewing, Gordon A.—b. Newfane, N.Y., Nov. 1, 1912; Wayne U., B.A. 1935, M.A. 1936; U. of S. Calif. 1937–38; Christian Albrechts U., Kiel, Germany, 1931–32; U.S. Army 1941–45, maj., overseas ser.; instr. in Eng., Wayne U., 1935–38; theater and radio work 1938–39; staff writer for cml. co. 1939–40; news editor for magazine 1946–47; free-lance writer 1947–48; with Dept. of Army in Berlin 1948–49; app. For. Ser. Staff officer of class six and assigned as radio information specialist, Information Ser. Div., Office of Public Affairs, at Berlin, Oct. 30, 1949; married.—HICOG.

Ewing, Richard Tucker.—b. Albany, Ga., Sept. 25, 1918; Yale U., B.A. 1940, M.A. 1942, grad. work 1946–47; U.S. Army 1942–46, capt., overseas ser.; app, For. Ser. Staff officer of class eight and assigned to the Dept. Mar. 3, 1947; asst. att. at Bern May 22, 1947; also at Vaduz, Paris, and Rome July 1, 1947; to the Dept. July 7, 1949; For. Ser. officer of class six, v.c. of career, and sec. in the Diplo. Ser. July 9, 1949; detailed to Yale U. for Chinese language and area study Sept. 1949; married.

Exton, Frederick.—b. Cincinnati, Ohio, Dec. 9, 1889; sch. in France and Germany; Taft Sch. grad.; Yale U., B.A. 1911; Harvard U. Sch. of Business Admin. 1911–12; U.S. Army 1917–19, 1st lt., overseas ser.; asst. advertising mgr. for publishing house 1912–16; volun-

teer del. in Belgium and France, Am. Commn. for Relief in Belgium, 1916–17, 1919; sales mgr. in Europe for rubber co. 1920–25; treas. of oil-burner co. 1925–26; export business in France 1927–38; patent development work in France 1938–40; app. divisional asst. at $3,200 in the Dept. of State Oct 3, 1940; at $4,600 Dec. 16, 1941; asst. chief, Supply and Resources Div., Jan. 15, 1944; at $5,600 (P–6) Jan. 16, 1944; asst. chief, War Supply and Resources Div. Oct. 16, 1944, Commodities Div. May 1, 1945, Div. of Int. Resources Nov. 1, 1945; act. chief, Munitions Div., Aug. 5, 1946; asst. chief Dec. 29, 1946; For. Ser. Reserve officer of class three and att. at Paris Mar. 10, 1947; asst. chief, Munitions Div., Dept. of State, P–7, Jan. 18, 1949; GS–14 Oct. 30, 1949; married.—CP.

Eyler, Helen.—b. Baltimore, Md., Dec. 16, 1913; Portsmouth High Sch. (Ohio) grad.; sec. for law firms 1930–31, 1937–48, for Ohio State Govt., 1931–37; sec., office of Dist. Atty., OMGUS 1949; app. For. Ser. Staff officer of class eleven and assigned as clk. of courts and marshal, at Bremen Oct. 15, 1949; class nine Jan. 22, 1950.—HICOG.

Ezzell, Margret Price.—b. Haymond, Ky., Nov. 12, 1915; high sch.; Athens Coll.; sec. to area mgr., Tenn. Valley Authority, 1939–43; app. clk. in the For. Ser. and assigned to the Dept. Dec. 1, 1943; at Athens Feb. 3, 1944; at Madrid Oct. 31, 1945; resigned Mar. 6, 1946; app. For. Ser. Staff officer of class fourteen and assigned to the Dept. Dec. 11, 1946; clk. at Vienna Jan. 14, 1947; class twelve and sec. at Vienna Sept. 21, 1947; sec. at Athens Jan. 28, 1948; class eleven and correspondence clk. at Athens Nov. 14, 1948; v.c. at Addis Ababa Feb. 23, 1949; class ten Feb. 5, 1950.

Fagan, Margaret Ann.—b. Muscatine, Iowa; St. Mathias High Sch. grad.; Muscatine Jr. Coll. 1932–34; chief clk. and admin. asst., Bd. of Econ. Warfare, 1942; admin. officer 1943, asst. chief of projects section 1944–45, For. Econ. Admin.; transferred to the Dept. of State as asst. chief of projects and sers. section, Office for For. Liquidation, CAF–11, Oct. 20, 1945; chief of field operations branch June 30, 1946; CAF–12 Oct. 19, 1947; asst. to exec. officer Jan. 10, 1949; GS–12 Oct. 30, 1949.—CON.

Fagan, William A.—b. Allendale, N.J., June 13, 1898; high sch. grad.; clk. for mfg. co. 1914–15; clk. for exporting co. 1916–25; purchasing agt. for development co. 1925–27; general agt. of steamship co. 1928–42; traffic mgr. of contracting firm 1942–44; U.S. Army 1944–45, maj., overseas ser.; chief of section, OMGUS, 1946–49; app. For. Ser. Staff officer of class one and assigned as transportation specialist, Office of Econ. Affairs, at Frankfort on the Main Oct. 16, 1949; married.—HICOG.

Fahs, Ned Carey.—b. Omaha, Nebr., Oct. 1, 1910; U. of Paris 1930–31; U. of Calif., B.A. 1932, M.A. 1933, Ph.D. 1938; instr., Mesa Coll., 1933–35; teaching asst., U. of Calif., 1935–38; instr., U. of Del. 1938–39, U.S.N.A. 1939–42; U.S. Navy 1942–46, lt. comdr., overseas ser.; dir., Instituto Brasil-Estados Unidos, Rio de Janeiro, 1945–48; app. For Ser. Staff officer of class seven and assigned as asst. att. at Rio de Janeiro Nov. 1, 1948; married.

Fair, Eugene Robert.—b. Kirksville, Mo., Sept. 10, 1909; Mo. State Teachers Coll., B.S. 1930; Columbia U., M.A. 1931; U. of Iowa, Ph.D. 1938; U. of Minn., summer 1941; assoc. prof., State Teachers Coll. of Minn., 1935–45; dean and prof., Southern Ill. U., 1945–47; chief of branch, OMGUS, 1948–49; app. For. Ser. Staff officer of class three and assigned as educational adviser, Public Affairs Div., Office of Land Commr. for Hesse, at Wiesbaden, Oct. 16, 1949; married.—HICOG.

Fairley, Edward Lee.—b. Hannibal, N.Y., Dec. 4, 1917; Hannibal High Sch. grad.; U. of Rochester, B. Mus. 1939, M. Mus. 1941; George Washington U., grad. work 1942–43; reference asst., Music Div., Library of Cong., 1941–48; program annotator for Nat. Symphony Orchestra 1944– ; app. music and cultural materials specialist, P–4, in the Dept. of State Mar. 9, 1948; librarian Jan. 23, 1949; for. affairs analyst July 10, 1949; GS–11 Oct. 30, 1949; married.—ILI.

Fairley, Katharine S. (Mrs.)—b. Salem, Va.; Roanoke Coll., A.B. 1939; George Peabody Coll., M.A. 1942; clk. for state highway dept. 1939–40, in U.S. Dist. Court 1940–41; app. clk. at $1,440 in the Dept. of State Mar. 12, 1942; at $1,620 Aug. 16, 1942; at $1,800 Oct. 16, 1942; at $2,000 Nov. 1, 1942; at $2,100 July 1, 1944; recruitment and placement officer at $2,600 Aug. 1, 1944; admin. asst. Dec. 1, 1944; at $2,980 July 1, 1945; at $3,090 Aug. 12, 1945; personnel specialist, CAF–11, Apr. 18, 1948; GS–11 Oct. 30, 1949.—DP.

Falck, L. James.—b. Vienna, Va., Nov. 16, 1903; Ogden (Utah) High Sch. grad.; George Washington U., A.B. 1928; clk., Dept. of State, 1923–28; with Bu. of For. and Dom. Com., 1928–33; clk., Navy Dept., 1933–34; Securities and Exchange Commn. 1934–36; app. clk. at $2,000 in the Dept. of State Apr. 1, 1936; econ. analyst at $2,600 Sept. 16, 1937; divisional asst. Aug. 29, 1938; at $2,700 Apr. 16, 1939; at $3,800 June 16, 1940; at $4,000 Jan. 1, 1943; at $5,600 May 16, 1943; asst. chief, Shipping Div., Nov. 16, 1944; at $6,500 (P–7) Nov. 30, 1944; asst. shipping adviser, Office of Transport and Communications, Sept. 10, 1948; GS–14 Oct. 30, 1949; married.—TRC.

Fales, Herbert Peck.—b. Detroit, Mich., Oct. 29, 1904; Princeton U. 1923–25; Pomona Coll., B.A. 1928; Oxford U., B.A. and M.A. 1937; U.S. Naval Observatory Eclipse Expedition, S. Pacific, 1930; asst. cashier in nat. bank 1932; app. For. Ser. officer unclass., v.c. of career, and sec. in the Diplo. Ser. July 2, 1937; v.c. at Berlin July 8, 1937; For. Ser. Sch. Jan. 19, 1938; to the Dept., temp., June 17, 1938; v.c. at Vienna July 19, 1938; at Tokyo June 12, 1940 (canceled); to the Dept. Oct. 18, 1940; class eight Oct. 20, 1942; class seven July 16, 1944; 2d sec. and v.c. at London Oct. 6, 1944; class five May 16, 1945; cons. July 2, 1945; cons. at London in addition to duties as 2d sec. July 6, 1945; to the Dept. Nov. 7, 1946; For. Ser. officer of class four Nov. 13, 1946; asst. chief, Div. of Brit. Commonwealth Affairs, Jan. 2, 1947; chm., U.S. reps., U.S.–U.K. consular treaty negotiations, 1948; class three Apr. 14, 1948; detailed to Nat. War Coll. Aug. 29, 1949; married.—BNA.

Falkner, Charles William.—b. Dover, N.J., July 14, 1916; high-sch. grad.; asst. purser for steamship line 1933–38; owner of trucking business 1938–40; production supervisor, War Dept., 1940–45; U. S. Army 1945–49, 1st lt., overseas ser.; app. For. Ser. Staff officer of class eight and assigned as budget and fiscal officer, Office of Admin., at Bremen Oct. 16, 1949; class seven Mar. 5, 1950; married.—HICOG.

Fallin, Ferdinand.—b. in France, Dec. 1, 1908; naturalized 1941; Lycée Fustel Coulange and Institut Technologique Hotelier, in France; asst. mgr. 1928–29, asst. steward 1930–35, asst. catering mgr. 1936–46, in hotels; U.S. Army 1942–45, overseas ser.; interpreter, OMGUS 1946–48, with Transport Group, Bipartite Control Office, 1948–49; app. For. Ser. Staff officer of class nine and assigned as admin. officer, Combined Steel Group, Office of Econ. Affairs, at Düsseldorf Oct. 16, 1949; married.—HICOG.

Falzone, Michael A.—b. Rochester, N.Y., Jan. 14, 1923; Columbia U., B.A. 1948, grad. work 1947–49; U.S. Army 1943–46, overseas ser.; clk. for coll. 1946–47; clk. with USUN 1947 and 1949, for investment firm 1948; app. For. Ser. Staff officer of class thirteen and assigned to the Dept. May 15, 1949; class eleven and v.c. at Palermo July 23, 1949.

Farmer, Garland Roscoe, Jr.—b. Henderson, Tex., Mar. 3, 1922; Henderson High Sch. grad.; U. of Tex., B.A. 1944; George Washington U. 1946–48; newspaper correspondent and editor 1939–43; press agent 1941–43, instr. in journalism 1942–43, Kilgore Jr. Coll.; app. v.c. in the For. Ser. Auxiliary and assigned at Dakar Jan. 25, 1945; special asst. on del. liaison, United Nations Conf. on Int. Org., San Francisco, 1945; research asst., P–2, July 15, 1946; divisional asst., P–3, Mar. 23, 1947; asst. to country specialist, P–4, Mar. 21, 1948; For. Ser. Staff officer of class eight assigned to the Dept. May 24, 1948; asst. att. at Paris Oct. 17, 1948; class six July 10, 1949; married.

Farnsworth, Frederick Edward.—b. Colorado Springs, Colo., Mar. 8, 1906; Middlesex Sch. grad.; Harvard U., A.B. 1929; anthropological expedition to Albania 1929–30; app. For. Ser. officer unclass., v.c. of career, and sec. in the Diplo. Ser. Dec. 17, 1931; v.c. at Ciudad Juarez Jan. 20, 1932; For. Ser. Sch. Feb. 1, 1933; v.c. at Palermo June 13, 1933; at Istanbul Apr. 27, 1934; 3d sec. at Istanbul Aug. 8, 1934; v.c. at Singapore Dec. 19, 1936; at Montreal Nov. 26, 1938; class eight Mar. 1, 1940; class seven Feb. 1, 1942; cons. May 21, 1942; cons. at Montreal May 26, 1942; at Ottawa, temp., June 20, 1942; at Montreal Sept. 18, 1942; 2d sec. and cons. at Cairo Dec. 4, 1944; class six Aug. 13, 1945; For. Ser. officer of class four Nov. 13, 1946; cons. at Shanghai Jan. 25, 1949; married.

Farr, Paul J.—b. Kisvarda, Hungary, Nov. 13, 1911; naturalized 1943; Charles U. Law Sch. (Praha) 1929–32; Comenius U. Law Sch. (Bratislava), LL.D. 1934; Coll. of City of N.Y. 1939–41; lawyer 1934–1939; credit mgr. for clothing co. 1940–42; U.S. Army 1942–45, overseas ser.; intelligence officer 1945–46, chief of branch 1946–49, OMGUS; app. For. Ser. Staff officer of class four and assigned as atty., Office of Gen. Counsel, at Frankfort on the Main Oct. 16, 1949.—HICOG.

Farrar, Victor John.—b. Perry, Maine, Jan. 1, 1886; Hamburg (N.Y.) High Sch. grad.; U. of Wis., A.B. 1911, A.M. 1912, Ph.D. 1927; teacher of hist. in high sch. 1912–13; asst. in hist., U. of Wis., 1913–14, 1924–25; research assoc. and instr. in hist., U. of Wash., 1914–24; U.S. Army 1918–19, overseas ser.; prof. of hist. at Carroll Coll. 1925–26, at Sterling Coll. 1927–30; app. research asst. at $3,200 in the Dept. of State Sept. 22, 1930; at $3,300 Apr. 16, 1939; at $3,400 Oct. 1, 1941; at $3,500 Apr. 1, 1943; specialist on historical research at $3,800 (P–4) Feb. 1, 1944; research asst. Oct. 1, 1944; head, Am. Republics section, P–5, Dec. 29, 1946; GS–12 Oct. 30, 1949.—RE.

Farrell, Thomas Francis.—b. Boston, Mass., Apr. 16, 1887; Boston Eng. High Sch. grad.; George Washington U., A.B. 1921; La Salle Sch. of Law, LL.B. 1926; mgr. of structural-steel business 1912–14; bookkeeper, Navy Dept., 1914–17; app. clk. at $900 in the Dept. of State Nov. 19, 1917; at $1,000 May 1, 1918; at $1,600 July 1, 1918; at $1,860 July 1, 1924; at $1,920 Mar. 1, 1927; at $2,100 July 1, 1928; at $2,200 July 1, 1928; at $2,300 (CAF–6) Feb. 1, 1929; divisional asst., P–4, Mar. 1, 1946; GS–11 Oct. 30, 1949; married.—PD.

Farrens, Don S.—b. Decatur, Nebr., Feb. 11, 1918; U. of Nebr., A.B. 1939, LL.B. 1941; mem. of bar of Nebr.; private law practice 1941–42; examiner and chief examiner, Nebr. State Ry. Commn., 1942–43; U.S. Army 1943–46, 2d lt., overseas ser.; prosecutor 1946–48, legal advice specialist, 1948–49, OMGUS; teacher of law at U. of Paris 1947–48; app. For. Ser. Staff officer of class three and assigned as asst. land gen. counsel, Legal Affairs Div., Office of Land Commr. for Württemberg-Baden, at Stuttgart Oct. 16, 1949; married.—HICOG.

Farringer, Dale E.—b. Lisbon, N. Dak., Nov. 10, 1915; Lisbon High Sch. grad.; U. of N. Dak., B.A. 1938; Dept. of Agri. Grad. Sch. 1940–41; Rensselaer Polytech. Inst. 1945; George Washington U. 1946; asst. overseer for fruit co. in Honduras 1938–40; v.c. at Buenos Aires Oct. 31, 1940; asst. agriculturist, Latin-Am. Div. of Office of For. Agri. Relations, Dept. of Agri., 1941–42; app. jr. econ. analyst at Managua Mar. 10, 1942; U.S. Navy 1944–45, ens., overseas ser.; with int. trade section, Dept. of Com., 1946–47; app. For. Ser. Staff officer of class seven and assigned to the Dept. July 1, 1947; asst. att. at Ciudad Trujillo, July 11, 1947; to the Dept. July 1, 1949; detailed to Cornell U. for special study in econ. Sept. 1949; married.

Farrior, John McMullen.—b. Lincolnton, N.C., Mar. 6, 1920; Shanghai Am. Sch. grad.; Davidson Coll., A.B. 1941; Vanderbilt U. 1946–47; instr. Chamberlain-Hunt Acad., 1941–42; U.S.M.C. 1942–46, 1st lt.; app. For. Ser. officer of class six, v.c. of career, and sec. in the Diplo. Ser. July 12, 1947; to the Dept. Aug. 2, 1947; detailed to Cornell U. for Chinese language and area study Sept. 1947; language officer at Peiping July 1, 1948; v.c. at Peiping Dec. 31, 1949.

Faryar, Abdallah.—b. Tehran, Iran, Nov. 11, 1910; Iranian citizen; Am. Coll., Tehran, grad. 1930; U. of London, B.A. 1934; Columbia U., M.A. 1947, grad.

work 1948–49; asst. prof., U. of Tehran, 1935–44; translator, Am. Military Mission in Tehran, 1942; chief of bu. of publication and editor in chief, Iranian Dept. of Information and Radio, Tehran, 1942–43; translator and editor for British public relations bu., Tehran, 1942–44; supervisor of secondary schs., Ministry of Education, Tehran, 1944–46; information officer and announcer, Radio Div. of United Nations, 1947; app. radio script writer, CAF–11, in the Dept. of State Jan. 27, 1949; GS–11 Oct. 30, 1949; married.—IBD.

Fassberg, Harold Edward.—b. Butler, Pa., Mar. 3, 1919; East Palestine High Sch. grad.; Ohio State U., A.B. 1940; U. of Pittsburgh, M.A. 1942; Columbia U. 1942–43; U.S. Army 1943–46, 2d lt., overseas ser.; econ. analyst, War Dept., 1944–46; app. divisional asst., P–3, in the Dept. of State July 22, 1946; P–4 Apr. 6, 1947; int. economist Nov. 28, 1948; GS–11 Oct. 30, 1949; married.—ER.

Fasteau, Irving Jack.—b. in Russia Oct. 21, 1906; naturalized 1921; high-sch. grad.; Upsala Coll., A.B. 1931; N.Y. Sch. of Social Work, Columbia U., M.A. 1939; tech. adviser, Social Security Bd., 1942–44; deputy chief and deputy dir. of Yugoslav mission and chief of mission to Finland, UNRRA, 1944–47; dir. of social ser., N.J. State Bd. of Child Welfare, 1947–48; app. For. Ser. Reserve officer of class four and assigned as att. at Paris Mar. 1, 1948; married.

Faust, Donald George.—b. Oct. 13, 1926; app. For. Ser. Staff officer of class nine and assigned as supervisor of maintenance unit at Seoul Jan. 1, 1949; married.

Faust, John Bernard.—b. near Allendale, S.C., Sept. 18, 1898; Denmark High Sch.; Clemson Agri. Coll., B.Sc. 1918; Georgetown U. Sch. of For. Ser. 1925–26; engaged in chemical engineering work in U.S. and Chile, 1918–26; app. For. Ser. officer unclass. May 28, 1926; v.c. of career June 15, 1926; v.c. at Buenos Aires Apr. 25, 1927; at Asunción Nov. 7, 1928; sec. in the Diplo. Ser. Nov. 7, 1928; 3d sec. at Asunción in addition to duties as v.c. Nov. 20, 1928; v.c. at Berlin Mar. 30, 1931 (canceled); at Paris Dec. 30, 1931; at Lisbon Nov. 11, 1933; class eight July 1, 1934; cons. Jan. 22, 1935; cons. at Lisbon, Jan. 24, 1935; at Santiago, Chile, Aug. 7, 1935; class seven Apr. 1, 1939; 2d sec. at Santiago in addition to duties as cons. Aug. 30, 1939; class six June 1, 1942; 2d sec. and cons. at Tegucigalpa July 16, 1942; cons. at La Ceiba, temp., Mar. 5, 1945; class five May 16, 1945; 1st sec. at Tegucigalpa in addition to duties as cons. Apr. 15, 1946; For. Ser. officer of class four Nov. 13, 1946; 2d sec. and cons. at Beirut Apr. 15, 1947; 1st sec. at Beirut in addition to duties as cons. Oct. 7, 1947; to the Dept. Mar. 15, 1950; married.

Favell, Thomas Royden.—b. Rice Lake, Wis., Jan. 23, 1919; Rice Lake High Sch. grad.; U. of Wis., B.A. 1941; Fletcher Sch. of Law and Diplomacy, M.A. 1946, M.A.L.D. 1947; engineer with mfg. co. 1937–38; U.S. Navy 1941–45, lt. overseas ser.; app. For. Ser. officer of class six, v.c. of career, and sec. in the Diplo. Ser. June 19, 1947; to the Dept. Sept. 1, 1947; 3d sec. and v.c. at Bogotá Oct. 16, 1947; married.

Fay, Barbara A.—b. Waltham, Mass., Apr. 13, 1921; Girls' High Sch. (Boston) grad.; business sch.; stenog., Office of Coordinator of Inter-Am. Affairs and Bd. of Econ. Warfare 1941–42, Immigration and Naturalization Ser. 1942–45; app. clk. in the For. Ser. and assigned to the Dept. Jan. 21, 1945; clk. at Calcutta Feb. 24, 1945; at Canberra Apr. 4, 1946; For. Ser. Staff officer of class fourteen Nov. 13, 1946; class twelve Jan. 25, 1948; class eleven and communications technician at Canberra Mar. 20, 1949; communications supervisor at Athens July 19, 1949.

Fearey, Robert Appleton.—b. Garden City, N.Y., July 4, 1918; Groton Sch. grad.; Harvard U., A.B. 1941; private sec. to Am. amb. 1941–42; app. divisional asst. at $2,600 in the Dept. of State Oct. 7, 1942; country-econ. asst. at $3,200 (P–3) July 1, 1944; mem. of U.S. del., Inst. of Pacific Relations Conf., Hot Springs, Va., 1945; econ. analyst in the For. Ser. Auxiliary, office of U.S. pol. adviser to Supreme Comdr., Allied Forces, Japan, Sept. 29, 1945; asst. to country specialist, P–4, Sept. 24, 1946; country specialist, P–5, Jan. 12, 1947; pol. economist, P–6, Sept. 5, 1948; GS–13 Oct. 30, 1949; married.—NA.

Fearing, George Richmond, Jr.—b. Paris, France, of Am. parents, Mar. 28, 1898; St. Mark's Sch. grad.; Harvard U. 1919–21; U.S. Army 1917–19, 1942–46, col., overseas ser.; with banking firm 1921–29; conducted personal affairs 1929–39; exec. dir. of various civic enterprises 1939–42; app. dir., Office of Intelligence Collection and Dissemination, Dept. of State, P–8, Apr. 16, 1946; dir., Office of Libraries and Intelligence Acquisition, Nov. 23, 1948; GS–15 Oct. 30, 1949; married.—OLI.

Feehan, Gordon F.—b. Groton, Mass., Nov. 7, 1919; high sch. grad.; Boston Colls. 1937–39; sch. of aeronautics 1942–43; staff writer for newspaper 1937–39; business mgr. and owner of realty co. 1939–41; U.S. Army 1942–47, capt., overseas ser.; insp. 1947–48, asst. mil. govt. officer 1948–49, OMGUS; app. For. Ser. Staff officer of class seven and assigned as resident officer, Field Operations Div., Office of Land Commr. for Bavaria, at Neuulm Oct. 16, 1949; married.—HICOG.

Feffer, Louis C.—b. New York, N.Y., Oct. 12, 1913; Morris High Sch. grad.; Coll. of City of N.Y., B.B.A. 1935; New Sch. for Social Research, M.S. 1938; economist, Office of Price Admin. 1941–42, War Production Bd. 1942–44, Dept. of Agri. 1945–46; commodity specialist, For. Econ. Admin., 1944–45; app. economist, P–5, in the Dept. of State Dec. 16, 1946; GS–12 Oct. 30, 1949; married.—DRE.

Fehner, Cornelia Maria.—b. Seward, Nebr., Mar. 13, 1907; U. of Nebr., B.A. 1932; Northwestern U., M.A. 1942; U. of S. Calif., B.S. 1947; elementary sch. teacher 1925–42; U.S. Army 1942–45, 1st lt., overseas ser.; app. For. Ser. Staff officer of class eleven and assigned as librarian at Warsaw Sept. 11, 1949.

Feiler, Eric.—b. Vienna, Austria, Apr. 3, 1915; naturalized 1943; schs. in Austria; business sch. 1934–38; Coll. of City of N.Y. 1938–42; Stanford U., grad. work 1943–44; dist. mgr. and salesman for corp. 1938–

42; U.S. Army 1942–45, overseas ser.; intelligence field officer, OMGUS, 1945–49; app. For. Ser. Staff officer of class nine and assigned as intelligence asst., Office of Land Commr. for Bavaria, at Munich Oct. 16, 1949.—HICOG.

Feld, Cora Hochstein (Mrs.)—b. Rochester, N.Y., Dec. 2, 1912; U. of Rochester, A.B. 1935; Radcliffe Coll., M.A. 1936, Ph.D. 1948; research asst., U. of Rochester, 1936–38; asst. librarian with kodak co. 1938–40; public relations asst. 1940–41; editor, Navy Dept., 1941–44; app. For. Ser. Reserve officer of class five and assigned as asst. cons. att. at Nairobi June 26, 1948.

Feld, Nicholas.—b. Vicksburg, Miss., Dec. 5, 1915; Little Rock High Sch. grad.; Harvard U., A.B. 1936, grad. work 1937–38; app. For. Ser. officer unclass., v.c. of career, and sec. in the Diplo. Ser., and v.c. at Zürich Mar. 2, 1939; at Basel, temp., Dec. 19, 1939; For. Ser. Sch. Jan. 2, 1940; v.c. at Madras June 10, 1940; at Karachi Apr. 18, 1942 (canceled); class eight Nov. 16, 1943; 3d sec. at Pretoria July 15, 1944; class seven May 16, 1945; 2d sec. at Pretoria June 21, 1945; class six May 19, 1946; For. Ser. officer of class four Nov. 13, 1946; v.c. at Dar-es-Salaam Mar. 16, 1948; cons. Apr. 8, 1948; cons. at Dar-es-Salaam Apr. 19, 1948; at Geneva Jan. 19, 1950; married.

Felder, Edward R.—b. New York, N.Y., Dec. 25, 1912; DeWitt Clinton High Sch. grad.; Southeastern U., LL.B. 1941; photographer for art studio 1929–33; clk., Dept. of Agri., 1935–40; visual information technician, Dept. of Interior, 1940–41; section chief, Dept. of Agri., 1941–47; U.S. Army 1943–45, overseas ser.; app. admin. analyst, CAF–11, in the Dept. of State Feb. 2, 1948; CAF–12 Aug. 7, 1949; GS–12 Oct. 30, 1949; married.—OD.

Feldman, Arthur William.—b. Boston, Mass., Sept. 3, 1912; Boston Latin Sch. grad.; U. of Liége, Belgium, 1931–33; Colby Coll., B.S. 1935; Harvard U., M.A. 1941, 1941–42; dir. and tutor with bu. of private tutors 1935–42; immigrant insp., Dept. of Justice, 1942–44; app. in the For. Ser. Auxiliary and assigned v.c. at Alexandria Nov. 25, 1944; For. Ser. Staff officer of class twelve Nov. 13, 1946; v.c. at Nuevitas Apr. 29, 1947; class eleven May 5, 1947; class nine Nov. 16, 1947; v.c. at Camagüey Jan. 15, 1948; at São Paulo Mar. 16, 1949.

Felix, Robert E.—b. Indianaplis, Ind., Nov. 21, 1906; U. of Mich., A.B. 1929, M.A. 1930; with automobile co. 1930–44; production mgr. for appliance co. 1944–46; chief of section, OMGUS, 1946–49; app. For. Ser. Staff officer of class two and assigned as production specialist, Industry Div., Office of Econ. Affairs, at Frankfort on the Main Oct. 16, 1949; married.—HICOG.

Fellman, Harold W.—b. Pipestone, Minn., May 5, 1907; U. of Miss., B.S. 1931; newspaper reporter 1927–29, 1932; assoc. editor and editor 1931–44; information specialist, Office of War Information 1944–46, OMGUS 1946–49; app. For. Ser. Staff officer of class four and assigned as press officer, Public Relations Div., Office of Public Affairs, at Essen Oct. 30, 1949.—HICOG.

Felsenthal, Leonard.—b. Kaiserslautern, Germany, Jan. 15, 1913; naturalized 1939; sch. in Germany; U. of Munich 1932–33; U. of Berlin 1933; U. of Calif., B.S. 1938; U. of Chicago, M.A. 1940; U.S. Army 1943–45, overseas ser.; econ. analyst, Treas. Dept., 1940–41, Office of Price Admin. 1941–43; press control officer, military govt. for Bavaria, 1945–48; app. research analyst, P–4, in the Dept. of State Jan. 30, 1948; for. affairs analyst, P–5, Oct. 17, 1948; econ. specialist Jan. 23, 1949; GS–12 Oct. 30, 1949; GS–13 Dec. 25, 1949.—DRF.

Felsinger, Samuel.—b. Dec. 1, 1907; engineer, Office of War Information, 1943–45; transferred to Dept. of State as recording engineer, P–3, Jan. 1, 1946; broadcast technician, CAF–11, Feb. 6, 1949; GS–11 Oct. 30, 1949; married.—IBD.

Fenimore, Edward Compton.—b. Mercer, Pa., Dec. 4, 1910; U. of Grenoble 1932–34; Johns Hopkins U., M.A. 1942; master of sch. for boys in Florence, Italy, and of sch. in Orleans, Mass., 1933–39; instr., Johns Hopkins U., 1939–42; U.S. Navy 1942–46, lt. comdr., overseas ser.; analyst, Navy Dept., 1946–49; app. For. Ser. Staff officer of class five and assigned to the Dept. July 14, 1949; att. at Rome Sept. 8, 1949; married.

Fennemore, George Myron.—b. Rochester, N.Y., June 29, 1915; East High Sch. grad.; U. of Rochester, A.B. 1936, M.A. 1938; Brown U. 1937–40; Columbia U. 1940–41; asst. instr. in hist., U. of Rochester 1936–37, Brown U. 1937–38; fellow in hist., Brown U., 1938–40; app. clk. at $1,800 in the Dept. of State Dec. 26, 1940; divisional asst. at $2,600 Feb. 16, 1942; research asst. at $3,200 July 1, 1942; at $3,300 Jan. 1, 1944; specialist on historical research at $3,800 (P–4) Feb. 1, 1944; furlough for mil. ser. (U.S. Navy, lt. (jg)) Sept. 25, 1944–May 6, 1946; chief of section, Office of the Legal Adviser, P–5, May 6, 1946; for. affairs specialist, P–6, Oct. 2, 1949; GS–13 Oct. 30, 1949; married.—IC.

Fenstermacher, Harvey Edward.—b. near Cressona, Pa., Mar. 15, 1892; business sch.; Int. Accountants Society, grad. 1925; teacher in elementary sch. 1910–11; clk., Dept. of State, 1911–14; farming 1914–15; app. clk. in the Dept. of State Feb. 1, 1916; at $1,200 July 1, 1916; at $1,400 Oct. 1, 1917; at $1,600 Aug. 15, 1918; at $1,800 Mar. 16, 1923; at $2,100 July 1, 1924; at $2,200 Dec. 1, 1925; at $2,300 July 1, 1928; admin. asst. at $2,600 Oct. 1, 1928; at $2,800 July 1, 1930; at $2,900 July 3, 1930; asst. chief, Div. of Communications and Records, Jan. 1, 1931; at $3,000 Apr. 1, 1938; at $3,100 June 16, 1941; at $3,200 Jan. 1, 1943; divisional consultant Aug. 7, 1943; asst. chief of telegraph section, Div. of Communications and Records at $3,500 June 1, 1944; Div. of Central Sers. Dec. 20, 1944; at $3,970 July 1, 1945; at $4,080 July 1, 1945; CAF–11 May 2, 1948; GS–11 Oct. 30, 1949; married.—DC.

Ferber, David Isaac.—b. Albany, N. Y., Jan. 22, 1919; U. of Ariz., B.S. 1949; stenog. and cost clk., Soil Conservation Ser., Dept. of Agri., 1938–41; app. clk. in the Am. emb. at Ciudad Trujillo July 24, 1941; jr. econ. analyst at Ciudad Trujillo May 26, 1943; v.c. at

Madrid Jan. 21, 1944; For. Ser. officer unclass., v.c. of career, and sec. in the Diplo. Ser. Dec. 22, 1945; 3d sec. and v.c. at Madrid Dec. 29, 1945; For. Ser. officer of class six Nov. 13, 1946; at Ponta Delgada, temp., Dec. 12, 1946; v.c. at Melbourne Sept. 3, 1947; class five Apr. 14, 1948; v.c. at Cebu Aug. 12, 1949; cons. Oct. 7, 1949; cons. at Cebu Oct. 18, 1949; married.

Ferguson, C. Vaughan, Jr.—b. Schenectady, N.Y., Jan. 12, 1915; St. Paul's Sch. grad.; Harvard U., A.B. 1937; Harvard U. Sch. of Business Admin. 1937–38; salesman and clk. 1938–39; For. Ser. clk. June–Sept. 1940; app. For. Ser. officer unclass., v.c. of career, and sec. in the Diplo. Ser. Sept. 3, 1940; v.c. at Winnipeg Sept. 7, 1940; to the Dept. Aug. 15, 1941 (For. Ser. Sch. Nov. 3–Dec. 6, 1941); 3d sec. and v.c. at Tehran Dec. 24, 1941; class eight Mar. 1, 1945; class seven May 19, 1946; For. Ser. officer at Bucharest May 27, 1946; 2d sec. and v.c. at Bucharest July 11, 1946; For. Ser. officer of class five Nov. 13, 1946; cons. Feb. 12, 1948; cons. at Bucharest in addition to duties as 2d sec. Mar. 5, 1948; class four Apr. 21, 1949; to the Dept. July 22, 1949; officer in charge of Iranian affairs, Oct. 3, 1949.—GTI.

Ferguson, Charles Albert.—b. Philadelphia, Pa., July 6, 1921; Upper Darby High Sch. grad.; U. of Pa., A.B. 1942, A.M. 1943, Ph.D. 1945; instr. in Arabic, Bengali, and Japanese, Army Specialized Training Program, 1942–45; instr. in Japanese, Office of Strategic Sers., 1944–45; instr. in German, U. of Pa., 1945–46; app. language instr., P–4, in the Dept. of State, Aug. 19, 1946; For. Ser. Staff officer of class seven, assigned as language instr. at Beirut Jan. 16, 1947; to the Dept. as assoc. prof. of linguistics, For. Ser. Inst., Feb. 19, 1948; married.—FSI.

Ferguson, Edward Bruce.—b. Hollywood, Calif., Mar. 14, 1925; U. of Calif., B.A. 1945; George Washington U., summer 1946; for. trade inst. 1946–47; U.S. Navy 1942–46, ens., overseas ser.; app. For. Ser. officer of class six, v.c. of career, and sec. in the Diplo. Ser. June 19, 1947; to the Dept. July 23, 1947; v.c. at Pernambuco Sept. 17, 1947; at Rio de Janeiro Apr. 29, 1948; 3d sec. at Rio de Janeiro in addition to duties as v.c. July 1, 1948; married.

Ferguson, Marjorie Forbes.—b. Rome, Italy, of Am. parents, Nov. 16, 1913; Les Fongères (Switzerland) Sch. grad.; Oxford U. 1931–32; business sch. 1932–33; Mannix Walker Sch. for For. Ser. 1935–36; clk., Resettlement Admin., 1935; sec.-interpreter, Dept. of State International Inst. of Agri., Rome, Italy, 1937–38; sec. researcher with magazine 1940; organizations and propaganda analyst, Dept. of Justice, 1941–43; propaganda analyst and editor, Office of War Information, 1943–45; app. admin. asst. in the For. Ser. and assigned at Milan July 1, 1946; For. Ser. Staff officer of class nine and information officer at Milan Nov. 13, 1946; at Florence May 12, 1947; asst. cons. att. at Florence Oct. 19, 1947; class seven June 27, 1948; cons. att. at Florence Apr. 27, 1949.

Fernald, Robert Foss.—b. Winn, Maine, Oct. 4, 1890; Hebron Acad. grad.; Colby Coll. 1909–10; employed in various capacities in P.R. and Santo Domingo 1910–14; clk., War Dept., 1914–15; app. clk. in Am. consulate at Catania Jan. 14, 1916; v.c. at Catania Apr. 5, 1916; v.c. of career of class three Sept. 27, 1919; v.c. at Catania Oct. 22, 1919; class two May 24, 1920; at Stockholm Sept. 15, 1921; class one Nov. 17, 1921; cons. of class seven June 22, 1922; detailed to Göteborg Apr. 19, 1924; For. Ser. officer of class eight July 1, 1924; cons. at Saloniki Oct. 23, 1924; at Lagos July 14, 1927; class seven May 23, 1929; to the Dept., temp., Dec. 1, 1929; cons. at Danzig, temp., Mar. 19, 1930; at Tegucigalpa, temp., Sept. 26, 1930; class six Feb. 4, 1931; at Puerto Cabezas May 15, 1931; at La Paz Mar. 11, 1932; sec. in the Diplo. Ser. June 17, 1933; 2d sec. at La Paz Aug. 22, 1933; at Santiago, Chile, May 23, 1935; at Lisbon Oct. 1, 1935; class five Apr. 1, 1936; cons. at Madrid May 19, 1939; also 2d sec. at Madrid May 6, 1940; cons. at Las Palmas Dec. 13, 1941; at Tananarive Feb. 8, 1945; cons. gen. Mar. 16, 1945; class four May 16, 1945; cons. gen. at Tananarive Feb. 8, 1946; For. Ser. officer of class three Nov. 13, 1946.

Ferrell, Hubert Forrest.—b. Greensburg, Pa., Dec. 30, 1915; high-sch. grad.; business-sch. grad.; tutors in U.S. and China; sec. and legal stenog.; with utility cos. 1934–40; app. clk. in For. Ser. Nov. 16, 1940; at Peiping Jan. 10, 1941; at Chungking Aug. 4, 1943; also v.c. at Kunming Nov. 1, 1943; v.c. at Beirut Apr. 27, 1944; at Le Havre Feb. 2, 1945; at Paris Apr. 6, 1945; also admin. asst. at Paris Feb. 10, 1946; at Hankow June 13, 1946; For. Ser. officer unclass., v.c. of career, and sec. in the Diplo. Ser. June 21, 1946; v.c. at Hankow July 15, 1946; For. Ser. officer of class six Nov. 13, 1946; For. Ser. officer at Berlin Mar. 24, 1949; protocol liaison officer, Protocol and Govt. Rep. Div., Office of Pol. Affairs, at Frankfort on the Main Oct. 16, 1949.—HICOG.

Ferris, Robert Edwin.—b. Lewiston, Idaho, Jan. 9, 1919; Marshfield High Sch. (Coos Bay, Oreg.) grad.; U. of N. Mex., B.A. 1945; business sch.; U.S. Army 1941–42; expediter for shipbuilding corp. 1942–43; reservations agt. for air line 1943; clk.-bookkeeper for retail co., 1943–44; clk., War Dept., 1944; asst. to dir. of food sers., U. of N. Mex., 1946–47; app. For. Ser. Staff officer of class eleven and assigned to the Dept. Dec. 27, 1947; v.c. at Aden Jan. 5, 1948; at Addis Ababa, temp., Feb. 8, 1949; at Aden May 16, 1949.

Ferris, Walton Canby.—b. Philadelphia, Pa., Dec. 2, 1900; Riverside High Sch. (Milwaukee); Swarthmore Coll. 1918–21; U. of Wis. Law Sch. 1921–22; Marquette U. Law Sch. 1922–24; mem. of bar of Wis.; law clk. 1922–24; law practice 1924–26; app. For. Ser. officer unclass. May 28, 1926; v.c. of career June 15, 1926; v.c. at Palermo June 16, 1927; class eight, cons., and cons. at Palermo Feb. 24, 1931; divisional asst. at $3,800 in the Dept. of State Apr. 10, 1931; For. Ser. officer and assigned to the Dept. Jan. 11, 1934; class eight, cons., and sec. in the Diplo. Ser. Jan. 15, 1934; cons. at Sheffield Dec. 22, 1934; class seven Oct. 1, 1935; cons. at London Feb. 23, 1939; class six Mar. 1, 1939; 2d sec. at London in addition to duties as cons. Mar. 10, 1941; class five May 1, 1941; to the Dept. Oct. 21, 1941; class four July 16, 1943; class three May 16, 1945; asst. chief, Div. of For. Ser. Personnel, Aug. 7, 1945; For Ser. insp. Oct. 18, 1945; cons. gen. Feb. 27, 1946; For Ser. officer of class

three Nov. 13, 1946; class two May 15, 1947; to the Dept. Aug. 25, 1947; cons. gen. at Quebec Oct. 13, 1948; to the Dept. Sept. 16, 1949; For. Ser. insp., with rank of couns. Dec. 2, 1949; married.

Fessenden, Russell.—b. Rochester, N.Y., Apr. 20, 1916; high-sch. grad.; Oberlin Coll., B.A. 1938; Cornell U., M.A. 1939, Ph.D. 1943; instr. in Eng. literature, Cornell U., 1939–43; U.S. Army 1943–46, overseas ser.; information specialist, Bu. of the Budget, 1946; app. research asst., P–3, in the Dept. of State Aug. 7, 1946; P–4 Nov. 17, 1946; for-affairs analyst, P–5, Mar. 7, 1948; GS–12 Oct. 30, 1949; married.—RE.

Fickett, Lester Calvin.—b. Benton, Maine, May 12, 1911; U. of Maine, B.A. 1932; U.S. Govt. Course Cost Accounting, cert. 1935; accountant for power co. 1935–42; U.S. Army 1942–46, capt.; office mgr. and controller for hotel supply co. 1947–49; app. For. Ser. Staff officer of class seven and assigned as asst. supervisor of inventory unit at Seoul Mar. 3, 1949; married.

Fidel, Edward Allen.—b. Grand Junction, Colo., Nov. 17, 1914; East High Sch. (Denver) grad.; U. of Colo., 1932–33; Georgetown U., B.S. (For. Ser.) 1937; computer for survey dist. 1935–36; investigating agt., Dept. of Interior, 1937–41; app. jr. econ. analyst in the For. Ser. Auxiliary and assigned at Quito July 21, 1941; econ. analyst at Paris Nov. 24, 1944; also admin. officer at Paris July 1, 1946; For. Ser. Staff officer of class eight and econ. analyst at Paris Nov. 13, 1946; For. Ser. officer of class six, v.c. of career, and sec. in the Diplo. Ser. July 12, 1947; 3d sec. and v.c. at Paris Sept. 9, 1947; at Rome Oct. 21, 1947; on loan to ECA July 1, 1949; married.

Fieck, Minnie.—b. Yonkers, N.Y.; high-sch. grad.; sec. 1922–30 and 1934–37; sec. and office mgr. 1930–34; sec. and asst. to supervisor, Dept. of Interior, 1937–41; clk. 1941–42, admin. asst. 1942–45, admin. officer 1945, Office of War Information; transferred to the Dept. of State as admin. aide, CAF–11. Jan. 1. 1946; admin. officer, CAF–11, Mar. 10, 1946; GS–11 Oct. 30, 1949.—IBD.

Fields, Glenn Dixon.—b. Albany, Ga., June 19, 1917; U. of Ga., B.S. 1940; athletic dir. for mfg. co. 1940–41; div. chief, Dept. of Justice 1941–45, Dept. of Army 1946–48; U.S. Army 1945–46, overseas ser.; app. For. Ser. Staff officer of class four and assigned to the Dept. June 18, 1948; att. at London Aug. 10, 1948; married.

Fierst, Herbert Abner.—b. New York, N.Y., July 29, 1914; Mount Vernon High Sch. grad.; Harvard U., A.B. 1935; Yale U., LL.B. 1939; mem. of bar of N.Y.; atty. for law firm 1939–40; assoc. counsel, N.Y. Commn. on Quasi-Judicial Admin. Agencies, 1940–42; atty., Bd. of Econ. Warfare, 1942; U.S. Army 1942–46, capt., overseas ser.; chief of section, War Dept., 1946; app. for.-affairs specialist, P–7, Sept. 24, 1946; P–8 Feb. 22, 1948; special asst. to dir., Office of United Nations Affairs, Apr. 11, 1949; special asst. to asst. sec. for United Nations affairs Oct. 3, 1949; GS–15 Oct. 30, 1949.—UNA.

Finebloom, Philip.—b. Nov. 21, 1906; app. For. Ser. Staff officer of class nine and assigned as procurement and supply officer at Athens Feb. 4, 1950.

Finger, Seymour Maxwell.—b. New York, N.Y., Apr. 30, 1915; Boys High Sch. grad.; Ohio U., B.S. 1935; U. of Cincinnati 1942; branch mgr. 1935–37, 1938–40, supervisor 1940–43, and asst. to v. pres. 1945–46, with photographic corp.; teacher in public sch. 1937–38; U.S. Army 1943–45, overseas ser.; app. v.c. in the For. Ser. and assigned to the Dept. Jan. 20, 1946; at Stuttgart Feb. 13, 1946; For. Ser. Staff officer of class twelve Nov. 13, 1946; class eleven May 5, 1947; For. Ser. officer of class six, v.c. of career, and sec. in the Diplo. Ser. July 28, 1947; v.c. at Stuttgart Aug. 23, 1947; 3d sec. and v.c. at Paris Mar. 24, 1949; married.

Finlator, John H.—b. Louisburg, N.C., Oct. 4, 1911; U. of N.C., A.B. 1934; law sch. 1938–40; teacher in high sch. 1934–36; clk., Post Office Dept., 1936–42; with Civil Ser. Commn. 1942–45; app. in the Dept. of State Sept. 24, 1945; CAF–11 July 1, 1946; CAF–12 Nov. 14, 1948; GS–12 Oct. 30, 1949; admin. officer Dec. 12, 1949, married.—PER.

Finley, Carl M.—b. June 20, 1917; app. For. Ser. Staff officer of class nine and assigned as jr. engineer at Munich Jan. 13, 1947; to the Dept. July 14, 1949; married.—IBD.

Finley, Harold Daniel.—b. Ballston Spa, N.Y., Nov. 4, 1893; Worcester Acad.; Yale U., B.A. 1917; Edinburgh U. 1927–29; sec. and asst. to Sir Wilfred T. Grenfell in Labrador, summers 1915 and 1916; U.S. Army 1917–20, capt., overseas ser.; app. v.c. of career of class three Sept. 7, 1920; v.c. at Havre Oct. 18, 1920; class two May 26, 1922; class one Feb. 26, 1923; v.c. at Naples Mar. 30, 1923; cons. of class seven Dec. 19, 1923; For. Ser. officer of class eight July 1, 1924; cons. at Patras, temp., July 21, 1926; at Naples Sept. 2, 1926; class seven Oct. 20, 1926; cons. at Edinburgh Feb. 16, 1927; class six May 9, 1930; sec. in the Diplo. Ser. and 2d sec. at San Salvador Sept. 30, 1930; at Panamá Dec. 30, 1931; cons. at Bordeaux Nov. 17, 1933; class five Oct. 1, 1935; cons. and 2d sec. at Port-au-Prince Oct. 7, 1936; class four Apr. 1, 1939; to the Dept. May 6, 1939; asst. chief, Div. of the Am. Republics, July 17, 1939; special mission to Dominican Republic 1940; 1st sec. at Mexico City Aug. 22, 1941; also cons. at Mexico City Nov. 1, 1941; 1st sec. and cons. at Managua Nov. 2, 1943; class three May 16, 1945; cons. gen. and cons. gen. at Algiers Oct. 16, 1945; For. Ser. officer of class three Nov. 13, 1946; cons. gen. at Genoa Mar. 8, 1949; married.

Finley, Maria S. (Mrs.)—b. June 11, 1911; transferred to the Dept. of State as admin. officer, CAF–9, Aug. 31, 1945; admin. asst., CAF–7, Oct. 20, 1946; educationist, P–3, May 15, 1949; GS–9 Oct. 30, 1949; GS–11 Jan. 22, 1950.—IEP.

Finn, Richard Boswell.—b. Niagara Falls, N.Y., Dec. 16, 1917; Nicholas High Sch. grad.; Harvard U., A.B. 1939, LL.B. 1942; mem. of bar of N.Y.; U.S. Navy 1942–46, lt., overseas ser.; legal sec., Far Eastern Commn., 1946–47; app. For. Ser. officer of class six, v.c.

of career, and sec. in the Diplo. Ser. June 10, 1947; to the Dept. July 7, 1947; v.c. at Tokyo Aug. 20, 1947; 3d sec. at Tokyo in addition to duties as v.c. Dec. 28, 1948; v.c. at Yokohama May 11, 1949; married.

Finne, Florence Huebscher (Mrs.)—b. San Juan, P. R., July 15, 1907; U. of Calif., A.B. 1929, M.A. 1930; teacher, in high schs. 1930–35, 1938–44, in cml. sch. 1935–38; app. clk. in the For. Ser. and assigned at Mexico City Aug. 5, 1944; For. Ser. Staff officer of class thirteen Nov. 13, 1946; class nine and personnel asst. at Mexico City May 2, 1948; class eight and personnel technician at Mexico City Mar. 20, 1949; to the Dept. Feb. 6, 1950.

Finnell, James.—b. May 13, 1911; app. For. Ser. Staff officer of class five and assigned as att. at Athens Nov. 9, 1949, married.

Finney, George J.—b. Churchville, Md., Nov. 25, 1908; Princeton U., A.B. 1930; U. of Mich., A.B. 1935; Williams Coll., M.A. 1939; U. of Chicago 1939–41; asst. librarian, Enoch Pratt Free Library, Baltimore, 1931–36, Williams Coll. library 1936–39; asst. exec. sec. of comm. of Am. Library Assn. 1939; asst. in Library of Cong. 1942; U.S. Army 1942–46, capt.; librarian, Dept. of Army, 1946–49; app. field program officer, P–4, in the Dept. of State July 18, 1949; GS–11 Oct. 30, 1949; married.—ILI.

Fiot, André Louis.—b. Lyon, France, Nov. 28, 1900; naturalized 1942; Coll. of Autun, Saône-et-Loire, France (high sch.), grad.; Coll. of Autun, U. of Lyon, 1916–18; French Navy 1919–22; for. officer, Fr. Ministry of For. Affairs, 1922–42; U.S. Army, 1942–46, lt. col.; app. chief of Fr. section, Central Translating Div., Dept. of State, CAF–12, Aug. 23, 1946, Div. of Language Sers. Aug. 12, 1947; GS–12 Oct. 30, 1949.—TC.

Fischer, Helene E. W. (Mrs.).—b. Bad Sulza, Germany of Am. parents, Jan. 23, 1904; high-sch. grad. (Germany); business sch. (Germany); U. of Leipzig; U. of Jena; nurse's training in Germany; private tutor in for. languages, Germany; clk. in Am. consulate, Leipzig, 1923–27; office nurse and sec. for physician 1931–33; for. representative for business corp. 1933–39; app. clk. in Am. consulate at Cologne June 1, 1939; detailed to Dept. of State Sept. 6, 1941; app. chief of welfare section, Div. of For. Ser. Admin., Dept. of State at $3,200 Apr. 16, 1945; at $3,640 July 1, 1945; For. Ser. Staff officer of class ten assigned to the Dept. Feb. 27, 1948; v.c. at Melbourne Apr. 12, 1948.

Fischer, Louis.—b. New York, N.Y., Nov. 3, 1908; schs. in Hungary and Yugoslavia; Export-Import U., Zagreb; study in law 1935–39; exporter and importer 1939–40; operator of ser. stations 1940–42; dist. asst. censor, Office of Censorship, 1942–43; U.S. Army 1943–46, overseas ser.; ser. interrogator, U.S. Mil. Govt. for Germany, 1946; chief of section, U.S. Mil. Govt. for Austria, 1946–49; app. For. Ser. Staff officer of class eight and assigned at Vienna Aug. 28, 1949; translator at Budapest Aug. 29, 1949; human rights investigator at Paris Dec. 15, 1949; married.

Fischer, Richard Victor.—b. Fargo, N.Dak., May 11, 1919; Concordia Coll., B.A. 1941; U. of Minn., grad. work 1947–48; U.S. Army 1942–46, overseas ser.; app. For. Ser. Staff officer of class ten and assigned to the Dept. Apr. 15, 1948; v.c. at Munich May 5, 1948; married.

Fishburn, John Tipton.—b. Moscow, Idaho, Oct. 11, 1913; Cushing (Okla.) High Sch. grad.; U. of Okla., B.A. 1935; Fletcher Sch. of Law and Diplomacy, M.A. 1936; Brookings Inst. Fellow Sept.–Dec. 1938; asst. in econ., Tufts Coll., 1937–38; divisional asst. at $3,200 in the Dept. of State Dec. 16, 1938; resigned Apr. 7, 1941; chief of Raw Materials and Commodity Section, Office of Coordinator of Inter-Am. Affairs, 1941–43; app. econ. analyst in the For. Ser. Auxiliary and assigned at Buenos Aires Dec. 9, 1942; at Montevideo May 9, 1944; chief of area problems branch, Div. of Int. Labor, Social, and Health Affairs, Dept. of State, at $6,230 (P–6) Sept. 20, 1945; labor economist May 30, 1948; Div. of Int. Labor and Social Affairs Sept. 20, 1948; GS–13 Oct. 30, 1949; married.—ARA.

Fishburne, John Ingram.—b. Columbia, S.C., Dec. 7, 1913; Columbia High Sch. grad.; U. of S.C., B.A. 1934, M.A. 1938; U. of Paris, summer 1939; U. of N.C., summer 1940; instr., U. of S.C., 1934–35; teacher in high sch. 1935–45; warehouseman at port of embarkation 1942–45; app. clk. in the For. Ser. Auxiliary and assigned to the Dept. Mar. 19, 1945; v.c. at Las Palmas de Gran Canaria June 29, 1945; also admin. asst. at Las Palmas de Gran Canaria July 1, 1946; v.c. and admin. asst. at Tenerife July 13, 1946; For. Ser. Staff officer of class twelve and v.c. at Tenerife Nov. 13, 1946; at Medellín Feb. 28, 1947; For. Ser. officer of class six, v.c. of career, and sec. in the Diplo. Ser. Apr. 10, 1947; v.c. at Medellín Apr. 21, 1947; at Antwerp Mar. 24, 1949; class five Apr. 21, 1949; married.

Fisher, Adrian Sanford.—b. Memphis, Tenn., Jan. 21, 1914; Princeton U., A.B. 1934; Harvard Law Sch., LL.B. 1937, grad. work 1937–38; law sec. to assoc. justices of U.S. Supreme Court 1938–39; atty. in legal dept. of Bonneville Project June–Sept. 1939, in Securities and Exchange Commn. 1939–40, with Tenn. Valley Authority 1940–41; app. asst. to the legal adviser at $4,600 in the Dept. of State Apr. 28, 1941; asst. chief, For. Funds and Financial Div., Oct. 8, 1941; asst. chief, For. Funds Control Div., Nov. 24, 1941; at $6,500 Jan. 1, 1942; resigned May 27, 1942; U.S. Army 1942–46, capt., overseas ser.; solicitor, Dept. of Com., 1946–48; gen. counsel, Atomic Energy Commn., 1948–49; app. legal adviser, P–8, in the Dept. of State June 22, 1949; GS–15 Oct. 30, 1949.—L.

Fisher, Alan.—b. Brooklyn, N.Y., Jan. 20, 1913; high-sch. grad.; staff photographer for newspapers 1935–42; writer-photographer 1942–44, information publicist 1944–45, Coordinator of Inter-Am. Affairs; app. motion-picture officer at Rio de Janeiro July 1, 1946; For. Ser. Staff officer of class six Nov. 13, 1946; asst. information officer at Rio de Janeiro July 13, 1948; asst. att. at Rio de Janeiro Aug. 19, 1949; married.

Fisher, Dorsey Gassaway.—b. Fort Leavenworth, Kans., Feb. 12, 1907; Harvard U., A.B. 1927, A.M. 1928; app. For. Ser. officer unclass. and v.c. of career

Mar. 26, 1929; For. Ser. Sch. May 1, 1929; v.c. at Calcutta July 10, 1929; at Habana Dec. 9, 1932; at Matanzas, temp., Apr. 19, 1933; at Habana July 6, 1933; at Matanzas Feb. 16, 1934; at San Salvador Jan. 5, 1935; sec. in the Diplo. Ser. Jan. 25, 1935; 3d sec. at San Salvador in addition to duties as v.c. Jan. 28, 1935; class eight, cons., and cons. at San Salvador in addition to duties as 3d sec. Oct. 1, 1935; to the Dept. June 14, 1937; class seven Aug. 17, 1938; act. asst. chief, Div. of Current Information, Oct. 2, 1940; 2d sec. and cons. at London Mar. 17, 1941; class six Feb. 1, 1942; class five May 16, 1945; class four May 19, 1946; 1st sec. and cons. at Mexico City July 17, 1946; For. Ser. officer of class three Nov. 13, 1946; class two Apr. 21, 1949.

Fisher, Francis McCracken.—b. Pittsburgh, Pa., May 6, 1907; Ludington (Mich.) High Sch. grad.; Mich. State Coll. 1926–28; Yenching U., Peiping, B.A. 1933; city editor of newspaper in Peiping 1933–34; correspondent and bu. mgr. in press assn., Chunking and N. China, 1934–41; dir. of China Operations, Office of War Information, 1941–45; transferred to the Dept. of State as chief field rep., Office of Int. Information and Cultural Affairs, at $8,000, Aug. 31, 1945; act. asst. chief, Area Div. III, Jan. 1, 1946; policy information officer, Office of Far Eastern Affairs, P–7, Mar. 10, 1946; detailed to Nat. War Coll. Aug. 29, 1949; GS–14 Oct. 30, 1949; married.—FE.

Fisher, John Washburn.—b. Stevensville, Mont., Jan. 4, 1920; high-sch. grad.; Mont. State Coll., B.S. 1941; U. of Mexico, summer 1946; Yale U. Law Sch. 1946–47; U. S. Army 1941–46, capt., overseas ser.; instr., Mont. State Coll., 1946; app. For. Ser. officer of class six, v.c. of career, and sec. in the Diplo. Ser. June 19, 1947; to the Dept. July 27, 1947; 3d sec. and v.c. at Guatemala Sept. 17, 1947.

Fisher, Raymond H.—b. Galveston, Tex., Aug. 24, 1900; Long Beach (Calif.) High Sch. grad.; business sch.; Stanford U., B.A. 1929, M.A. 1930; U. of Ill., Ph.D. 1934; instr., U. of Ill., 1930–34; prof., State Teacher's Coll., St. Cloud, Minn., 1934–35, Colgate U. 1935–36, Oberlin Coll. 1936–42; U.S. Army 1942–45, maj.; app. divisional asst., P–4, in the Dept. of State Oct. 2, 1945; educationist, P–5, Apr. 3, 1949; GS–12 Oct. 30, 1949; married.—IEP.

Fisher, Thomas R.—b. Okeene, Okla., June 2, 1895; U.S. Navy 1917–19; U. of Chicago, Ph.B. 1921; Columbia U., M.A. 1926, Ph.D. 1934; Syracuse U., LL.B. 1937; instr., Coll. of City of N.Y. 1924–27; asst. prof., Hunter Coll., 1927–29; prof. of social legislation 1929–48, head of dept. of sociology and anthropology 1938–48, Syracuse U.; U.S. Army 1943–46, lt. col., overseas ser.; app. educationist, P–6, in the Dept. of State Jan. 31, 1949; GS–13 Oct. 30, 1949; for. affairs specialist Dec. 11, 1949; married.—IEP.

Fisher, Wayne Weirick.—b. Glidden, Iowa, Sept. 14, 1915; Glidden High Sch. grad.; U. of Iowa, B.A. 1938; sec. to congressman 1939–40; clk. in the For. Ser. 1940–45; U.S. Army 1945–47, 2d lt., overseas ser.; app. For. Ser. officer of class six, v.c. of career, and sec. in the Diplo. Ser. Feb. 12, 1948; to the Dept. Mar. 7, 1948; 3d sec. and v.c. at Bucharest May 13, 1948; at Vienna Sept. 13, 1948.

Fisher, William Dale.—b. Oak Park, Ill., Nov. 19, 1919; Oak Park High Sch. grad.; Yale U., B.A. 1941; production asst. in advertising agency 1941; U.S. Navy 1941–45, lt., overseas ser.; rep. with hosp. insur. corp. 1943–45; app. For. Ser. officer unclass., v.c. of career, and sec. in the Diplo. Ser. July 25, 1946; to the Dept. Sept. 9, 1946; 3d sec. and v.c. at The Hague Oct. 22, 1946; For. Ser. officer of class six Nov. 13, 1946; 3d sec. and v.c. at Praha Mar. 11, 1949; class five and 2d sec. at Praha in addition to duties as v.c. Apr. 21, 1949; married.

Fisk, Ernest Harlan.—b. Fargo, N. Dak., Jan. 28, 1906; Central High Sch. (Washington, D.C.) grad.; Oberlin Coll., A.B. 1928; reporter and asst. editor for newspaper 1928–33; bu. mgr. for news ser. 1933–34; managing editor for newspaper 1943–44; field rep., Office of War Information, 1944–46; app. asst. public-affairs officer in the For. Ser. Auxiliary and assigned at New Delhi July 1, 1946; For. Ser. Reserve officer of class four Nov. 13, 1946; att. at New Delhi Oct. 19, 1947; For. Ser. Staff officer of class three Sept. 18, 1949; married.

Fitch, Richard E.—b. Apr. 27, 1921; app. For. Ser. Staff officer of class five and assigned as finance officer, Finance Div., Office of Econ. Affairs, at Frankfort on the Main Oct. 30, 1949.—HICOG.

Fitch, Thomas F.—b. Berlin, Wis., Dec. 19, 1885; business sch.; Colorado Agri. and Mechanical Coll.; clk. and bookkeeper for business organizations 1903–06; railway mail clk. and examiner 1906–11, clk. 1911–12, insp. 1912–21, 1922–30, 1934–37, asst. supt., supt., deputy first asst., act. first asst. to Postmaster Gen. 1930–34, Post Office Dept.; investigator for bank 1921–22; govt. ser. 1937–48; app. special adviser to the dir., Office of Controls, CAF–15, in the Dept. of State June 15, 1948; GS–15 Oct. 30, 1949; married.—CON.

Fite, Katherine Boardman.—b. Boston, Mass.; Hartridge Sch. grad.; Lycée de Jeunes Filles, France; Vassar Coll., A.B. 1926; Yale U., LL.B. 1930; mem. of bar of N.Y.; teacher, Bancroft Sch., 1926–27; research asst. to judge 1930–32, at Yale U. Law Sch. 1932–33; admin. work 1933–34; atty., Gen. Claims Comm., U.S. and Mexico, 1934–36; app. asst. to the legal adviser at $2,600 in the Dept. of State Jan. 7, 1937; at $2,700 Apr. 16, 1939; at $3,200 Sept. 16, 1939; at $3,300 Oct. 1, 1941; at $3,800 Aug. 1, 1942; at $4,600 (P–5) Mar. 16, 1944; atty. in Office of U.S. Chief of Counsel for Prosecution of Axis Criminality at Nürnberg, 1945; atty. adviser May 16, 1948; P–6 May 1, 1949; GS–13 Oct. 30, 1949.—L.

Fitzer, William S.—b. Belvidere, Ill., Feb. 2, 1905; U. of Ill., B.S. 1929; textbook promotional rep. for publishing co. 1929–33; dist. dir. of public welfare, Calif. State Relief Admin., 1934–41; price and rationing supervisor, Office of Price Admin., 1942–43; U.S. Army 1943–46, maj., overseas ser.; public welfare and liaison and security officer, OMGUS, 1946–49; app. For. Ser. Staff officer of class five and assigned as resident officer, Office of Land Commr. for Württemberg-Baden, at Heidelberg Oct. 16, 1949; married.—HICOG.

Fitzgerald, John F.—b. Philadelphia, Pa., Oct. 25, 1913; Overbrook High Sch. grad.; business-sch. grad.; U. of Pa. 1935–42; Cornell U., summer 1942; sec. to sales dir. of chemical firm 1937–42; app. v.c. at Medellín Nov. 24, 1942; at Tijuana May 27, 1944; at Bilbao Aug. 2, 1945; For. Ser. officer unclass., v.c. of career, and sec. in the Diplo. Ser. Oct. 16, 1945; v.c. at Bilbao Nov. 26, 1945; For. Ser. officer of class six Nov. 13, 1946; class five May 15, 1947; v.c. at Tunis Oct. 16, 1947; married.

Fitzpatrick, Richard Stanislaus.—b. Madison, Wis., Sept. 10, 1920; Marquette U., B. S. 1942; Am. U. 1947–; campus correspondent with newspaper 1940–42; information officer, Office of Alien Property Custodian 1942–46, Dept. of Justice 1946–48; exec. editor 1943–48, assoc. editor 1943–, with magazines; lecturer, Dept. of Agri. Grad. Sch., 1947–; correspondent for newspaper in Manila 1946–48; app. news editor, CAF–12, in the Dept. of State May 3, 1948; GS–12 Oct. 30, 1949; married.—INP.

Fitzwilliam, Morgan S.—b. Bastrop, Tex., Dec. 7, 1895; Agri. and Mech. Coll. of Tex., B.S. 1923; U.S. Navy 1912–19, ens., 1941–46, capt.; engineer with utility co. 1923–30; gen. supt. with power co. 1930–41; utilities specialist 1946–49; app. For. Ser. Staff officer of class two and assigned as public utilities specialist, Industry Div., Office of Econ. Affairs, at Frankfort on the Main Oct. 16, 1949; married.—HICOG.

Flach, Edna T.—b. Comfort, Tex., Apr. 3, 1911; high sch. grad.; business sch. grad.; U. of Vienna (night sch.) 1946–48; accounting clk., music and furniture store, 1934–39; cashier and bookkeeper for household furniture co. 1939–40; sec. to mgr. of mfg. co. 1940–45; app. clk. in the For. Ser. and assigned to the Dept. Sept. 22, 1945; at Vienna Nov. 28, 1945; For. Ser. Staff officer of class fourteen and asst. disbursing agt. at Vienna Nov. 13, 1946; class eleven Feb. 23, 1947; disbursing officer at Sofia Dec. 3, 1948; class ten Apr. 17, 1949; asst. att. at Sofia in addition to duties as disbursing officer Feb. 3, 1950; asst. att. and disbursing officer at Warsaw Mar. 15, 1950.

Flack, Joseph.—b. Grenoble, Pa., Dec. 5, 1894; Hatboro High Sch. grad.; U. of Pa., B.S. 1916, grad. work 1919–20; social-ser. and admin. work with steamship co. 1916; app. cons. asst. Aug. 30, 1916; v.c. at Liverpool May 8, 1917; on leave as cons. asst. from Sept. 1919; sec. of emb. or leg. of class four Apr. 7, 1920; 3d sec. at Paris July 29, 1920; at La Paz Aug. 15, 1922; class three Sept. 22, 1922; 2d sec. at Santo Domingo Apr. 2, 1924; For. Ser. officer of class six July 1, 1924; class five Apr. 30, 1925; 2d sec. at Vienna June 3, 1925; at Santiago, Chile, Apr. 2, 1929; class four July 24, 1930; 1st sec. at Warsaw Jan. 29. 1931; at Madrid Aug. 30, 1932; at Berlin May 11, 1933; detailed to accompany Am. amb. to Moscow Dec. 9–23, 1933; to the Dept. June 9, 1936; class three June 1, 1937; cons. gen. Aug. 17, 1937; class two Nov. 16, 1939; couns. of emb. and cons. gen. at Madrid Oct. 24, 1940; couns. of emb. at Caracas May 9, 1941; class one May 16, 1945; to the Dept. June 27, 1945; chief, Div. of N. and West Coast Affairs, Oct. 1, 1945; A.E. and P. to Bolivia Apr. 27, 1946; For. Ser. officer of class of career minister Nov. 14, 1946; A. E. and P. to Costa Rica June 24, 1949; married.

Flack, Thomas Richard.—b. Chicago, Ill., Jan. 3, 1881; business sch.; U. of Santo Tomas, Manila, P.I., 2 yrs.; U.S. Army 1898, Cuban service; clk. in Govt. depts. 1902–3, in Bu. of Agri., P.I., 1903–16; app. clk. in Am. consulate at Moscow Oct. 1917; in Am. emb. in Russia Oct. 1918; in Am. consulate at Tiflis Sept. 1919; at Aleppo July 1, 1921; v.c. at Aleppo Sept. 24, 1921; at Vienna Aug. 7, 1924; at Bremen, temp., Mar. 15, 1926; at Vienna Aug. 13, 1926, Apr. 7, 1938; at Basel July 22, 1941; For. Ser. Staff officer of class ten Nov. 13, 1946; class nine Apr. 20, 1947; married.

Flagg, Edmund Alger.—b. Falls Church, Va., June 16, 1891; Randolph-Macon Acad. grad.; Am. U.; clk., Bu. of Pensions, 1912–13; clk. and stenog. with utility co. 1913–16; stockman and salesman with automobile co. 1916–17; U.S. Navy 1917–21; chief of section, Bu. of Internal Revenue, 1919–24; salesman for real estate co. 1924–27; chief of section, Bu. of For. and Dom. Com. 1927–33, Bu. of Internal Revenue 1933–36, Social Security Bd., 1936–41; procedures analyst, War Dept., 1942–43; exec., Communications and Records Div., Selective Ser. System, 1943–46; app. admin. officer, Div. of Publications, Dept. of State, CAF–11, Nov. 15, 1946; GS–11 Oct. 30, 1949; married.—PB.

Flaherty, Francis Edward.—b. New Britain, Conn., Mar. 7, 1906; Eastern High Sch. (D.C.) grad.; business-sch. grad.; clk. 1924; app. clk. at $1,320 in the Dept. of State, Sept. 8, 1924; at $1,500 June 1, 1925; at $1,680 Oct. 1, 1926; at $1,800 July 1, 1928; at $1,860 July 1, 1928; at $2,000 Apr. 1, 1929; at $2,200 July 1, 1930; admin. asst. at $2,900 Apr. 16, 1936; admin. officer at $3,800 July 1, 1937; at $4,000 Apr. 16, 1939; asst. chief, Div. of For. Ser. Admin., Dec. 3, 1941; at $4,200 Jan. 1, 1942; at $5,600 (CAF–13) June 1, 1942, act. asst. chief, Div. of Protective Sers.. Apr. 11, 1947; P–7 Jan. 10, 1949; GS–14 Oct. 30, 1949.—DS.

Flake, Wilson Clark.—b. Newport News, Va., Feb. 28, 1906; Emerson Inst. grad.; Georgetown U. 1926–28; clk., Dept. of Com., 1926–28; cml. agt., N.Y. dist. office, Bu. of For. and Dom. Com., 1928–29; app. asst. trade commr. at Bombay Dec. 1929; at Calcutta Feb. 1930; at Sydney Sept. 20, 1933; at Manila, temp., Sept. 16, 1935; at Sydney Jan. 16, 1936; trade commr. at Sydney July 7, 1937; For. Ser. officer of class seven July 1, 1939; cons. and sec. in the Diplo. Ser. Nov. 16, 1939; cons. at Sydney Dec. 29, 1939; class six Oct. 20, 1942; at Canberra, temp., Oct. 16, 1944; to the Dept. Feb. 6, 1945; detailed to Dept. of Com. as liaison officer Apr.–Aug. 1945; class five May 16, 1945; class four Aug. 13, 1945; For. Ser. officer of class three Nov. 13, 1946; asst. chief, Div. of For. Ser. Personnel, June 9, 1947; For. Ser. insp. Jan. 1, 1948; cons. gen. Feb. 12, 1948; class two Apr. 14, 1948; For. Ser. insp. with rank of couns. Feb. 7, 1949; married.—FP.

Flanagan, James McHugh.—b. Johnstown, Pa., Dec. 1, 1901; Johnstown High Sch. grad.; U. of Pittsburgh, B.A. 1926, M.A. 1928; Cambridge U., England, 1932; instr., U. of Pittsburgh, 1926–39; editor with publish-

ing co. 1939–40; research aide, Nat. Research Council, 1940–41; consultant, U.S. Public Health Ser., 1941–42; editorial writer with newspaper 1942–44; sr. field rep., Office of War Information, 1944–45; transferred to the Dept. of State as news editor, CAF–12, Aug. 31, 1945; information specialist July 1, 1946; CAF–13 Dec. 29, 1946; GS–13 Oct. 30, 1949; special asst., GS–14, Nov. 27, 1949.—PB.

Flanagan, Peter J.—b. Brooklyn, N.Y., June 19, 1907; St. John Coll., LL.B. 1928; St. John U. 1928–29; mem. of bar of N.Y.; teacher in prep. sch. 1929–30; clk. and partner in law firm 1930–43; U.S. Army 1943–49; app. For. Ser. Staff officer of class one and assigned as judge, U.S. High Commn. Courts. Court of Appeals, at Nürnberg Nov. 21, 1949.—HICOG.

Flatau, Jack Augustus.—b. Athens, Ga., Mar. 19, 1913; high-sch. grad.; U. of Ga., A.B. 1932, M.A. 1933; publicity work 1934; clk., Agri. Adjustment Admin., 1935–37; app. clk. in Am. leg. at Caracas July 15, 1937; at Quito Aug. 20, 1940; at Madrid Aug. 28, 1941; admin. asst. at Madrid Apr. 21, 1946; For. Ser. Staff officer of class twelve Nov. 13, 1946; class nine and research asst. at Madrid Dec. 28, 1947; asst. att. at Madrid Jan. 25, 1949.

Flax, David M.—b. Washington, D.C., Mar. 6, 1910; George Washington U., A.B. 1934, B.F.A. 1935; statistical, pictorial, and principal draftsman, Works Progress Admin., 1936–39; artist 1939–40, scientific illustrator 1940–42, chief illustrator 1942–43, assoc. agri. information specialist 1943, Dept. of Agri.; graphic designer, Office of Strategic Sers., 1943–45; transferred to the Dept. of State as graphic designer, CAF–11, Oct. 1, 1945; GS–11 Oct. 30, 1949; married.—CS.

Fleck, Benjamin Armstrong.—b. Pittsburgh, Pa., May 10, 1923; U. of Pittsburgh, B.A. 1943; Columbia U., M.I.A. 1948; U.S. Army 1943–46; app. For. Ser. officer of class six, v.c. of career, and sec. in the Diplo. Ser. Dec. 30, 1948; to the Dept. Jan. 6, 1949; 3d sec. at Caracas Mar. 10, 1949.

Fleege, Urban H.—b. Dubuque, Iowa, Nov. 4, 1908; U. of Dayton, B.A. 1932; Catholic U., Ph.D. 1940; head of dept. of education, St. Mary's U., 1940–41; principal of high sch. 1941–43; chm. of dept. of education, Catholic U., 1943–46; editor of church magazine 1944–46; dean, N. Mex. Highlands U., 1946–47; dir. of guidance clinic and coordinator of veterans affairs, Marquette U. 1947–48; app. For. Ser. Staff officer of class three and assigned as religious affairs adviser, Office of Public Affairs, at Bad-Nauheim Oct. 16, 1950; married.—HICOG.

Fleischer, George L.—b. Vienna, Austria, Jan. 11, 1904; naturalized 1945; U. of Vienna, LL.D. 1927, grad. work 1927–33; Harvard U. 1939–41; partner in publishing house 1927–38; research assoc., Harvard U., 1941–43; research analyst, Office of Strategic Sers., 1944–45; asst. censor, War Dept., 1945–46; research analyst, OMGUS, 1947–49; app. For. Ser. Staff officer of class six and assigned as press and publications officer, Information Sers. Div., Office of Public Affairs, at Wiesbaden Oct. 16, 1949.—HICOG.

Fleischer, Jack M.—b. Green Bay, Wis., Nov. 10, 1914; West Div. High Sch.; Beloit Coll. 1932–36; staff correspondent, for press assn. 1936–45, for magazines 1945–47; chief of branch, OMGUS, 1947–49; app. For. Ser. Staff officer of class two and assigned as asst. chief, Public Relations Div., Office of Public Affairs, at Frankfort on the Main Oct. 16, 1949; married.—HICOG.

Fleisher, Beatrice Hand (Mrs.).—b. New York, N.Y.; Hunter Coll., A.B. 1932; Columbia U. (Sch. of Library Science), B.S. 1935; librarian, Brooklyn Public Library 1935–42, Library of Cong. 1945–46; research analyst, Office of War Information 1943–45; app. librarian, P–3, in the Dept. of State Aug. 23, 1946; P–4 Oct. 31, 1948; GS–11 Oct. 30, 1949.—ILI.

Fleisher, Wilfrid.—b. Philadelphia, Pa., Nov. 19, 1897; Lycee de Janson, Paris; Anglo-Saxon Sch., Paris; Charterhouse, Godalming, England, 1910–14; studied under tutor in Japan 1914–17; Columbia U. 1920–21; with press assn. in Paris 1921–23; newspaper correspondent in Japan 1923–25, 1931–40, in Washington 1926–28, 1940–42; managing editor of Am. newspaper in Tokyo 1929–40; syndicated columnist 1942–46; radio commentator for broadcasting co. 1942–45; diplo. correspondent for broadcasting co. 1945–46; newspaper correspondent in Scandinavia 1946; chief correspondent in Scandinavia for broadcasting co. 1947–48; author; app. For. Ser. Reserve officer of class three and assigned as att. at Stockholm Jan. 19, 1949; married.

Fleming, Andrew Carlos.—b. Hampton, N.J., Apr. 15, 1891; Battin High Sch. grad.; cashier for gas co. 1915–20; U.S. Army 1917–19, overseas ser.; office mgr. for steamship line in China and Japan 1921–26; self-employed 1926–43; supt. of transportation for construction co. in Cuba 1942–43; regional dir. in Iran and India, U.S. Maritime Comm., 1943–48; shipping adviser in Korea, Dept. of Army, 1948; app. For. Ser. Reserve officer of class three and assigned as cons. att. at Shanghai July 1, 1948; For. Ser. Staff officer of class one and econ. officer and cons. att. at Shanghai June 12, 1949; married.

Fletcher, Cassius Paul.—b. Ridgefarm, Ill., Apr. 1, 1890; University High Sch. (Chicago); U.S.M.A. 1911–12; U. of Ill., B.S. 1914; engineer, Interstate Com. Commn., 1914–17; U.S. Army 1917–19, capt., overseas ser.; engineer on highway construction 1919–20; asst. mgr. of plantation 1920–23; app. v.c. of career of class three June 13, 1924; For. Ser. officer unclass July 1, 1924; v.c. at Toronto July 11, 1924; class eight cons., and cons. at Toronto May 23, 1929; class seven Feb. 4, 1931; to the Dept. June 27, 1933; class six Oct. 1, 1935; cons. at Alexandria June 22, 1937; sec. in the Diplo. Ser. Dec. 1, 1937; class five June 16, 1938; to the Dept. July 1, 1941; cons. at Basra Aug. 7, 1942; class four Nov. 16, 1943; cons. at Gibraltar Mar. 13, 1944; class three May 16, 1945; For. Ser. officer of class three Nov. 13, 1946; cons. at Casablanca Oct. 16, 1947; cons. gen. Nov. 10, 1947; cons. gen. at Casablanca Dec. 8, 1947; to the Dept. May 11, 1949; married.—NIS.

Fletcher, Otto Francis.—b. Vienna, Austria, Apr. 24, 1893; naturalized 1945; Latin Sch. (Vienna) grad.; U. of Vienna, D.J. (Pol. Sci.) 1919; bank exec. and int. corp. lawyer 1923–40; grad. work and research on econ. of war and money, U. of S. Calif., 1940–41; for-country and econ. analyst, For. Econ. Admin., 1942–45; transferred to the Dept. of State as head of unit, P–6, Oct. 22, 1945; special asst. to the chief, Div. of Econ. Security Control Sept. 22, 1946, Div. of Occupied Areas Econ. Affairs July 5, 1947; mem., U.S. del. negotiating Swedish accord on German assets in Sweden, Washington, 1946; act. special asst., Div. of Financial Affairs, Oct. 16, 1947; special asst. May 27, 1949; commendable ser. award Oct. 12, 1949; GS–13 Oct. 30, 1949; U.S. del., Meeting of Tripartite Gold Commn., Brussels, 1950; married.—MN.

Fletcher, Samuel Johnson.—b. Portsmouth, N.H., Sept. 17, 1891; Portsmouth High Sch. grad.; business-sch. grad.; Columbia U. 1916–17; clk. in railroad office and navy yard 1910–17; app. v.c. at Barranquilla Oct. 8, 1917; at Cartagena Nov. 20, 1917; v.c. of career of class three May 25, 1921; v.c. at Cartagena June 11, 1921; at La Guaira Sept. 6, 1921; at Havre July 13, 1923; class two Nov. 23, 1923; class one May 10, 1924; For. Ser. officer unclass. July 1, 1924; class eight and cons. Aug. 8, 1924; cons. at Bluefields Nov. 7, 1927; class seven May 17, 1928; class six Dec. 19, 1929; cons. at Montreal Nov. 15, 1930; at Canton Mar. 13, 1935; class five Oct. 1, 1935; sec. in the Diplo. Ser. Dec. 1, 1937; class four June 16, 1938; cons. at Foochow, temp., June 10, 1939; at Canton July 1, 1939; at Tientsin July 20, 1939–Dec. 7, 1941; class three Aug. 1, 1940; to the Dept. June 3, 1942; 1st sec. and cons. at Habana Sept. 28, 1942; cons. at Calcutta July 5, 1943; class two May 16, 1945; cons. gen. Oct. 27, 1945; cons. gen. at Calcutta Nov. 15, 1945; For. Ser. officer of class two Nov. 13, 1946; cons. gen. at Melbourne Nov. 25, 1947; married.

Fleurot, John A.—b. Vitteaux, France, of Am. parents July 21, 1909; Cathedral High Sch. (Denver, Colo.); Ecole Universelle, Paris, 1933–36; teacher in military sch. in France 1931–32; mechanic and interpreter 1940, 1941–46, with shipbuilding and repair cos.; hotel steward 1940–41; teacher, Berlitz Sch. of Languages, 1946–49; app. translator, CAF–11, in the Dept. of State Apr. 18, 1949; GS–11 Oct. 30, 1949; married.—TC.

Flexer, Fayette James.—b. Reddick, Ill., Sept. 13, 1892; Joliet Township High Sch. grad.; U. of Ill. 1910–12; engineering in U.S., Hawaii, Australia, Union of S. Africa, and Mozambique 1912–16; app. v.c. at Port Elizabeth Jan. 18, 1916; assigned to Am. consulate gen. at Cape Town for special duty Sept. 1916; v.c. at Cairo Feb. 12, 1917; resigned Sept. 20, 1918; U.S. Army 1918–21, overseas ser.; chief clk. in office of mil. att. at Berlin 1921–22; engineering 1923; app. clk. in Am. consulate gen. at Mexico City Aug. 31, 1923; v.c. at Mexico City May 29, 1925; at Frontera Feb. 16, 1927; For. Ser. officer unclass. and v.c. of career Apr. 27, 1927; v.c. at Frontera (Alvaro Obregon) May 9, 1927; at Alvaro Obregon Oct. 3, 1928; at Torreón Feb. 7, 1929; sec. in the Diplo. Ser. Jan. 9, 1930; 3d sec. at Habana Jan. 15, 1930; class eight and cons. Feb. 4, 1931; to the Dept. Feb. 16, 1934; sec. of leg. at Panamá Aug. 9, 1935; class seven Oct. 1, 1935; class six June 1, 1937; cons. at Santiago Feb. 27, 1939; class five Mar. 1, 1939; 2d sec. at Santiago in addition to duties as cons. Aug. 30, 1939; class four May 1, 1941; 1st sec. at Santiago in addition to duties as cons. Aug. 9, 1941; cons. at Dakar Oct. 2, 1941; at Colombo Jan. 18, 1943 (canceled); 1st sec. and cons. at Tangier, temp., May 26, 1943; cons. at Melilla June 17, 1943; class three July 16, 1943; 1st sec. and cons. at Madrid Mar. 28, 1944; at Buenos Aires Oct. 12, 1945; class two May 19, 1946; 1st sec. and cons. at Manila Oct. 1, 1946; For. Ser. officer of class two Nov. 13, 1946; couns. of emb. at Manila July 8, 1947; to the Dept. Feb. 10, 1949.

Fliflet, Arne T.—b. Brooklyn, N.Y., Oct. 13, 1916; Morristown (N.J.) High Sch. grad.; Duke U., A.B. 1939; salesman with calculating machine co. 1940–41; accountant, Norwegian emb., 1942–45; app. v.c. in the For. Ser. Auxiliary and assigned at Hull Nov. 2, 1945; For. Ser. Staff officer of class twelve Nov. 13, 1946; class eleven May 5, 1947; v.c. at Edinburgh June 10, 1948; class nine June 13, 1948; married.

Flinn, Dennis Allen.—b. Geary, Okla., Sept. 1, 1910; Alton (Ill.) High Sch. grad.; Wash. Coll. of Law, LL.B. 1938; mem. of bar of D.C.; atty., Dept. of Justice, 1938–43; legal att. in Am. emb. at Lisbon, 1943–46; app. divisional asst., P–6, in the Dept. of State Apr. 10, 1946; special asst. to dir., Office of Controls, Jan. 12, 1947; act. deputy dir., Office of Controls, Jan. 15, 1947; For. Ser. officer of class four, cons. of career, and sec. in the Diplo. Ser. Mar. 15, 1947; to the Dept. Mar. 24, 1947; 2d sec. and cons. at Stockholm May 8, 1947; at Helsinki, temp., May 27, 1948; at Stockholm Sept. 2, 1948; married.

Flood, Douglas.—b. Macon, Mo., Feb. 11, 1902; U. of Mich., A.B. 1924; Northwestern U., J.D. 1927; mem. of bar of Ill.; law clk. 1927; law practice 1928–31; app. For. Ser. officer unclass., v.c. of career, and sec. in the Diplo. Ser. Dec. 17, 1931; v.c. at Ottawa Jan. 12, 1932; For. Ser. Sch. Apr. 22, 1933; v.c. at Buenos Aires Aug. 28, 1933; at Asunción Nov. 22, 1934; also 3d sec. at Asunción Nov. 26, 1934; v. c. at Barcelona Sept. 8, 1936; also 3d sec. at Madrid (temp. at Barcelona) Jan. 4, 1938; class eight Apr. 1, 1939; v.c. at Naples June 29, 1939; 3d sec. at Rome Jan. 14–Dec. 11, 1941; class seven June 1, 1942; 3d sec. at Lisbon May 19, 1942; cons. Aug. 11, 1942; cons. at Ceuta Nov. 11, 1942; to the Dept. Jan. 5, 1944; sec. of mission at New Delhi Jan. 31, 1945; also cons. at Calcutta Mar. 20, 1945; class six May 16, 1945; cons. at Rangoon, temp., July 13, 1946; 2d sec. and cons. at Mexico City Aug. 1, 1946; For. Ser. officer of class four Nov. 13, 1946; at Athens June 17, 1947; at Salonika Dec. 15, 1947; married.

Flood, Francis Arthur.—b. Oakland, Iowa, Nov. 13, 1896; U. Place High Sch. (Lincoln, Nebr.) grad.; business-sch. grad.; U. of Nebr., A.B. 1920; U.S. Navy 1918–19; homesteading and farming 1920–22; instr., U. of Nebr. 1922–23, Iowa State Coll. 1923–24; assoc. editor of farm periodicals 1924–33, 1937–43; information officer, British Supply Council, 1942–43; asst. to war food administrator 1933–37, assoc. dir., for. agri. relations, 1943–48, Dept. of Agri.; app. For.

Ser. Reserve officer of class two and assigned to the Dept. July 14, 1947; att. at Ottawa July 23, 1947; For. Ser. officer of class three, cons. of career, and sec. in the Diplo. Ser. Feb. 12, 1948; 1st sec. and cons. at Ottawa Feb. 21, 1948; relieved of duties as cons. Jan. 13, 1949; married.

Flor, Joan.—b. July 1, 1916; app. For. Ser. Staff officer of class eight and assigned as personnel technician at Paris Apr. 3, 1949.

Florez, Hermann.—b. Bogotá, Colombia, Sept. 14, 1908; naturalized 1933; schs. in Colombia; degree in electrical engineering 1929; radio operator, engineer, and consultant for broadcasting cos. 1926–43; radio engineer, Office of War Information, 1943–45; transferred to the Dept. of State as radio transmitter operator, CAF–11, Aug. 31, 1945; GS–11 Oct. 30, 1949; married.—IBD.

Florman, Irving.—b. Sept. 22, 1892; app. A.E. and P. to Bolivia Nov. 19, 1949; married.

Flory, William Evans Sherlock.—b. Canton, Ohio, Apr. 25, 1914; McKinley High Sch. grad.; Wooster Coll., A.B. 1935; Duke U., A.M. 1938, Ph.D. 1941; instr., Ga. State Teachers Coll., 1938–39; research asst., Princeton Surveys 1940, N.J. Municipal Aid Admin. 1940–42; sr. analyst, N.Y. Economy Comm., 1942–43; admin. analyst, Bu. of the Budget, 1943–44; app. asst. chief of fisheries section, Commodities Div., Dept. of State, at $4,600 (P–5) Nov. 27, 1944; chief of fisheries section, Div. of Int. Resources, P–6, Nov. 27, 1945; act. asst. chief, Div. of Int. Resources, Mar. 1. 1946; asst. chief, P–7, Aug. 24, 1947; U.S. del., Int. Northwest Atlantic Fisheries Conf., Washington, 1949; alt. U.S. del., Indo-Pacific Fisheries Council, Singapore, 1949; GS–14 Oct. 30, 1949; married.—U.

Flott, Frederick W., Jr.—b. Chicago, Ill., May 8, 1921; Carleton Coll., B.A. 1942; Sch. of Advanced Int. Studies, M.A. 1947; U. of São Paulo, Brazil, 1941; U.S. Army 1942–46, maj., overseas ser.; app. For. Ser. Staff officer of class eight and assigned to the Dept. Mar. 12, 1947; v.c. at Paris Apr. 8, 1947.

Flournoy, William Edward, Jr.—b. Norfolk, Va., June 17, 1906; high-sch. grad.; U. of Va. 1923–25; clk. 1925–26; cost accountant 1926–28; office mgr. 1928–29; app. For. Ser. officer unclass., v.c. of career, and sec. in the Diplo. Ser. June 4, 1930; v.c. at Tampico June 21, 1930; For. Ser. Sch. Feb. 11, 1931; v.c. at Guatemala June 20, 1931; at São Paulo Sept. 29, 1934; class eight Aug. 17, 1938; v.c. at Santos, temp., Jan. 3, 1939; v.c. and 3d sec. at Managua Feb. 24, 1939; class seven Aug. 1, 1940; cons. Oct. 10, 1940; 2d sec. and cons. at Managua Oct. 24, 1940; at Rio de Janeiro Dec. 11, 1941; at Lisbon Aug. 11, 1943 (canceled); class six Nov. 16, 1943; Am. maritime del. at Ponta Delgada Nov. 24, 1943; at Angra do Heroismo Jan. 26, 1944 (canceled); cons. at Naples Mar. 20, 1945; class five Aug. 13, 1945; For. Ser. officer of class four Nov. 13, 1946; class three Apr. 21, 1949; to the Dept. June 7, 1949; married.—FP.

Floyd, Samuel Fulton.—b. Nov. 4, 1925; app. For. Ser. Staff officer of class eight and assigned as asst. radio officer at Seoul Feb. 1, 1950.

Flynn, Bernard Michael.—b. Apr. 4, 1918; app. For. Ser. Staff officer of class three and assigned as asst. chief of post sers. branch at Seoul Jan. 1, 1949.

Flynn, Howard Carvlin.—b. New York, N.Y., Mar. 29, 1894; Morris High Sch. grad.; business-sch. grad.; copy boy for daily paper 1910–13; caption writer, asst. editor, editor, and mgr. of picture syndicates 1913–17; U.S. Army 1917–19, 2d lt.; editor, picture editor, and asst. mgr. of picture studio with newspaper and press assn. 1922–42; section and div. chief, Office of War Information, 1942–45; transferred to the Dept. of State Aug. 31, 1945; chief of photo ser. section, Int. Press and Publications Div., CAF–13, Mar. 11, 1946; GS–13 Oct. 30, 1949; married.—INP.

Flynn, John Thomas.—b. New York, N.Y., Jan. 31, 1918; Georgetown U., B.A. 1939, LL.B. 1949; mem. of bar of D.C., legal researcher, Dept. of Justice, 1940–43, 1946–47; U.S. Navy 1943–46, lt., overseas ser.; app. For. Ser. Staff officer of class seven and assigned to the Dept. Dec. 6, 1949; asst. att. at Panamá Dec. 20, 1949; married.

Flynn, Walter Joseph.—b. Spokane, Wash., Dec. 8, 1914; Gonzaga U., Ph.B. 1937; clk. in post office 1937–41; in charge of U.S. Army Post Office, Panama, 1941–42; Army Air Depot, Spokane, 1942–43; traffic agt. with air line 1943–45; app. clk. in the For. Ser. Auxiliary and assigned to the Dept. Jan. 22, 1945; v.c. at Gibraltar Feb. 24, 1945; For. Ser. Staff officer of class twelve Nov. 13, 1946; v.c. at Quito Mar. 27, 1947; class eleven May 5, 1947; v.c. at Veracruz Oct. 8, 1948; at Munich Apr. 30, 1949; class ten Dec. 25, 1949.—HICOG.

Fodor, Marcel W.—b. Budapest, Hungary, Jan. 17, 1890; naturalized 1943; Budapest High Sch. grad.; Royal Joseph Tech. U., Budapest, M.SC. 1911; LL.D (hon.) Olivet Coll. (Mich.), 1942; for. correspondent 1925–40; prof. and lecturer, Ill. Inst. of Tech., 1940–42; columnist 1942–47; information and editorial specialist, OMGUS, 1948–49; app. For. Ser. Staff officer of class three and assigned as information and editorial specialist, Office of Public Affairs, at Berlin Oct. 16, 1949; married.—HICOG.

Fogarty, Edelen Margaret.—b. Washington, D.C., June 26, 1916; Western High Sch. grad.; St. Patrick's Sch. grad.; U. of Miami 1933–34; Columbus U., LL.B. 1941; mem. of bar of D.C.; clk., Dist. Govt., 1935–38; stenog., Bu. of Internal Revenue, 1938–39; app. clk. at $1,440 in the Dept. of State Mar. 16, 1939; at $1,620 Oct. 16, 1939; at $2,000 June 23, 1941; divisional asst. Dec. 16, 1942; at $2,100 Jan. 1, 1943; at $2,600 May 1, 1943; at $3,200 Nov. 1, 1943; at $3,800, P–4, Nov. 4, 1944; econ. analyst in the For. Ser. Auxiliary and assigned to the Dept. Dec. 30, 1944; at Rome Jan. 9, 1945; also admin. asst. at Rome July 1, 1946; For. Ser. Staff officer of class ten and econ. analyst at Rome Nov. 13, 1946; class eight Apr. 18, 1948; asst. att. at Rome Dec. 15, 1948.

Fogg, Raymond W.—b. Malden, Mass., Aug. 2, 1897; high-sch. grad.; U.S. Army 1916–24, 2d lt., 1942–45, col., overseas ser.; asst. div. mgr. 1924–29, asst. chief insp. 1931–35, for electric appliance mfrs.; field examiner, Boy Scouts of Amer., 1929–31; custodial offi-

cer, Dept. of Justice, 1935–42; liaison and security officer, OMGUS, 1948–49; app. For. Ser. Staff officer of class seven and assigned as resident officer, Office of Land Commr. for Bavaria, at Hofheim Oct. 16, 1949.—HICOG.

Foley, Arthur David.—b. Palmer, Mass., Aug. 9, 1919; Birmingham (Mich.) High Sch. grad; U. of Mich., A.B. 1941; clk. with rubber co. 1941–42; U.S. Army 1942–46, capt., overseas ser.; app. For. Ser. officer unclass., v.c. of career, and sec. in the Diplo. Ser. July 5, 1946; to the Dept. July 30, 1946; 3d sec. and v.c. at Rio de Janeiro Aug. 20, 1946; For. Ser. officer of class six Nov. 13, 1946; class five and 2d sec. at Rio de Janeiro in addition to duties as v.c. Apr. 14, 1948; 2d sec. and econ. officer at Caracas Mar. 21, 1949; married.

Foley, Gerard.—b. New York, N.Y., Dec. 9, 1920; Grover Cleveland High Sch. grad.; business-sch. grad.; with gyroscope co. 1940–42; U.S. Army 1942–48, overseas ser.; app. For. Ser. Staff officer of class seven and assigned as resident officer, Field Operations Div., Office of Land Commr. for Bavaria, at Rothenburg Oct. 16, 1949.—HICOG.

Foley, John Warner, Jr.—b. New York, N.Y., Feb. 19, 1916; Ft. Lee (N.J.) High Sch. grad.; Dartmouth Coll., A.B. 1937; London Sch. of Econ. 1937–38; U. of Berlin 1938; Yale U., M.A., 1942; app. research asst. in the Dept. of State Aug. 16, 1940; at $3,200 (P–3) July 16, 1941; furlough for mil. ser. (U.S.M.C., capt., overseas ser.) June 12, 1942–Jan. 23, 1946; P–4 Jan. 28, 1946; treaty adviser and analyst Mar. 26, 1946; P–5 Nov. 3, 1946; GS–12 Oct. 30, 1949; married.—L/T.

Foley, Thomas Francis.—b. St. Louis, Mo., June 16, 1911; Norwalk High Sch. (Conn.); Georgetown U. 1929–31; Northwestern U.; newspaper reporter 1928–29; field scout, Dept. of Agri., 1931–33; laboratory asst. for mfg. co. 1934; asst. sec. with chamber of com. 1934–42; U.S. Army 1943–46; courier in the Dept. of State 1946–48; security analyst, OMGUS, 1948–49; app. For. Ser. Staff officer of class nine and assigned as gen. sers. officer, Office of Land Commr. for Bavaria, at Munich Oct. 30, 1949; married.—HICOG.

Follick, Clara Grace.—b. Morgan Township, Ohio, Feb. 9, 1914; Ohio State U., B.S., 1935, M.A. 1937, grad. work 1940; U. of Heidelberg, summer 1938; assoc. professor of education, Ind. U., 1938–41; U.S. Army 1942–46, maj., overseas ser.; admin. officer, OMGUS, 1947–50; app. For. Ser. Staff officer of class eight and assigned as admin. asst., Planning Staff, Office of Intelligence, at Frankfort on the Main Nov. 26, 1949.—HICOG.

Follmer, Cyrus Brown.—b. Milton, Pa., May 17, 1894; Milton High. Sch.; Bucknell U., B.S. 1916; U.S. Army 1917–19; ambulance ser.; clk., Dept. of State, 1920; app. clk. in Am. consulate at Lyon Oct. 26, 1920; v.c. at Lyon June 7, 1922; at Calais Apr. 19, 1924; at Lyon Sept. 8, 1924; at Tallinn Jan. 12, 1926; at Berlin Apr. 7, 1928; clk. in Am. emb. at Berlin July 15, 1941; to the Dept. June 2, 1942; divisional asst. at $3,800 in the Dept. of State Jan 4, 1943; v.c. at Paris Sept. 14, 1944; For. Ser. Staff officer of class eight Nov. 13, 1946; cons. Dec. 23, 1946; cons. at Paris Jan. 31, 1947; at Ottawa Jan. 26, 1948; class seven Feb. 6, 1950; married.

Folsom, Robert Slade.—b. Cincinnati, Ohio, Apr. 29, 1915; Lakeland (Fla.) High Sch. grad.; Tufts Coll., A.B. 1938; Fletcher Sch. of Law and Diplomacy, A.M. 1939, M.A.L.D. 1940, Ph.D. 1945; instr. in European hist., Tufts Coll., 1940–41; app. For. Ser. officer unclass., v.c. of career, and sec. in the Diplo. Ser. Mar. 20, 1941; v.c. at Port-au-Prince Aug. 15, 1941; also 3d sec. at Port-au-Prince Mar. 17, 1943; For. Ser. officer, office of U.S. pol. adviser, staff of Supreme Allied Comdr., Mediterranean Theater, Feb. 8, 1945 (canceled); at Budapest July 6, 1945; class eight Aug. 13, 1945; class seven May 19, 1946; 2d sec. and v.c. at Budapest July 11, 1946; For. Ser. officer of class five Nov. 13, 1946; class four May 15, 1947; cons. July 21, 1947; cons. at Budapest in addition to duties as 2d sec. Aug. 13, 1947; cons. at Canton Apr. 20, 1948; at Saigon Aug. 25, 1949; 2d sec. and cons. at Paris Jan. 4, 1950; married.

Foose, Richard T.—b. Wheeling, W.Va., May 19, 1920; Georgetown U., B.S. (For. Ser.) 1941; purchasing asst. for steel corp. 1941–42; U.S. Navy 1942–45, lt., overseas ser.; insur. agt. 1946–49; app. For. Ser. Staff officer of class seven and assigned to the Dept. Dec. 5, 1949; resident officer at Frankfort on the Main Feb. 21, 1950; married.—HICOG.

Forbes, Bruce Willard.—b. Allegany, N.Y., Oct. 1, 1921; Allegany High Sch. grad.; U. of Mich., A. B., 1942; Harvard U., A.M. 1943; app. v.c. at Palermo Feb. 15, 1944; For. Ser. Staff officer of class twelve Nov. 13, 1946; class eleven May 5, 1947; class ten Oct. 3, 1948; gen. sers. officer at Praha July 16, 1949; v.c. at Praha Sept. 27, 1949.

Forbes, John Terence.—b. Chambersburg, Pa., Sept. 29, 1911; Wash. and Lee High Sch. grad.; business-sch. grad.; U.S. Army 1928–29, 1933–34; clk., Dept. of Labor, 1930–32; U.S. Coast Guard 1932–33; admin. officer, Civil Ser. Commn., 1934–42; personnel officer, War Dept., 1942–43; app. chief, recruitment and placement section, Div. of Dept. Personnel, at $4,600 in the Dept. of State June 2, 1943; detailed to Div. of Budget and Finance Apr. 27, 1944; act. exec. officer, Office of Am. Republic Affairs, Aug. 1, 1944; exec. officer at $5,600 (CAF–13) Aug. 16, 1944; exec. officer, Office of Financial and Development Policy, Mar. 14, 1945; alt., Efficiency Rating Comm., 1946; act. chief of admin. sers. section, Div. of Int. Confs., June 28, 1948; conf. admin. specialist Sept. 19, 1948; GS–13 Oct. 30, 1949; married.—IC.

Ford, Emmett Brown, Jr.—b. Louisville, Ky., July 12, 1922; U. of Va., B.A. 1947; U.S. Army 1943–46, 1st lt., overseas ser.; with traffic and public relations div. of holding co. 1947–48; admin. asst. N.C. State Bu.; app. For. Ser. Staff officer of class seven and assigned to the Dept. Dec. 2, 1949; resident officer at Frankfort on the Main Feb. 27, 1950; married.—HICOG.

Ford, Henry Holcomb.—b. Johnson City, Tenn., Jan. 22, 1913; Robert E. Lee (Jacksonville, Fla.) High Sch. grad.; Benjamin Franklin U., B.A. 1940; Am. U.

1940–43; asst. section chief, Treasury Dept., 1936–40; admin. analyst, War Dept., 1940–42; U.S. Army 1942–46, lt. col., overseas ser.; organization and procedures analyst, War Dept., 1946–47; app. admin. analyst, CAF–12, in the Dept. of State Mar. 20, 1947; management analyst, CAF–13, Mar. 7, 1948; chief of geographic program branch, Div. of Budget, May 16, 1949; management consultant, CAF–14, July 10, 1949; GS–14 Oct. 30, 1949; married.—DB.

Ford, John William.—b. May 19, 1920; app. For. Ser. Staff officer of class eight and assigned to the Dept. Mar. 26, 1947; asst. att. at Caracas May 20, 1947; class seven Aug. 22, 1948; asst. att. at Mexico City Mar. 22, 1949; class six Apr. 3, 1949; att. at Mexico City Feb. 9, 1950; married.

Ford, Richard.—b. Linwood, Tex., June 20, 1898; Oklahoma City High Sch. grad.; U. of Mo. 1917–18; naval aviation ground-sch., Mass. Inst. of Tech., 1918; U.S.M.C. 1918–20, 2d lt.; with State-Fair Commn. 1915–16; with logging co. 1920–22; lecturer on cons. practice, Georgetown U. Sch. of For. Ser., 1930–31; app. v.c. of career of class three Feb. 26, 1923; v.c. at Colombo Apr. 27, 1923; at Penang July 24, 1923; For. Ser. officer unclass. July 1, 1924; to the Dept. July 27, 1926; class eight and cons. Oct. 20, 1926; cons. at Tegucigalpa, temp., Feb. 10, 1927; at Seville Mar. 10, 1927; class seven May 23, 1929; to the Dept. Apr. 2, 1930; class six July 1, 1931; cons. at Seville July 31, 1931; at Canton Dec. 31, 1934 (canceled); at Montreal Mar. 11, 1935; class five June 1, 1937; sec. in the Diplo. Ser. Dec. 1, 1937; class four Aug. 1, 1940; cons at Buenos Aires May 6, 1941; also 1st sec. at Buenos Aires Dec. 29, 1941; class three Oct. 20, 1942; cons. at Tabriz Mar. 29, 1943; 1st sec. and cons. at Tehran Sept. 29, 1943; cons. gen. Mar. 16, 1945; cons. gen. at Barcelona Mar. 29, 1945; class two May 16, 1945; For. Ser. officer of class two Nov. 13, 1946; couns. of mission at Tel Aviv Feb. 4, 1949; couns. of emb. at Tel Aviv Mar. 28, 1949; married.

Ford, William Joseph.—b. Jessup, Pa., Nov. 25, 1913; Concord (N.H.) High Sch. grad.; U. of N.H., B.A. 1940, grad. work 1940; N.H. Nat. Guard, 1933–39; R.O.T.C. 1936–38; research asst. Int. Labor Office, 1940–42; reporter for news bu. 1942–43; app. clk. in For. Ser. Auxiliary and assigned at London Apr. 17, 1943; v.c. at London Sept. 19, 1944; For. Ser. officer unclass., v.c. of career, and sec. in the Diplo. Ser. Dec. 22, 1945; 3d sec. and v.c. at London Dec. 29, 1945; For. Ser. officer of class six Nov. 13, 1946; class five May 15, 1947; 2d sec. at London in addition to duties as v.c. July 18, 1947; to the Dept. July 10, 1948; detailed to U. of Minn. for special study in econ. Sept. 1948; v.c. at Rotterdam June 23, 1949; married.

Forest, Alexander R.—b. St. Petersburg, Russia, Feb. 26, 1906; naturalized 1943; Friedrich Wilhelm U., M.A. 1929; Acad. of Music, Berlin, 1926–28; U. of Ill. 1943–44; partner in business in the Netherlands 1938–40; exec. of corps. 1940–43; U.S. Army 1943–46, 1st lt., overseas ser.; pol. analyst 1946–47, admin. officer 1947–49, OMGUS; app. For. Ser. Staff officer of class two and assigned as chief of research branch, Office of Pol. Affairs, at Frankfort on the Main Oct. 16, 1949.—HICOG.

Forkel, Carl E., Jr.—b. Plains, Tex., Oct. 21, 1916; Waco High Sch. grad.; business sch.; sec. for wholesale grocers 1939–41; clk. for transport co. 1938–39; deputy county clk., McLennan County, Tex., 1939; app. clk. in the For. Ser. and assigned to the Dept. Feb. 26, 1941; clk. at Paris Apr. 1, 1941; at Jidda June 24, 1944; at Valencia Dec. 27, 1945; For. Ser. Staff officer of class thirteen Nov. 13, 1946; class twelve and clk.-accountant at Valencia Dec. 2, 1947; clk.-accountant at Oslo Nov. 2, 1948; disbursing officer at Oslo June 28, 1949; class eleven Aug. 21, 1949; class nine Jan. 22, 1950; married.

Forman, Douglas Newton, Jr.—b. Wooster, Ohio, Jan. 29, 1918; Mussoorie (India) High Sch. grad.; Coll. of Wooster, B.A. 1939; Fletcher Sch. of Law and Diplomacy, M.A. 1940; app. For. Ser. officer unclass., v.c. of career, and sec. in the Diplo. Ser. Feb. 20, 1942; v.c. at Bogotá June 10, 1942; also 3d sec. at Bogotá Dec. 16, 1942; v.c. at Buenaventura, temp., Apr. 8, 1943; v.c. at Bogotá in addition to duties as 3d sec. Oct. 21, 1943; furlough for mil. ser. Feb. 18, 1945–Oct. 26, 1945; v.c. at Lisbon, temp., Oct. 18, 1945; at Horta Jan. 19, 1946; to the Dept. June 11, 1946; detailed for special study in the Chinese language (Yale U.) Aug. 14, 1946; For. Ser. officer of class six Nov. 13, 1946; v.c. at Peiping May 1, 1947; class five May 15, 1947; v.c. at Shanghai Mar. 14, 1949; 2d sec. and v.c. at New Delhi Mar. 3, 1950; married.

Fornes, Frederic Charles, Jr.—b. Buffalo, N.Y., Aug. 22, 1905; Canisius High Sch. grad.; Canisius Coll., A.B. 1927; mech. dept. of bd. of education of Buffalo 1927–28; instr., Canisius Coll., 1928–29; app. For. Ser. officer unclass, and v.c. of career Nov. 12, 1929; v.c. at Toronto, temp., Nov. 27, 1929; For. Ser. Sch. July 16, 1930; v.c. at São Paulo Nov. 8, 1930; class eight, cons., and cons. at São Paulo Oct. 1, 1935; sec. in the Diplo. Ser. Dec. 2, 1935; For. Ser. officer to Am. Emb. at Rio de Janeiro Dec. 4, 1935; 3d sec. at Rio de Janeiro Dec. 30, 1935; cons. at Hong Kong May 22, 1936; class seven Aug. 17, 1938; cons. at Swatow, temp., Sept. 5, 1940; at Hong Kong Apr. 10–Dec. 24, 1941; class six Feb. 1, 1942; to the Dept. June 3, 1942; cons. at São Paulo Sept. 22, 1942; to the Dept. July 7, 1945; class five Dec. 17, 1945; For. Ser. officer of class four Nov. 13, 1946; 2d sec. and cons. at Rome Jan. 27, 1947; cons. at Venice Dec. 22, 1947; 2d sec. and cons. at Vienna Jan. 10, 1950; married.

Forsten, Weikko A.—b. Chicago, Ill., Nov. 8, 1918; Sullivan High Sch.; Colo. Coll. 1936–37; De Paul U. 1937–38; sec. to lawyer 1938–39; engineering clk., Fed. Works Agency, 1939–40; app. clk. in the For. Ser. Auxiliary and assigned to the Dept. June 29, 1940; at Caracas Sept. 30, 1940; at Ankara Aug. 17, 1942; furlough for mil. ser. July 1, 1943–46; clk. at Caracas Mar. 6, 1946; For. Ser. Staff officer of class twelve Nov. 13, 1946; clk. at Glasgow June 5, 1947; class eleven and v.c. at Glasgow Aug. 5, 1947; class ten Nov. 28, 1948; class nine Feb. 5, 1950; married.

Fort, Lamar Edward.—b. Live Oak, Fla., Oct. 9, 1906; Fla. Agri. and Mech. Coll. High Sch. grad.; Fla. Agri. and Mech. Coll., B.S.A. 1933; Atlanta U. 1934,

Tuskegee Inst. 1939, grad. work; app. For. Ser. Staff officer of class eight and assigned as agri. production specialist at Monrovia Feb. 9, 1947; married.

Fosdick, Dorothy.—b. Montclair, N.J.; Horace Mann Sch. (N.Y.) grad.; Marburg U., summer 1931; Smith Coll., A.B. 1934; Columbia U., Ph.D. 1939; Am. del., Oxford Conf. on Church and State, Oxford U., summer 1937; instr. in sociology and govt., Smith Coll., 1937–42; app. divisional asst. at $3,200 in the Dept. of State Nov. 2, 1942; at $3,800 Nov. 16, 1943; asst. to assoc. chief, Div. of Int. Security and Org., at $4,600 (P–5) July 1, 1944; asst. chief, Div. of Int. Org. Affairs, P–7, Oct. 30, 1945; for.-affairs specialist May 5, 1947; mem., Policy Planning Staff, P–8, Jan. 23, 1949; GS–15 Oct. 30, 1949.—EUR.

Fossan, Emil M.—b. Dalton, Minn., Dec. 15, 1906; Augsburg Coll., B.A. 1930; Johns Hopkins U. 1930–32, 1933–37; library attendant, Johns Hopkins U., 1933–37; farmer 1937–41; research asst., Md. Hall of Records, 1941–42; U.S. Army 1942–45; translator, War Dept., 1945–47; app. translator, CAF–9, in the Dept. of State Jan. 23, 1947; reviewing officer, CAF–11, Oct. 31, 1948; GS–11 Oct. 30, 1949.—TC.

Foster, Andrew Brisbin.—b. Philadelphia, Pa., Jan. 3, 1903; Episcopal Acad. grad.; Dartmouth Coll., B.S. 1925; St. John's Coll., Cambridge U., England, B.A. 1929, M.A. 1933; studied in Switzerland and Danzig 1933–34; deputy dist. insp., Saar Plebiscite Commn., 1934–35; app. For. Ser. officer unclass., v.c. of career, and sec. in the Diplo. Ser. Oct. 1, 1935; v.c. at Montreal Oct. 5, 1935; For. Ser. Sch. Dec. 7, 1936; v.c. at Athens Apr. 7, 1937; at Salonika, temp., June 17, 1937; at Athens Oct. 1, 1937; also for Italian Islands of the Aegean Oct. 28, 1938; 3d sec. at Athens in addition to duties as v.c. Nov. 10, 1938; to the Dept. Aug. 28, 1939; class eight May 1, 1941; class seven July 16, 1943; 2d sec. and v.c. near Govt. of Greece established in Egypt Sept. 28, 1943; cons. Nov. 12, 1943; cons. near the Govt. of Greece in addition to duties as 2d sec. Nov. 17, 1943; also 2d sec. near the Govt. of Yugoslavia established in Egypt Dec. 21, 1943; to the Dept. July 14, 1944; exec. asst. to asst. sec. of state Sept. 1, 1944; special asst. to asst. sec. of state Dec. 20, 1944–Aug. 17, 1945; class five May 16, 1945; chief, Div. of For. Ser. Planning, Dec. 4, 1945; For. Ser. officer of class four Nov. 13, 1946; asst. chief, Div. of Brit. Commonwealth Affairs, Jan. 20, 1947; mem. and sec., U.S. section, Permanent Joint Bd. on Defense, U.S.–Canada, Mar. 15, 1947; class three May 15, 1947; 1st sec. at Canberra Aug. 25, 1948; class two Apr. 21, 1949; couns. of emb. at Canberra Nov. 23, 1949; married.

Foster, Catherine Edna.—b. July 22, 1908; app. For. Ser. Staff officer of class ten and assigned as billet mgr. at Seoul July 21, 1949.

Foster, H. Schuyler, Jr.—b. Somerset, Mass., June 17, 1905; Bridgeport (Conn.) High Sch. grad.; Dartmouth Coll., B. S. 1925; Harvard U., A.M. 1928; Chicago U., Ph.D. 1932; instr. in Eng. and hist., Mass. Inst. of Tech., 1925–26; instr. in pol. sci., Ohio State U., 1929–35; instr. in govt., Harvard U., 1935–36; fellow, Social Sci. Research Council, London, 1937–38; asst. prof. of pol. sci., Ohio State U., 1936–43; app. divisional asst. at $3,200 in the Dept. of State Mar. 25, 1943; at $3,800 Sept. 16, 1943; public-opinion analyst at $4,600 (CAF–12) July 1, 1944; P–6 Feb. 24, 1946; act. asst. chief, Div. of Public Studies, Sept. 16, 1946; asst. chief in charge of special activities branch, P–7, Apr. 18, 1948; GS–14 Oct. 30, 1949; act. chief Jan. 12, 1950; married.—PS.

Foster, Meade Tibbens.—b. Franklin, Pa., Sept. 27, 1900; Franklin High Sch. grad.; Pa. State Coll., B.S. 1922; U. of Mo., A.M. 1926; assoc. prof., U. of Mo., 1923–30; marketing specialist, Dept. of Agri., 1930–44; app. asst. agri. att. at Buenos Aires May 24, 1944 (canceled); at Rio de Janeiro Aug. 21, 1944; at Buenos Aires May 18, 1945; agri. att. at Ottawa Feb. 5, 1946; For. Ser. Reserve officer of class four Nov. 13, 1946; att. at Wellington July 25, 1947; For. Ser. Staff officer of class three Aug. 24, 1947; married.

Foulon, Robert Cartwright.—b. St. Louis, Mo., Aug. 17, 1920; U. of Ill., B.S. 1942; U.S. Army 1942–46, overseas ser.; investment analyst for bank 1946–47; app. For. Ser. officer of class six, v.c. of career, and sec. in the Diplo. Ser. July 21, 1947; to the Dept. Aug. 27, 1947; 3d sec. and v.c. at Paris Oct. 21, 1947; For. Ser. Staff officer of class seven and detailed to ECA at Baden-Baden June 28, 1949; class six and econ. officer, Office of Econ. Affairs at Bonn Jan. 8, 1950; married.

Fourqurean, W. E.—b. Lynchburg, Va., Feb. 18, 1914; Va. Polytech. Inst., B.S. 1935; U. of Ky.; trainee 1935–36, in engineering dept. 1936–39, with fuel cos.; chief engineer for coal mining co. 1939–42; tech. adviser to Brazilian Govt. 1942–43; dist. engineer, For. Econ. Admin., 1943–45; deputy chief of section 1945–48, mining engineer 1948–49, OMGUS; app. For. Ser. Staff officer of class one and assigned as mining engineer, Combined Coal Control Group, Office of Econ. Affairs, at Essen Oct. 16, 1949; married.—HICOG.

Fowler, William Archibald.—b. Orting, Wash., Mar. 11, 1903; Whitman Coll., B. S., 1925; U. of Oreg., M.B.A. 1927; Harvard U. 1931–34; grad. asst. 1925–26, teaching fellow 1926–27, research asst. 1927–28, and assoc. prof. in for. trade 1928–30, U. of Oreg.; instr. in for. trade, Harvard U., 1930–32; app. divisional asst. at $3,800 in the Dept. of State June 14, 1934; econ. analyst July 1, 1934; at $4,600 June 1, 1936; asst. chief, Div. of Trade Agreements, at $5,600 Aug. 1, 1936; at $6,500 Sept. 16, 1937; detailed to Buenos Aires, Montevideo, and Santiago to assist in trade-agreement discussions 1939–40; asst. chief, Div. of Cml. Treaties and Agreements, July 1, 1940; at $6,750 Oct. 1, 1941; asst. chief, Div. of Cml. Policy and Agreements, Oct. 8, 1941; chief, Div. of Cml. Policy, Jan. 15, 1944; at $7,000 Apr. 1, 1944; at $8,000 May 16, 1944; chm., Trade Agreements Comm., 1944–45; mem., Comm. for Reciprocity Information, 1944–45; For. Ser. officer of class four, cons. of career, and sec. in the Diplo. Ser. Apr. 6, 1945; 1st sec. and cons. at London Apr. 9, 1945; U.S. rep. on Comm. three of the Exec. Comm. of the Preparatory Commn. of U.N., London, 1945; U.S. rep., Int. Sugar Council, London, 1945–1946; to the Dept. May 23, 1946; adviser on econ. and social affairs, U.S. mission to U.N.,

1946; For. Ser. officer of class three Nov. 13, 1946; trade-agreement negotiator Jan. 1, 1947; assigned to negotiate trade agreement with Netherlands and Belgo-Luxembourg Econ. Union, Geneva, 1947; deputy U.S. rep., 1st sess., of the Econ. Commn. for Latin Amer., Santiago, 1948; 1st sec. and cons. at Belgrade Mar. 21, 1949; married.

Fowlie, Gerald Donlon.—b. Caldwell, Kans., Apr. 26, 1918; Kans. U., B.S. 1940, LL.B. 1947; U.S. Army 1942–46, maj., overseas ser.; with Claims Commn. at Wiesbaden 1947–49; trial atty., OMGUS, 1949; app. For. Ser. Staff officer of class seven and assigned as trial atty., Office of Gen. Counsel, at Würzburg Nov. 18, 1949; class six Feb. 19, 1950; married.—HICOG.

Fox, Carolyn J.—b. New York, N.Y., Aug. 6, 1920; Dumbarton Coll., A.B. 1942; Catholic U., 1943; asst. observer, Weather Bu., 1942–43; research analyst 1943–46, chief of section 1946–49, Dept. of Army; app. For. Ser. Staff officer of class two and assigned as admin. officer, Operations Div., Office of Intelligence, at Frankfort on the Main Nov. 11, 1949.—HICOG.

Fox, Ernest Franklin.—b. East Alton, Ill., Oct. 31, 1902; Alton Community High Sch. grad.; U. of Ill., B.A. 1926; Harvard U., M.S. 1937; geologist for cml. companies in Peru 1927–28, in Quebec 1928–29, in Northern Rhodesia 1929–32, in Transvaal 1934–37; geologist, Howard Arctic Expedition, Greenland, 1933; mining engineer for exploration co. in Afghanistan 1937–39; assoc. prof., U. of Alaska, 1939–42; U.S. Army 1942–46, lt. col., overseas ser.; app. country specialist, P–6, in the Dept. of State Jan. 10, 1947; GS–13 Oct. 30, 1949; married.—SOA.

Fox, Homer Sherman.—b. Manistique, Mich., Dec. 31, 1893; Central Lake High Sch. grad.; Mich. Central State Normal grad.; Georgetown U., B.S. (For. Ser.) 1924; teacher and principal in high sch. 1912–14, 1915–17; U.S. Navy 1917–21, lt. (jg.); private employment 1914–15, 1921–22; entered Bu. of For. and Dom. Com. as research asst. 1922; asst. chief, Petroleum Div., 1923–24, and Minerals Div., 1925; trade commr. at London 1926–28; asst. cml. att. at London 1929–33; asst. chief, Div. of For. Tariffs, 1933–36; app. asst. cml. att. at London Jan. 28, 1936; For. Ser. officer of class four July 1, 1939; cons. and sec. in the Diplo. Ser. Nov. 16, 1939; class three Aug. 16, 1941; to the Dept. Apr. 24, 1941 (detailed to President's War Relief Control Bd. July 24, 1942–Feb. 12, 1944); consultant on for.-trade protection and promotion, Div. of Cml. Policy, Apr. 28, 1944; cml. att. at Ottawa Dec. 4, 1944; class two May 16, 1945; For. Ser. officer of class two Nov. 13, 1946; couns. of emb. for econ. affairs at Ottawa July 1, 1948; class one Apr. 21, 1949; on loan to ECA Oct. 8, 1949; married.

Fradenburg, William J.—app. For. Ser. Staff officer of class six and assigned as statistical officer, Mil. Security Bd., at Berlin Oct. 16, 1949.—HICOG.

Fraenkel, Leo.—b. Austria, Aug. 6, 1907; naturalized 1943; Rollins Coll., A.B. 1931; U. of Vienna Law Sch. 1926–32; U. of Paris Law Sch. 1928–29; owner of import business in London 1936–38; branch mgr. for British co. at Tehran 1938–40; instr. in languages and literature, Marist Coll., 1941–43; U.S. Army 1943–45, overseas ser.; chief of section 1945–48, intelligence field officer 1948–49, OMGUS; app. For. Ser. Staff officer of class nine and assigned as intelligence asst., Office of Land Commr. for Bavaria, at Munich Oct. 16, 1949.—HICOG.

Fraleigh, Charles Arnold.—b. Saranac Lake, N.Y., Apr. 14, 1913; Pine Bush High Sch. grad.; Cornell U., A.B. 1934, LL.B. 1936; Columbia U., grad. work 1946; mem. of bar of N.Y.; atty. with law firm 1936–37; asst. to counsel for trustee in reorganization of ry. co. 1937–39; atty. with insur. co. 1939–43; U.S. Navy 1943–46, lt., overseas ser.; app. asst. to the legal adviser, P–5, in the Dept. of State, Aug. 20, 1946; atty. adviser May 16, 1948; GS–12 Oct. 30, 1949; married.—L.

Fraleigh, William Norman.—b. Philadelphia, Pa., Sept. 21, 1916; Summit (N.J.) High Sch. grad.; Haverford Coll., B.A. 1938; app. For. Ser. officer unclass., v.c. of career, sec. in the Diplo. Ser., and v.c. at Naples Mar. 2, 1939; For. Ser. Sch. Jan. 2, 1940; v.c. and 3d sec. at Athens June 10, 1940; v.c. at Istanbul July 26, 1941; class eight Nov. 16, 1943; 3d sec. and v.c. near the Govt. of Yugoslavia established in England Oct. 16, 1944; 2d sec. and v.c. at Belgrade Feb. 14, 1945; class seven May 16, 1945; class six May 19, 1946; For. Ser. officer of class four Nov 13, 1946; to the Dept. Dec. 6, 1946; married.—RA.

Francis, Lyda Mae.—b. Pinetop, Ky., Jan. 18, 1902; Lenox Hall (St. Louis, Mo.); George Washington U. 1923–24; clk. for atty. 1924–25; court reporter 1925–29; clk. for political org. 1929–33, Nat. Emergency Council 1933–35; app. clk. in Am. consulate gen. at Shanghai Apr. 26, 1935; at Manila, temp., Aug. 23, 1937; at Tokyo Oct. 6, 1937; at Shanghai Jan. 16, 1938; at Ankara July 20, 1942; at Rio de Janeiro June 28, 1943; at Shanghai Mar. 1, 1945; admin. asst. at Shanghai Feb. 10, 1946; For. Ser. Staff officer of class eleven Nov. 13, 1946, to the Dept. Feb. 11, 1949; admin. asst. at Berlin June 3, 1949; v.c. at Berlin June 10, 1949; class ten Dec. 25, 1949.—HICOG.

Francis, Mary Jane.—b. Mt. View, Okla., Oct. 8, 1922; Washington and Lee High Sch. (Arlington, Va.); business sch. grad.; George Washington U. 1948; bookkeeper with loan and trust co. 1941–42; app. clk.-typist, CAF–1, in the Dept. of State Feb. 24, 1942; typist, CAF–2, May 1, 1942; asst. clk., CAF–3, Oct. 1, 1942; clk., CAF–4, Sept. 1, 1943; code and cypher clk., CAF–5, Apr. 1, 1944; reviewer, CAF–6, Feb. 23, 1945; clk.-typist, CAF–3, Aug. 22, 1948; reviewer, CAF–6, Apr. 17, 1949; For. Ser. Staff officer of class ten and communications supervisor at Paris Apr. 18, 1949.

Francis, Robert D.—b. Mar. 10, 1913; transferred to the Dept of State as graphic designer, CAF–11, Oct. 1, 1945; CAF–12 Sept. 22, 1946; CAF–13 Nov. 28, 1948; GS–13 Oct. 30, 1949.—CS.

Francis, Robert Joseph.—b. New York, N.Y., Dec. 9, 1914; high-sch. grad.; Nat. U. Law Sch., LL.B. 1938; mem. of bar of D.C.; policy consultant, Social Security Bd., 1936–42; analyst, War Production Bd., 1942; budget, planning, and statistics officer 1942–44, asst. dir. for admin. 1944–47, Fed. Public Housing Author-

ity; app. For. Ser. Staff officer of class three and assigned to the Dept. Mar. 24, 1947; att. at Santiago May 7, 1947; to the Dept. Oct. 31, 1947; asst. chief, Div. of For. Ser. Planning, CAF-14, Nov. 15, 1948; also chief, For. Ser. budget branch; For. Ser. Staff officer of class two and admin. officer at Ottawa May 11, 1949; married.

Franckenstein, Joseph M.—b. Traunegg, Austria, Sept. 30, 1910; naturalized 1943; St. Andrews U. (Scotland) 1933–34; Innsbruck U. (Germany), Ph.D. 1937; École Internationale (Paris) 1947–48; prof., Eton Coll. (England) 1935–36, École Florimontane (France) 1937–41; U.S. Army 1942–45, 2d lt., overseas ser.; chief of section, War Dept., 1946–47; information specialist 1947–48, deputy chief of branch 1948–49, OMGUS; app. For. Ser. Staff officer of class five and assigned as information and editorial specialist, Information Sers. Div., Office of Public Affairs, at Frankfort on the Main Oct. 16, 1949; married.—HICOG.

Frank, Albert Eugene.—b. Marengo, Ill., Feb. 24, 1918; Coll. of Wooster, B.A. 1938; U. of Minn., M.A. 1941; U.S. Navy 1941–46, lt., overseas ser.; instr., Highlands U. 1946, Morgan Park Jr. Coll. 1946–47; app. For. Ser. officer of class six, v.c. of career, and sec. in the Diplo. Ser. July 21, 1947; to the Dept. Aug. 1, 1947; v.c. at Sydney Sept. 24, 1947; at Toronto Jan. 18, 1950; married.

Frank, Isaiah.—b. New York, N.Y., Nov. 7, 1917; Evander Childs High Sch. grad.; Coll. of City of New York, B.S.S. 1936; Columbia U., M.A. 1938; research assoc., Columbia U., 1936–39; teaching fellow 1939–40, instr. 1940–41, Amherst Coll.; Carnegie fellow, Nat. Bu. of Econ. Research, 1941–42; econ. consultant, War Production Bd., 1942; sr. economist, Office of Strategic Sers., 1942–44; U.S. Army 1944–45, 1st lt.; transferred to the Dept. of State as economist, P-6, Oct. 1, 1945; chief of special areas section, Int. Resources Div., Jan. 15, 1946; chief of minerals section, Int. Resources Div., Mar. 7, 1948; int. economist Aug. 8, 1948; adviser, P-7, Nov. 28, 1948; GS-14 Oct. 30, 1949; married.—ER.

Frank, Joseph.—b. New York, N.Y., July 3, 1916; Columbia U., A.B. 1935, M.A. 1936, grad. work 1936–38; instr. of Romance languages, U. of Nebr. 1938–39, U. of Calif. 1939–41; multi-lingual monitor and editor, Office of War Information, 1942–45; transferred to the Dept. of State as central control editor, CAF-13, Jan. 1, 1946; policy information specialist Nov. 3, 1946; shift chief Dec. 12, 1948; For. Ser. Reserve officer of class four and cons. att. at Algiers June 20, 1949.

Frank, Joseph Albert.—b. Bowling Green, Mo., Apr. 17, 1914; Bowling Green High Sch. grad.; Central Coll., B.A. 1936; Vanderbilt U., M.A. 1937, Ph.D. 1939; Harvard U., grad. work 1938–39; instr. in econ., Vanderbilt U., 1939–41; chief of research, Tenn. Employment Security Agency, 1938–42; U.S. Army 1942–46, lt. col., overseas ser.; economist, War Dept., 1946; app. for.-affairs specialist, P-7, in the Dept. of State Oct. 30, 1946; special asst., P-8, Oct. 31, 1948; GS-15 Oct. 30, 1949; married.—U.

Frank, Laurence Champlin.—b. Newport, R.I., July 2, 1904; Rogers High Sch.; Georgetown U., B.S. (For. Ser.) 1928, LL.B. 1932; mem. of bar of D.C.; app. clk. at $1,000 in the Dept. of State July 23, 1923; at $1,100 Mar. 1, 1924; at $1,200 June 1, 1924; at $1,440 July 1, 1924; at $1,680 Sept. 15, 1924; at $1,860 Mar. 1, 1927; at $2,000 July 1, 1928; at $2,100 July 1, 1928; at $2,300 July 1, 1930; admin. asst. at $3,500 Jan. 12, 1931; at $3,800 Apr. 16, 1936; chief, Bu. of Accounts, May 1, 1937; chief, Div. of Accounts, Sept. 14, 1938; at $4,600 Dec. 16, 1938; exec. asst. in office of asst. sec. of state at $6,500 Sept. 4, 1939; on special mission in Europe 1940; exec. asst. to asst. sec. of state Mar. 4, 1941; at $6,750 Apr. 1, 1942; mem., Comm. on Occupational Deferments, Mar. 16, 1943–June 12, 1945; chief, Div. of For. Ser. Admin., at $8,000, Mar. 1, 1944; For. Ser. officer of class four, cons. gen., and sec. in the Diplo. Ser. May 8, 1945; sec., staff of U.S. pol. adviser on Austrian affairs, Commanding Gen., Mediterranean Theater, May 16, 1945; 1st sec. and cons. gen. at Vienna Sept. 7, 1946; For. Ser. officer of class three Nov. 13, 1946; For. Ser. insp. Feb. 2, 1948; with rank of couns. Feb. 7, 1949; married.

Franklin, Albert Barnes, 3d.—b. Melrose, Mass., Mar. 29, 1909; Central High Sch. (Springfield, Mass.) grad.; U. of Miami, A.B. 1930; Harvard U., A.M. 1936, Ph.D. 1938; instr. in Eng. and French, Colegio American, Barranquilla, Colombia, 1930–31; instr. in Romance languages, Harvard U., 1937–39; instr. and asst. prof. of Span. and pol. sci., Williams Coll., 1939–42; assoc. prof. of Span. and hist., U. of Md., 1942–43; app. cultural-relations officer at Montevideo Feb. 13, 1943; cultural-relations att. at Montevideo Oct. 11, 1943; cultural officer at Montevideo July 1, 1946; For. Ser. Reserve officer of class four Nov. 13, 1946; asst. public-affairs officer at Habana Jan. 13, 1947; cultural officer at Buenos Aires July 24, 1947; For. Ser. officer of class four, cons. of career, and sec. in the Diplo. Ser. Sept. 6, 1947; 2d sec. and cons. at Buenos Aires Oct. 18, 1947; married.

Franklin, Harry Lee.—b. Lexington, Ky., July 25, 1895; Us. of Bonn, Heidelberg, Sorbonne 1923–24; U. of Berlin 1926–30; U. of Leipzig, Ph.D. 1933; U. of Ky. 1934; mem. of bar of Ky.; U.S. Army 1917–22, capt., overseas ser.; app. For. Ser. officer unclass., Sept. 11, 1925; v.c. of career May 20, 1926; assigned at Berlin May 25, 1926; class eight and cons. Dec. 19, 1929; at Warsaw Apr. 5, 1930; at Leipzig Apr. 30, 1931; class seven July 1, 1931; exec. sec. of labor org. 1935; agri. economist, Dept. of Agri., 1936–41; economist, Tariff Commn. 1942–44, For. Econ. Admin. 1944–45; with OMGUS 1946–49; app. For. Ser. Staff officer of class six and assigned as cultural affairs adviser, Public Affairs Div., Berlin Element, Oct. 16, 1949; class three and govt. affairs specialist, Office of Land Commr. for Hesse, at Wiesbaden Feb. 5, 1950; married.—HICOG.

Franklin, William M.—b. Cincinnati, Ohio, Sept. 6, 1913; Withrow High Sch. grad.; U. of Cincinnati, A.B. 1934, A.M. 1935; Geneva Sch. of Int. Studies 1934; U. of Konigsberg 1935–36; fellow, Social Sci. Research Council, 1939; Fletcher Sch. of Law and Diplomacy, Ph.D. 1941; tutor in govt., Harvard U., 1938; research sec., Council on For. Relations, 1940–41; app. divisional asst. at $3,200 in the Dept. of State May 15, 1941; transferred to Bd. of Econ. Warfare Sept. 30,

1941; app. divisional asst. at $4,600 in the Dept. of State Dec. 15, 1941; furlough for mil. ser. (U.S. Navy 1943–45, lt. (jg)); app. divisional asst. at $4,600 (P–5) in the Dept. of State Jan. 17, 1945; intelligence analyst, P–6, July 28, 1946; asst. chief in charge of for. policy studies, Div. of Historical Policy Research, P–7, Jan. 12, 1947; GS–14 Oct. 30, 1949; married.—RE.

Franz, Jacob George.—b. Weatherford, Okla., Aug. 13, 1911; Weatherford High Sch. grad.; Southwestern U., A.B. 1935; Columbia U., M.A. 1939; Ohio State U. 1941–42; instr. in sociology, U. of Toronto, 1937–38, Ohio State U., 1941–42; research asst. to physician 1939–40; U.S. Navy 1942–46, lt., overseas ser; vocational counselor, Am. U., 1946; app. research analyst. P–4, in the Dept. of State Sept. 9, 1946; GS–11 Oct. 30, 1949; married.—DRF.

Franzusoff, Victor.—b. Moscow, Russia, July 25, 1911; naturalized 1944; Berlin Russian High Sch. grad.; Berlin City Art. Sch., grad. 1933; cml. artist in Praha 1935–38; artist and supervisor of art with architects and art cos. 1939–43; U.S. Army 1943–46, overseas ser.; app. radio script writer, CAF–11, in the Dept. of State Dec. 27, 1946; GS–11 Oct. 30, 1949; married.—IBD.

Fraser, Robert Hertel.—b. Niagara Falls, N.Y., Aug. 22, 1922; U. of Southern Calif. 1942–43, 1946–47; La. State U. 1943–44; Nat. U. of Mexico 1947; U.S. Army 1943–44; accountant for oil co. 1944–45; office mgr. for exploration co. in Venezuela 1945–46; app. For. Ser. Staff officer of class fourteen and assigned to the Dept. Sept. 29, 1947; clk. at Cochabamba Jan. 20, 1948; class eleven and v.c. at Cochabamba Sept. 6, 1948; at La Paz Oct. 6, 1948; at Quito July 29, 1949.

Fratzke, Ralph C.—b. Westgate, Iowa, May 7, 1918; Maynard Consolidated High Sch. grad.; business sch.; sch. in England; clk., tractor co. 1937, Social Security Bd. 1940; private sec. of church org. 1937–40; clk. and sec., War Dept., 1940–41; app. clk. in the For. Ser. and assigned to the Dept. May 16, 1941; at London July 3, 1941; jr. clk. Feb. 10, 1946; clk. at Stockholm Mar. 12, 1946; at Paris, temp., May 25, 1946; For. Ser. Staff officer of class thirteen Nov. 13, 1946; class eleven Feb. 23, 1947; asst. att. at Bern Sept. 30, 1947; class ten Apr. 4, 1948; v.c. at Frankfort on the Main Mar. 15, 1949; to the Dept. Jan. 11, 1950.

Frauchiger, Fritz.—b. Zofingen, Switzerland, Dec. 26, 1904; naturalized 1940; U. of Calif., B.A. 1933, M.A. 1936; U. of Munich 1933, Sorbonne 1933; U. of Chicago, Ph.D. 1938; asst. and assoc. prof. of modern languages, U. of Okla., 1938–43, 1944–48; linguist, Dept. of Interior, 1943–44, 1948–49; app. assoc. prof. of linguistics, For. Ser. Inst., Dept. of State, P–5, July 1, 1949; GS–12 Oct. 30, 1949; married.—FSI.

Frazier, Alfred D.—app. doorman in the For. Ser. and assigned at Paris May 27, 1934; supervision supt. July 1, 1934; guard July 1, 1935; courier Apr. 8, 1940; courier at Belgrade Dec. 5, 1940; at Bucharest Oct. 22, 1941; at Bern Dec. 4, 1941; For. Ser. Staff officer of class ten Nov. 13, 1946; courier at Paris July 1, 1947; at Cairo Feb. 4, 1948; at Paris Sept. 12, 1949; class nine Feb. 5, 1950.

Frazier, Ruby L.—b. Kiowa, Colo., Apr. 6, 1907; Colo. State Prep. Sch.; Colo. State Coll. of Education 1925–27; stenog., U. of Colo., 1928–29; sec., Bu. of For. and Domestic Com. 1929–40, Office of Coordinator of Inter-Am. Affairs 1940–41; transferred to the Dept. of State Oct. 1, 1941; clk. in the For. Ser. assigned to Am. emb. at Rio de Janeiro Nov. 9, 1942; admin. asst. at Rio de Janeiro Feb. 10, 1946; For. Ser. Staff officer of class twelve Nov. 13, 1946; class eleven and records supervisor at Rio de Janeiro Dec. 25, 1949.

Frechtling, Louis Earl.—b. Hamilton, Ohio, June 19, 1913; Hamilton High Sch. grad.; Miami U. (Ohio), B.A. 1934; Fletcher Sch. of Law and Diplomacy, M.A. 1935; U. of Heidelberg summer 1935; Oxford U., Ph.D. 1939; instr., Miami U. (Ohio), 1939–40; research assoc. in educational org. 1940–42; chief of Near East section, For. Econ. Admin., 1942–43; U.S. Navy 1943–46, lt. (jg), overseas ser.; app. research analyst, P–6, in the Dept. of State Feb. 20, 1946; act. asst. chief, Div. of Research for Near East and Africa, Oct. 7, 1946; chief, P–7, Jan. 12, 1947; act. chief Feb. 10, 1947; act. asst. chief July 1, 1947; asst. chief Mar. 3, 1948; act. chief Sept. 6, 1949; GS–14 Oct. 30, 1949; married.—DRN.

Fredericks, Kurt.—b. Vienna, Austria, Feb. 8, 1909; naturalized 1939; high sch. grad., Austria; U. of Dijon, summer 1928; U. of Vienna 1928–29; Columbia U., B.S. 1930, M.S. 1931; U. of Hamburg, Ph.D. 1933; security analyst with stock brokers 1933–36; investment counsel 1936–38; economist with investment bankers and brokers 1938–42; U.S. Navy 1942–46, capt.; finance adviser, OMGUS, 1945–49; app. For. Ser. Staff officer of class nine and assigned as cultural affairs adviser, Office of Land Commr. for Bavaria, at Munich Oct. 16, 1949; class three and finance officer at Munich Feb. 19, 1950; married.—HICOG.

Free, Lloyd Arthur.—b. San Jose, Calif., Sept. 29, 1908; Princeton U., B.S. 1930; Stanford U., LL.B. 1934; Yenching U., China, teaching fellowship 1930–31; mem. of bar of Calif.; law practice 1934–37; fellow, Rockefeller Foundation, 1937–39; asst. dir. of radio research project 1939–40, lecturer in sch. of public and int. affairs 1939–40, assoc. dir. of public opinion research project 1940, editor of magazine 1939–41, 1946–47, Princeton U.; research consultant for assn. of advertising agencies 1941; dir., for. monitoring ser., Fed. Communications Commn., 1941–42; consultant on research and planning, Int. Film Foundation, 1945–46; app. consultant in the Dept. of State July 31, 1946; resigned Nov. 15, 1946; app. consultant in the Dept. of State Feb. 13, 1947; P–8 July 1, 1947; special asst. to dir., Office of Int. Information and Cultural Affairs, Aug. 1, 1947; U.S. rep., Comm. of Experts to Examine Proposals for a World-Wide Radio Network, Paris, 1947; special asst. on freedom of information, Office of Int. Information, June 28, 1948; GS–15 Oct. 30, 1949; married.—OII.

Freedman, Paul Warren.—b. Nürnberg, Germany, May 1, 1920; naturalized 1944; high sch. grad.; Aryeh House Coll. (England) 1937; U. of Md. 1949–50; mgr.

Liberation Fund 1939–40; newspaper columnist, circulation mgr., and news editor for publishers 1941–43; U.S. Army 1943–46, lt., overseas ser.; section chief, OMGUS, 1946–48; editor for Ger. language publications 1948–49; app. For. Ser. Staff officer of class five and assigned as pol. officer, For. Relations Div., at Frankfort on the Main Oct. 16, 1949.—HICOG.

Freedman, Selma G.—b. Washington, D.C.; Western High Sch. grad.; business sch.; George Washington U., A.B. 1940; N.Y.U. 1940; George Washington U. 1945; asst. to prof., George Washington U., 1940; asst. to deputy admin. and to dir., Office of Price Admin., 1942–45; app. research and editorial asst. at $3,200 (P–3) in the Dept. of State Apr. 12, 1945; economist Aug. 11, 1946; asst. to assoc. editor, P–4, Oct. 20, 1946; information officer July 1, 1947; asst. to assoc. editor Nov. 2, 1947; GS–11 Oct. 30, 1949.—E.

Freeman, Fulton.—b. Pasadena, Calif., May 7, 1915; Evans Sch. grad.; Lingnan U., Canton, China, 1934–35; Pomona Coll., A.B. 1937; Princeton U., grad. work 1937–38; app. For. Ser. officer unclass., v.c. of career, and sec. in the Diplo. Ser., and v.c. at Mexico City Mar. 2, 1939; For. Ser. Sch. Jan. 4, 1940; language officer at Peiping June 10, 1940–Dec. 7, 1941; to the Dept. June 3, 1942; detailed for special study (U. of Calif.) Sept. 22, 1942; 3d sec. at Chungking Jan. 12, 1943; class eight July 16, 1943; class seven May 16, 1945; 2d sec. at Chungking June 21, 1945; to the Dept. July 25, 1945; v.c. at Peiping Dec. 10, 1945; cons. Mar. 16, 1946; cons. at Peiping Apr. 12, 1946; class six May 19, 1946; For. Ser. officer of class four Nov. 13, 1946; cons. at Canton Nov. 7, 1947 (canceled); to the Dept. Feb. 16, 1948; asst. chief, Div. of Chinese Affairs, June 1, 1948; act. deputy dir., Office of Chinese Affairs, Oct. 3, 1949; married.—CA.

Freeman, Genevieve R. (Mrs.).—b. Paragon, Ind.; Martinsville High Sch. grad.; Ind. U., A.B. 1940; sec., personnel and placement bu., Ind. U., 1940–41; personnel clk., Nat. Youth Admin., 1941–42; clk., Civil Service Commn., 1942–43; classification analyst, War Dept., 1943–44; app. classification investigator at $2,600 in the Dept. of State Apr. 17, 1944; at $3,200 (CAF–9) Feb. 13, 1945; classification officer, CAF–11, Feb. 13, 1946; asst. chief of classification branch, Div. of Departmental Personnel, CAF–12, Dec. 14, 1947; GS–12 Oct. 30, 1949.—DP.

Freeman, Robert Belmont.—b. Star, N.C., Jan. 10, 1913; Ellerbe High Sch. grad.; Park Sch. (Snyder, N.Y.) grad.; U. of N.C., A.B. 1933, M.A 1939, grad. work 1939–41; Middlebury Coll., summers 1936 and 1940; teacher of Fr. and hist. in high schs., 1933–37; supervisor and statistician in library 1937–40, instr. in Fr. dept. 1940–41, U. of N.C.; asst. prof. and act. head of Fr. dept., U. of the South, 1941–42; U.S. Army 1942–46; app. asst. security officer, CAF–12, in the Dept. of State Oct. 1, 1946; asst. chief of branch, CAF–13, July 27, 1947; asst. dir., School of Management and Admin. Training, For. Ser. Inst., CAF–14, June 26, 1949; GS–14 Oct. 30, 1949; married.—FSI.

Freeman, Stuart Irvington.—b. New York, N.Y., Aug. 4, 1911; Pratt Inst., grad. 1936; Nat. Acad. of Design 1933–34; designer, art dir., production mgr. for advertising agencies 1936–41; graphics designer, Fed. Works Agency, 1941–42; art dir., Dept. of Agri., 1942–46; U.S. Army 1943–46; app. graphic designer, CAF–11, in the Dept. of State Oct. 14, 1946; CAF–12 Nov. 17, 1946; project dir. Oct. 31, 1948; GS–12 Oct. 30, 1949; married.—CS.

Freers, Edward Louis.—b. Cincinnati, Ohio, Mar. 10, 1912; Withrow High Sch. grad.; Yale U., B.A. 1933; U. of Cincinnati Evening Sch. 1935, 1936; asst. sales-promotion mgr. for sporting-goods co. 1933–41; app. clk. in Am. consulate at Port-of-Spain June 21, 1941; For. Ser. officer unclass., v.c. of career, and sec. in the Diplo. Ser. Mar. 20, 1941, qualified July 16, 1941; v.c. at Port-of-Spain July 16, 1941; 3d sec. and v.c. at Asunción May 6, 1942; to the Dept. July 21, 1944; class eight Aug. 13, 1945; 3d sec. and v.c. at Moscow Oct. 10, 1945; For. Ser. officer of class five Nov. 13, 1946; 2d sec. at Moscow in addition to duties as v.c. Apr. 14, 1947; class four May 15, 1947; cons. July 21, 1947; cons. at Moscow in addition to duties as 2d sec. Aug. 13, 1947; to the Dept. Feb. 19, 1948; detailed to Columbia U. for Russian language and area study Sept. 1948; adviser on Eastern European affairs, USUN, June 27, 1949; married.—USUN.

French, David Marvin.—b. Los Angeles, Calif., Mar. 30, 1909; Pomona Coll., A.B. 1931; Oxford U., B.A. 1933, B.Litt. 1934; Harvard U., M.A. 1936, Ph.D. 1940; instr. in pol. sci., Western Reserve U. 1936–37, U. of Mich. 1937–41; asst. and assoc. prof., Mills Coll., 1941–49; app. expert on int. org. affairs, P–7, in the Dept. of State Feb. 14, 1949; GS–14 Oct. 30, 1949; married.—UNI.

French, Harry George.—b. Kenosha, Wis., May 7, 1918; Montello High Sch.; business sch.; George Washington U. 1939–40; clk. in hotel 1936–38, in Gen. Accounting Office 1939–40, in Dept. of State 1940–42; app. courier and assigned at Panama Mar. 2, 1942; to the Dept. Dec. 20, 1942; courier at Cairo July 1, 1943; U.S. Army 1945–46, overseas ser.; app. For. Ser. Staff officer of class ten Nov. 20, 1946; courier at Paris July 1, 1947; v.c. at Capetown Oct. 22, 1947; class nine Apr. 17, 1949; v.c. at Sydney Sept. 23, 1949; married.

French, John C.—b. Hillsdale, Mich., Feb. 20, 1904; Hillsdale Coll., A.B. 1925; field supervisor, Resettlement Admin., 1933–36; asst. sec., Mich. State Planning Commn., 1936–37; personnel officer, Mich. State Welfare Dept., 1937–39; state statistician, Mich. Works Progress Admin., 1939–42; asst. regional mgr., Central Admin. Sers., 1942–43; budget examiner, Bu. of the Budget, 1943–44; field budget supervisor, U.S. Employment Ser., 1944–46; management analyst, Dept. of Com. 1946–47; sec. to gov. of Calif. 1947–50; app. budget analyst, GS–13, in the Dept. of State Feb. 20, 1950; married.—DB.

French, Mary Stewart.—b. Fort Wayne, Ind.; The Hartridge Sch. grad.; studied in Europe; asst. to the commr., U.S. New York World's Fair Commn., 1938–39; exec. asst. to the regional administrator, Office of Price Admin., 1941–43; exec. sec., Am. Assn. for an Int. Office of Education, 1944–45; app. divisional asst., P–4,

in the Dept. of State Aug. 17, 1945; professional exchange specialist Feb. 9, 1947; GS–11 Oct. 30, 1949.—IEP.

French, Ruth.—b. Baltimore, Md.; high-sch. grad.; Western Md. Coll., A.B. 1928; Columbia U. 1928–29; librarian, Columbia U., 1929–40, Stanford U. 1940–45, Office of Strategic Sers. 1945; transferred to the Dept. of State as cataloger, P–2, Sept. 20, 1945; librarian, P–3, June 30, 1946; asst. chief of branch, Reference Div., P–4, Apr. 4, 1948; GS–11 Oct. 30, 1949.—OLI.

Frenkley, Alexander.—b. Odessa, Russia, Jan. 28, 1907; naturalized 1945; Kishinev State Lyceum, grad. 1924; U. of Paris, LL.B. and licentiate in law 1928; business sch., Paris, grad.; legal sec. with bd. of dirs. of bank in Bessarabia 1929–32; Rumanian Army 1930–31; U. of Jassy, Rumania, licentiate in law 1932; atty. and mem. of bar of Rumania 1932–38; translator in Paris 1938–39; exec. officer for lumber corp. 1940–44; exec. officer and chief of personnel, New Sch. for Social Research, 1944–46; consultant on French law with Canadian corp. 1944–46; author; app. radio script writer (Russian), CAF–11; in the Dept. of State Dec. 30, 1946; editor in chief, CAF–12, Dec. 28, 1947; GS–12 Oct. 30, 1949; married.—IBD.

Freund, Richard B.—b. Chicago, Ill., Aug. 1, 1915; University High Sch. grad.; U. of Chicago, A.B. 1936; asst. treas. and asst. sales mgr. for tile co. 1936–41; U.S. Army 1941–46, maj., overseas ser.; app. research asst. at $2,980 in the Dept. of State Feb. 25, 1946; admin. asst., CAF–9, June 30, 1946; admin. officer, Acquisition and Distribution Div., CAF–12, Dec. 1, 1946; intelligence staff officer, P–5, Oct. 10, 1947; P–6 Nov. 28, 1948; GS–13 Oct. 30, 1949; for. affairs officer, Mutual Defense Assistance Program, GS–14, Nov. 28, 1949; For. Ser. Reserve officer of class three and att. at London Dec. 24, 1949; married.

Fricke, Richard Felix.—b. Buffalo, N.Y., June 28, 1896; Cornell U., B.S. 1917, grad. work 1934–35; asst. county rep., N.Y. State Food Supply Commn., 1917; farm mgr. 1918; asst. county agri. agt. 1919, county agri. agt. 1920–35, N.Y. State Extension Ser.; prof. of extension and asst. leader of county agri. agts., Cornell U., 1935–49; app. For. Ser. Staff officer of class four and assigned as agri. production specialist at Stuttgart Nov. 27, 1949; married.

Fridrich, George Joseph, Jr.—b. Cairo, Ill., Aug. 6, 1912; Devitt Prep. Sch. grad.; U. of Tenn. 1933–35; auditor, disbursing officer, and accountant in P.R. and Virgin Islands, Treas. Dept., 1936–41; auditor, War Dept. 1941–43, 1944–45, Office of War Information 1943–44; app. admin. officer in the For. Ser. Auxiliary and assigned to the Dept. Feb. 4, 1946; at Praha Mar. 18, 1946; also special disbursing officer at Praha July 1, 1946; For. Ser. Staff officer of class nine and special disbursing officer at Praha Nov. 13, 1946; asst. att. at Praha Oct. 5, 1947; class eight Oct. 19, 1947; disbursing officer at Mexico City Sept. 3, 1948; resigned Oct. 7, 1948; app. For. Ser. Staff officer of class eight and assigned as asst. disbursing officer at Seoul Jan. 24, 1949; married.

Fried, Edward Robert.—b. New York, N.Y., Apr. 13, 1918; Long Beach High Sch. grad.; U. of Mich., A.B. 1941; George Washington U. 1946–; economist, Office of Price Admin., 1941–43, 1946; U.S. Army, 1943–45, overseas ser.; app. research analyst, P–4, in the Dept. of State Dec. 4, 1946; P–5 Nov. 2, 1947; econ. specialist, P–6, Jan. 9, 1949; GS–13 Oct. 30, 1949; married.—DRF.

Fried, Milton.—b. Brooklyn, N.Y., Nov. 20, 1915; Thomas Jefferson High Sch. grad.; N.Y.U., A.B. 1938, A.M. 1940; Columbia U., grad. work 1941–43; research asst. and instr. in econ., N.Y.U., 1940–43; app. att. in the For. Ser. Auxiliary Jan. 5, 1945; at Paris Mar. 21, 1945; at Praha June 29, 1946; For. Ser. Staff officer of class ten Nov. 13, 1946; class seven Sept. 7, 1947; class five Aug. 22, 1948; econ. officer at Praha in addition to duties as att. July 26, 1949; at Tel Aviv Dec. 2, 1949; married.

Friedman, Frances.—b. New York, N.Y.; Hunter Coll., B.A. 1936; Columbia U., M.A. 1942; teacher of English 1939–43; editorial asst. for research and publishing inst. 1934–44; editorial asst., Office of War Information, 1944–45; transferred to Dept. of State as editorial asst., CAF–7, Aug. 31, 1945; editor, War Dept., 1946; app. publications editor, CAF–11, in the Dept. of State Feb. 26, 1947; GS–11 Oct. 30, 1949.—INP.

Friedman, Newton S.—b. Minneapolis, Minn., Dec. 20, 1911; U. of Minn., B.A. 1931; Columbia U., LL.B. 1934; U. of Basel, Switzerland, 1946; mem. of bar of N.Y., instr., reviewer, Gen. Accounting Office, 1934–37; atty., field rep. for labor union 1937–38; asst. atty., Railroad Retirement Bd., 1939–43; U.S. Army 1943–46, overseas ser.; acting chief of branch 1946–47, deputy dir. of div. 1947–48, manpower adviser 1948–49, OMGUS; app. For. Ser. Staff officer of class two and assigned as labor economist, Labor Affairs Div., Office of Land Commr. for Württemberg-Baden, at Stuttgart Oct. 16, 1949.—HICOG.

Friedman, Richard.—b. Boston, Mass., June 16, 1909; Browne and Nichols Sch. grad.; Harvard U., A.B. 1933; instr. in private sch. 1935–43; analyst, War Production Bd., 1943–45; app. public-opinion analyst, CAF–9, in the Dept. of State Dec. 17, 1945; information specialist, CAF–11, June 30, 1946; media liaison officer, CAF–12, Mar. 21, 1948; GS–12 Oct. 30, 1949; married.—PL.

Friedman, William Henry.—b. St. Louis, Mo., Apr. 9, 1921; University City High Sch. grad.; U. of Chicago, A.B. 1941; grad. work, New Sch. for Social Research 1941–42, Sch. of Advanced Int. Studies 1946; proofreader 1942; U.S. Army 1942–46, overseas ser.; app. For. Ser. officer unclass., v.c. of career, and sec. in the Diplo. Ser. July 5, 1946; to the Dept. Sept. 26, 1946; v.c. at Marseille Oct. 31, 1946; For. Ser. officer of class six Nov. 13, 1946; class five Apr. 14, 1948; 2d sec. and v.c. at Belgrade July 14, 1948; v.c. at Zagreb Jan. 11, 1949; 2d sec. and v.c. at Belgrade Feb. 24, 1949.

Frillmann, Paul William.—b. Melrose Park, Ill., Dec. 12, 1911; Concordia Sem., B.A. 1935; missionary in China 1936–41; staff officer, Am. Volunteer Group to China, 1941–42; special consultant, War Dept., June-

July 1942; U.S. Army 1942–46, maj., overseas ser.; app. admin. officer in the For. Ser. and assigned at Mukden July 1, 1946; For. Ser. Reserve officer of class four and public-affairs officer at Mukden Nov. 13, 1946; at Shanghai July 29, 1947; cons. Oct. 1, 1947; cons. at Shanghai Oct. 18, 1947; regional specialist, P–4, in the Dept. of State Apr. 4, 1949; GS–11 Oct. 30, 1949; For. Ser. Staff officer of class four assigned to the Dept. Jan. 19, 1950; to Harvard U. for Chinese language study; married.—FE/P.

Friske, Joseph P.—b. Apr. 23, 1904; app. For. Ser. Staff officer of class seven and assigned as trial atty., Office of Gen. Counsel, at Munich, Nov. 21, 1949; class six Feb. 19, 1950; married.—HICOG.

Fritzlan, Andrew David.—b. Poona, India, of Am. parents, June 20, 1914; Breeks Memorial Sch. (Ootacamund, India) grad.; Bishop Cotton Coll., Simla, India, 1932; Northwest Nazarene Coll., B.A. 1934; U. of Ky., M.A. 1936; Fletcher Sch. of Law and Diplomacy 1937–38; app. For. Ser. officer unclass., v.c. of career, and sec. in the Diplo. Ser. July 6, 1938; v.c. at Naples July 18, 1938; For. Ser. Sch. June 9, 1939; v.c. and 3d sec. at Baghdad, temp., Jan. 4, 1940; at Tehran Jan. 8, 1940; v.c. at Basra Aug. 6, 1942; class eight July 16, 1943; 3d sec. and v.c. at Tangier Nov. 11, 1943; also v.c. at Ceuta July 24, 1944; class seven Aug. 13, 1945; 2d sec. at Tangier in addition to duties as v.c. Nov. 14, 1945; For. Ser. officer of class five Nov. 13, 1946; to the Dept. Jan. 12, 1948; detailed to For. Ser. Inst. for training in Arabic Mar. 1948; to Princeton U. for Arabic language and area study Sept. 1948; 2d sec. and v.c. at Amman Apr. 8, 1949; married.

Frohlich, William.—b. New York, N.Y., Sept. 6, 1896; N.Y. Law Sch., LL.B. 1924; Am. U. 1944, 1949; mem. of bar of N.Y.; accountant and branch mgr. for int. import, export, banking, and shipping firm 1913–25 (Brazil 3 years); atty., private practice 1925–42, Reconstruction Finance Corp. and War Assets Admin. 1945–47; atty. and cml. specialist, Treas. Dept., 1942–45; financial adviser, Dept. of Army, OMGUS, Berlin, 1948; app. int. economist, P–6, in the Dept. of State Apr. 25, 1949; GS–13 Oct. 30, 1949; married.—MN.

Froistad, Wilmer M.—b. Superior, Wis., Nov. 5, 1900; business sch.; U. of Wash., B.A. 1932; grad. work 1935–36, 1940–42; public welfare administrator 1936–40; field rep. 1942–43, asst. personnel dir. 1944–46, Am. Red Cross; asst. prof. of social work, U. of Wash., 1943; social worker, OMGUS, 1946–49; app. For. Ser. Staff officer of class three and assigned as public welfare adviser, Public Affairs Div., at Berlin Oct. 16, 1949; married.—HICOG.

Fromer, Julian P.—b. Brooklyn, N.Y., May 26, 1915; high-sch. grad.; U. of Wis., A.B., 1935, Law Sch. 1935–36; researcher, writer, and correspondent for magazine and newspapers 1936–41; radio scriptwriter, news editor, and field rep., Office of War Information, 1941–46; app. admin. officer in the For. Ser. and assigned at Palermo July 1, 1946; For. Ser. Reserve officer of class four and public affairs officer at Palermo Nov. 13, 1946; at Barcelona Jan. 23, 1947 (canceled); cons. Oct. 1, 1947; cons. at Palermo Oct. 18, 1947; at Florence Oct. 6, 1948.

Frye, Albert Myrton.—b. Elizabeth, N.J., Aug. 10, 1902; U. of Calif., B.A. 1923, M.A., Ph.D. 1928; instr., Oberlin Coll., 1928–30; asst. prof., Dartmouth Coll., 1930–40; asst. supervisor, U.S. Employment Ser., 1942–44; investigator, Civil Ser. Commn., 1944–45; lecturer, Am. U., 1945–46; head of section, asst. democratization coordinator, OMGUS, 1948–49; app. For. Ser. Staff officer of class seven and assigned as resident officer, Field Operations Div., Office of Land Commr. for Bavaria, at Landsberg Oct. 16, 1949; married.—HICOG.

Frye, William F.—b. Montgomery, Ala., Jan. 9, 1908; Ala. Mil. Inst. grad. 1925; Wabash Coll. 1928–29; reporter and editor with press assoc. 1931–45; special consultant 1947–48, deputy dir. of public information 1948–49, asst. to sec. of defense and dir. of public information 1949–50, Dept. of Defense; app. For. Ser. Staff officer of class one and assigned as information specialist at London Feb. 19, 1950; married.

Fuchs, Clarence A.—b. Aug. 19, 1915; app. For. Ser. Staff officer of class nine and assigned as immigration insp., Travel Control Div., Office of Pol. Affairs, at Passau Mar. 19, 1950.—HICOG.

Fuess, John Cushing.—b. Andover, Mass., Apr. 13, 1912; Phillips Acad. grad.; Harvard U., A.B. 1935, M.A. 1936; Fletcher Sch. of Law and Diplomacy 1938–39; teacher in elementary sch. 1936–38; app. For. Ser. officer unclass., v.c. of career, and sec. in the Diplo. Ser., and v.c. at Mexico City Mar. 2, 1939; For. Ser. Sch. Jan. 4, 1940; to the Dept. May 21, 1940; v.c. at Belfast Dec. 27, 1941; at Auckland July 6, 1943; class eight Nov. 16, 1943; cons. May 21, 1945; cons. at Auckland May 30, 1945; class seven Aug. 13, 1945; For. Ser. officer of class five Nov. 13, 1946; cons. at Capetown Feb. 11, 1947; at Milan June 17, 1949; married.

Fulghum, Carl W.—b. Mason City, Iowa, June 26, 1897; U. of Colo., LL.B. 1922; mem. of bar of Colo.; law practice 1922–32; county judge 1933–41; dist. atty. in State of Colo. 1941–43; U.S. Army 1943–46, maj., overseas ser.; chief of mil. courts 1946–48, with U.S. Courts of Appeals 1948–49, OMGUS; app. For. Ser. Staff officer of class one and assigned as assoc. judge, U.S. High Commn. Courts, at Nürnberg Oct. 16, 1949; married.—HICOG.

Fuller, Ambrose.—b. Sheldon, Iowa, Mar. 17, 1893; U. of Minn., LL.B. 1923, grad. work 1928–32; mem. of bars of Minn. and Ill.; U.S.M.C. 1917–19; atty. 1923–26, 1937–43; city mgr. 1926–28; U.S. Army 1943–46, maj., overseas ser.; chief of div. 1946–47, judge and prosecutor 1947–48, dist. judge 1948–49, OMGUS; app. For. Ser. Staff officer of class four and assigned as dist. judge, U.S. Courts for Germany, at Munich Oct. 16, 1949; class three Jan. 22, 1950; married.—HICOG.

Fuller, Leon Webber.—b. De Kalb, Ill., Mar. 17, 1895; Galva High Sch. grad.; Knox Coll. 1912–15; U. of Mich., A.B. 1917, A.M. 1922; U. of Wis., Ph.D. 1933;

teacher of hist. in high schs. 1917–27; U.S. Army Oct.–Dec. 1918; instr. of hist., U. of Colo. 1927–28, Colo. Coll. 1928–32, Stanford U. 1933–35; prof. of hist., Chico (Calif.) State Coll., 1935–42; app. divisional asst. at $3,800 in the Dept. of State Feb. 1, 1943; at $4,600 (P–5) Mar. 16, 1944; country specialist July 1, 1944; for-affairs specialist, P–6, Apr. 23, 1946; GS–13 Oct. 30, 1949; GS–14 Nov. 28, 1949; For. Ser. Staff officer of class two and assigned as chief of pol. affairs branch at Frankfort on the Main Jan. 22, 1950; married.—HICOG.

Fuller, William Philip, Jr.—b. Augusta, Ga., June 19, 1909; high sch. grad.; business-sch. grad.; clk-stenog. for oil co. 1927–28; sec. to pres. of railroad co. 1928–31; clk-stenog. for fruit cos. in Honduras and Nicaragua 1931–37; asst. mgr. for bank in Honduras 1937–38; app. clk. in the For. Ser. at Managua Sept. 12, 1939; at Habana Feb. 27, 1943; at Moscow June 30, 1943; at Santiago Jan. 23, 1946; For. Ser. Staff officer of class twelve Nov. 13, 1946; class ten and gen. sers. officer at Santiago Jan. 25, 1948; class nine Sept. 19, 1948; gen. sers. officer at Mexico City Mar. 15, 1949; class seven May 1, 1949.

Fulling, Virgil.—b. Lynnville, Ind., Mar. 24, 1900; U. of Memphis, LL.B. 1933; U.S. Army 1917–18; editor, for. correspondent, and pol. writer for newspapers 1925–43; author; news editor, Office of War Information, 1944–45; transferred to the Dept. of State as news editor, CAF–12, June 16, 1946; GS–12 Oct. 30, 1949; married.—IBD.

Fullmer, Jacob.—b. Lancaster, Pa., Aug. 28, 1896; Cincinnati U., diploma 1938; apprentice with cash register co. 1911–18; aeronautical draftsman 1920–25; instr. in high sch. 1926–38; project dir. 1938–40; state administrator 1941–42; asst. regional administrator and dir. of operations 1942–43; U.S. Army 1943–46, maj., overseas ser.; chief of section 1946–47, deputy chief of branch 1947–48, economist 1948–49, OMGUS; app. For. Ser. Staff officer of class three and assigned as industrial specialist, Office of Land Commr. for Bavaria, at Munich Oct. 16, 1949; married.—HICOG.

Fulwiler, Lewis B.—b. Buchanan, Va., May 10, 1914; Fort Union Mil. Acad. grad.; Roanoke Coll. 1934–37; Nat. U. Law Sch. 1938–40; personnel clk., Advisory Commn. to the Council of Nat. Defense, 1940–41; chief placement officer, Office of Defense Transportation, 1941–43; chief of unit, War Dept., 1943–45; asst. chief of div., For. Econ. Admin., 1945; personnel officer in hosp. 1945–46; app. personnel officer, CAF–12, in the Dept. of State Apr. 22, 1946; exec. sec., U.S. Civil Service Comm. of Expert Examiners for the Dept. of State, Feb. 9, 1947; placement officer, CAF–11, Jan. 31, 1949; GS–11 Oct. 30, 1949; married.—DP.

Funk, M. Millicent.—b. Mar. 5, 1950; app. clk. in Am. emb. at Santiago Sept. 14, 1942; at Belgrade June 4, 1945; at Tokyo May 10, 1946; For. Ser. Staff officer of class thirteen Nov. 13, 1946; class eleven and gen. econ. asst. at Tokyo Aug. 8, 1948; to the Dept. Jan. 13, 1949; class ten Feb. 20, 1949.

Funkhouser, Richard.—b. Trenton, N.J., Sept. 10, 1917; Taft Sch. grad.; Princeton U., B.A. 1939; geologist with oil cos., 1939–40, in Venezuela 1940–42; U.S. Army 1943–45, 1st lt., overseas ser.; app. asst. petroleum att. in the For. Ser. Auxiliary and assigned at Paris Oct. 30, 1945; also at Bern, Brussels, and Luxembourg Dec. 14, 1945; For. Ser. Reserve officer of class five Nov. 13, 1946; asst. petroleum att. at Cairo July 31, 1947; For. Ser. officer of class six, v.c. of career, and sec. in the Diplo. Ser. July 12, 1947; 3d sec. and v.c. at Cairo Aug. 11, 1947; int. economist in the Dept. of State, P–6, Oct. 17, 1949; GS–13 Oct. 30, 1949; married.—ANE.

Furman, John Pryor.—b. Newark, N.J., Nov. 4, 1920; Phillips Acad. grad.; Princeton U., A.B. 1942; intern, Nat. Inst. of Public Affairs, 1942–43; Yale U., LL.B 1946; Am. U. 1942–43, 1946–48; mem. of bar of D.C.; intern and jr. professional asst., Office of Price Admin., 1942–43; U.S. Army 1943; sr. adjudicator, War Dept., 1943–44; editor of law journal 1944–45; app. economist, P–3, in the Dept. of State Oct. 8, 1946; P–4 Oct. 19, 1947; atty. adviser, P–5, Jan. 9, 1949; GS–12 Oct. 30, 1949.—L.

Furnad, Vasil Demiter.—b. Kustendil, Bulgaria, Oct. 17, 1900; naturalized 1928; State Gymnazia, Sofia, grad.; Springfield Coll., B.H. 1924; Union Theological Sem., B.D. 1929, S.T.M. 1932; promoter of young peoples' work for church in Bulgaria 1929–31; nat. sec. of religious education for church org. in Bulgaria 1932–39; exec. sec. for women's inst. 1939–44; author and editor; sr. regional specialist, Office of War Information, 1944–45; extension sec. for religious comm. 1946–47; app. radio script writer, CAF–11, in the Dept. of State Sept. 27, 1948; GS–11 Oct. 30, 1949; married.—IBD.

Furnas, Howard Earl.—b. Battle Creek, Mich., Jan. 29, 1919; Jackson High Sch. grad.; Hillsdale Coll., A.B. 1940; Harvard U. 1945–47; U.S. Army 1941–45, maj., overseas ser.; Govt. ser. 1947; app. For. Ser. Staff officer of class seven and assigned to the Dept. Oct. 3, 1947; att. at New Delhi and cons. att. at Colombo Jan. 16, 1948; to the Dept. Dec. 3, 1948; class six Feb. 6, 1949; married.—R.

Furst, Walter C.—b. Aug. 17, 1921; app. For. Ser. Staff officer of class seven and assigned as finance officer, Finance Div., Office of Econ. Affairs, at Frankfort on the Main Oct. 16, 1949.—HICOG.

Fyfe, Howard.—b. Mar. 22, 1896; high sch. and business sch.; in freight-forwarding business; clk., U.S. Despatch Agency, New York, Feb. 11, 1911; U.S. Army 1917–18; asst. to U.S. despatch agt., New York, Oct. 1, 1927; deputy despatch agt. Apr. 1, 1928; at $2,600 July 1, 1928; asst. despatch agt. at $3,000 Aug. 1, 1929; despatch agt. at $4,500 Jan. 28, 1930; at $6,500 (CAF–14) July 1, 1935; GS–14 Oct. 30, 1949.

Gabbert, Jack Benton.—b. Dearborn, Mo., Nov. 2, 1920; U. of Mo., A.B. 1942, M.A. 1947; U.S.M.C. 1942–46, lt., overseas ser.; grad. asst. in pol. sci. dept., U. of Mo., 1946–47; teaching fellow, U. of Tex., 1947–49; app. For. Ser. Staff officer of class thirteen and assigned to the Dept. May 17, 1949; at Damascus June 1, 1949; v.c. at Damascus Aug. 15, 1949; class eleven Sept. 4, 1949.

Gaberman, Harry.—b. Springfield, Mass., Apr. 6, 1913; business sch.; Nat. U., LL.B. 1941; Catholic U. 1942–45; mem. of bar of D.C.; asst. to dir., atty. adviser, officer, asst. chief and chief of branch, OMGUS, 1945–49; app. For. Ser. Staff officer of class four and assigned as atty. investigator, Office of Gen. Counsel, at Frankfort on the Main Oct. 16, 1949.—HICOG.

Gaertner, Val K.—b. Effingham, Ill., Dec. 24, 1913; Mattoon High Sch. grad.; U.S. Army 1942–44; chief, War Dept., 1946–48; int. trade economist, Joint Export-Import Agency, 1948–49; app. For. Ser. Staff officer of class three and assigned as for. exchange payments and control specialist, Trade and Payments Div., Office of Econ. Affairs, at Frankfort on the Main Oct. 16, 1949; married.—HICOG.

Gahagen, Robert Dale.—b. Fremont, Nebr., Mar. 24, 1921; Kans. State Coll., B.S. 1943; U.S. Army 1943–46, capt., overseas ser.; reporter, copy reader for publication 1946–47; app. For. Ser. Staff officer of class eleven and assigned to the Dept. Mar. 6, 1947; v.c. at Guayaquil Apr. 23, 1947; class nine and v.c. at Quito June 1, 1949; at Montevideo Aug. 4, 1949; married.

Gaiduk, Ronald A.—b. Kharkov, U.S.S.R., Nov. 28, 1921; naturalized; Coll. of City of N.Y., A.B. 1942; U.S. Army 1942–47, capt., overseas ser.; denazification adviser, OMGUS, 1947–49; app. For. Ser. Staff officer of class five and assigned to Office of Admin. at Frankfort on the Main Oct. 16, 1949.—HICOG.

Gaines, Jack David.—b. New York, N.Y., Dec. 3, 1917; high sch. grad.; N.Y.U. 1940–41; studied production and direction in theater sch. 1946–47; script writer, Nat. Youth Admin., 1939–40; writer-dir. for broadcasting co. 1940–42; asst. and assoc. program dir., Office of War Information, 1942–43; U.S. Army 1943–46, overseas ser.; transferred to the Dept. of State as assoc. program dir., CAF–9, Jan. 1, 1946; program dir. Mar. 12, 1946; producer, CAF–11, Sept. 7, 1947; chief of production unit, CAF–13, Mar. 6, 1949; GS–13 Oct. 30, 1949.—IBD.

Gaines, Stanley Harold.—b. Boston, Mass., Apr. 27, 1915; Harvard U., A.B. 1936, LL.B. 1939; mem. of bar of Mass.; lawyer 1939–41, 1945–46; U.S. Army 1941–46, maj., overseas ser.; chief prosecutor 1946–47, chief of branch 1947–49, OMGUS; app. For. Ser. Staff officer of class three and assigned as asst. land gen. counsel, Legal Affairs Div., Office of Land Commr. for Hesse, at Wiesbaden Oct. 16, 1949; married.—HICOG.

Galambos, Tibor Andrew.—b. Budapest, Hungary, Apr. 21, 1918; naturalized 1926; Townsend Harris Hall grad.; N.Y.U., B.S., LL.B. 1941; mem. of bar of N.Y.; atty. for insur. co. 1941–42; U.S. Army 1942–46, 1st lt., overseas ser.; app. For. Ser. officer unclass., v.c. of career, and sec. in the Diplo. Ser. July 25, 1946; to the Dept. Sept. 25, 1946; 3d sec. and v. c. at Jidda Oct. 31, 1946; For. Ser. officer of class six Nov. 13, 1946; 3d sec. and v.c. at Damascus Apr. 6, 1948; class five and v.c. at Berlin Apr. 21, 1949.—HICOG.

Galbraith, Francis Joseph.—b. Timber Lake, S.Dak., Dec. 9, 1913; Faith High Sch. grad.; Coll. of Puget Sound, B.A. 1939; U. of Wash., B.A. 1940; reference librarian, U. of Wash., 1940–41; U.S. Army 1941–46, capt., overseas ser.; app. v.c. in the For. Ser. and assigned at Hamburg Jan. 29, 1946; For. Ser. Staff officer of class twelve Nov. 13, 1946; class eleven May 5, 1947; class ten May 2, 1948; to the Dept. May 15, 1948; detailed to Yale U. for Malay language and area study Sept. 1948; class eight Apr. 3, 1949; asst. cons. att. at Batavia June 14, 1949; asst. att. at Djakarta Jan. 20, 1950; married.

Galbraith, Willard.—b. Los Angeles, Calif., May 15, 1906; U. of Calif., A.B. 1927; asst. supervisor of attendance in the city sch. system 1927–30; app. For. Ser. officer unclass., v.c. of career, and sec. in the Diplo. Ser. Dec. 19, 1929; v.c. at Panamá Feb. 4, 1930; For. Ser. Sch. Sept. 27, 1930; v.c. at São Paulo Feb. 24, 1931; at Santos, temp., Jan. 19, 1932; at São Paulo Feb. 20, 1932; at Santos, temp., Jan. 25, 1933; at São Paulo Mar. 6, 1933; at Victoria, Brazil, temp., May 11, 1933; at São Paulo Sept. 12, 1933; v.c. and 3d sec. at Tegucigalpa Oct. 20, 1934; class eight, cons., and cons. at Tegucigalpa in addition to duties as 3d sec. Oct. 1, 1935; cons. at Mexico City Nov. 27, 1935; at Batavia Feb. 25, 1939; class seven Nov. 16, 1939; cons. at Barcelona Nov. 15, 1941; class six Oct. 20, 1942; cons. at Valencia Oct. 27, 1942; at San Sebastián Mar. 11, 1944; class five May 16, 1945; 2d sec. and cons. at Lisbon Jan. 31, 1946 (canceled); at La Paz May 14, 1946; class four May 19, 1946; 1st sec. at La Paz in addition to duties as cons. July 11, 1946; For. Ser. officer of class three Nov. 13. 1946; to the Dept. June 15, 1948; detailed to Nat. War Coll. Aug. 30, 1948; married.—S/MDA.

Gallagher, Charles A.—b. June 15, 1909; app. For. Ser. Staff officer of class five and assigned to the Dept. July 9, 1947; asst. chief of section, Div. of For. Ser. Personnel, Dept. of State, CAF–12, Dec. 29, 1947; position classifier Jan. 9, 1949; GS–12 Oct. 30, 1949; married.—FP.

Gallant, David Archibald.—b. Milford, Mass., Sept. 28, 1917; business sch.; Benjamin Franklin U., B.C.S. 1943; ry. clk. 1935–40; U.S. Govt. ser., 1940–44; U.S. Army 1944–48, overseas ser.; with OMGUS, 1948–49; app. For. Ser. Staff officer of class four and assigned to Exec. Office at Munich Oct. 16, 1949; married.—HICOG.

Gallary, Leo Norbert.—b. Buffalo, N.Y., July 22, 1902; Harvard U., A.B. 1925, M.A. 1937, Ph.D. 1940; Coll. de France 1928–29; instr., asst. prof., prof., Canisius Coll., 1926–42; examiner and deputy asst. censor, Office of Censorship, 1942–43; app. clk. in Am. emb. at Madrid Mar. 25, 1944; at Lisbon Jan. 25, 1945; For. Ser. Staff officer of class seven and asst. att. at Lisbon May 13, 1947; class five and att. at Lisbon Aug. 19, 1948.

Galling, Walter.—b. Lakewood, N.J., Sept. 26, 1921; Lakewood High Sch. grad.; U. of Mich., A.B. 1945; app. v.c. in the For. Ser. Auxiliary and assigned at Palermo Jan. 14, 1946; For. Ser. Staff officer of class twelve Nov. 13, 1946; class eleven May 5, 1947; v.c.

at Naples Sept. 2, 1948; at Stuttgart Oct. 15, 1948; at Frankfort on the Main June 10, 1949; married.—HICOG.

Gallman, Waldemar John.—b. Wellsville, N.Y., Apr. 27, 1899; Wellsville High Sch.; Cornell U., A.B. 1921, grad. work 1921–22; Georgetown U. Law Sch. 1922–23; S.A.T.C. 1918; instr. in Eng., Cornell U., 1921–22; app. sec. of emb. or leg. of class four and assigned to the Dept., Sept. 22, 1922; 3d sec. at Habana Nov. 13, 1922; to the Dept. July 24, 1923: For. Ser. officer of class eight July 1, 1924; 3d sec. at San José, Costa Rica, Apr. 15, 1925; class seven Apr. 30, 1925; 3d sec. at Quito Oct. 30, 1926; 2d sec. Oct. 19, 1929; class six July 24, 1930; 2d sec. at Riga Aug. 14, 1930; cons. Apr. 28, 1934; detailed to the emb. at Warsaw, May 7–Dec. 31, 1944; cons. at Danzig May 7, 1934; class five Oct. 1, 1935; to the Dept. Feb. 5, 1938; class four June 16, 1938; class three Aug. 1, 1940; asst. chief, Div. of European Affairs, June 11, 1941; 1st sec. and cons. at London May 15, 1942; class two July 16, 1943; couns. of emb. at London Jan. 7, 1944; with hon. rank of minister Jan. 20, 1945; class one May 16, 1945; For. Ser. officer of class one Nov. 13. 1946; class of career minister Nov. 25, 1946; A.E. and P. to Poland July 7, 1948; married.

Gallo, Albert A.—b. Charleroi, Pa., Feb. 13, 1912; Duke U., A.B. 1934; George Washington U. 1936–39; Dept. of Agri. Grad. Sch. 1939–41; owner-mgr. of variety store 1934–35; asst. chief of Procurement Div., Treas. Dept., 1935–40; payroll officer, Selective Ser. System, 1940–41; classification and placement officer, War Food Admin., 1942–44; requirements coordination analyst 1944–45, dir. of clothing div. 1945–46, asst. to exec. officer 1946–47, UNRRA; classification officer 1941–42, admin. officer 1947–48, Dept. of Agri.; app. personnel officer, CAF–12, in the Dept. of State Mar. 4, 1948; GS–12 Oct. 30, 1949.—FP.

Gallo, Louis A.—b. Brooklyn, N.Y., Oct. 26, 1911; Manual Training High Sch. grad.; Brooklyn Coll. B.A. 1933; Columbia U. 1933–34; New York U. 1945–47; clk., War Production Admin., 1934–39; asst. occupational interviewer and clk., N.Y. City Dept. of Welfare, 1939–42; U.S. Army 1942–45; registration officer, Veterans Admin., 1945–47; app. For. Ser. Staff officer of class eight and assigned as admin. asst. at Rome June 17, 1947; v.c. at Rome Nov. 21, 1949; veterans affairs officer at Rome Jan. 10, 1950.

Gallop, Millard L.—b. Jan. 10, 1914; app. econ. specialist, GS–12, in the Dept. of State Dec. 27, 1949.—DRE.

Galván, Alvaro Felix.—b. Washington, D.C., Dec. 13, 1916; naturalized 1946; Loyola Sch. grad.; Fordham U., A.B. 1941; U.S. Army 1941–46, 1st lt.; translator May–Oct. 1946, interpreter Oct–Nov. 1946, United Nations; app. interpreter, CAF–11, in the Dept. of State Nov. 25, 1946; CAF–12 Oct. 19, 1947; GS–12 Oct. 30, 1949; married.—TC.

Galvan, Fernando F.—b. New York, N.Y., May 11, 1914; high sch. grad.; St. John's U. 1937; U. of Hawaii 1944–45; editorial asst. for Spanish and Eng. magazines 1937–40; Spanish teacher 1941; U.S. Navy 1942–45; translator and rewrite man, for press assns. 1945–46 and 1948, for magazines 1948; app. radio script writer (Spanish), CAF–11, in the Dept. of State Nov. 3, 1948; GS–11 Oct. 30, 1949; married.—IBD.

Gamache, Albert Clarence.—b. Fall River, Mass., Apr 27, 1901; Crosby Sch. grad.; St. Joseph's Coll., Quebec; treasurer and mgr. of cml. co. in Cuba 1929–35; contract administrator for cml. co. 1941–45; app. sr. econ. analyst in the For. Ser. Auxiliary and assigned at Buenos Aires Sept. 26, 1945; For. Ser. Staff officer of class five Nov. 13, 1946; att. at Buenos Aires Mar. 21, 1949; married.

Gamon, David Lewis.—b. Acapulco, Mexico, of Am. parents, July 10, 1920; elementary sch. in France; U. of Calif., B.A. 1942; app. clk. in the For. Ser. and assigned to the Dept. Aug. 26, 1942; at Cairo Oct. 22, 1942; v.c. at Cairo June 21, 1944; at Antigua Feb. 8, 1945; For. Ser. officer unclass., v.c. of career, and sec. in the Diplo. Ser. Dec. 22, 1945; v.c. at Antigua Dec. 29, 1945; 3d sec. and v.c. at Asunción Feb. 25, 1946; For. Ser. officer of class six Nov. 13, 1946; class five May 15, 1947; 2d sec. at Asunción in addition to duties as v.c. July 17, 1947; to the Dept. Jan. 12, 1948; to For. Ser. Inst. for training in Arabic Mar.–Sept. 1948; 2d sec. and v.c. at Damascus Nov. 10, 1948; at Beirut, temp., Jan. 18, 1949.

Gamson, Arthur Lionel.—b. New York, N.Y., May 8, 1917; Lincoln High Sch. grad.; U. of Ariz., B.S. 1940; self-employed 1940–41; customs insp., Treas. Dept., 1941–43, 1945–46; U.S. Army 1943–45; app. For. Ser. officer unclass., v.c. of career, and sec. in the Diplo. Ser. July 5, 1946; to the Dept. July 25, 1946; 3d sec. and v.c. at Buenos Aires Aug. 20, 1946: For. Ser. officer of class six Nov. 13, 1946; to the Dept. Mar. 30, 1949; class five Apr. 21, 1949; detailed to Yale U. for Japanese language and area study Sept. 1949; married.

Gannett, Michael Ross.—b. Neuilly-sur-Seine, France, of Am. parents July 13, 1919; George Sch. (Pa.); Harvard U., S.B. 1941; app. clk., temp., at $2,000 in the Dept. of State Dec. 8, 1941; For. Ser. officer unclass., v.c. of career, and sec. in the Diplo. Ser. Feb. 20, 1942, qualified Aug. 24, 1942; clk. in Am. emb. at Santiago Feb. 26, 1942; v.c. at Santiago Aug. 24, 1942; at Madras Nov. 10, 1943 (canceled); furlough for mil. ser. Apr. 9, 1944–Nov. 28, 1945; to the Dept. Dec. 10, 1945; v.c. at Ciudad Trujillo, temp., Dec. 27, 1945; For. Ser. officer at Vienna May 15, 1946; 3d sec. and v.c. at Vienna Sept. 24, 1946; For. Ser. officer of class six Nov. 13, 1946; class five May 15, 1947; 2d sec. at Vienna in addition to duties as v.c. July 18, 1947; to the Dept. Mar. 14, 1950.

Gans, Juanita Shaw.—b. July 27, 1923; app. For. Ser. Staff officer of class nine and assigned as finance officer, Finance Div., Office of Econ. Affairs, at Frankfort on the Main Nov. 23, 1949.—HICOG.

Gans, Martha A.—b. Chicago, Ill., May 29, 1922; Bryn Mawr Coll., B.A. 1942; photogrammetist, Dept. of Interior, 1942–43; U.S.C.G. 1943–46, lt.; employee relations counselor in Germany, Dept. of Army, 1946–47; employee utilization technician, OMGUS, 1947–

49 ; app. For. Ser. Staff officer of class nine and assigned as personnel technician, Personnel Div., Office of Admin., at Frankfort on the Main Oct. 16, 1949.—HICOG.

Ganse, Leonard Joseph.—b. Passaic, N.J., July 12, 1899 ; Georgetown U., LL.B. 1927 ; George Washington U., grad. work 1936 ; Northwestern U. 1943 ; London Inst. 1944 ; mem. of bars of Va. and D.C. ; U.S. Army 1918–19, 2d lt., 1942–46, maj., overseas ser. ; instr. in high sch. 1919–24 ; law practice 1927–42 ; court judge and chief of branch, OMGUS, 1946–49 ; app. For. Ser. Staff officer of class two and assigned as land gen. counsel, Office of Land Commr. for Bavaria, at Munich Oct. 15, 1949 ; married.—HICOG.

Gantenbein, James Watson.—b. Portland, Oreg., Nov. 9, 1900 ; Lincoln High Sch. ; Reed Coll., A.B. 1922 ; Northwestern Coll. of Law, LL.B. 1922 ; Columbia U., A.M. 1925, Ph.D. 1931 ; Downing Coll., Cambridge U., England, 1927–28 ; mem. of bar of Oreg. ; S.A.T.C. 1918 ; deputy county clk. 1919–20 ; sec., Northwestern Coll. of Law, 1920–24 ; teacher in high sch. 1922–24, 1925–27, 1928–29 ; app. For. Ser. officer unclass. and v.c. of career Oct. 16, 1929 ; For. Ser. Sch. Oct. 21, 1929 ; v.c. at Milan Mar. 26, 1930 ; For. Ser. officer to the leg. at Santo Domingo May 17, 1933 ; sec. in the Diplo. Ser. June 17, 1933 ; 3d sec. at Santo Domingo July 10, 1933 ; class eight and cons. Oct. 1, 1935 ; to the Dept. May 22, 1936 ; class seven June 1, 1937 ; detailed for special study in econ. (N.Y.U.) July 19, 1938 ; 2d sec. at Buenos Aires May 27, 1939 ; class six Aug. 1, 1940 ; 2d sec. and cons. at Quito Jan. 25, 1943 ; class five May 16, 1945 ; to the Dept. July 4, 1945 ; class four May 19, 1946 ; asst. chief, Div. of For. Ser. Admin., June 28, 1946 ; For. Ser. officer of class three Nov. 13, 1946 ; For. Ser. officer at Berlin May 20, 1947 ; couns. of emb. at Bucharest Feb. 8, 1950 ; married.

Garcia, Labre R.—b. Antonio, Colo., Apr. 21, 1910 ; George Washington U., LL.B. 1940 ; mem. of bar of D.C. ; clk. in stores 1928–34 ; auditor, Treas. Dept., 1934–39 ; atty. 1939–41, 1946 ; U.S. Army 1941–46, maj., overseas ser. ; judge, OMGUS, 1946–49 ; app. For. Ser. Staff officer of class three and assigned as judge, at Ansbach Oct. 16, 1949 ; married.—HICOG.

Gardiner, Arthur Zimmermann.—b. Garden City, N.Y., Oct. 31, 1901 ; Harvard U., A.B. 1922 ; Cambridge U. 1922–23 ; employed by steamship co. 1924–33, pres. of cos. 1933–42 ; treas. of leather co. 1937–42 ; chief of Transportation Div., Bd. of Econ. Warfare, 1942–43 ; deputy dir. of transportation and storage branch 1943–44, dir. of for. procurement and development branch 1944–45, For. Econ. Admin. ; v. pres. of cml. co. 1944–47 ; app. special asst. on for. trade and com., P–8, in the Dept. of State Sept. 19, 1947 ; resigned Jan. 26, 1949 ; chief of branch, Econ. Cooperation Admin., 1949 ; app. special asst., P–8, in the Dept. of State July 25, 1949 ; refugee adviser Oct. 3, 1949 ; GS–15 Oct. 30, 1949 ; married.—NEA.

Gardiner, John Pennington.—b. Cohasset, Mass., Aug. 31, 1905 ; Middlesex Sch. grad. ; Harvard U., A.B. 1929 ; Université de Poitiers, Feb.–June 1933 ; asst. in import and export co. 1929–30 ; solicitor 1930–33, branch mgr. 1933–37 for finance cos. ; insur. broker 1938–41 ; U.S. Naval Reserve 1935–43, lt. (jg) ; divisional asst., Dept. of State, May–Sept. 1941 ; economist, Econ. Defense Bd. Oct.–Dec. 1941, Bd. of Econ. Warfare 1941–43, Office of Econ. Warfare July–Sept. 1943, and For. Econ. Admin. 1943–44 ; app. divisional asst, at $4,600 in the Dept. of State June 26, 1944 ; at $4,800 Jan. 1, 1945 ; civil-affairs specialist at $5,600 (P–6) Feb. 5, 1945 ; asst. sec. gen., Far Eastern Commn., 1945–46 ; for.-affairs specialist, P–7, Dec. 29, 1946 ; asst. sec. of State-War-Navy Coordinating Comm. Oct. 22, 1946, State-Army-Navy-Air Force Coordinating Comm. Oct. 4, 1947 ; For. Ser. officer of class three, cons. of career, and sec. in the Diplo. Ser. June 19, 1948 ; to the Dept. July 6, 1948 ; 1st sec. and cons. at Seoul Sept. 17, 1948 ; married.

Gardiner, Nona Logan.—b. Sunset, La., Jan. 6, 1896 ; Gueydan High Sch. grad. ; teacher's training course grad. ; app. clk. in Am. consulate gen. at Guatemala Nov. 7, 1929 ; admin. asst. at Guatemala Feb. 10, 1946 ; For. Ser. Staff officer of class twelve and v.c. at Guatemala Nov. 13, 1946 ; class eleven May 5, 1947 ; v.c. at Barranquilla May 13, 1947 ; class ten Feb. 22, 1948 ; class nine Feb. 6, 1949 ; v.c. at Oslo Nov. 8, 1949.

Gardner, Blanche Lamar (Mrs.).—b. Henderson, Tex. ; Sidney Lanier High Sch. (Montgomery, Ala.) grad. ; business sch. ; George Washington U. 1942–46 ; asst. to dir. of div., Ala. Relief Admin., 1934–35 ; sec., Nat. Bu. of Standards, 1935–40 ; exec. sec., Central Housing Comm., 1941–42 ; head of unit, Office of War Information, 1942–43 ; chief of comm. and project ser. section, Office of Inter-Am. Affairs, 1943–45 ; transferred to the Dept. of State as admin. asst., CAF–9, Aug. 31, 1945 ; divisional asst., P–4, Sept. 8, 1946 ; GS–11 Oct. 30, 1949.—ILI.

Gardner, Edwin L.—b. Richmond, Va., Feb. 29, 1912 ; Westhampton High Sch. ; U. of Richmond 1929–33 ; partner in insur. agency 1933–42 ; clk. for contractors 1943 ; with Civil Ser. Commn. 1943–45 ; business mgr., For. Econ. Admin., 1945–46 ; labor economist, OMGUS, 1946–49 ; app. For. Ser. Staff officer of class five and assigned as labor economist, Berlin Element, Oct. 16, 1949 ; married.—HICOG.

Gardner, Fentress.—b. San Acacio, Colo., Oct. 16, 1914 ; Rollins Coll., A.B. 1938 ; student farmer in Holland 1938–40 ; U.S. Army 1941–46, maj., overseas ser. ; chief of branch, OMGUS, 1947–49 ; app. For. Ser. Staff officer of class three and assigned as resident officer, Office of Land Commr. for Württemberg-Baden, at Stuttgart Oct. 16, 1949 ; married.—HICOG.

Gardner, Inez Josephine.—b. Calumet, Mich. ; Wellesley Coll., A.B. 1904 ; secretarial and editorial work 1905–17 ; office mgr., Council of Nat. Defense 1917–19, Bu. of Internal Revenue 1919–26 ; app. editorial asst. at $1,860 in the Dept. of State Mar. 22, 1926 ; at $1,920 Mar. 1, 1927 ; at $2,100 July 1, 1928 ; at $2,200 July 1, 1928 ; at $2,300 Sept. 1, 1929 ; at $2,500 July 1, 1930 ; at $2,600 Apr. 1, 1938 ; at $2,700 June 16, 1941 ; at $2,800 Jan. 1, 1943 ; asst. chief of editorial section, Div. of Research and Publication, at $3,200 (CAF–9) June 16, 1944 ; asst. chief of gen. editing branch, Div. of Publications, Sept. 16, 1946 ; CAF–11 Oct. 20, 1946 ; GS–11 Oct. 30, 1949.—PB.

Gardner, James Richard.—b. Louisville, Ky., May 28, 1915; Westtown (Pa.) Prep. Sch. grad.; Swarthmore Coll., A.B. 1937; Oxford U. 1938–39; Columbia U. 1940–41; U.S. Army 1941–46, capt.; app. intelligence program officer, P–5, in the Dept. of State July 22, 1946; asst. econ. intelligence officer Sept. 22, 1946; intelligence officer, P–6, Nov. 2, 1947; GS–13 Oct. 30, 1949.—R/SPS.

Gardner, Margaret Knelleau (Mrs.).—b. Crescent Springs, Ky., June 21, 1902; Villa Madonna Acad. grad.; business-sch. grad.; U. of Ill. 1925–26; John Marshall Law Sch., LL.B. 1929; mem. of bar of D.C.; research for law firm 1928–30 and 1934–36, for state bar of Calif. 1931–33; sec. for auto mfg. co. in Japan, 1936–40; admin. asst. in bank in Shanghai 1940–41; cml. specialist, Treas. Dept., 1942–45; app. divisional asst., P–3, in the Dept. of State May 21, 1945; econ. analyst in the For. Ser. Auxiliary and assigned at Shanghai Nov. 23, 1945; For. Ser. Staff officer of class eight Nov. 13, 1946; class six and consular att. at Shanghai Sept. 5, 1948; at Singapore June 23, 1949.

Gardner, Walter David.—b. Kansas City, Kans., Jan. 24, 1897; U.S. Army 1918, 2d lt.; Kans. State Coll., B.S. 1920; Northwestern U., grad. work 1921; market editor for newspapers 1920, 1922–31; jr. asst., Dept. of Agri., 1920–22; head of public relations dept. of marketing org. 1931–46; admin. officer, Korean Dept. of Agri., 1946–49; app. For. Ser. Staff officer of class three and assigned as att. at Seoul Apr. 26, 1949; married.

Garland, Myron Sidney.—b. Kingston, N.H., Sept. 7, 1904; Pinkerton Acad. grad.; business-sch. grad.; clk. 1922–25; app. clk. at $1,320 in the Dept. of State Feb. 27, 1925; at $1,500 July 16, 1926; at $1,860 Dec. 1, 1927; sec., Bd. of Examiners for the For. Ser., Jan. 1, 1928–; at $2,000 July 1, 1928; at $2,100 July 1, 1928; at $2,300 July 1, 1930; mem., Local Bd. of U.S. Civil Ser. Examiners, 1933–35; at $2,400 Aug. 1, 1936; at $2,500 Apr. 16, 1939; at $2,600 Oct. 1, 1941; personnel technician at $3,200 Jan. 16, 1944; at $3,640 July 1, 1945; at $3,750 July 1, 1945; personnel officer, GS–11, Nov. 27, 1949; married.—FP.

Garlock, Robert Bert.—b. Nov. 3, 1914; app. For. Ser. Staff officer of class seven and assigned as chief of personal services at Pusan Jan. 1, 1949; class nine and building supt. at Seoul Dec. 11, 1949; married.

Garlock, William.—b. New York, N.Y., Oct. 20, 1894; Cooper Inst. 1913–20; N.J. Law Sch., LL.B. 1926; N.Y.U., grad. work 1939–41; mem. of bar of N.Y.; exec. of telephone co. 1913–42; U.S. Army 1917–19, 1942–48, maj., overseas ser.; area comdr., OMGUS, 1948–49; app. For. Ser. Staff officer of class five and assigned as resident officer, Field Operations Div., Office of Land Commr. for Bavaria, at Traunstein Oct. 16, 1949.—HICOG.

Garnett, Christopher B., Jr.—b. Richmond, Va., Dec. 23, 1906; Princeton U., B.S. 1927; U. of Goettingen (Germany), summer 1929–30; Edinburgh U., Ph.D. 1932, D.Litt. 1939; instr., asst. prof., assoc. prof., and prof. of philosophy 1931–45, dean of liberal arts 1942–45, George Washington U.; admin. officer in China for UNRRA 1945–47; prof. of philosophy, Wesleyan U., 1947–48; deputy chief of branch, OMGUS, 1948–49; app. For. Ser. Staff officer of class four and assigned as community activities adviser, Public Affairs Div., Berlin Element, Oct. 16, 1949; married.—HICOG.

Garnett, Gwynn.—b. Chicago, Ill., Dec. 26, 1909; Iowa State Coll., B.S. 1933, grad. work 1934–36; U. of Chicago 1937; food distribution supervisor, Emergency Relief Admin., 1933–34; agri. economist, Iowa State Planning Bd., 1934–35; regional supervisor, Dept. of Agri., 1936–37; economist, Farm Credit Admin., 1937–42; U.S. Army 1942–46, capt., overseas ser.; with Bipartite Control Office, OMGUS, 1946–49; app. For. Ser. Reserve officer of class two and assigned as chief (ECA), Food and Agri. Div., at Frankfort on the Main Oct. 16, 1949; married.—HICOG.

Garnish, John Howard.—b. Rochester, N.Y., Mar. 20, 1905; U. of Rochester, A.B. 1927; reporter, asst. Sunday editor, copy-reader, Sunday city editor for newspapers, 1927–28, 1929–30, 1930–43; market reporter, N.Y. State Dept. of Agri. and Markets, 1928–29; news editor and chief of section, Office of War Information, 1943–44; transferred to Dept. of State as news editor, CAF–12, Jan. 1, 1946; policy information specialist, CAF–13, Dec. 1, 1946; UN editor Mar. 6, 1949; GS–13 Oct. 30, 1949; married.—IBD.

Garrett, George A.—b. Aug. 5, 1888; app. E.E. and M.P. to Ireland Apr. 10, 1947; married.

Garrett, Glenn Edwin.—b. Weimar, Tex., Aug. 4, 1905; Agri. and Mech. Coll. of Tex., B.S. 1926; overseer for fruit corp. 1928–34; field rep., Tex. State Govt., 1934–36; regional supervisor, Works Progress Admin., 1936–42; regional dir., Office for Emergency Management, 1942–43; U.S. Army 1943–46, maj., overseas ser.; labor economist, OMGUS, 1946–49; app. For. Ser. Staff officer of class two and assigned as labor economist, Labor Div., Office of Land Commr. for Hesse, at Wiesbaden Oct. 16, 1949; married.—HICOG.

Garrison, Edward Rhey.—b. Bridgeport, Conn., July 8, 1915; Bridgeport High Sch. grad.; business sch.; salesman for dental supply co. 1933–35; statistician 1935–42; U.S. Army 1942–48, capt., overseas ser.; with OMGUS 1948–49; app. For. Ser. Staff officer of class seven and assigned as resident officer, office of Land Commr. for Bavaria, at Regensburg Oct. 16, 1949; at Lohr Jan. 22, 1950; married.—HICOG.

Garrott, George.—b. Baltimore, Md., May 18, 1906; high-sch. grad.; George Washington U. 1923–25; with newspaper 1927–43; news editor, Office of War Information, 1944–45; transferred to the Dept. of State as information specialist, CAF–12, Aug. 31, 1945; editor Apr. 7, 1946; chief of Washington coverage section, CAF–13, July 11, 1948; GS–13 Oct. 30, 1949; married.—INP.

Garvey, James Arnold.—b. San Francisco, Calif., Aug. 26, 1919; Fresno High Sch. grad.; U. of Calif., B.S. 1947; U.S. Army 1942–45, overseas ser.; field clk. for utilities co., Feb.–June 1947; app. For. Ser. officer of class six, v.c. of career, and sec. in the Diplo. Ser. July

21, 1947; to the Dept. Aug. 27, 1947; 3d sec. and v.c. at Bucharest Oct. 16, 1947; v.c. at Lahore Dec. 24, 1949.

Garvey, Leo W.—b. Alexandria, Va., Dec. 22, 1915; Alexandria High Sch. grad.; business sch.; insp., Dept. of Agri., 1934–35; coder, Works Progress Admin., 1936–37; agt. for insur. cos. 1938–39; clk., Dept. of State, 1940–42; app. clk. at $1,440 in the Dept. of State Mar. 9, 1942; at $1,620 Aug. 16, 1942; at $1,800 Dec. 16, 1942; at $2,000 Aug. 16, 1943; divisional asst. at $2,600 (P–2) June 1, 1944; recruitment and placement officer Sept. 1, 1944; act. admin. officer, Div. of German and Austrian Econ. Affairs, May 28, 1946; asst. to the exec. officer, Office of Econ. Security Policy, CAF–11, Sept. 8, 1946; admin. officer, Central Translating Div. Aug. 11, 1947, Div. of Language Sers. Aug. 12, 1947; GS–11 Oct. 30, 1949; married.—TC.

Garwood, Edgar French, Jr.—b. Brooklyn, N.Y., Jan. 14, 1918; Brooklyn Tech. High Sch.; U. of Mich. 1936–38; engineer with mfg. co. 1938–40; U.S. Army 1940–47, maj., overseas ser.; app. For. Ser. Staff officer of class fourteen and assigned to the Dept. Feb. 23, 1948; clk. at Berlin Apr. 22, 1948; class twelve Mar. 6, 1949; class eleven and v.c. at Berlin June 25, 1949.

Gaspard, Jerome Theodore.—b. Minneapolis, Minn., Jan. 18, 1907; St. Thomas Acad. grad.; St. Thomas Coll., B.A. 1927; Sorbonne, diplôme d'études superieures de philosophie 1929; Harvard U., M.A. 1933; instr., St. John's U., 1931–32; economist, Fed. Home Loan Bank Bd., 1933–41; liaison officer 1941–43, asst. to dir. 1943–44, Dept. of Agri.; app. agri. economist in the For. Ser. Auxiliary and assigned at Brussels Oct. 23, 1944; agri. att. at Brussels Nov. 1, 1945; For. Ser. Reserve officer of class four Nov. 13, 1946; For. Ser. officer of class three, cons. of career, and sec. in the Diplo. Ser. July 28, 1947; 1st sec. and cons. at Brussels Aug. 23, 1947; also at Luxembourg Mar. 2, 1948; at The Hague Dec. 5, 1949; married.

Gasparovich, Josephine A.—b. Jan. 8, 1916; app. For. Ser. Staff officer of class nine and assigned as admin. asst., Berlin Element, Oct. 16, 1949; with Travel Control Div., Office of Pol. Affairs, at Berlin Dec. 25, 1949.—HICOG.

Gasser, Francis Rueckert.—b. Salt Lake City, Utah, May 17, 1907; West High Sch. grad.; U. of Utah, LL.B. 1939, B.A. 1941, M.A. 1942; mem. of bar of Utah; app. econ. analyst in the For. Ser. Auxiliary and assigned to office of U.S. pol. adviser on German affairs, Dec. 4, 1945; also admin. officer at Berlin July 1, 1946; For. Ser. Staff officer of class eight and econ. analyst at Berlin Nov. 13, 1946; v.c. at Berlin Mar. 28, 1949; class seven Jan. 22, 1950; married.—HICOG.

Gatch, John Newton, Jr.—b. Cincinnati, Ohio, Aug. 4, 1921; Exeter Acad. grad.; Princeton U., A.B. 1947; U.S. Army 1942–45, overseas ser.; app. For. Ser. officer of class six, v.c. of career, and sec. in the Diplo. Ser. July 2, 1947; to the Dept. July 29, 1947; 3d sec. and v.c. at Baghdad Sept. 16, 1947; at Warsaw Feb. 1, 1949.

Gates, Frank J.—b. Hudson, N.Y., July 14, 1913; St. Mary's Acad. grad.; branch office mgr. of telegraph co. 1932–36; sales mgr. with mfg. firm 1936–42; telegrapher with ry. 1942–44; U.S. Army 1944–48, overseas ser.; officer, OMGUS, 1948–49; app. For. Ser. Staff officer of class seven and assigned as resident officer, Office of the Land Commr. for Bavaria, at Munich Oct. 16, 1949.—HICOG.

Gates, Louis Earl.—b. Binghamton, N.Y., Dec. 15, 1885; Central High Sch.; business sch.; U.S.N.A. 1903–5; Am. U. 1928–30; employed in private firms 1905–13; app. clk. at $900 in the Dept. of State Dec. 12, 1913; at $1,000 Sept. 22, 1914; at $1,400 July 1, 1916; at $1,600 Sept. 3, 1919; at $1,860 July 1, 1924; at $2,000 July 1, 1928; at $2,100 July 1, 1928; at $2,300 July 1, 1930; at $2,400 Aug. 1, 1936; research asst. at $2,600 Aug. 1, 1938; divisional asst. at $3,200 Nov. 1, 1940; at $3,300 July 1, 1942; at $3,400 Jan. 1, 1944; historian at $3,800 (P–4) Nov. 16, 1944; research asst., P–3, Jan. 11, 1948; for. relations historian, P–4, Nov. 14, 1948; GS–11 Oct. 30, 1949; married.—RE.

Gates, Walter Benjamin.—b. Sierra Mojada, Coahuila, Mexico, of Am. parents, Oct. 12, 1910; Cathedral High Sch. grad.; Roudybush For. Ser. Sch. grad. 1937; Tex. Coll. of Mines, A.B. 1937; business sch. 1938; legal att. and v.c., Dept. of Justice, 1941–47; app. For. Ser. Staff officer of class seven and assigned to the Dept. June 22, 1947; asst. att. at Ankara Aug. 13, 1947; at Paris Sept. 24, 1948; class six Oct. 3, 1948; to the Dept. Dec. 1, 1949; class five and att. at Rio de Janeiro Feb. 3, 1950; married.

Gatewood, Richard Duncan.—b. Alameda, Calif., Dec. 18, 1910; Lycée Janson de Sailly, Paris; Choate Sch. grad.; Yale U., A.B. 1932; Columbia U., M.A. 1933; editorial work; instr. in Fr., Riverdale Country Sch., 1934–35; app. For. Ser. officer unclass., v.c. of career, and sec. in the Diplo. Ser. Oct. 1, 1935; v.c. at Zürich Oct. 5, 1935; For. Ser. Sch. Dec. 5, 1936; v.c. at Rio de Janeiro June 22, 1937; also 3d sec. at Rio de Janeiro Oct. 10, 1939; v.c. and 3d sec. at Tegucigalpa Mar. 28, 1940; v.c. at Port-of-Spain Jan. 13, 1942; class eight Feb. 1, 1942; class seven Nov. 16, 1943; v.c. at Colombo Mar. 23, 1944; class six Aug. 13, 1945; sec. at New Delhi Nov. 2, 1945; 2d sec. at New Delhi Dec. 17, 1945; For. Ser. officer of class four Nov. 13, 1946; v.c. at Karachi, temp., Mar. 7, 1947; cons. May 15, 1947; cons. at New Delhi in addition to duties as 2d sec. June 2, 1947; cons. at Lahore, temp., July 8, 1947; to the Dept. Apr. 2, 1948; class three Apr. 21, 1949; married.—SOA.

Gaudin, Daniel, Jr.—b. New York, N.Y., Oct. 10, 1906; U. of Pa., B.A. 1927, grad. work 1928; app. For. Ser. officer unclass., v.c. of career, and sec. in the Diplo. Ser. Dec. 16, 1930; v.c. at Ottawa, temp., Dec. 29, 1930; For. Ser. Sch. Aug. 8, 1931; v.c. at Beirut Dec. 10, 1931; at Alexandria Aug. 12, 1935; class eight Mar. 16, 1939; class seven Aug. 16, 1941; cons. Apr. 28, 1942; cons. at Alexandria May 2, 1942; at Asmara, temp., July 15, 1942; 2d sec. and cons. at Baghdad Jan. 12, 1943; class six July 16, 1944; 2d sec. and cons. at Athens Nov. 27, 1944; sec. gen. of Allied Mission to Observe Greek Electoral Lists and the Plebiscite 1946; For. Ser. officer of class four Nov. 13, 1946; 2d sec.

and cons. at Madrid Sept. 22, 1947: at The Hague July 1, 1948; to the Dept. Aug. 26, 1949; married.

Gauthier, Jeanne McNeese.—b. Jennings, La., Dec. 3, 1917; Southwest La. Inst., B.A. 1938; U. of Colo., summer 1939; teacher in public sch. 1938–40; social worker with La. Public Welfare Dept. 1940–42; U.S. Navy 1943–46, lt., overseas ser.; app. cryptographic asst. in Am. consulate gen. at Munich Oct. 15, 1946; For. Ser. Staff officer of class fourteen Nov. 13, 1946; class twelve and personnel asst. at Munich Apr. 18, 1948; class ten Apr. 3, 1949; to the Dept. Apr. 26, 1949.—FP.

Gavin, Thomas Edward.—b. May 23, 1906; app. For. Ser. Staff officer of class four and assigned as chief of personal sers. branch at Seoul Jan. 1. 1949.

Gavrisheff, Ellen.—b. Kobe, Japan, of Russian parents; naturalized 1935; Thomas Jefferson High Sch. (San Antonio, Tex.) grad.; Our Lady of the Lake Coll., A.B. 1944; schs. in Mexico and private tutors; translator, Office of Censorship, 1942–45; app. translator at $2,600 in the Dept. of State Feb. 26, 1945; at $2,980 July 1, 1945; CAF–9 Apr. 10, 1946; interpreter-translator, CAF–11, Jan. 11, 1948; GS–11 Oct. 30, 1949.—TC.

Gay, Merrill C.—b. Fredericktown, Ohio, July 8, 1907; Elyria High Sch. grad.; Oberlin Coll., A.B. 1929; U. of Mich., M.A. 1931; U. of Ill., Ph.D. 1936; instr. of econ., U. of Ill. and Mich. State Coll., 1931–39; asst. Prof. of econ., U. of Md., 1939–42; head cml. specialist, Treas. Dept., 1941–43; app. divisional asst. at $4,600 in the Dept. of State Mar. 15, 1943; at $5,600 July 16, 1944; act. asst. chief, Div. of Cml. Policy, Nov. 10, 1944; at $6,230 July 1, 1945; asst. chief July 4, 1945; at $7,175 (P–7) July 30, 1945; adviser Sept. 18, 1949; econ. adviser Oct. 3, 1949; GS–14 Oct. 30, 1949; married.—FE.

Gayer, John H.—b. Lincoln, Nebr., Sept. 20, 1919; U. of Nebr., B.S. 1942; Harvard U. and Mass. Inst. of Tech., 1942; U. of Calif., 1946; U.S. Army 1942–46, maj.; designing engineer for aircraft co. 1946–47; chief of communications, OMGUS, 1947–49; app. For. Ser. Staff officer of class six and assigned as econ. analyst, Econ. Affairs Div., Berlin Element, Nov. 18, 1949; class four and industrial specialist, Feb. 19, 1950; married.—HICOG.

Gayne, Homer G.—b. Edgemont, S.Dak., Mar. 2, 1908; Lincoln High Sch. (Los Angeles, Calif.); U. of Southern Calif. 1927–28, 1929–30; private study in music and languages 1930–35; translator of operas, lyricist, writer and work in radio, motion pictures, and theater; U.S. Navy 1942–45, overseas ser.; app. clk. in the For. Ser. and assigned at Habana July 1, 1946; admin. asst. at Habana Oct. 6, 1946; For. Ser. Staff officer of class twelve and information asst. at Habana Nov. 13, 1946; public-affairs asst. at Habana Mar. 28, 1947; at Mexico City June 25, 1947; class eight June 27, 1948; asst. att. at Mexico City Jan. 26, 1949; class seven Oct. 30, 1949; married.

Geber, Anthony.—b. Budapest, Hungary, Feb. 18, 1919; naturalized 1943; high sch. grad.; U. of Budapest 1936–39; Cons. Acad., Vienna, diploma 1936–38; U. of Oxford and Exeter Coll. 1936–37; U. of Chicago, grad. work 1940–42; clk. for transportation corp. 1940–43; U.S. Army 1943–46; econ. analyst, OMGUS, 1946–49; app. For. Ser. Staff officer of class four and assigned as econ. analyst, Office of Intelligence, at Bad-Nauheim, Oct. 16, 1949.—HICOG.

Gebhart, W. F. Davis.—b. St. Joseph, Mo., Feb. 25, 1917; Oreg. High Sch. grad.; Washington U., A.B. 1938; U. of Chicago 1940; app. clk. in the For. Ser. and assigned to the Dept. May 23, 1940; at Peiping July 18, 1940; resigned Dec. 31, 1941; U.S. Army 1942–45, 2d lt., overseas ser.; app. v.c. in the For. Ser. Auxiliary and assigned at Shanghai Nov. 14, 1945; at Hankow Dec. 3, 1945; For. Ser. Staff officer of class twelve Nov. 13, 1946; class eleven May 5, 1947; v.c. at Vancouver June 24, 1947; at Shanghai Dec. 31, 1947; class ten Nov. 13, 1949; v.c. at New Delhi, temp., Mar. 20, 1950.

Gebuhr, Carl L.—b. Council Bluffs, Iowa, Jan. 7, 1917; U. of Iowa, B.A. 1943; typist, Dept. of State, 1938; typist and information asst., Civil Ser. Commn., 1938–42; U.S. Navy 1942–46, lt. (jg), overseas ser.; dir. of press information and sales rep. for broadcasting co. 1946–48; app. For. Ser. Staff officer of class eight and assigned as radio-motion picture officer at Stockholm Dec. 2, 1948; asst. att. at Stockholm Jan. 13, 1949; married.

Geerken, Forrest Kermit.—b. Ida Grove, Iowa, May 8, 1908; Ida Grove High Sch. grad.; U. of Minn., B.A. 1930; app. clk. in Am. consulate at Adelaide July 22, 1930; v.c. at Adelaide Mar. 26, 1931; at Penang Dec. 8, 1934; at Manila, temp., July 8, 1936; at Singapore Dec. 29, 1936 (canceled); at Colón Aug. 7, 1937; For. Ser. officer unclass., v.c. of career, and sec. in the Diplo. Ser. Dec. 16, 1937; v.c. at Colón Dec. 20, 1937; at Mexico City Apr. 25, 1941; also 3d sec. at Mexico City Nov. 1, 1941; class eight Oct. 20, 1942; class seven July 16, 1944; 2d sec. at Mexico City in addition to duties as v. c. Aug. 21, 1944; cons. Mar. 16, 1945; cons. at Mexico City in addition to duties as 2d sec. Mar. 20, 1945; class six May 19, 1946; For. Ser. officer of class four Nov. 13, 1946; to the Dept. Dec. 23, 1947; married.—DS.

Geib, Horace Valentine.—b. Sept. 11, 1890; app. For. Ser. Reserve officer of class three and assigned as att. at Tehran June 13, 1949; married.

Geier, Paul Esselborn.—b. Cincinnati, Ohio, Nov. 19, 1914; U. Sch. grad.; Harvard U., A.B. 1936, LL.B. 1939; mem. of bar of Ohio; clk. in machinery co. 1939; lawyer, Brit. Purchasing Commn., 1940–41; app. For. Ser. officer unclass., v.c. of career, and sec. in the Diplo. Ser. Mar. 20, 1941; v.c. at Tangier Mar. 21, 1941; also 3d sec. at Tangier July 31, 1943; 3d sec. and v.c. at Jidda Nov. 11, 1943; v.c. at Ceuta, temp., Nov. 19, 1943; class eight Aug. 13, 1945; For. Ser. officer, staff of U.S. pol. adviser on Austrian Affairs, Commanding Gen., Mediterranean Theater, Dec. 6, 1945; class seven May 19, 1946; 2d sec. and v.c. at Vienna Sept. 7, 1946; For Ser. officer of class five

Nov. 13, 1946; class four May 15, 1947; cons. July 21, 1947; cons. at Vienna in addition to duties as 2d sec. Aug. 14, 1947; cons. at Casablanca May 18, 1948; For. Ser. officer at Rome to serve in office of U.S. Mem. on the Italian-U.S. Conciliation Commn. Oct. 23, 1949.

Geist, Justus John.—b. Minneapolis, Minn., July 9, 1912; U. of Minn., LL.B. 1937; mem. of bar of Minn.; teacher in Middle Sch. in China 1934–35; claims supt. for insur. co. 1938–41; U.S. Army 1941–47, maj., overseas ser.; atty. 1947–48, judge 1948–49, OMGUS; app. For. Ser. Staff officer of class four and assigned as dist. judge, U.S. Courts for Germany, at Stuttgart Oct. 16, 1949; class three Jan. 22, 1950; married.—HICOG.

Gelston, Robert B.—b. Apr. 29, 1921; app. For. Ser. Staff officer of class nine and assigned as asst. chief investigator, Travel Control Div., Office of Pol. Affairs, at Herford, Oct. 16, 1949; class eight and chief investigator Dec. 25, 1949; class seven Feb. 19, 1950.—HICOG.

Gennert, William Royal.—b. New Bedford, Mass., Sept. 11, 1923; New Bedford High Sch. grad.; Yale U., B.A. 1943; U.S. Navy 1943–46; app. For. Ser. officer of class six, v.c. of career, and sec. in the Diplo. Ser. June 19, 1947; to the Dept. July 28, 1947; v.c. at Dakar Sept. 12, 1947; at Frankfort on the Main Mar. 11, 1949; at Stuttgart July 21, 1949.—HICOG.

Gentner, Leo Francis.—b. Minoa, N.Y., Mar. 8, 1899; Dolgeville High Sch. grad.; U.S. Army 1917–19; mgr. in Honolulu 1936–37, deputy mgr. 1938–41, Home Owners Loan Corp.; regional admin. 1942–43, 1945–46, asst. to admin. 1944–45, Office of Price Admin.; app. For. Ser. Staff officer of class two and assigned as att. at London Sept. 16, 1948; married.

Geoghegan, Kathryn M.—b. Waterbury, Conn., Oct. 25, 1918; Sacred Heart High Sch. grad.; clk. in mfg. co. 1936–41; stenog., Veterans Admin. 1941–42, Office of Civilian Defense 1942–43; app. clk. in Am. emb. at Buenos Aires Apr. 20, 1943; at Naples Dec. 29, 1945; For. Ser. Staff officer of class fourteen Nov. 13, 1946; clk. at Rome Dec. 5, 1946; class twelve and sec. at Rome June 15, 1947; sec. at Johannesburg June 1, 1949; class eleven and v.c. at Johannesburg June 11, 1949.

George, John Samuel.—b. Washington, D.C., Jan. 19, 1905; Dunbar High Sch.; Howard U. 1925–28; clk., Dist. of Columbia Bd. of Education, 1929–45; app. clk. in the For. Ser. and assigned at Monrovia Feb. 16, 1945; For. Ser. Staff officer of class fourteen Nov. 13, 1946; class twelve and admin. asst. at Monrovia May 4, 1947; class eleven and admin. officer at Monrovia Jan. 11, 1948; class nine Mar. 21, 1949; asst. att. at Monrovia July 14, 1949; married.

George, Scott.—b. Mantee, Miss., July 30, 1920; Houston (Miss.) High Sch. grad.; Vanderbilt U., B.A., M.A., Ph.D., 1943; U. of Mich. 1944–45; instr. in English, Vanderbilt U., 1943; U.S. Army 1943–47, 2d lt., overseas ser.; app. For. Ser. officer of class six, v.c. of career, and sec. in the Diplo. Ser. June 10, 1947; to the Dept. June 26, 1947; v.c. at Taipei Aug. 20, 1947; at Hong Kong Jan. 31, 1950; married.

George, William Crusor.—b. Washington, D.C., Nov. 22, 1903; Howard U. 1924–27; sec. 1924–27; app. clk. in Am. leg. at Monrovia Jan. 21, 1929; v.c. at Monrovia Feb. 16, 1931; at Las Palmas Oct. 3, 1934; at Monrovia, temp., June 16, 1936 (canceled); at Monrovia Nov. 12, 1936; at Las Palmas, temp., Nov. 27, 1937; at Monrovia July 20, 1938; at Las Palmas, temp., Nov. 25, 1939; at Monrovia July 2, 1941; For. Ser. officer unclass., v.c. of career, and sec. in the Diplo. Ser. May 21, 1945; 3d sec. and v.c. at Monrovia May 28, 1945; v.c. at Ponta Delgada Oct. 30, 1946; For. Ser. officer of class six Nov. 13, 1946; class five May 15, 1947; married.

Gerber, William.—b. Philadelphia, Pa., July 12, 1908; U. of Pa., B.A. 1929; George Washington U., M.A. 1932, student asst. 1935; Johns Hopkins U. 1932–33, 1935–37; Columbia U., Ph.D. 1945; teacher in high sch. 1929–30; app. archive asst. at $1,620 in the Dept. of State Oct. 1, 1930; editorial asst. at $1,800 July 28, 1931; at $2,000 Oct. 9, 1935; clk. June 1, 1936; research asst. at $2,600 July 16, 1937; divisional asst. at $3,200 Mar. 1, 1939; at $3,300 Oct. 1, 1941; asst. to chief, Div. of Research and Publication, at $3,800 (P–4) Dec. 16, 1941; leave without pay June 1, 1944–May 10, 1946; research asst. May 10, 1946; head of special studies section, Div. of Historical Policy Research, P–6, Jan. 12, 1947; GS–13 Oct. 30, 1949; married.—RE.

Gerberich, Albert Horwell.—b. Williamstown, Pa., Feb. 23, 1898; Parkersburg High Sch. grad.; Dickinson Coll., A.B. 1918; U. of Pa., A.M. 1926; Johns Hopkins U., Ph.D. 1933; U.S. Navy 1918–19; v.c. of career of class three Sept. 27, 1919; v.c. at Puerto Cortes Feb. 5, 1920; class two Nov. 17, 1921; v.c. at Bremerhaven Feb. 7, 1922; class one May 26, 1922; cons. of class seven Dec. 19, 1923; class eight July 1, 1924; cons. at Maracaibo Oct. 23, 1924; resigned June 1, 1925; head of Latin dept. in high sch. 1926–28; prof. of modern languages, Dickinson Coll., 1928–41; app. jr. cultural-relations asst. at San José July 21, 1941; cultural-relations att. at San José Oct. 11, 1943; at Bogotá Feb. 1, 1944; country specialist, P–5, in the Dept. of State, Jan. 1, 1946; area specialist, P–6, May 30, 1948; for. affairs specialist Aug. 8, 1948; GS–13 Oct. 30, 1949; married.—NWC.

Gerdt, Gene Otto.—b. Apr. 3, 1919; app. For. Ser. Staff officer of class nine and assigned as bldg. supt. at Seoul Jan. 1, 1949; chief of personal sers. at Pusan Dec. 8, 1949; class eight Dec. 11, 1949.

Geren, Paul Francis.—b. El Dorado, Ark., Dec. 5, 1913; El Dorado High Sch. grad.; Baylor U., A.B. 1936; La. State U., M.A. 1937; Harvard U., M.A., Ph.D. 1941; instr., Louisiana State U., 1937–39; lecturer, U. of Rangoon, 1941–42, Forman Christian Coll., Lahore, Punjab, 1942–43; U.S. Army 1943–46, 1st lt., overseas ser.; prof., Berea Coll., 1946–47; app. For. Ser. officer of class five, v.c. of career, and sec. in the Diplo. Ser. Sept. 6, 1947; to the Dept. Sept. 30, 1947; v.c. at Bombay Oct. 16, 1947; to the Dept. Feb. 13, 1950; married.

Gerig, O. Benjamin.—b. Smithville, Ohio, Jan. 18, 1894; Orrville High Sch. grad.; Goshen Coll., A.B. 1917; U. of Ill., A.M. 1922; l'Institut Universitaire de Hautes Etudes Internationales, doctorat ès sciences politiques de l'Université de Genève, 1930; mem. of information and mandates section, League of Nations Secretariat, 1930–39; commr., Gen. League of Nations Pavilion, New York World's Fair, 1939–40; prof. of govt., Haverford Coll., 1940–; app. divisional asst. at $5,600 in the Dept. of State June 22, 1942; at $6,500 Oct. 16, 1943; asst. chief, Div. of Int. Security and Org., Jan. 15, 1944; assoc. chief, Div. of Int. Security and Org., Nov. 1, 1944; at $8,000 (P–8) Nov. 30, 1944; chief. Div. of Dependent Area Affairs, Dec. 20, 1944; also assoc. chief, Div. of Int. Org. Affairs, Feb. 1, 1945; principal adviser and alt. U.S. del., Preparatory Commn. of United Nations, London, 1945; dep. U.S. rep., 5th sess., U.N. Trusteeship Council, Lake Success, 1949; dir., Office of Dependent Area Affairs, Oct. 3, 1949; dep. U.S. rep., 6th sess., U.N. Trusteeship Council, Geneva, 1950; married.—UND.

Gerlach, Edgar M.—b. Detroit, Mich., Feb. 9, 1897; River Rouge High Sch.; U. of Mich. 1917–20; George Washington U. 1931–34; U.S. Navy 1918–19; chief parole officer, 1924–26, dir. of dept., 1926–31, in juvenile delinquent training schools; asst. supervisor 1931–34, supervisor 1934–38, warden 1938–43, inst. specialist 1944–47, Fed. Bu. of Prisons; deputy chief of branch, OMGUS, 1947–49; app. For. Ser. Staff officer of class four and assigned as prison officer, Prisons Div., Office of Gen. Counsel, at Bad-Nauheim Oct. 16, 1949; married.—HICOG.

Gerling, George Ferdinand.—b. Dorchester, Iowa, Apr. 12, 1894; LaCrosse (Wis.) High Sch. grad.; business-sch. grad.; U. of Wis., B.A. 1927, M.A. 1931; U. of Calif., 1940–41; U.S. Army 1918; asst. bu. mgr. for press assn. 1925–28; prof. of journalism 1930–40, public-relations dir. 1935–40, U. of Wyo.; special correspondent for newspaper 1933–40; information specialist, Office of Inter-Am. Affairs, 1942–45; transferred to Dept. of State as information publicist, CAF–12, Aug. 31, 1945; regional specialist, P–5, June 30, 1946; policy and program planning officer Aug. 10, 1947; regional specialist, P–6, Feb. 20, 1949; GS–13 Oct. 30, 1949; married.—ARA/P.

German, Frank Opper.—app. For. Ser. Staff officer of class two and assigned as chief, Industrial Div., Mil. Security Bd., at Berlin, Oct. 16, 1949; at Hamburg Nov. 13, 1949.—HICOG.

German, Robert K.—b. Sherman, Tex., Aug. 27, 1927; U. of Tex., B.A. 1947, Sch. of Law 1947; app. For. Ser. Staff officer of class fourteen and assigned to the Dept. Oct. 1, 1947; clk. at Moscow Dec. 5, 1947; class thirteen Apr. 3, 1949; class eleven and admin. asst. at Moscow Apr. 17, 1949; att. at Moscow Sept. 21, 1949; to the Dept. Feb. 15, 1950.

German, William J.—b. Kingston, Pa., Aug. 15, 1887; mine rescue engineer, Bu. of Mines, 1910–16; city engineer 1916–17; U.S. Army 1917–19, col., overseas ser.; tech. rep. of munition co. 1919–32; adviser to fuel co. 1932–48; chm. of Coal Control Group, OMGUS, 1948–49; app. For Ser. Reserve officer of class two and assigned as industrial specialist, Office of Econ. Affairs, at Essen Oct. 16, 1949; married.—HICOG.

Gernert, Paul J.—b. Jan. 8, 1904; app. For. Ser. Staff officer of class four and assigned as prison officer, Prisons Div., Office of Gen. Counsel, at Bad-Nauheim Oct. 16, 1949.—HICOG.

Gerrety, Joseph Manning.—b. Ashtabula, Ohio, July 24, 1916; St. Bonaventure Coll., B.A. 1939; Ohio State U., summer 1940; Georgetown U. 1946–; instr. in high sch. 1939–41; newspaper reporter 1941–42, Mar.–May 1946; U.S. Navy 1942–45, lt., overseas ser.; app. conf. admin. analyst, CAF–9, in the Dept. of State Dec. 16, 1946; resigned Jan. 31, 1947; re-app. for. affairs analyst, P–3, Oct. 28, 1948; GS–9 Oct. 30, 1949; GS–11 Feb. 5, 1950.—S/S.

Gerrity, Charles Matthew.—b. Scranton, Pa., June 2, 1899; Tech. High Sch. grad.; Columbia U.; clk., War Dept., 1917–18; app. clk. in Am. consulate gen. at Copenhagen Aug. 20, 1918; v.c. at Prague Sept. 22, 1920; at Bergen Nov. 27, 1923; at Kovno Jan. 3, 1924; at Dresden Dec. 17, 1927; at Regina Dec. 15, 1930; at Bombay Oct. 16, 1934; at Frankfort on the Main Feb. 9, 1938; at Vienna, temp., June 11, 1938; at Frankfort on the Main Aug. 24, 1938; clk. at Praha Mar. 22–June 20, 1939; v.c. at Dublin July 19, 1941; at Foynes, temp., Dec. 12, 1942; at Dublin Jan. 20, 1943; at Vigo July 25, 1946; For. Ser. Staff officer of class eight Nov. 13, 1946; cons. Dec. 23, 1946; cons. at Vigo Jan. 31, 1947; class six June 13, 1948; cons. at Panamá Apr. 15, 1949; married.

Gert, Gerard.—b. Free City of Danzig, Feb. 4, 1920; naturalized 1943; sch. in Germany; N.Y.U., B.S. 1942; New Sch. for Social Research, 1942; salesman 1939–42; U.S. Army 1942–46, overseas ser.; supervisor of section and field insp., OMGUS, 1946–49; app. For. Ser. Staff officer of class four and assigned as govt. affairs officer, Education and Cultural Relations Div., Office of Public Affairs, at Bad-Nauheim Oct. 16, 1949.—HICOG.

Gesmonde, Joseph F.—b. Philadelphia, Pa., Dec. 25, 1913; high sch. grad.; business sch.; with insur. co. 1934–36; plant supt. of mfg. co. 1936–41; U.S. Army 1941–46, overseas ser.; app. For. Ser. Staff officer of class eight and assigned as plant supt., Operating Facilities Div., Office of Admin., at Berlin Oct. 16, 1949.—HICOG.

Getsinger, Norman Wilson.—b. May 9, 1919; app. For. Ser. Staff officer of class eight and assigned to the Dept. Aug. 3, 1949; married.

Getz, John Ives.—b. Holland, Mich., Mar. 29, 1917; U. of Mich., B.A. 1948; Sch. of Advanced Int. Studies, M.A. 1949; with mfg. co. 1937–42; U.S. Army 1942–46, overseas ser.; app. For. Ser. Staff officer of class thirteen and assigned to the Dept. June 1, 1949; class eleven Sept. 4, 1949; v.c. at Saigon Dec. 9, 1949; asst. att. at Saigon Mar. 7, 1950; married.

Getzin, Edmund E.—b. Buffalo, N.Y., Jan. 12, 1908; U. of Buffalo, B.S. 1932; Am. U. 1936–40; accountant for creamery co. 1933–36; statistician, Dept. of In-

terior, 1936–42; economist, War Production Bd. 1942–45, Civilian Production Admin. 1945–47, Dept. of Com. 1947–48; app. int. economist, P–6, in the Dept. of State Dec. 17, 1948; GS–13 Oct. 30, 1949; married.—ER.

Gibbons, Robert John.—b. Mt. Vernon, Ohio, Feb. 10, 1913; Galion High Sch. grad.; business sch.; tutors in Fr.; Civilian Conservation Corps 1933–34; U.S.M.C. 1934–37; app. clk. in Am. leg. at Tehran July 26, 1937; at Wellington June 28, 1943; v.c. at Baghdad Feb. 23, 1945; at Bangkok Apr. 15, 1946; For. Ser. officer unclass., v.c. of career, and sec. in the Diplo. Ser. Apr. 27, 1946; 3d sec. and v.c. at Bangkok June 3, 1946; For. Ser. officer of class six Nov. 13, 1946; v.c. at Southampton Apr. 8, 1948; For. Ser. Staff officer of class nine and v.c. at Southampton July 21, 1949; at Reykjavik Oct. 22, 1949; married.

Gibbs, Russell L.—b. Laingsburg, Mich., Dec. 21, 1918; Mich. State Coll., B.A. 1941; payroll clk. for automobile co. 1941–42; rep., Civil Ser. Commn., 1942–43; U.S. Army 1943–45, overseas ser.; app. clk. in the For. Ser. at Brussels Dec. 26, 1945; For. Ser. Staff officer of class fourteen Nov. 13, 1946; class twelve and asst. special disbursing agt. at Brussels May 4, 1947; class nine and special disbursing agt. at Brussels July 11, 1948; class eight and disbursing officer at Brussels Feb. 5, 1950; budget and fiscal officer at Madrid Feb. 13, 1950; att. at Madrid Mar. 14, 1950; married.

Gibson, Raleigh Augustus.—b. Indianapolis, Ind., Oct. 10, 1894; Urbana (Ill.) High Sch.; U. of Ill., A.B. 1917; U.S. Army 1917–20, 1st lt.; app. v.c. of career of class three May 24, 1920; v.c. at Buenos Aires Aug. 2, 1920; class two Nov. 17, 1921; class one May 26, 1922; cons. of class seven Mar. 1, 1923; class six June 3, 1924; For. Ser. officer of class seven July 1, 1924; cons. at Tenerife Oct. 22, 1924; at Guadalajara Oct. 27, 1928; class six May 23, 1929; sec. in the Diplo. Ser. and 2d sec. at Tegucigalpa May 25, 1934; also cons. at Tegucigalpa Dec. 23, 1935; to the Dept. Oct. 23, 1936; class five Apr. 1, 1937; 2d sec. at Mexico City July 29, 1938; class four May 1, 1941; 1st sec. at Mexico City Aug. 9, 1941; also cons. at Mexico City Nov. 1, 1941; class three July 16, 1943; 1st sec. and cons. at San José June 26, 1945; cons. gen. and cons. gen. at Salonika Sept. 18, 1946; For. Ser. officer of class three Nov. 13, 1946; class two Apr. 14, 1948; cons. gen. at Jerusalem Oct. 13, 1949; married.

Gibson, William Gordon.—b. Brooklyn, N.Y., Apr. 9, 1914; Polytech. Prep. Country Day Sch. grad.; Dartmouth Coll., B.A. 1936; Mass. Inst. of Tech. S.B. and S.M. 1938; engineer 1938–40; tutor in mathematics, São Paulo, 1940–41; app. clk. in Am. emb. at Rio de Janeiro Oct. 27, 1941; v.c. at Rio de Janeiro Aug. 21, 1942; jr. econ. analyst in the For. Ser. Auxiliary and assigned at Lisbon July 2, 1943; econ. analyst at Lisbon Oct. 1, 1943; furlough for mil. ser. Mar. 12, 1945–Aug. 27, 1946; to the Dept. Aug. 27, 1946; For. Ser. Staff officer of class eight Nov. 13, 1946; For. Ser. officer of class five, v.c. of career, and sec. in the Diplo. Ser. Apr. 10, 1947, to the Dept. Apr. 21, 1947; 2d sec. and v.c. at Rome Apr. 23, 1947; v.c. at Calcutta July 26, 1949.

Gibson, William Mordaunt.—b. New York, N.Y., May 13, 1912; Riverdale Country Sch. grad.; Yale U., A.B. 1934; l'Université de Bordeaux, France; coffee-commodity importer for corp. in New York and Brazil, 1935–45; Brazilian analyst, Office of the Coordinator of Inter-Am. Affairs, 1942; sr. econ. analyst, Bd. of Econ. Warfare, 1942; app. sr. econ. analyst in the For. Ser. Auxiliary and assigned at Rio de Janeiro Sept. 10, 1942; at Martinique July 17, 1943; at Quito Mar. 11, 1944 (canceled); Am. maritime del. at Angra do Heroismo Sept. 7, 1944; sr. econ. analyst at Paris May 18, 1945; For. Ser. Staff officer of class six Nov. 13, 1946; For. Ser. officer of class four, cons. of career, and sec. in the Diplo. Ser. Mar. 15, 1947; 2d sec. and cons. at Paris Apr. 15, 1947; cons. at Hanoï Apr. 19, 1948; at Saigon, temp., Mar. 30, 1949.

Gidden, Culver Earl.—b. Venus, Tex., Sept. 9, 1909; Tex. Christian U., B.B.A. 1930; salesman 1930; app. clk. in Am. consulate at Belize June 10, 1931; v.c. at Belize July 11, 1932; v.c. and admin. officer at Bremerhaven July 12, 1946; For. Ser. Staff officer of class eight and v.c. at Bremerhaven Nov. 13, 1946; cons. Dec. 23, 1947; cons. at Bremerhaven Jan. 31, 1947; at Bremen Mar. 27, 1947; class six Dec. 28, 1947; married.—HICOG.

Gidney, Charles Chauncey, Jr.—b. Granger, Tex., Mar. 23, 1901; Plainview High Sch. grad.; Georgetown U., B.S. (For. Ser.) 1924; Govt. ser. 1923–24; app. clk. in Am. consulate gen. at Habana Oct. 1, 1924; v.c. at Habana June 10, 1926; resigned Apr. 23, 1927; asst. cashier in bank 1927–30; v.c. at Guadalajara Dec. 16, 1930; at Guaymas, temp., Oct. 13, 1936; at Tampico Nov. 14 1936 (canceled); at Maracaibo Dec. 18, 1937; at Lima Mar. 7, 1942; at Arequipa, temp., Sept. 16, 1944; For. Ser. officer unclass., v.c. of career, and sec. in the Diplo. Ser. July 2, 1945; v.c. at Lima July 16, 1945; also 3d sec. at Lima Sept. 8, 1945; For. Ser. officer of class six Nov. 13, 1946; class five May 15, 1947; cons. July 3, 1947; cons. at Aden Aug. 6, 1947; 2d sec. and cons. at Tehran Jan. 12, 1950.

Gidynski, Joseph C.—b. near Czestochowa, Poland, Mar. 20, 1902; naturalized 1946; Copernicus Gimnazjum, Lodz, Poland, grad.; U. of Poznan, LL.B. 1923, J.D. 1925, grad. work 1925–28; U. of Paris, grad. work 1923–24; Columbia U., grad. work 1941–42, LL.B. 1945; city court judge, Poznan, 1927–29; mem. of bars of Warsaw, Poznan, and N.Y.; atty. in Poznan 1929–39; mem. of bd. of Bar Examiners in Poland 1936–39; writer; announcer, Office of War Information, 1945; app. editor in chief of Polish unit, CAF–12, in the Dept. of State Dec. 9, 1946; CAF–13 Feb. 6, 1949; GS–13 Oct. 30, 1949; married.—IBL.

Giers, Henry Webster.—b. Oct. 26, 1916; app. For. Ser. Staff officer of class three and assigned as communications specialist, Industry Div., Office of Econ. Affairs, at Frankfort on the Main Oct. 16, 1949; class two Dec. 11, 1949.—HICOG.

Giesecke, Albert A.—b. Philadelphia, Pa., Nov. 30, 1883; U. of Pa., B.S. 1904, grad. work 1905; U. of Berlin 1905–06; U. of Lausanne, Switzerland, 1906; Cornell U., Ph.D. 1908; instr., Cornell U., 1906–08,

high sch. and U. of Pa. 1908–09; educational specialist for Govt. of Peru 1909; rector, U. of Cuzco, Peru, 1910–23; dir.-gen. of public education 1924–30, tech. adviser to Min. of Education 1930, Peru; dir., Instituto de Educación, San Marcos U., 1931–32; mem., U.S. del., 3d Pan Am. Scientific Cong., Lima, 1924; mem., U.S. del., 6th Pan Am. Child Welfare Cong., Lima, 1930; mem., U.S. del., Inter Am. Peace Conf., Buenos Aires, 1936; U.S. del., 27th Conf. of Americanists, Lima, 1939; U.S. del., 3d Pan Am. Gen. Assembly of Inst. of Geography and Hist., Lima, 1941; app. translator in the For. Ser. and assigned at Lima Nov. 16, 1931; clk. at Lima Dec. 1, 1934; For. Ser. Staff officer of class nine and civil att. at Lima Nov. 13, 1946; class five and att. at Lima Jan. 25, 1948; U.S. del., 2d Inter-Am. Conf. on Indian Life, Cuzco, Peru, 1949; married.

Giffen, Morrison Beall.—b. Asyut, Egypt, of Am. parents, Dec. 29, 1884; George Watson's Sch., Edinburgh; Tarkio Coll. grad.; Queens Coll., Oxford U., B.A. 1911; U. of Chicago, Ph.D. 1928; teacher of hist., Tarkio Coll., 1911–13; farmer 1914–30; U.S. Army 1918; app. research asst. at $4,600 in the Dept. of State Apr. 4, 1930; chief of research section Nov. 15, 1932; divisional asst. Oct. 1, 1936; research asst. at $3,800 (P–4) Dec. 16, 1939; head, Near East and Africa section, Div. of Historical Policy Research, P–5, Dec. 15, 1946; GS–12 Oct. 30, 1949; married.—RE.

Gifford, Roger Gaillard.—b. Brooklyn, N.Y., June 6, 1914; Clark U., A.B. 1936; Columbia U. (Sch. of Library Ser.), B.S. 1941; claims adjuster for insur. co. 1937–39; asst. in library, Columbia U., 1937–42; reference librarian, Cooper Union Library, 1942–43; U.S. Army 1943–45, overseas ser.; senior lending and reference librarian in public library 1945–46; app. librarian, P–3, in the Dept. of State Sept. 10, 1946; asst. chief of bibliography branch, Reference Div., P–4, May 2, 1948; GS–11 Oct. 30, 1949.—OLI.

Gikas, Thomas.—app. For. Ser. Staff officer of class nine and assigned as archivist, Office of Pol. Affairs, at Frankfort on the Main Oct. 16, 1949; class eight at Berlin Dec. 25, 1949.—HICOG.

Gilbert, Charles.—b. Brooklyn, N.Y., June 23, 1907; Brooklyn Tech. High Sch. grad.; N.Y.U. 1927–28; clk. and office mgr. for cml. firms 1926–30; app. clk. in Am. leg. at Asunción Oct. 29, 1930; in Am. emb. at Rio de Janeiro Aug. 30, 1933; in Am. consulate at Valencia Sept. 15, 1937; at Barcelona Nov. 12, 1937; v.c. at Barcelona Jan. 14, 1939; at Marseille, temp., Feb. 18, 1939; at Havre, temp., Mar. 13, 1939; clk. in Am. emb. at Madrid Apr. 26, 1939; v.c. at San Sebastián, temp., June 29, 1940; at Madrid Aug. 24, 1940; at Seville Aug. 4, 1941; at Madrid Aug. 9, 1941; at La Paz, Bolivia, Apr. 14, 1942 (canceled); at Amsterdam June 12, 1945 (canceled); For. Ser. officer unclass., v.c. of career, and sec. in the Diplo. Ser. July 2, 1945; v.c. at Amsterdam July 16, 1945; at Rotterdam, Aug. 9, 1945; For. Ser. officer of class six Nov. 13, 1946; class five Apr. 14, 1948; 2d sec. and v.c. at Belgrade Apr. 19, 1948; v.c. at Zagreb July 21, 1948; cons. Aug. 11, 1948; cons. at Zagreb Aug. 23, 1948; married.

Gilbert, Horace N.—b. Yakima, Wash., June 15, 1901; U. of Wash., A.B. 1923; Harvard U., M.B.A. 1926; instr., Harvard U., 1926–29; prof., Calif. Inst. of Tech., 1929; lecturer, Harvard U., 1940–42; production supervisor 1942–45, special consultant 1945–48, War Dept.; bombing analyst, U.S. Strategic Bombing Survey, 1945; app. For. Ser. Staff officer of class three and assigned as asst. econ. commr. (ECA), Trade and Payments Div., Office of Econ. Affairs, at Frankfort on the Main Oct. 1, 1949; married.—HICOG.

Gilbert, Lester H.—b. Clyde, Ohio, Aug. 7, 1909; Clyde High Sch. grad.; radio inst. grad.; radio engineer 1930–40, 1941–47; monitor officer, Fed. Communications Commn., 1940–41; broadcast engineering adviser to mil. govt. of Korea and Korean broadcasting corp. 1947–48; television engineer 1948–49; app. radio receiver supervisor, CAF–12, in the Dept. of State Aug. 15, 1949; GS–12 Oct. 30, 1949; married.—IBD.

Gilley, Riley C.—b. Pound, Va., May 14, 1926; Norton High Sch.; Va. Polytech. Inst. 1942–43; U.S. Army 1944–48, 1st lt., overseas ser.; with OMGUS 1948–49; app. For. Ser. Staff officer of class seven and assigned as resident officer, Office of Land Commr. for Bavaria, at Waldmünchen Oct. 16, 1949.—HICOG.

Gillikin, Alton L.—b. Beaufort, N.C., May 3, 1904; Reidsville High Sch. grad.; U. of N.C. 1923–27; regional head, Rural Electrification Admin., 1937–42; management consultant, War Production Bd., 1942–45; deputy asst. administrator, For. Econ. Admin., 1945; transferred to the Dept. of State as deputy asst. administrator, CAF–14, Oct. 20, 1945; management consultant Mar. 10, 1946; exec. officer, Office of Transport and Communications, Sept. 8, 1946; GS–14 Oct. 30, 1949; married.—TRC.

Gilmore, Eugene Allen, Jr.—b. Madison, Wis., Dec. 27, 1902; U. High Sch. grad.; U. of Wis., A.B. 1924, Ph.D. 1935; Harvard U., M.B.A. 1926; U. of Chicago Law Sch. 1927–28; employee in credit dept. of investment co. 1926–27; instr., U. of Southern Calif., 1930–35; asst. prof. 1935–40, assoc. prof. 1940–41, U. of Nebr.; app. sr. econ. analyst in the For. Ser. Auxiliary and assigned at Montevideo Aug. 15, 1941; pol. economist at $5,600 (P–6) in the Dept. of State July 17, 1944; For. Ser. officer of class three, cons. of career, and sec. in the Diplo. Ser. Feb. 18, 1947; to the Dept. Mar. 9, 1947; cons. at Calcutta June 9, 1947; also cons. at Nepal Nov. 19, 1948; 1st sec. and cons. at New Delhi Nov. 30, 1949; also econ. officer Dec. 1, 1949; married.

Giloane, William.—b. Koenigsberg, Germany, Sept. 3, 1907: naturalized 1934; Gimnasia Naumenko (Kiev) grad.; Oberrealschule zu Sankt Petri und Pauli, Danzig, Abitur 1926; Johns Hopkins U., grad. work 1937–41; farmer in Germany and U.S. 1926–35; asst. to gen. mgr. of food processing and marketing assn. 1937–40; student asst., Johns Hopkins U., 1938–41; field rep., Dept. of Labor, May–July 1941; business analyst, Office of Price Admin., 1941–43; agri. econ. analyst, For. Econ. Admin., 1943–45, at Praha 1945; app. research analyst in the Dept. of State at $5,600 Feb. 25, 1946; P–5 Aug. 11, 1946: economist Feb. 8, 1948; GS–12 Oct. 30, 1949; married.—DRE.

Gilsinn, David Leo.—b. St. Louis, Mo., July 10, 1900; St. Louis Prep. Sch.; U.S. Army 1918–23, overseas ser.; Georgetown U., B.S. 1940, M.S. 1943; with Bu. of Census 1930–32, Dept. of Agri. 1933–41; sec. to regent, Georgetown U., 1942–44; app. v.c. in the For. Ser. Auxiliary and assigned at Kabul Oct. 11, 1944; also att. at Kabul Nov. 21, 1944; For. Ser. Staff officer of class twelve Nov. 13, 1946; class eleven May 5, 1947; v.c. at Curaçao May 20, 1947 (canceled); att. and v.c. at Karachi Sept. 23, 1947 (assignment as att. canceled); class nine and asst. att. at Karachi Apr. 4, 1948; v.c. at Karachi July 14, 1948; at Lahore, temp., Mar. 13, 1950; married.

Gilstrap, Sam P.—b. Chandler, Okla., May 1, 1907; Okla. Agri. and Mech. Coll., B.S. 1930; Cumberland U., LL.B. 1931; mem. of bar of Okla.; atty. 1931; asst. dir. of finance, Works Progress Admin., 1935–36; dir. of finance and accounts 1936–39, administrator 1939–42, Nat. Youth Admin.; exec. officer, Office of War Information, 1942–44; administrator, Office of Price Admin. 1944–47: app. For. Ser. Staff officer of class three and assigned to the Dept. June 27, 1947; att. at Cairo July 9, 1947; class two June 26, 1949; married.

Ginnetti, Filomena D.—b. Waupaca, Wis., Apr. 10, 1917; high-sch. grad.; clk.-stenog., public ser. corp. 1935–36, Agri. Adjustment Admin. 1936–41; sec., U. of Wis. Extension Ser., 1941–45; app. clk. in the For. Ser. and assigned to the Dept. Feb. 23, 1945; clk. at Rome Apr. 21, 1945; For. Ser. Staff officer of class fourteen Nov. 13, 1946; class thirteen June 15, 1947; class twelve May 1, 1949; class eleven and communications supervisor at Rome June 12, 1949.

Ginniff, Joseph L.—b. New York, N.Y., Aug. 15, 1894; high sch.; salesman 1910–16; U.S. Army 1917–19, overseas ser.; asst. mgr. 1919–28; asst. dir., Emergency Work Bu., and rep., Civilian Conservation Corps, 1930–35; chief of field and inspection, deputy dir., dir., Div. of Ser. Projects, Federal Works Agency, 1935–43; senior admin. officer, Office of War Information and Dept. of State, 1943–46; dist. price bd. exec., Office of Price Admin. 1946–47; app. chief of procurement and supply branch, CAF–12, in the Dept. of State, Mar. 25, 1947; GS–12 Oct. 30, 1949; married.—NAO.

Ginsburg, Carl.—b. Alytus, Lithuania, May 1, 1905; naturalized 1927; Boston Eng. High Sch. grad.; Harvard U., A.B. 1928, A.M. 1929, Ph.D. 1940; U. of Paris 1930–31; cataloger 1934–41, subject cataloger 1941–46, and act. head of gen. section, subject cataloging div., 1946, Library of Cong.; app. chief of bibliography branch, Reference Div., Dept. of State, P–5, Nov. 14, 1946; For. Ser. Staff officer of class six and att. at London June 10, 1948; class five July 24, 1949; married.

Giovetti, Alfred.—b. New York, N.Y., Apr. 18, 1918; Roosevelt High Sch. grad.; U.S. Army 1938–46, maj., overseas ser.; app. procedural analyst, CAF–7, in the Dept. of State Apr. 11, 1946; communications and records analyst, CAF–9, Nov. 13, 1946; communications specialist, CAF–11, June 13, 1948; GS–11 Oct. 30, 1949; GS–12 Dec. 11, 1949; married.—DC.

Girolamo, Thomas David.—b. Newark, N.J., Aug. 7, 1906; Lafayette Coll., B.S. 1929; jr. engineer, Port of N.Y. Authority, 1937–40; control supervisor for airplane corp. 1940–43; industrial engineer for telephone and radio co. 1943–46; app. For. Ser. Staff officer of class four and assigned as supervisor of construction at Rio de Janeiro Mar. 15, 1948; married.

Gist, Justie Ervin.—b. Lake City, Iowa, Apr. 18, 1906; Lake City High Sch. grad.; U. of Iowa, B.S. 1928; personnel asst. with electric co. 1929–32; mgr. of laundry co. 1932-44; asst. field dir., Am. Red Cross, 1944–45; app. in the For. Ser. Auxiliary and assigned admin. asst. and v.c. at Warsaw Mar. 27, 1945; For. Ser. Staff officer of class eight and v.c. at Warsaw Nov. 13, 1946; gen. sers. officer at Cairo Mar. 3, 1949; married.

Githens, Melbourne L.—b. in Oreg., Feb. 12, 1912; Washington High Sch. grad.; U.S. Navy 1929–37; radio operator 1937–40, communications technician 1940–49, Dept. of Com.; app. For. Ser. Staff officer of class five and assigned as radio maintenance engineer, Civil Aviation Div., Office of Public Affairs, at Munich Oct. 16, 1949.—HICOG.

Giuffrida, Michael Augustine.—b. New York, N. Y., Mar. 12, 1921; Fordham U., B.S. 1942; admin. asst. 1942-43, field rep. 1943-44, editorial asst. 1944-45, news editor 1945, Office of War Information; transferred to the Dept. of State as news editor, CAF–7, Aug. 31, 1945; CAF–9 July 14, 1946; CAF–11 May 30, 1948; CAF–12 June 13, 1949; GS–12 Oct. 30, 1949; married.—INP.

Givens, Thomas H.—b. Childress, Tex., Aug. 6, 1918; Omaha Tech. High Sch.; U. of Omaha 1936–41; George Washington U., 1946; U.S. Army 1941–46, capt., overseas ser.; medical supply officer, War Assets Admin., 1945–46; training specialist, Veterans Admin., 1946–48; app. fiscal and procedures analyst, CAF–9, in the Dept. of State Nov. 29, 1948; admin. asst. May 29, 1949; GS–9 Oct. 30, 1949; org. and methods examiner, GS–11, Nov. 13, 1949; married.—IEP.

Glantz, Herbert H.—b. New York, N.Y., Jan. 12, 1920; Morris High Sch. grad.; Coll. of City of N.Y., B.S.S. 1940; Columbia U. 1941; Am. U. 1941–43, 1946–; economist, Office of Price Admin., 1941–43, 1946, Office of Housing Expediter 1946–47; app. economist, P–4, in the Dept. of State Oct. 7, 1947; P–5 Jan. 9, 1949; GS–12 Oct. 30, 1949; married.—ER.

Glaser, Comstock.—b. Ann Arbor, Mich., Aug. 19, 1914; app. For. Ser. Staff officer of class three and assigned as governmental affairs officer, Int. Pol. and Govt. Affairs Div., Office of Pol. Affairs, at Frankfort on the Main Oct. 16, 1949; married.—HICOG.

Glass, Robert J.—b. Aug. 5, 1913; app. transportation officer in Am. emb. at Athens July 1, 1948; For. Ser. Staff officer of class five and traffic and accommodations supervisor at Athens Dec. 25, 1949; married.

Glassford, Margaret P.—app. news editor, CAF–9, in the Dept. of State June 1, 1948; GS–9 Oct. 30, 1949; GS–11 Nov. 13, 1949.—INP.

Glatzer, Morton.—b. New York, N.Y., Jan. 13, 1910; high-sch. grad.; newspaper correspondent, reporter, rewriteman, and editor 1926–44; news editor, Office of War Information, New York, 1944; news editor 1944, aide to House of Reps. Comm. 1944, Psychological Warfare Branch, Italy; chief, News and Feature Div., U.S. Information Ser., Italy, 1945; transferred to the Dept. of State as assoc. chief, Int. Press and Publications Div., New York, CAF–13, Aug. 31, 1945; policy information specialist, Int. Broadcasting Div., New York, Nov. 3, 1946; shift chief Dec. 12, 1948; radio information specialist, CAF–14, Jan. 23, 1949; GS–14 Oct. 30, 1949.—IBD.

Glazer, Seymour Harold.—b. New York, N.Y., Oct. 3, 1919; Juilliard Sch. of Music 1936–37; La. State U., A.B. 1941; George Washington U., grad. work 1948; admin. asst., War Dept., 1941–43; reporter, news magazine bu., 1943–46; U.S. Navy 1943–46, lt. (jg), overseas ser.; free lance writer 1947–48; app. For. Ser. Staff officer of class nine and assigned as information officer at Saigon Sept. 13, 1948; For. Ser. officer of class six, v.c. of career, and sec. in the Diplo. Ser. July 9, 1949; v.c. at Saigon July 23, 1949; also 3d sec. at Saigon Mar. 7, 1950; married.

Gleeck, Lewis E., Jr.—b. Lyon, Miss., Nov. 2, 1912; Venice (Calif.) High Sch. grad.; Pomona Coll., A.B. 1935; U. of Chicago, grad. work 1935–38; research asst. 1938–40; app. For. Ser. officer unclass., v.c. of career, and sec. in the Diplo. Ser. Apr. 9, 1940; v.c. at Vancouver Apr. 17, 1940; For. Ser. Sch. Jan. 23, 1941; 3d sec. and v.c. at Moscow June 2, 1941 (canceled); at Helsinki Sept. 3, 1941; at Stockholm Dec. 12, 1941; at Helsinki June 19, 1942; relieved of duties as v.c. July 16, 1942; 3d sec. and v.c. at Stockholm Feb. 9, 1943; For. Ser. officer, office of U.S. pol. adviser, staff of Supreme Allied Comdr., Mediterranean theater, Vienna, Feb. 10, 1945; class eight Mar. 1, 1945; class seven July 5, 1946; v.c. at Reykjavik, temp., June 21, 1946; 2d sec. and v.c. at Oslo Aug. 12, 1946; For. Ser. officer of class five Nov. 13, 1946; class four May 15, 1947; cons. July 21, 1947; 2d sec. and cons. at Reykjavik, temp., Aug. 11, 1947; cons. at Oslo in addition to duties as 2d sec. Feb. 9, 1948; to the Dept. July 1, 1949; detailed to Columbia U. for special study in econ. Sept. 1949; married.

Gleichman, Hanns E.—b. Norfolk, Va., Sept. 28, 1905; schs. in Germany; N.Y.U. 1926–28; exec. of corp. 1935–42; U.S. Army 1942–45; trainee in hotel business 1946; reviewer, Dept. of Army, 1946–47; translator 1947–48, dir. of div. 1948–49, Office of Chief of Counsel for War Crimes; app. For. Ser. Staff officer of class eight and assigned as clk. of court, Office of Gen. Counsel, at Nürnberg Oct. 16, 1949; married.—HICOG.

Glenn, Edmund S.—b. Lodz, Poland, Apr. 12, 1915; naturalized 1943; Lycée de Nice (France) grad.; U. of Aix-Marseilles, B.S. 1933; U. of Paris, M.S. 1937; grad. work, U. of Mich. 1942–43, Cornell U. 1945, U. of N.H., summer 1947; for. correspondent 1936–39; Polish and French Armies 1939–40; U.S. Army 1943–45, lt., overseas ser.; writer 1945–47; app. interpreter-translator, CAF–11, in the Dept. of State Sept. 15, 1947; GS–11 Oct. 30, 1949; married.—TC.

Glennon, Thomas Francis.—b. July 14, 1916; app. For. Ser. Staff officer of class seven and assigned as chief of telephone section at Seoul Jan. 1, 1949.

Glerum, Maryellen.—b. Grand Haven, Mich.; U. of Ill., B.S. 1939; U. of Southern Calif., grad. work, 1942–43; columnist and free-lance writer in Japan 1939–41; managing editor 1942–43, assoc. editor 1946, of magazines; public relations officer, War Dept., 1944–45; information specialist, headquarters of Supreme Comdr. for Allied Powers, Japan, 1946–49; expert consultant, Dept. of the Army, 1949; app. visual presentation information specialist, GS–11, in the Dept. of State Jan. 30, 1950.—IMP.

Gleysteen, Culver.—b. Jenkintown, Pa., Mar. 21, 1924; Peking Am. Sch. 1930–39; Westtown Sch. grad.; Yale U., B.A. 1944, M.A., 1947; U.S. Navy 1943–46, lt. (jg); app. For. Ser. Staff officer of class eleven and assigned to the Dept. Oct. 27, 1947; v.c. at Dairen Dec. 2, 1947; class ten Jan. 8, 1950; to the Dept. Mar. 1, 1950.

Glidden, Harold Walter.—b. Rochester, N.Y., Sept. 29, 1910; West High Sch. grad.; U. of Rochester, B.A. 1932; Princeton U., Ph.D. 1937; U. of Paris 1936; Am. Sch. of Oriental Research, 1938–40; field asst., Princeton-Louvre Antioch Expedition, 1939; research editor, Am. Oriental Society, 1940–41; research analyst 1941–45, act. chief of section 1945, Office of Strategic Sers.; chief of section, Div. of Orientalia, Library of Cong., 1945–47; app. For. Ser. Staff officer of class six and assigned as att. at Cairo Jan. 30, 1947; class five May 30, 1948; for. affairs specialist, P–6, in the Dept. of State Apr. 4, 1949; GS–13 Oct. 30, 1949; married.—DRN.

Glover, Robert Gordon.—b. Sumner, Ga., Apr. 24, 1893; Tifton Agri. and Mech. Sch. grad.; Ga. Sch. of Tech. 1914–17; U.S. Army 1918–19, 2d lt.; entered Bu. of For. and Dom. Com. Jan. 21, 1927; app. asst. trade commr. at Santiago Mar. 1 1927; asst. cml. att. at Santiago Aug. 22, 1927; at Mexico City Mar. 21, 1931; cml. att. at Panamá Nov. 22, 1934; For. Ser. officer of class five July 1, 1939; to the Dept. Oct. 2, 1939, and detailed to the Dept. of Com. Dec. 8, 1939; cons. and sec. in the Diplo. Ser. Nov. 16, 1939; cml. att. at Montevideo Mar. 12, 1940; class four Feb. 1, 1942; resigned July 31, 1945; vice pres. of corp. 1946–48; app. For. Ser. Staff officer of class two and assigned as cml. att. at Caracas Feb. 15, 1948; class one and att. and econ. officer at Caracas Oct. 2, 1949; married.

Gnade, Richard Edward.—b. Oil City, Pa., May 19, 1912; Phillips Acad. grad.; Phillipsuniversität, Marburg, Germany, 1933–34; Yale U., B.A. 1936; Harvard U., M.A. 1939; instr. Robert Coll., Istanbul, 1936–38; For. Ser. clk. June–July 1940; app. For. Ser. officer unclass., v.c. of career, and sec. in the Diplo. Ser. July 12, 1940; v.c. at Vancouver July 22, 1940; to the Dept. Aug. 15, 1941 (For. Ser. Sch. Nov. 3–Dec. 6, 1941); 3d sec. and v.c. at Baghdad Dec. 3, 1941; v.c. at Basra, temp., Apr. 4, 1942; 3d sec. and v.c. at Baghdad Apr. 23, 1942; v.c. at Istanbul Nov. 5, 1943 (canceled); 3d sec. at Ankara Feb. 29, 1944; class eight Mar. 1, 1945; class seven May 19, 1946; 2d sec.

at Ankara July 11, 1946; For. Ser. officer of class five Nov. 13, 1946; 2d sec. and v.c. at Helsinki Apr. 28, 1947; class four May 15, 1947; cons. July 21, 1947; cons. at Helsinki in addition to duties as 2d sec. Aug. 11, 1947; 2d sec. and cons. at Baghdad Aug. 25, 1948.

Goad, Hiram Harding.—b. Midlothian, Tex., June 30, 1921; East Tex. State Coll., B.S. 1939–41; George Washington U. 1946; U.S. Coast Guard 1942–45, overseas ser.; program dir. for state radio network 1941–42; app. For. Ser. Staff officer and assigned at Montevideo 1947; at Stuttgart 1949; class nine and admin. officer, Combined Coal Group, Office of Econ. Affairs, at Essen Oct. 30, 1949; married.—HICOG.

Godfrey, George H.—b. Plano, Ill., June 25, 1901; U. of Oreg., B.S. 1926; newspaper editor 1925–27; assoc. prof., U. of Oreg., 1927–41; deputy administrator, Treas. Dept., 1941–42; U.S. Army 1942–48, maj., overseas ser.; area comdr., OMGUS, 1948–49; app. For. Ser. Staff officer of class three and assigned as resident officer, Field Operations Div., Office of Land Commr. for Bavaria, at Munich Oct. 16, 1949; married.—HICOG.

Godfrey, Richard A.—b. St. Louis, Mo., Feb. 21, 1912; Hazel Green Acad. grad.; Transylvania Coll., B.A. 1937; U. of Ky., M.A. 1939; Am. U. 1939–42; research asst., Library of Cong., 1940–42; econ. analyst, Dept. of Com., 1942; app. jr. econ. analyst in the For. Ser. Auxiliary and assigned at Rio de Janeiro Dec. 4, 1942; econ. analyst at Rio de Janeiro Feb. 10, 1946; also admin. asst. at Rio de Janeiro July 1, 1946; v.c. and admin. asst. at Natal, temp., Oct. 2, 1946; For. Ser. Staff officer of class eleven Nov. 13, 1946; v.c. at Fortaleza June 4, 1947; class nine July 13, 1947; commendable ser. award Oct. 12, 1949; class eight Nov. 27, 1949; married.

Godley, George McMurtrie, 2d.—b. New York, N.Y., Aug. 23, 1917; Hotchkiss Sch. grad.; Yale U., B.A. 1939; Chicago U. 1939–40; ens., U.S. Naval Reserve, 1939–41; app. For. Ser. officer unclass., v.c. of career, and sec. in the Diplo. Ser. Mar. 20, 1941; v.c. at Marseille Mar. 27, 1941; 3d sec. at Bern Dec. 12, 1941; furlough for mil. ser. July 23, 1945–Jan. 7, 1946; 3d sec. and v.c. at Brussels Jan. 15, 1946; class eight May 19, 1946; For. Ser. officer of class five Nov. 13, 1946; 2d sec. at Brussels in addition to duties as v.c. Dec. 2, 1946; to the Dept. June 17, 1948; class four and cons. Apr. 21, 1949; married.—WE.

Godley, Harry Gabriel.—b. Columbus, Ohio, Nov. 5, 1903; East High Sch. grad.; Franklin U., B.C.S. 1925; asst. treas. of hardware co. 1921–28; with rubber co. 1928–36; office and business mgr. for rubber co. 1936–43; treas., Société Haïtienne-Américaine de Dev. Agricole, 1943–45; treas. and asst. mgr., Puerto Rico Agricultural Co., 1945–46; auditor for sugar co. 1947–; app. acting cons. agt. at La Romana Nov. 5, 1947; cons. agt. Feb. 7, 1948; married.

Godsey, Fred.—b. Mt. Pleasant, Tex., Sept. 5, 1916; Mt. Pleasant High Sch. grad.; Columbus U., LL.B. 1942; newspaper reporter 1934–35; sec-interpreter for construction co., 1935–36; reporter and proofreader 1936–38, editor 1938–39 for newspapers; clk., Securities and Exchange Commn., 1939–42; legislative research, Office of War Information, Mar.–Nov. 1942; app. v.c. at Pará Nov. 11, 1942; at Naples Feb. 24, 1945; at Budapest July 13, 1945; For Ser. Staff officer of class ten Nov. 13, 1946; asst. att. at Budapest in addition to duties as v.c. Nov. 7, 1949; asst. att. and v.c. at Rome Mar. 13, 1950.

Goehring, William Henry, Jr.—b. Pittsburgh, Pa., Oct. 14, 1908; Lehigh U., B.S. 1932; industrial engineer 1932–41; U.S. Army 1941–47, maj., overseas ser.; chief of div., OMGUS, 1947–49; app. For. Ser. Staff officer of class three and assigned as finance adviser, Econ. Affairs Div., Office of Land Commr. for Bremen, at Bremen Oct. 16, 1949; married.—HICOG.

Goeser, John H.—b. Hazleton, Pa., Sept. 24, 1914; app. For. Ser. Staff officer of class five and assigned as governmental affairs specialist, Pol. Affairs Div., Office of Pol. Affairs, at Wiesbaden Oct. 16, 1949; married.—HICOG.

Goetcheus, Robert A.—b. Muncie, Ind., Aug. 23, 1908; U. of Cincinnati 1928–31; Lincoln Law Sch., LL.B. 1935; mem. of bar of Ind.; lawyer 1935–41; U.S. Army 1941–47, maj., overseas ser.; dir. of section, OMGUS, 1947–49; app. For. Ser. Staff officer of class three and assigned as resident officer, Office of Land Commr. for Hesse, at Wiesbaden Oct. 16, 1949; married.—HICOG.

Goetzmann, Jule Lawrence.—b. St. Paul, Minn., Dec. 12, 1912; St. Joseph's High Sch. (Rock Island, Ill.) grad.; St. Ambrose Coll., A.B. 1934; clk. 1931–37; app. For. Ser. officer unclass., v.c. of career, and sec. in the Diplo. Ser. July 2, 1937; v.c. at Habana July 8, 1937; For. Ser. Sch. Oct. 22, 1938; v.c. at Yokohama Apr. 17, 1939–Dec. 7, 1941; to the Dept. June 3, 1942; class eight Oct. 20, 1942; v.c. at Bilbao Dec. 18, 1942; class seven July 16, 1944; class six Aug. 13, 1945; 2d sec. and v.c. at San José Apr. 8, 1947; cons. and cons. at San José in addition to duties as 2d sec. July 19, 1946; For. Ser. officer of class four Nov. 13, 1946; to the Dept. Apr. 16, 1948; detailed to Northwestern U. for special study in econ. Sept. 1948; class three Apr. 21, 1949; married.—MN.

Goinga, Cornelius J. H.—b. Amsterdam, Holland, Jan. 1, 1911; naturalized 1942; high sch. grad., Amsterdam; business sch., Amsterdam, 1927–30; dept. mgr. with drug co. 1937–41; U.S. Army 1941–47, lt. col., overseas ser.; industrial analyst, OMGUS, 1947–49; regional insp., U.S. Customs Group, Bizonal Control Office, 1949; app. For. Ser. Staff officer of class seven and assigned as finance officer, Finance Div., Office of Econ. Affairs, at Frankfort on the Main Oct. 30, 1949; married.—HICOG.

Goiran, Roger.—b. New York, N.Y., Mar. 12, 1909; sch. in England; U. of Paris, Licencié in French law 1930; Sch. of Pol. Sci., Paris, 1931–36; in bank 1936–37; statistician, French emb., Washington, D. C.; credit analyst for bank 1940–42; U.S. Army 1942–46, maj., overseas ser.; app. For. Ser. Staff officer of class four and assigned to the Dept. Nov. 13, 1946; att. at Istanbul Jan. 13, 1947; at Tehran Oct. 1, 1948; married.

Golay, John Ford.—b. Warrensburg, Mo., July 29, 1917; U. of S. Calif., B.A. 1938; Oxford U., B.A. 1941, M.A. 1945; Brit. Royal Air Force, 1942–46, flight lt., overseas ser.; instr., Pomona Coll., 1946–48; governmental admin., OMGUS, 1948–49; app. For. Ser. Staff officer of class two and assigned as admin. officer, Office of Exec. Sec., at Bonn Oct. 16, 1949.—HICOG.

Gold, Ruth Schechter (Mrs.).—b. New York, N.Y.; Walton High Sch. grad.; Hunter Coll., B.A. 1931; London Sch. of Econ. 1938–39; New Sch. for Social Research 1940–42; U. of Wis., summers 1940–41; Columbia U. 1941–42; Dept. of Agri. Grad. Sch. 1942–44; teacher in public schs. 1932–38, 1939–42; economist, for private research org. 1932–34, War Production Bd. 1942–44, For. Econ. Admin. 1944–45; transferred to the Dept. of State as economist, P–6, Oct. 20, 1945; int. economist May 20, 1948; GS–13 Oct. 30, 1949.—ED.

Goldberger, Edward M.—b. New York, N.Y., Sept. 11, 1916; Coll. of City of N.Y., B.S. 1937; asst. press agt. for theater 1937–39; writer for municipal broadcasting system 1939–42; editor, Office of War Information, 1942–43; U.S. Army 1943–46, overseas ser.; transferred to the Dept. of State as asst. script editor, CAF–7, Jan. 1, 1946; feature writer, CAF–11, July 25, 1946; radio drama writer, CAF–12, Feb. 6, 1949; GS–12 Oct. 30, 1949; married.—IBD.

Goldblatt, Sigmund.—b. New York, N.Y., July 16, 1913; Nat. U., LL.B. 1937; mem. of bars of D.C. and Va.; lawyer with law firm 1937–39; clk., Bu. of the Census, Fed. Public Housing Authority, 1939–42; cml. specialist, Treas. Dept., 1942–47; app. for. affairs specialist, P–3, in the Dept. of State Dec. 22, 1947; int. economist, P–4, Feb. 6, 1949; GS–11 Oct. 30, 1949; married.—ER.

Goldman, Thomas Adler.—b. Ft. Worth, Tex., Dec. 16, 1918; Western High Sch. (D.C.) grad.; Harvard U., A.B. 1939; clk., Dept. of Com. 1940–41, War Production Bd. 1941–42; rep. U.S. Civil Ser. Commn., 1942–43; U.S. Army 1943–45; app. clk. in the For. Ser. Auxiliary and assigned to the Dept. Nov. 26, 1945; For. Ser. officer unclass., v.c. of career, and sec. in the Diplo. Ser. Dec. 22, 1945; v.c. at Rotterdam Dec. 29, 1945; For. Ser. officer of class six Nov. 13, 1946; class five May 15, 1947; to the Dept. June 3, 1949; detailed to Dept. of Com. June 6, 1949; married.

Goldsberry, Paul Eugene.—b. Ash Grove, Mo., Nov. 3, 1903; Columbus (Kans.) High Sch. grad.; business sch.; clk. and salesman 1917–24, 1926–27; clk., stenog., and translator, War Dept., 1924–26; app. clk. at $1,320 in the Dept. of State June 1, 1927; at $1,440 July 1, 1928; at $1,500 July 1, 1928; at $1,620 Feb. 1, 1929; at $1,800 July 1, 1930; at $1,860 Aug. 1, 1936; at $2,000 Sept. 16, 1937; at $2,100 Apr. 16, 1939; at $2,200 Oct. 1, 1941; cryptographer at $3,200 Jan. 1, 1942; at $3,300 July 1, 1943; chief of cryptographic section. Office of the Asst. Sec. of State, at $3,800 Jan. 1–Sept. 20, 1944; cryptanalyst at $4,600 (P–5) Jan. 26, 1945; asst. chief, Div. of Cryptography, Aug. 2, 1945; chief of security branch, P–6, Feb. 20, 1949; GS–13 Oct. 30, 1949; married.—CY.

Goldsmith, Curt S.—b. Frankfort on the Main, Germany, Aug. 12, 1914; naturalized 1943; Frankfort U., B.A. 1936; Cornell U. 1943–44; U.S. Army 1943–46, 1st lt., overseas ser.; high sch. teacher at Frankfort on the Main 1937–41; clk. for knitting mills 1941–43; admin. asst., Dept. of Army, Bad-Nauheim and Frankfort on the Main 1946–47; translator, OMGUS, 1947–49; app. For. Ser. Staff officer of class seven and assigned as translator-interpreter at Bonn Oct. 16, 1949.—HICOG.

Goldsmith, Howard Christy.—b. Somerville, Ohio, Nov. 19, 1913; William McGuffey High Sch. grad.; Miami U. (Ohio), A.B. 1934; U. of Cincinnati, M.A. 1936; U. of Lyons 1936–37; U. of Calif. 1937–40; U.S. Army 1942–46, capt., overseas service; app. v.c. in the For. Ser. and assigned to the Dept. Jan 1, 1946; at Frankfort on the Main Jan. 29, 1946; at Munich Feb. 14, 1946; For. Ser. Staff officer of class twelve Nov. 13, 1946; class eleven May 5, 1947; For. Ser. officer of class six, v.c. of career, and sec. in the Diplo. Ser. and For. Ser. officer at Munich Feb. 12, 1948; to the Dept. Mar. 11, 1948; v.c. at Naples Sept. 17, 1948; married.

Goldstein, Hyman.—b. New York, N.Y., Feb. 2, 1894; high sch.; business-sch. grad.; messenger, Govt. Printing Office, 1911–12; app. messenger in the Dept. of State Feb. 3, 1912; clk. at $1,000 July 1, 1916; clk. class one Apr. 13, 1917; class two Nov. 1, 1918; clk. to the Am. Commn. to Negotiate Peace Nov. 30, 1918; reapp. clk. of class two Nov. 1, 1919; class three July 1, 1921; clk. in the For. Ser. and assigned at Istanbul Feb. 16, 1924; special disbursing officer at Mexico City Aug. 26, 1930; v.c. at Mexico City Jan. 28, 1933; clk. at London Jan. 31, 1936; at Madrid Apr. 12, 1940; For. Ser. Staff officer of class eleven Nov. 13, 1946; asst. disbursing agt. at Madrid Mar. 11, 1947; class nine May 16, 1948; asst. disbursing agt. at Munich Mar. 7, 1949; class eight, v.c., and disbursing officer at Munich Mar. 19, 1949; class seven Nov. 27, 1949; class six Mar. 5, 1950; married.—HICOG.

Goldstein, Mortimer David.—b. New York, N.Y., Sept. 30, 1916; De Witt Clinton High Sch. grad.; Coll. of the City of N.Y., B.S. 1935; Columbia U. 1936–38; instr. 1935–38; econ.-examiner, Railroad Retirement Bd., 1938–42; chief econ., War Production Bd., 1942–45; exec. asst. to dir., War Assets Admin., 1945–46; asst. dir., Office of Housing Expediter, 1946–47; app. div. asst., P–5, in the Dept. of State Dec. 29, 1947; economist June 18, 1948; P–6 July 24, 1949; GS–13 Oct. 30, 1949; married.—MN.

Goldstein, Thomas E.—b. Berlin, Germany, June 23, 1913; naturalized 1947; high sch. in Germany; U. of Berlin 1931–33; U. of Florence, Ph.D. 1936; U. of Florence sch. for archivists and librarians 1936–38; instr. in junior coll. in Florence 1933–38; research fellow, N.Y.U., 1942; assoc. editor 1942–43, communications analyst 1943–45, regional specialist 1945–46, Office of War Information; transferred to the Dept. of State as regional specialist, CAF–11, Aug. 31, 1945; P–5 May 2, 1948; GS–12 Oct. 30, 1949; married.—GAI.

Goll, Christian J.—b. Kansas City, Mo., Aug. 26, 1917; Rutgers U., B.B.S. 1941; insur. underwriter 1943, solicitor 1943–44; U.S. Army 1944–46, overseas ser.;

intern 1946–47, admin. asst. 1947–48, governmental admin. 1948–49, OMGUS; app. For. Ser. Staff officer of class six and assigned as information and editorial specialist, Office of Exec. Sec., at Frankfort on the Main Oct. 16, 1949; married.—HICOG.

Gomez, Ana Mas (Mrs.)—b. San Juan, P.R., Sept. 30, 1913; high sch. in Puerto Rico; U. of Puerto Rico, A.B. 1937; Columbia U., A.M. 1948; asst. mgr. for mfg. co. in Puerto Rico 1937–38; sec. and translator, Office of Coordinator of Inter-Am. Affairs, 1941–42; app. clk. in the For. Ser. and assigned at Mexico City Nov. 18, 1942; jr. econ. analyst at Mexico City Nov. 4, 1945; For. Ser. Staff officer of class twelve Nov. 13, 1946; class eight and agri. econ. asst. at Mexico City Aug. 22, 1948; econ. asst. at Mexico City Jan. 12, 1950.

Goodman, Leo M.—b. Mitau, Latvia, Dec. 7, 1909; naturalized 1927; Coll. of City of N.Y., B.S. 1931; Columbia U., LL.B. 1934; mem. of bar of N.Y.; atty. 1934–41; atty. and examiner, Dept. of Justice, 1941–42; U.S. Army 1942–46, 1st lt., overseas ser.; chief of branch, War Crimes Group, 1946–48; chief of div. 1948, chief, presiding dist. judge for Bavaria, 1948–49, OMGUS; app. For. Ser. Staff officer of class two and assigned as chief presiding dist. judge for Bavaria, U.S. Courts of the Allied High Commr., Office of Gen. Counsel, at Munich Oct. 16, 1949.—HICOG.

Goodman, William Howard.—b. Ashe Co., N.C., June 27, 1915; West Jefferson High Sch. grad.; Appalachian State Teachers Coll., B.S. 1938; teacher and asst. principal in public schs. 1938–42; U.S. Army 1942–43; cryptographic specialist and cryptographic research analyst, War Dept., 1943–45; app. cryptographer, P–3, in the Dept. of State Oct. 8, 1945; P–4 May 31, 1946; P–5 Jan. 9, 1949; act. chief of operations branch, Div. of Cryptography, June 22, 1949; GS–12 Oct. 30, 1949; married.—CY.

Goodnight, James A.—b. New Boston, Tex., Jan. 27, 1918; high sch.; East Tex. State Teachers Coll. 1936–38; U. of Tex. 1939–40; U.S. Army 1941–47, capt., overseas ser.; supt., Dept. of Army, 1947–48; liaison security officer, OMGUS, 1948–49; app. For. Ser. Staff officer of class seven and assigned as resident officer, Office of Land Commr. for Hesse, at Wiesbaden Oct. 16, 1949.—HICOG.

Goodwin, Edward Clarke.—b. New York, N.Y., Feb. 1, 1907; prep sch. grad.; Columbia U., 1928; U.S. Army 1942–47, lt. col., overseas ser.; sales and office mgr., for private firm, 1928–30; free-lance writer 1930–48; admin. officer, OMGUS 1948–49; app. For. Ser. Staff officer of class five and assigned as admin. officer, Office of Exec. Secretariat, at Bonn, Oct. 16, 1949.—HICOG.

Goodwin, Ellis Munson.—b. Newark, N.J., Dec. 29, 1900; Newark Acad. grad.; Princeton U., A.B. 1923; Harvard U. Sch. of Business Admin. 1928–29; Georgetown U. Sch. of For. Ser., summer 1939; accountant in P.I. for banking corp. 1923–28; asst. to the financial adviser, Republic of Haiti, 1930–38; agri. economist, Dept. of Agri., 1939–40; mem. of staff for econ. survey in Dominican Republic, Brookings Inst., 1941; econ, analyst, country specialist, and for. econ. specialist, Econ. Defense Bd., Bd. of Econ. Warfare, and For. Econ. Admin., 1941–45; app. cml. att. in the For. Ser. Auxiliary and assigned at Asunción Sept. 14, 1945; For. Ser. Staff officer of class four Nov. 13, 1946; att. at Ciudad Trujillo Apr. 16, 1948; For. Ser. officer of class three, cons. of career, and sec. in the Diplo. Ser. June 19, 1948; 1st sec. and cons. at Ciudad Trujillo July 24, 1948; at Rio de Janeiro Nov. 1, 1949; married.

Goodwin, Harold Leland.—b. Ellenburg, N. Y., Nov. 20, 1914; Springfield (Mass.) Tech. High Sch. grad.; Elliot Radio Sch. grad.; program dir. 1935–38, production dir. 1938–41, radio stations; copy writer, advertising agency, 1941; editor, news ser., 1941–42; U.S.M.C. 1942–45, 2d lt., overseas ser.; app. For. Ser. Staff officer of class seven and assigned as press officer at Manila Mar. 30, 1947; class five and att. at Manila June 13, 1948; to the Dept. Oct. 25, 1949; married.

Goodwin, Richard John Grove.—b. Kazvin, Iran, of Brit. parents, May 30, 1913; Norfolk House sch., England, 1923–27; Haileybury Coll., Hertford, England, 1927–30; officer with steamship co. 1933–39; Brit. Royal Navy 1939–45, comdr., overseas ser.; asst. marine supt. with oil co. in Peru 1946–49; app. acting cons. agt. at Salaverry, Aug. 1, 1949; cons. agt. at Salaverry, Nov. 23, 1949; married.

Goodyear, John.—b. Buffalo, N.Y., Nov. 28, 1912; St. Mark's Sch. grad.; Yale U., B.A. 1935; U. of Göttingen, Germany, summer 1934; Georgetown U. Sch. of For. Ser. 1936–37; Columbia U., summer 1938; asst. purchasing agt. for steamship co. 1935–36; app. For. Ser. officer unclass., v.c. of career, and sec. in the Diplo. Ser. July 6, 1938; v.c. at Vancouver July 20, 1938; For. Ser. Sch. June 7, 1939; v.c. at Guatemala Jan. 8, 1940; at Panamá Aug. 13, 1940; also 3d sec. at Panamá Nov. 13, 1940; v.c. at Dakar Feb. 26, 1943; also sec. at Dakar June 15, 1943; class eight July 16, 1943; cons. Dec. 22, 1943; cons. at Dakar in addition to duties as sec. Jan. 7, 1944; relieved of duties as sec. July 1, 1944; 3d sec. and cons. at Tangier Aug. 8, 1944; class seven May 16, 1945; 2d sec. at Tangier in addition to duties as cons. June 20, 1945; class six May 19, 1946; For. Ser. officer of class four Nov. 13, 1946; cons. at Zürich July 11, 1947; married.

Goott, Daniel.—b. New York, N.Y., Apr. 23, 1919; Morris High Sch. grad.; Coll. of City of N.Y., B.S.S. 1940; Columbia U. 1940–41; Grad. Inst. of Int. Studies, Geneva, 1946; teacher in high sch. 1940–41; labor economist and assoc. chief, War Production Bd., 1942–43; U.S. Army 1943–46, overseas ser.; labor specialist, Civilian Production Admin., 1946, Office of Housing Expediter 1947; app. labor economist, P–5. in the Dept. of State Oct. 6, 1947; GS–12 Oct. 30, 1949; married.—E/L.

Goplen, Orville Harris.—b. Hannaford, N. Dak., Feb. 1, 1912; N.Dak. Agri. Coll., B.S. 1938; U. of Oreg., grad. work 1941; newspaper reporter 1935–38; park ranger, Crater Lake Nat. Park, summers 1938–41; jr. Y.M.C.A. exec. 1939–41; teacher in high sch. 1941–42; U.S. Army 1942–46, overseas ser.; publicity dir.

for Oreg. Travel Information Dept. 1946–47; exec. with advertising agency 1947–48; newspaper publisher 1948–49; app. For. Ser. Staff officer of class nine and assigned as asst. att. at Oslo Feb. 16, 1949; married.

Gordon, Allen D.—b. Lynnville, Tenn., Aug. 10, 1912; app. For. Ser. Staff officer of class seven and assigned as claims examiner, Office of Econ. Affairs, at Frankfort on the Main Oct. 16, 1949.—HICOG.

Gordon, Bartley Patrick.—b. South Boston, Mass., Jan. 21, 1906; Williamsburgh High Sch. grad.; business-sch. grad.; George Washington U., A.B. 1931; U.S. Naval Reserve 1925–29; clk., Dept. of State 1924–30, Dept. of Com. 1930–34; app. clk. in Am. emb. at Moscow Feb. 14, 1934; in Am. leg. at Budapest Apr. 11, 1939; For. Ser. officer unclass., v.c. of career, and sec. in the Diplo. Ser. Nov. 30, 1940; to the Dept. Dec. 2, 1940; v.c. at Montreal Aug. 26, 1943; 3d sec. and v.c. at Athens Dec. 7, 1944; class eight Mar. 1, 1945; v.c. at Patras June 6, 1945 (canceled); cons. June 15, 1945; cons. at Patras June 29, 1945; For. Ser. officer of class five Nov. 13, 1946; to the Dept. July 31, 1947; class four Apr. 14, 1948; cons. at Rotterdam Oct. 28, 1949; married.

Gordon, Herbert.—b. New York, N.Y., Aug. 13, 1918; Jamaica High Sch.; Coll. of City of New York 1936–41; U.S. Army 1941–46, 2d lt., overseas ser.; passenger relations work with overseas div. of airline co. 1946; advertising salesman for newspaper 1946–47; app. For. Ser. officer of class six, v.c. of career, and sec. in the Diplo. Ser. June 10, 1947; to the Dept. July 1, 1947; at Sydney Oct. 3, 1947; 3d sec. and v.c. at Athens June 10, 1949; married.

Gordon, Marcus Joseph.—b. Hendrum, Minn., June 2, 1915; State Teachers Coll. (Moorhead, Minn.), B.E. 1936; U. of Minn., grad. work 1937–38; high-sch. principal 1936–37; org. and management analyst 1938–40, personnel officer 1940–41, asst. regional dir. for Agri. Marketing Admin. 1941–42, asst. deputy dir. for Food Distribution Admin. 1942–44, chief of Food Distribution Div. 1946–47, Dept. of Agri.; app. For. Ser. Staff officer of class three and assigned to the Dept. May 5, 1947; att. at Madrid June 6, 1947; to the Dept. Oct. 26, 1949; chief, Div. of Org., Nov. 15, 1949; class two Dec. 25, 1949; married.—OD.

Gorlitz, Samuel J.—b. Chicago, Ill., May 17, 1917; Harrison Tech. High Sch. grad.; U. of Chicago, A.B. 1938, grad. work 1940–41; claims investigator, Dept. of Agri., 1938–40; research asst. in econ., U. of Chicago, 1940–41; economist, War Production Bd. 1941–43, Dept. of Agri. 1943–46, Office of the Housing Expediter 1946–47; U.S. Army 1943–46, overseas ser.; app. economist, P–5, in the Dept. of State Sept. 29, 1947; P–6 Jan. 23, 1949; GS–13 Oct. 30, 1949; married.—ED.

Gorrell, Juan L.—b. Florence, Italy, of Am. parents, Jan. 22, 1910; Kans. City Jr. Coll. grad.; feature writer for newspaper 1927–28; in for. sales dept. of mfg. co. 1928–33; buyer and mgr. for cml. co. in Ecuador 1933–42; app. clk. in Am. emb. at Quito July 1, 1942; v.c. at Quito Jan. 29, 1944; at Windsor Nov. 2, 1945; For. Ser. officer of class twelve Nov. 13, 1946; class eleven May 5, 1947; class ten Mar. 7, 1948; class nine Oct. 17, 1948; class eight Jan. 23, 1950; married.

Gosnell, Harold Foote.—b. Lockport, N.Y., Dec. 24, 1896; East High Sch. (Rochester) grad.; U. of Rochester, A.B. 1918; U. of Chicago, Ph.D. 1922; Social Sci. Research Council fellowship for study in England, France, Belgium, Switzerland, and Germany, 1925–26; Spelman Fellowship for research in England 1933; U.S. Army 1918–19; assoc. prof. of pol. sci., U. of Chicago, 1922–43; research consultant, Nat. Resources Planning Bd. 1937, Bu. of the Budget 1940; section chief, Office of Price Admin., 1941–42; admin. analyst, Bu. of the Budget, 1942–46; app. special consultant, Office of Public Affairs, Dept. of State, P–7, Apr. 24, 1946; GS–14 Oct. 30, 1949; married.—RE.

Gosser, William.—b. Shelton, Wash., Jan. 16, 1903; high sch.; U. of Oreg. 1922–23; mgr. of oil co. 1932–34; case worker 1934–35, admin. 1935–36, 1937–43, field rep. 1936–37, Oreg. Public Welfare Commn.; U.S. Army 1943–46, maj., overseas ser.: with OMGUS 1946–49; app. For. Ser. Staff officer of class three and assigned as public welfare adviser, Office of Land Commr. for Bavaria Oct. 16, 1949; deputy chief of branch at Munich Nov. 6, 1949; married.—HICOG.

Gossett, John G.—b. Lawton, Okla., Jan. 20, 1921; U. of Okla., B.A. 1940, grad. work 1940–41; U.S. Army 1942–47, capt., overseas ser.; app. For. Ser. officer of class six, v.c. of career, and sec. in the Diplo. Ser. Mar. 22, 1947; to the Dept. Apr. 30, 1947; 3d sec. and v.c. at Bogotá Aug. 1, 1947; v.c. at São Paulo Mar. 25, 1949; married.

Gough, John Deakin.—b. Charles City, Iowa, Aug. 1, 1917; U. of Colo., B.A., 1949; timekeeper for highway construction co. 1936; railway mail clk., U.S. Post Office Dept., 1937–41; U.S. Army 1941–46, maj., overseas ser.; app. For. Ser. Staff officer of class seven and assigned to the Dept. Dec. 8, 1949; resident officer at Frankfort on the Main Feb. 27, 1950; married.—HICOG.

Gough, Leo Aloysius.—b. Newport, R.I., July 16, 1905; Columbus U., B.C.S. 1931; clk., War Dept., 1927–31; admin. asst., Treas. Dept., 1931–37; chief of section, Dept. of Interior, 1937–43; dir. of admin. management, Nat. War Labor Bd. 1943–45, Nat. Wage Stabilization Bd. 1946–47; app. For. Ser. Staff officer of class four and assigned to the Dept. Apr. 29, 1947; att. at Munich May 20, 1947; class three Feb. 20, 1949; to the Dept. Apr. 1, 1949; att. at Rio de Janeiro Apr. 22, 1949; married.

Gould, David Fraser.—b. Allerton, Iowa, Apr. 27, 1906; Columbus U., LL.B. 1941; policeman 1935–42; U.S. Army 1932–35, U.S. Navy 1942–46, lt. comdr., overseas ser.; adjudicator, Veterans Admin., 1946–47; app. For. Ser. Staff officer of class eight and assigned as admin. asst. at London Apr. 15, 1947; married.

Gould, James Warren.—b. Boulder, Colo., May 14, 1924; Haverford Township High Sch. grad.; Sorbonne 1945; U. of Pa., A.B. 1946; Fletcher Sch. of Law and Diplomacy, M.A. 1947; U.S. Army 1943–46, overseas ser.; instr. in history, Tufts Coll., 1947; app. For. Ser.

officer of class six, v.c. of career, and sec. in the Diplo. Ser. June 19, 1947; to the Dept. July 29, 1947; v.c. at Batavia Sept. 12, 1947; at Hong Kong Sept. 22, 1949.

Gowen, Franklin Crosbie.—b. Florence, Italy, of Am. parents, Dec. 16, 1895; Surrey House Coll., London; Royal Tech. Sch. (Leghorn, Italy) grad.; Emerson Inst.; Eng.-Italian correspondent and translator, teacher of Eng. and Italian 1915–20; app. clk. in Am. consulate at Leghorn Jan. 1, 1920; v.c. at Leghorn Oct. 26, 1920; at Genoa June 6, 1925; For. Ser. officer unclass., and v.c. of career Jan. 7, 1926; v.c. at Genoa Feb. 1, 1926; at Rome Aug. 10, 1926; at Leghorn, temp., Jan. 11, 1928; at Rome Feb. 7, 1928; class eight, cons., and cons. at Rome Dec. 19, 1929; at Naples Apr. 17, 1930; at Palermo Mar. 24, 1931; class seven July 1, 1931; cons. at London Oct. 17, 1932; sec. in the Diplo. Ser. Aug. 17, 1937; 2d sec. at London in addition to duties as cons. Jan. 17, 1939; class six Mar. 1, 1939; 2d sec. of emb. near Govts. of Poland and Belgium and 2d sec. of leg. near Govts. of Norway and the Netherlands, established in England Apr. 28, 1941; class five May 1, 1941; also 2d sec. near Govts. of Yugoslavia Sept. 5, 1941 and Czechoslovakia Oct. 7, 1941, established in England; to the Dept. Nov. 19, 1941; asst. chief, Special Div., Oct. 12, 1942; class four July 16, 1943; asst. chief, Special War Problems Div., Jan. 15–Feb. 4, 1944; For. Ser. officer at Vatican City Aug. 2, 1944; class three May 16, 1945; For. Ser. officer of class three Nov. 13, 1946; to the Dept. May 5, 1947; class two Apr. 14, 1948; special asst. at Vatican City July 23, 1948; married.

Grabiel, Ruth Rubetta.—b. Bowling Green, Ohio, Nov. 25, 1897; U. of Ark., B.A. 1919; private tutors in Spanish and French; teacher; editor, Fed. Home Loan Bank, 1932–42; app. clk. in the For. Ser. and assigned at Santiago Dec. 10, 1942; at Tehran Oct. 31, 1945; For. Ser. Staff officer of class fourteen Nov. 13, 1946; class eleven and admin. asst. Feb. 23, 1947; v.c. at Tehran Feb. 23, 1948; to the Dept. May 19, 1949; v.c. at Hamilton, Bermuda, temp., Nov. 22, 1949; v.c. at Vienna Feb. 4, 1950; class ten Feb. 5, 1950.

Grady, Henry Francis.—b. San Francisco, Calif., Feb. 12, 1882; St. Mary's U., A.B. 1907; Columbia U., Ph.D. 1927; lecturer, Coll. of City of N.Y. 1916–17, Columbia U. 1917–18; special expert, U.S. Shipping Bd., 1918–19; U.S. trade commr. in Europe to report on postwar financial conditions 1919–20; act. cml. att. at London Aug. 1919–Feb. 1920, at The Hague Apr.–July 1920; act. chief of div., Bu. of For. and Dom. Com., 1921; lecturer, Georgetown U. 1921, U. of Calif. 1921–28; prof. of int. trade and dean of coll. of com., U. of Calif., 1928–37; visiting prof., Inst. of Pacific and Oriental Affairs, Honolulu, summer 1932; trade adviser, San Francisco Chamber of Com., 1922–34; chm., For. Com. Assn. of Pacific Coast 1922–34, San Francisco Regional Labor Bd. Feb.–June 1934; pres., Pan Am. Society (San Francisco) 1933–34, Am. Assn. of Collegiate Schs. of Business 1934–35; author; app. special adviser to the sec. of state at $8,000 June 12, 1934; chief econ. analyst and chief, Trade Agreements Section, July 1 1934; chief, Div. of Trade Agreements, at $9,000 May 27, 1935; resigned July 31, 1936; mem., Raw Materials Comm. Jan.–Sept. 1937 and Economics Comm. 1937–, League of Nations; v. chm., U.S. Tariff Commn., and chm., Committee for Reciprocity Information, 1937–39; app. asst. sec. of state Aug. 8, 1939; chm., Exec. Comm. on Cml. Policy, 1939–; mem. Bd. of For. Ser. Personnel, Bd. of Examiners for the For. Ser., and For. Ser. Sch. Bd., 1939–; U.S. del., Inter-Am. Maritime Conf., Washington, 1940; A.E. and P. to India Apr. 10, 1947; also E.E. and M.P. to Nepal Feb. 26, 1948; A.E. and P. to Greece June 2, 1948; chm., U.S. del., 4th sess. of Contracting Parties to Gen. Agreement on Tariffs and Trade, Geneva, 1950; married.

Grady, James Francis.—b. Roxbury, Mass., Oct. 2, 1902; Boston Coll., prep. sch. grad., A.B. 1924; U. of Pittsburgh, 1926–30; U. of Calif., 1933–34; U.S. Army 1920–21; dir. of publicity and instr. 1925–28, pres. 1928–32, Pittsburgh Acad.; dean of men, Armstrong Coll., 1932–34; asst. to the gen. counsel 1934–36, special asst. to the gov. 1936–40, Farm Credit Admin.; asst. chief, Div. of Training, Dept. of Agri., 1940–42; deputy dir. in recruitment, War Shipping Admin., 1942–44; dir. of marketing and industrial survey for private firm, 1944–46; exec. asst. to administrator, War Assets Admin., 1946; consultant in management, U.S. Office of Education, 1947; app. For. Ser. Staff officer of class two and assigned to the Dept. Apr. 7, 1947; att. at Buenos Aires May 1, 1947; married.

Graf, Jack.—b. Milwaukee, Wis., Sept. 23, 1908; Lewis Inst., B.S., B.A. 1932; U. of Houston, M.S. 1942; U. of Hawaii 1947–48; insur. agt. 1935–37; teacher in community sch. and own sch. 1937; rep. for correspondence schs. 1937–41; welfare worker, Tex. Dept. of Public Welfare, 1942–43; dir. of welfare for seamen's org., 1943–49; chief of section, OMGUS, 1949; app. For. Ser. Staff officer of class nine and assigned as cultural affairs adviser, Office of Land Commr. for Bremen, at Bremen Oct. 16, 1949; married.—HICOG.

Graffis, Jean Atlee.—b. Windfall, Ind., Dec. 13, 1904; Richmond High Sch. grad.; Ind. U., A.B. 1930; Columbia U., grad. work 1930, 1938–39; reporter and editor for newspapers 1917–36; editor for news-picture sers. 1936–39, mgr. 1939–43; U.S. Navy 1943–46, lt. comdr., overseas ser.; business press specialist, UNRRA, 1946; app. information officer in the For. Ser. Auxiliary and assigned at Paris Nov. 4, 1946; For. Ser. Reserve officer of class four Nov. 13, 1946; att. at Paris Oct. 19, 1947; married.

Graham, Harold W.—b. Ransom, Kans., June 21, 1902; Ransom High Sch. grad.; business sch.; U.S. Army 1942–48, capt., overseas ser.; clk.-typist 1920–23; auditor for ry. co. 1923–29; asst. sec. in bank 1929–31; office mgr. for oil co. 1931–34; county clk. 1934–39; chief of section, OMGUS, 1948–49; app. For. Ser. Staff officer of class five and assigned as supply officer, Office of Admin., at Frankfort on the Main Oct. 16, 1949; married.—HICOG.

Graham, Zelma Snyder (Mrs.)—b. Oil City, Pa., Mar. 4, 1904; Denison U., B.A., 1929; Columbia U. 1947–48; teacher in church mission, Rangoon, Burma, 1937–41; sec., War Dept., Rangoon and New Delhi, 1941–42; Ginling Coll., Chengtu, China, 1942–43, Office of War Information, India, 1943–45; transferred to the For.

Ser. as admin. asst. at Bangkok, Siam, Aug. 31, 1945; resigned June 1947; app. For. Ser. Staff officer of class eleven and assigned as cultural asst. at Rangoon Sept. 19, 1948; class ten and librarian at Rangoon Oct. 30, 1949; asst. att. at Rangoon Jan. 20, 1950.

Grainger, Bruce.—b. Hendersonville, N.C., Feb. 18, 1913; Henderson High Sch. grad.; Mars Hill Coll. 1930–32; Columbus U. 1940–42; with Public Bldgs. Admin. 1935; with Social Security Bd. 1936; app. clk. in the Dept. of State June 21, 1937; furlough for mil. ser. (U.S. Army, overseas ser.) 1942–45; admin. asst., CAF–7, Feb. 11, 1946; conf. admin. analyst, CAF–9, Oct. 20, 1946; CAF–11, Dec. 14, 1947; CAF–12 Dec. 26, 1948; GS–12 Oct. 30, 1949; married.—IC.

Gran, Leonid Arnold.—b. St. Petersburg, Russia, Sept. 2, 1910; naturalized 1936; Shanghai Am. Sch.; U. of Calif., A.B. 1933, M.A. 1935; reporter, for press ser., 1935–36; reporter and art editor, for newspaper, 1936–42; U.S. Army 1942–47, maj.; interpreter, OMGUS, 1947–49; app. For. Ser. Staff officer of class six and assigned as chief interpreter, Berlin Element, Oct. 16, 1949; married.—HICOG.

Granata, Harold Michael.—b. New York, N.Y., June 29, 1906; cml-high-sch. (Naples) grad.; Galileo Galilei Inst., Rome, 3 yrs.; exporting business 1927–31; mgr. of travel office in Italy 1931–35; app. clk. in Am. consulate gen. at Naples Aug. 1, 1935; v.c. at Naples Feb. 17, 1937; at Rome Feb. 18, 1941; at Seville July 22, 1941; at Naples Feb. 19, 1944; For. Ser. Staff officer of class eleven Nov. 13, 1946; class nine Mar. 7, 1948; class seven Sept. 4, 1949; v.c. at London Jan. 24, 1950; married.

Grand, Stanley Irwin.—b. New York, N.Y., Aug. 7, 1920; Erasmus Hall grad.; U. of Wis., Ph.B. 1941; George Washington U. 1943–45, 1946; Berlitz Sch. of Languages 1946–; newspaper reporter 1937–41; asst. mgr. of field office, Social Security Bd., 1941–43; economist, Office of Price Admin., 1943–44; radio newswriter, Office of Inter-Am. Affairs, 1944–46; U.S. Army 1944–45, overseas ser.; transferred to the Dept. of State under Exec. order of Aug. 31, 1945; regional specialist, P–3, June 12, 1946; P–4, Oct. 19, 1947; For. Ser. Reserve officer of class five and asst. att. at Lima June 18, 1948; married.

Grant, Christina Phelps (Mrs.)—b. New York, N.Y., Feb. 9, 1902; high-sch. grad.; Barnard Coll., A.B. 1925; Columbia U., M.A. 1927, Ph.D. 1930; Sorbonne; Inst. of Historical Research, London; instr., Vassar Coll., 1927; lecturer, McGill U., 1937–38; assoc. in hist. and asst. dean, Barnard Coll., 1939–42; dean and assoc. Prof. of hist., Bryn Mawr Coll., 1942–44, 1944–46; app. divisional asst. at $4,600 in the Dept. of State Feb. 7, 1944; country specialist July 1, 1944; resigned Aug. 7, 1944; app. area specialist, P–5, in the Dept. of State Jan. 21, 1946; GS–12 Oct. 30, 1949.—ANE.

Grant, Constance Louise.—b. Southbridge, Mass.; high-sch. grad.; Radcliffe Coll., grad. 1927; admin. asst., Emergency Advisory Comm. for Political Defense, Montevideo, 1942–44; app. divisional asst. at $2,600 in the Dept. of State Aug. 29, 1944; at $2,980 July 1, 1945; at $3,640 Aug. 8, 1945; information liaison officer, P–4, Mar. 7, 1948; GS–11 Oct. 30, 1949.—ARA.

Grant, Francis Clark, Jr.—b. Philadelphia, Pa., Apr. 11, 1918; Groton Sch. grad.; Harvard U., A.B. 1940; U. of Pa. Law Sch., 1940–41; U.S. Army 1941–46, maj., overseas ser.; asst. to dept. head 1946, regional mgr. 1946–48, cml. firm; app. For. Ser. officer of class six, v.c. of career, and sec. in the Diplo. Ser. Feb. 12, 1948; to the Dept. Mar. 10, 1948; 3d sec. and v.c. at Paris Apr. 27, 1948; married.

Grant, Leslie A.—b. Chicago, Ill., Oct. 30, 1914; U. of Minn., B.A. 1935, LL.B. 1937; mem. of bar of Minn.; U. of Vienna 1946–47; atty. 1937–42; chief counsel of div., Office of Price Admin., 1942–45; chief of branch, U. S. Allied Commn. for Austria, 1945–47; chief legal adviser for Econ. Div. 1947–48, chief of branch 1948–49, OMGUS; app. For. Ser. Staff officer of class one and assigned as chief of legislation branch, Office of Pol. Affairs, at Frankfort on the Main Oct. 16, 1949; married.—HICOG.

Grant, Lindsey.—b. Chapel Hill, N.C., Sept. 8, 1926; Cornell U., B.A., 1948; Asia Inst., grad. work 1948–49; U.S. Navy 1944–46, ens., overseas ser.; traffic mgr. for export co. 1948–49; app. For. Ser. Staff officer of class ten and assigned to the Dept. Mar. 22, 1949.—BEX.

Grant, Merritt Mason.—b. Baxter, Iowa, May 27, 1910; Glenrock-Parkerton (Wyo.) High Sch. grad.; business-sch. grad.; U. of Wyo. 1935–36; motion picture projectionist 1928–35; with public utility co. 1936; sec., Veterans' Admin. 1936–38, Nat. Park Ser. 1938–40; app. clk. in the For. Ser. and assigned to the Dept. Dec. 17, 1940; at London Jan. 8, 1941; at Casablanca Jan. 12, 1943; v.c. at Jidda Nov. 5, 1945; admin. asst. at Casablanca Feb. 10, 1946 (canceled); at Jidda Feb. 10, 1946; at Rio de Janeiro Sept. 11, 1946 (canceled); For. Ser. Staff officer of class twelve and v.c. at Jidda Nov. 13, 1946; at Madras Apr. 22, 1947; class eleven May 5, 1947; class nine June 29, 1947; class eight and admin. officer at Tehran in addition to duties as v.c. Apr. 17, 1948; class eight and admin. officer at Athens Dec. 14, 1948; v.c. at Athens Jan. 30, 1950.

Grant, Natalie C. (Mrs.)—b. Reval, Estonia, Feb. 24, 1901; Am. citizen; high-sch. (Novocherkask, Russia) grad.; U. of Rostov on Don 1918–19; clk. in Russia, Am. Relief Admin., 1922–23; bookkeeper and translator in Latvia 1924–28; app. clk. in Am. consulate at Riga Aug. 1, 1928; translator at Riga Feb. 1, 1930; clk. at Brussels Nov. 28, 1939; at Bern Aug. 25, 1941; at Paris Mar. 24, 1945; admin. asst. at Paris Apr. 21, 1946; For. Ser. Staff officer of class eleven Nov. 13, 1946; class ten Feb. 8, 1948; class eight and pol. analyst at Paris Sept. 19, 1948; class seven June 26, 1949.

Grant, Roger W., Jr.—b. Halifax Co., Va., July 12, 1913; South Hill High Sch. grad.; U. of Richmond, B.A. 1934; Coll. of Wm. and Mary, M.S. 1935; U. of Chicago, grad. work 1939–41; with state and local welfare depts. 1935–43; app. divisional asst. at $3,800 (P–4) in the Dept. of State Oct. 4, 1943; furlough

for mil. ser. (U.S. Navy, lt. (jg), overseas ser.) Feb. 25, 1944–Mar. 7, 1946; labor economist July 14, 1946; divisional asst., P–5, Oct. 19, 1947; GS–12 Oct. 30, 1949; married.—UNE.

Grater, Louis Joseph.—b. New York, N.Y., Apr. 2, 1910; high sch. grad.; reporter, editor, rewrite man, and copyreader for newspapers 1929–42, 1945–47; U.S. Army 1942–43; news writer, Office of War Information, 1944–45; news and feature writer for broadcasting co. 1947–48; app. news writer, CAF–12, in the Dept. of State Dec. 20, 1948; GS–12 Oct. 30, 1949.—IBD.

Gration, Eric George.—b. Nottingham, England, Oct. 25, 1915; naturalized 1929; Lafayette Coll., A.B. 1937; salesman and asst. advertising mgr. for silver co. 1937–41; U.S. Army 1941–47, capt., overseas ser.; with OMGUS 1947–49; app. For. Ser. Staff officer of class two and assigned as admin. officer, Office of Exec. Sec., at Frankfort on the Main Oct. 16, 1949; married.—HICOG.

Graves, Elaina.—b. Andover, N.H., Nov. 27, 1893; high sch.; Simmons Coll., summers 1915–17; U. of P.R. 1918–22; Centro de Estudios Históricos (Madrid) 1922–24; teacher in high sch. 1915–18, in P.R. 1918–22; stenog. for financial firm in Spain 1922–24; app. clk. in Am. consulate gen. at Habana Jan. 21, 1924; at Stockholm Nov. 13, 1927; at Athens June 9, 1931; at Budapest Feb. 13, 1932; at Ottawa Sept. 29, 1937; admin. asst. at Ottawa Apr. 21, 1946; For. Ser. Staff officer of class ten Nov. 13, 1946; admin. asst. at Manila Nov. 23, 1949; class nine Feb. 5, 1950.

Graves, George Millard.—b. Bennington, Vt., Sept. 2, 1903; Pawling Sch. grad.; Williams Coll. 1921–23; Cambridge U., England, 1923–24; U. of Grenoble 1924–25; l'Ecole Libre des Sciences Politiques 1925–26; app. For. Ser. officer unclass. and v.c. of career Jan. 13, 1928; For. Ser. Sch. Jan. 20, 1928; v.c. at Mukden June 11, 1928; at Hankow Sept. 18, 1928; For. Ser. officer to the leg. at San Salvador Dec. 15, 1932; sec. in the Diplo. Ser. and 3d sec. at San Salvador Apr. 5, 1933; at Managua Oct. 25, 1933; also v.c. at Managua Dec. 1, 1933; class eight, cons., and cons. at Managua in addition to duties as 3d sec. Oct. 1, 1935; cons. at Málaga Oct. 2, 1935; at Vigo Oct. 21, 1936; class seven May 1, 1938; cons. at Colombo July 5, 1939; class six Mar. 1, 1940; 2d sec. and cons. at Ciudad Trujillo Jan. 30, 1943 (canceled); to the Dept. May 20, 1943; 2d sec. and cons. at Habana Aug. 12, 1943; to the Dept. Nov. 29, 1944; cons. at Niagara Falls Mar. 5, 1945; class five May 16, 1945; For. Ser. officer of class four Nov. 13, 1946; cons. at Barranquilla Dec. 27, 1946; at Toronto May 23, 1949; married.

Gray, Archibald Edmund.—b. Cincinnati, Ohio, Nov. 16, 1900; U.S.N.A. 1919–20; Eureka Coll., B.S. 1922; U. of Ill., M.S. 1923, Ph.D. 1925; chemist for rubber co. 1925–26; instr. in chemistry, Lehigh U., 1926–28; app. For. Ser. officer unclass. and v.c. of career May 17, 1928; For. Ser. Sch. May 24, 1928; v.c. at Callao-Lima Jan. 18, 1929; at Bordeaux Apr. 11, 1931; class eight, cons., and cons. at Bordeaux Oct. 1, 1935; sec. in the Diplo. Ser. and cons. and 3d sec. at Helsingfors Oct. 4, 1935; class seven Mar. 1, 1939; 2d sec. at Helsinki in addition to duties as cons. Mar. 30, 1939; cons. at Barcelona July 1, 1939; at Valencia, temp., May 8, 1941; 2d sec. and cons. at Santiago Sept. 16, 1941; class six Feb. 1, 1942; to the Dept. Jan. 18, 1943; 2d sec. and cons. at Port-au-Prince Apr. 13, 1944; class five July 16, 1944; cons. at Amsterdam Sept. 19, 1945; class four Dec. 17, 1945; For. Ser. officer of class three Nov. 13, 1946; cons. at Halifax July 1, 1947; cons. gen. Nov. 18, 1948; cons. gen. at Halifax Dec. 1, 1948; For. Ser. officer at Berlin June 9, 1949; married.

Gray, Cecil Wayne.—b. Emmett, Tenn., Aug. 14, 1898; Bristol High Sch. grad.; Roanoke Coll., B.A. 1920; S.A.T.C. 1918; instr., Millersburg Mil. Inst., 1921–22; app. clk. in Am. consulate gen. at Buenos Aires June 18, 1923; resigned Sept. 19, 1925; reapp. Oct. 23, 1925; v.c. at Buenos Aires May 6, 1927; For. Ser. officer unclass., v.c. of career, and v.c. at Buenos Aires Oct. 24, 1928; at Berlin Nov. 19, 1930; sec. in the Diplo. Ser. Apr. 28, 1934; 3d sec. at Vienna June 13, 1934; class eight July 1, 1934; cons. Jan. 22, 1935; to the Dept. Mar. 29, 1935; class seven Apr. 1, 1936; class six May 1, 1938; 2d sec. at Lima Nov. 3, 1938; to the Dept. Dec. 23, 1938; asst. to the sec. of state Mar. 24, 1939; class five Mar. 1, 1940; class four June 1, 1942; cons. at Montreal Dec. 3, 1942; to the Dept. Jan. 6, 1943; exec. asst. to the sec. of state Jan. 15, 1944; class three July 16, 1944; couns. of mission, office of U.S. pol. adviser on Austrian affairs, Commanding Gen., U.S. Army Forces, Mediterranean Theater, Dec. 23, 1944; class two Dec. 17, 1945; class one Feb. 24, 1946; to the Dept. Mar. 13, 1946; chief, Div. of For. Ser. Personnel, Apr. 15, 1946; mem., Comm. on Occupational Deferments, June 1, 1946; For. Ser. officer of class one Nov. 13, 1946; cons. gen. Apr. 10, 1947; cons. gen. at Marseille May 31, 1947; couns. of emb. and cons. gen. at Paris July 28, 1948; married.

Gray, William Frederick.—b. Charleston, S.C., Mar. 7, 1912; Durham (N.C.) High Sch. grad.; Duke U., A.B. 1941; Fletcher Sch. of Law and Diplomacy, M.A. 1942; Am. U. 1944–45; clk. and cost accountant for tobacco co. 1934–40; license officer and chief of unit, For. Econ. Admin., 1942–44; app. country specialist at $3,200 (P–3) in the Dept. of State Dec. 8, 1944; P–4 Nov. 7, 1945; P–5 Aug. 22, 1948; act. asst. chief of Am. Republics branch. Div. of Cml. Policy, Sept. 14, 1948; GS–12 Oct. 30, 1949; married.—CP.

Greaves, Rex E.—b. Ephraim, Utah, Feb. 10, 1911; George Washington U., A.B. 1942; Am. U., M.A. 1948; asst. chemist, sales clk., asst. credit mgr. for flour co. 1929–34; sports editor for newspaper 1934; with Fed. Housing Admin., 1934–42; field rep., Office of War Information, 1942–43; U.S. Army 1943–46, capt.; chief of branches, Dept. of Army, 1946–49; app. exec. asst. to the asst. sec. of state for congressional relations, P–7, May 26, 1949; GS–14 Oct. 30, 1949.—H.

Greeley, John Joseph.—b. Boston, Mass., Apr. 10, 1901; Catholic U., A.B. 1925; U. of Notre Dame, M.A. 1927; N.Y.U., Ph.D. 1931; observer, Int. Youth Work Conf., 1925–29; state field rep., Works Progress Admin. 1935–39, Work Projects Admin. 1939–40; U.S. Army 1941–42; special rep., Am. Red Cross, 1942–45; with UNRRA in France and Austria 1945–47; with War Dept. 1947–48; with OMGUS 1948–49; app. For. Ser.

Staff officer of class seven and assigned as resident officer, Office of Land Commr. for Bavaria, at Munich Oct. 16, 1949.—HICOG.

Green, Caspar Dunham.—b. Hiram, Ohio, Feb. 13, 1915; Hiram High Sch. grad.; Hiram Coll., A.B. 1936; Ohio State U., A.M. 1939; instr. in German, Hiram Coll., 1937; supervisor, Puerto Rican Dept. of Education, 1937–40; app. For. Ser. officer unclass., v.c. of career, and sec. in the Diplo. Ser. Mar. 20, 1941; v.c. at Habana Mar. 28, 1941; also 3d sec. at Habana Aug. 13, 1942; v.c. at Concepción July 25, 1942; 3d sec. and v.c. at Santiago Aug. 2, 1944 (canceled); v.c. at Guayaquil Oct. 31, 1944; sec. at Helsinki Feb. 7, 1945; class eight Aug. 13, 1945; 3d sec. and v.c. at Helsinki Aug. 28, 1945; For. Ser. officer of class five Nov. 13, 1946; to the Dept. Mar. 12, 1947; class four May 15, 1947; cons. July 21, 1947; married.—BNA.

Green, David Sherman.—b. Hartford, Conn., Feb. 7, 1897; Hartford High Sch. grad.; Dartmouth Coll., A.B. 1920; l'Université de Rennes, France, diplôme 1919; Georgetown U., M.S. (For. Ser.) 1922; U.S. Army 1917–19, 1st lt., overseas ser.; clk. and section chief, Dept. of Com., 1920–22; asst. trade commr. 1922–25 and trade commr. 1925–28, Am. emb., Paris; mem. of U.S. del., Int. Tobacco Conf., Paris, 1927; cml. agt., U.S. Customshouse, 1928–29; trade commr. for southern Brazil, 1929–33; del. of U.S. to 2d Int. Coffee Conf., São Paulo, 1931; asst. to for. trade adviser, Agri. Adjustment Admin., 1933–34; permit adviser, Fed. Alcohol Control Admin., Jan.–Apr. 1934; sr. economist, Nat. Recovery Admin., 1934–36; adviser on statistics, Secretariat of Council of Ministers, Bangkok, 1936–41; app. sr. econ. analyst in the For. Ser. Auxiliary and assigned to the Dept. of State, Nov. 22, 1941; at Guatemala, Dec. 1, 1941; at Rio de Janeiro Mar. 24, 1942; For. Ser. Reserve officer of class four Nov. 13, 1946; cml. att. at Lisbon Apr. 16, 1947; class three Oct. 5, 1947; For. Ser. Staff officer of class two and econ. officer and att. at Lisbon Apr. 17, 1949; to the Dept. Dec. 14, 1949; married.

Green, Harry S.—b. Harriman, Tenn., Aug. 21, 1893; Chattanooga Coll. of Law, LL.B. 1922; mem. of bar of Tenn.; U. S. Army 1917–18, 1941–48, lt. col., overseas ser.; chief clk. for ry. co. 1913–17; private law practice 1922–41; judge, OMGUS, 1948–49; app. For. Ser. Staff officer of class six and assigned as judge, U.S. High Commn. Courts, at Bremen Nov. 22, 1949; magistrate at Bremen Feb. 5, 1950; married.—HICOG.

Green, James Floyd.—b. Kewanee, Ill., May 7, 1904; Wethersfield High Sch. grad.; U. of Ill. 1924–28; U.S. Army 1942–47, capt., overseas ser.; coach and instr. in public schs., 1928–37; field rep. for dairy co. 1937–42; chief of section, Army Exchange Ser., 1947–48; with OMGUS 1948–49; app. For. Ser. Staff officer of class five and assigned as resident officer, Office of Land Commr. for Hesse, at Wiesbaden Oct. 16, 1949; married.—HICOG.

Green, James Frederick.—b. Kansas City, Mo., Nov. 17, 1910; Southwest High Sch. grad.; Yale U., B.A. 1932, Ph.D. 1937; Geneva Sch. of Int. Studies, summer 1933; instr. in hist. and pol. sci. Mt. Holyoke Coll., 1936–37; research assoc., For. Policy Assn., 1937–41; lecturer, U. of Denver, Feb.–Mar. 1941; with Office of Coordinator of Information 1941–42; app. divisional asst. at $3,800 in the Dept. of State June 20, 1942; at $4,600 Aug. 1, 1943; at $5,600 Mar. 16, 1944; specialist on int. org. July 1, 1944; act. asst. chief, Div. of Dependent Area Affairs, Feb. 1, 1945; asst. chief at $6,500 (P–7) Apr. 1, 1945; act. assoc. chief, Div. of Dependent Area Affairs, Sept. 20, 1945; assoc. chief, Div. of Dependent Area Affairs, P–8, June 30, 1946; deputy dir., Office of United Nations Econ. and Social Affairs, Oct. 3, 1949; GS–15 Oct. 30, 1949; married.—UNE.

Green, Joseph Coy.—b. Cincinnati, Ohio, Apr. 12, 1887; Hughes High Sch. grad.; Princeton U., A.B. 1908, A.M. 1909; U. of Paris 1909–10, 1913–14, Princeton U. 1914–15; instr. in hist., Bordentown Mil. Inst., 1910–11, Columbia U., 1911–13; with Commn. for Relief in Belgium 1915–17; U.S. Army 1917–19, maj., overseas ser.; dir. for Rumania and Near East, Am. Relief Admin., 1918–19; asst. prof. of hist. and politics 1920–24 and assoc. prof. of hist. 1924–30, Princeton U.; special ed., Webster's New Int. Dict., 1929–34; app. divisional asst. at $5,600 in the Dept. of State Oct 6, 1930; chm., comm. for the revision of For. Ser. exams. 1931–46, Advisory Comm. on For. Ser. exams. 1946–; advisory mem. for Dept. of State, Am. Comm. on Int. Inst. of Agri., 1931–35; special rep. of U.S., Int. Inst. of Agri., Rome, 1931–32; special asst. to Am. Minister at Bern, 1931–32; mem., Publications Comm. of the Dept., 1931–41; chief, Office of Arms and Munitions Control, Sept. 19, 1935; at $6,500 June 16, 1936; chief, Div. of Controls, Nov. 22, 1938; at $8,000 (P–8) Apr. 16, 1939; exec. sec., Nat. Munitions Control Bd., Sept. 24, 1935–46; chief, Special Div., Oct. 8, 1941–Mar 27, 1943; Dept. rep., Inter-dept. Comm. to Consider Treatment of Civilian Enemy Aliens in Custody in This Country, 1942–43; mem., Prisoners of War Bd., 1942–43; special asst. to the sec. of state Oct. 8, 1941–Dec. 20, 1944; mem., Comm. on Post-War Programs, Mar.–Nov. 1944; at $8,500 July 1, 1944; mem., Policy Comm., 1944; adviser on arms and munitions control Dec. 20, 1944–June 30, 1946; chm., Armaments Comm., 1944–46; mem., with personal rank of minister, U.S. Mission to Observe Elections in Greece, 1946; exec. dir., Bd. of Examiners for the For. Ser., July 12, 1946; with rank of minister Mar. 28, 1947; GS–15 Oct. 30, 1949; married.—BEX.

Green, Marshall.—b. Holyoke, Mass., Jan. 27, 1916; Groton grad.; Yale U., B.A. 1939; private sec. to Am. amb. to Japan 1939–41; U.S. Navy 1942–45, lt.; app. v.c. in the For. Ser. Auxiliary and assigned to the Dept. Nov. 13, 1945; For. Ser. officer unclass., v.c. of career, and sec. in the Diplo. Ser. Dec. 22, 1945; 3d sec. and v.c. at Wellington Dec. 29, 1945; For. Ser. officer of class six Nov. 13, 1946; class five May 15, 1947; 2d sec. at Wellington in addition to duties as v.c. Aug. 6, 1947; to the Dept. Aug. 6, 1947; class four and cons. Apr. 21, 1949; married.—NA.

Green, Merle Braswell (Mrs.)—b. McFarlan, N.C.; Morven High Sch. grad.; U. of N.C., B.M. 1932; Combs Conservatory of Music; teacher and supervisor of music in public schs. 1933–35; with Works Progress Admin. 1935–36; personnel asst., Dept. of the Interior. 1936–

42; personnel technician, War Production Bd., 1942–44; personnel rep., For. Econ. Admin., 1944–46; transferred to the Dept. of State as personnel asst., CAF–11, Oct. 20, 1945; position analyst Aug. 11, 1945; asst. chief of position analysis section, Div. of For. Ser. Personnel, CAF–12, Sept. 4, 1949; GS–12 Oct. 30, 1949.—FP.

Green, Paul Henry.—b. Newark, Ohio, June 25, 1909; Newark High Sch. grad.; Ohio State U., A.B. 1942; teacher and prin. 1931–39; rep. to state legislature 1941–42; U.S. Army 1943–45, overseas ser.; asst. mgr. and buyer for clothing co. 1946–47; app. For. Ser. Staff officer of class seven and assigned to the Dept. Mar. 2, 1947; asst. att. at Bucharest May 20, 1947; att. Oct. 23, 1947; att. at London Mar. 25, 1949; asst. att. May 5, 1949.

Greene, Harris Carl.—b. Waltham, Mass., Oct. 22, 1921; Boston U., B.S. 1943; U.S. Army 1943–46, overseas ser.; chief of files and records, Mil. Govt. in Austria, 1946–48; free-lance newspaper writer 1948–49; app. For. Ser. Staff officer of class eight and assigned to the Dept. Nov. 18, 1949; v.c. at Genoa Dec. 20, 1949; married.

Greene, Joseph Nathaniel, Jr.—b. New York, N.Y., Apr. 9, 1920; Hotchkiss Sch. grad.; Yale U., B.A. 1941; asst. instr., Phillips Acad., 1941; app. clk., temp., at $2,000 in the Dept. of State Dec. 18, 1941; For. Ser. officer unclass., v.c. of career, and sec. in the Diplo. Ser. Feb. 20, 1942, qualified Mar. 4, 1942; v.c. at Montreal Mar. 4, 1942; 3d sec. and v.c. at Ottawa May 22, 1943; on staff of U.S. mem., Advisory Council, Allied Control Commn. for Italy, Mar. 11, 1944; sec., office of U.S. rep., Advisory Council for Italy, June 23, 1944; furlough for mil. ser. Jan. 1, 1945–May 30, 1946; For. Ser. officer at Trieste, temp., May 29, 1946; in office of U.S. rep. on the Advisory Council for Italy (for duty at Caserta) May 30, 1946; For. Ser. officer of class six Nov. 13, 1946; class five May 15, 1947; 2d sec. and v.c. at Rome Aug. 15, 1947; to the Dept. Feb. 18, 1949; class four and cons. Apr. 21, 1949; married.—WE.

Greene, Winthrop Stephenson.—b. Worcester, Mass., May 16, 1891; Classical High Sch. grad.; Bowdoin Coll., A.B. 1913; insur. business 1913–17, 1919–22; U.S. Army 1917–19, overseas ser., 1922–24, lt. col.; clk. in Am. consulate at Cobh July–Oct. 1924; app. For. Ser. officer unclass. and v.c. of career Oct. 16, 1924; v.c. at Cobh Oct. 21, 1924; sec. in the Diplo. Ser. Apr. 8, 1926; 3d sec. at Santiago, Chile, June 15, 1926; class eight and cons. Dec. 19, 1929; 3d sec. at Berne June 9, 1930; cons. and 3d sec. at Bogotá Jan. 2, 1934; class seven July 1, 1934; 2d sec. at Bogotá in addition to duties as cons. Jan. 31, 1935; class six Apr. 1, 1936; 2d sec. at Stockholm July 30, 1938; class five Apr. 1, 1939; cons. at Stockholm in addition to duties as 2d sec. Nov. 27, 1940; class four Nov. 16, 1943; 1st sec. near the Govt. of Norway established in England Feb. 7, 1944; 1st sec. and cons. at Luxembourg, temp., Sept. 14, 1944; near the Govt. of Norway established in England Nov. 11, 1944; at Oslo May 9, 1945; class three May 16, 1945; cons. gen. Feb. 27, 1946; cons. gen. at Lagos Mar. 27, 1946; For. Ser. officer of class three Nov. 13, 1946; cons. gen. at Bratislava Jan. 7, 1948.

Greenhill, James L.—b. Aug. 26, 1905; app. For. Ser. Staff officer of class six, and assigned as trial atty., Office of Gen. Counsel, at Munich, Oct. 16, 1949; married.—HICOG.

Greenup, Julian Cecil.—b. Washburn, Mo., Nov. 4, 1891; Mt. Vernon Acad. grad.; studied in Germany and Switzerland 1912–14; U. of Calif., A.B. 1915, M.A. 1917; teacher of printing, hist., and modern languages, and principal of high sch. 1915–19; app. v.c. of career of class three Sept. 27, 1919; v.c. at Oruro Oct. 31, 1919; at Las Palmas May 14, 1920; class two Nov. 17, 1921; class one May 26, 1922; cons. of class seven Dec. 19, 1923; For. Ser. officer of class eight July 1, 1924; resigned July 3, 1926; instr. in modern languages in jr. coll. 1926–29; asst. trade commr. at Madrid Apr. 1, 1929; trade commr. at Madrid June 1, 1929; asst. cml. att. at Madrid June 7, 1930; cml. att. at Lima Dec. 13, 1935; For. Ser. officer of class five July 1, 1939; cons. and sec. in the Diplo. Ser. Nov. 16, 1939; class four Feb. 1, 1942; couns. of emb. for econ. affairs at Lima Dec. 9, 1942; class three July 16, 1944; couns. of emb. for econ. affairs at Athens Apr. 25, 1946; class two May 19, 1946; For. Ser. officer of class two Nov. 13, 1946; couns. of emb. for econ. affairs at Buenos Aires Nov. 29, 1946; cons. at São Paulo Apr. 14, 1949; class one Apr. 21, 1949; cons. gen. May 27, 1949; cons. gen. at São Paulo June 6, 1949; married.

Greenup, Leonard Roy.—b. Westfork, Mont., Apr. 15, 1916; U. of Oreg., B.S. 1937; reporter and advertising mgr. 1937–38, editor 1941–47 for newspapers and press assns.; seaman, U.S. Merchant Marine, 1938–41; author; app. news editor, CAF–12, in the Dept. of State July 19, 1948; information and editorial specialist Jan. 9, 1949; For. Ser. Reserve officer of class four and att. at London Aug. 15, 1949; married.

Greenwald, Joseph Adolph.—b. Chicago, Ill., Sept. 18, 1918; Oak Park High Sch. grad.; U. of Chicago, B.A. 1941; Georgetown U. Law Sch. 1942–43; U.S. Navy 1940–41; economist, Civilian Production Admin., 1941–46; merchants marine 1944–46; examiner, U.S. Patent Office, 1947; app. economist, P–4, in the Dept. of State Nov. 20, 1947; P–5 Jan. 23, 1949; GS–12 Oct. 30, 1949; married.—ER.

Greenway, Horace W.—b. Fort Worth, Tex., Jan. 12, 1918; U. of Mich., A.B. 1938; sales correspondent for mail order cos. 1938–41; personnel interviewer, Civil Ser. Commn., 1942; investigator, Office of Price Admin., 1943; app. clk. in the For. Ser. Auxiliary and assigned at Mexico City Sept. 27, 1944; permanent clk. Oct. 29, 1945; at Jidda Jan. 16, 1946; For. Ser. Staff officer of class fourteen Nov. 13, 1946; class twelve May 18, 1947; v.c. at Izmir June 26, 1947; class eleven Nov. 30, 1947; class ten May 30, 1948; class nine Dec. 12, 1948; v.c. at Santiago Mar. 16, 1949.

Greifer, Elisha I.—b. New York, N.Y., Dec. 27, 1924; Harvard U., B.S. 1946; U.S. Navy 1943–45, overseas ser.; information sers. specialist, OMGUS, 1946–49; app. For. Ser. Staff officer of class seven and assigned as resident officer, Office of Land Commr. for Hesse, at Büdingen Oct. 16, 1949; information and editorial specialist, Office of Public Affairs, at Frankfort on the Main Oct. 30, 1949.—HICOG.

Grenoble, William Luster.—b. Chicago, Ill., Aug. 29, 1913; U. of Richmond, B.A. 1935; U. of Va., M.A. 1937; Columbia U. 1944; research asst., Va. State Chamber of Com., 1937–38; asst. state comptroller for Va. 1938–42; chief of estimates section, War Production Bd., 1942–43; budget analyst 1943–44, asst. budget officer 1946–47, Nat. Housing Agency; U.S. Navy 1944–46, lt., overseas ser.; app. management analyst, CAF–13, in the Dept. of State July 11, 1947; org. and methods examiner, CAF–14, Oct. 17, 1948; GS–14 Oct. 30, 1949; married.—IE.

Gresham, Vernet L.—b. Vicksburg, Miss., July 30, 1914; La. State U., B.S. 1936; reporter 1936–47; U.S. Army 1941–46, maj., overseas ser.; app. For. Ser. Staff officer of class eight and assigned to the Dept. Mar. 5, 1947; v.c. at Buenos Aires Mar. 31, 1947; class six Sept. 15, 1949; att. at Lima Nov. 9, 1949.

Grey, Charles Gossage.—b. Chicago, Ill., June 20, 1894; Chicago Latin Sch. grad.; Columbia U. 1915–16; newspaper reporter 1913–16; U.S. Army 1917–19, capt., overseas ser.; asst. mgr. of banks, Paris, 1922–27; salesman for for. corp. 1929–31; self-employed 1931–43; app. att. at Lisbon Aug. 20, 1943; at Paris Oct. 21, 1944; For. Ser. Staff officer of class four Nov. 13, 1946; married.

Gries, Robert G.—b. Rosewood, Ohio, June 17, 1915; Miami U., A.B. 1935; George Washington U., M.A. 1940; statistician, Works Progress Admin. 1936–37; asst. in bank 1937–42; U.S. Navy 1942–46, lt., overseas ser.; special asst. to branch chief 1946–47, deputy branch chief 1947–49, OMGUS; app. For. Ser. Staff officer of class three and assigned as finance officer, Finance Div., Office of Econ. Affairs, at Berlin Oct. 16, 1949; married.—HICOG.

Griffin, Ernest Kenneth.—b. Salina, Kans., Jan. 23, 1909; high-sch. grad.; business-sch. grad.; bookkeeper in oil co. 1928–40; clk., Social Security Bd., 1940–41; app. clk. in the For. Ser. and assigned to the Dept. Mar. 7, 1941; at London Apr. 1, 1941; at Paris, temp., Oct. 28, 1944; v.c. at London Sept. 3, 1946; For. Ser. Staff officer of class twelve Nov. 13, 1946; class eleven May 5, 1947; v.c. at Stuttgart Feb. 4, 1949; at Mexicali Aug. 22, 1949; class nine Oct. 16, 1949; married.

Griffin, Herbert W.—b. Aug. 8, 1906; app. asst. chief, Div. of Finance, CAF–13, in the Dept. of State. Aug. 2, 1948; GS–13 Oct. 30, 1949.—DF.

Griffin, Paul F.—b. Lock Haven, Pa., Jan. 6, 1899; Princeton U., A.B. 1922; Fordham U., LL.B. 1940; mem. of bar of N.Y.; U.S. Army 1918; foreman for mfg. corps. 1922–31; salesman 1932–42; U.S. Navy 1942–49, comdr.; app. For. Ser. Staff officer of class one and assigned as fuel and power specialist (ECA), Industry Div., Office of Econ. Affairs, at Frankfort on the Main Oct. 30, 1949; married.—HICOG.

Griffis, Stanton.—b. Boston, Mass., May 2, 1887; Cornell U., A.B. 1910; fruit grower 1910–14; employee and partner in investment banking firm 1914–19; U.S. Army 1918, capt.; financier and dir. of various cos. 1920–30; trustee and chm. of finance comm., Cornell U., 1930–32; chm. of bd., dir., and chm. of exec. comm. for entertainment and motion picture projects, 1933–39; chm. of special events comm. of Navy Relief Drive 1942; with Office of Strategic Sers. 1942–43; chief of Motion Picture Bu., Office of War Information, 1943–44; U.S. rep. to Sweden, For. Econ. Admin., 1944; commr., Am. Red Cross, Pacific Ocean Areas, 1944–45; app. A. E. and P. to Poland May 15, 1947; A.E. and P. to Egypt July 3, 1948; dir., U.N. Relief for Palestine Refugees, 1948–49; A.E. and P. to Argentina Sept. 22, 1949; married.

Griggs, Robert Atkins.—b. San Diego, Calif., Sept. 23, 1914; Hoover High Sch. grad.; business-sch. grad.; Hollywood Theater Sch. 1932–34; private tutors 1934–38; app. clk. in the Dept. of State Oct. 8, 1939; in Am. leg. at Sofia Nov. 22, 1939; at Cairo Dec. 31, 1941; at Naples May 24, 1944; v.c., office of U.S. rep., Advisory Council for Italy, Rome, Dec. 2, 1944; For. Ser. Staff officer of class twelve Nov. 13, 1946; class eleven May 5, 1947; class nine Oct. 31, 1948; v.c. at Frankfort on the Main May 9, 1949.—HICOG.

Griggs, Robert Francis.—b. July 8, 1914; app. For. Ser. Staff officer of class fourteen and assigned to Paris May 21, 1947; class thirteen Feb. 8, 1948; class eleven and contact rep. at Paris Aug. 22, 1948; class ten and veterans adviser at Paris June 26, 1949; married.

Grigis, Alfred Lawrence.—b. Union City, N.J., Sept. 5, 1912; Rutgers U., A.B. 1940, M.A. 1941; Middlebury Coll., summer 1940; undergrad. asst. in public relations, Rutgers U., 1936–41; instr. in private sch. 1941–42; U.S. Army 1942–46, lt., overseas ser.; information specialist, War Dept., 1946–47; app. For. Ser. Staff officer of class seven and assigned as asst. information officer at Trieste Jan. 1, 1948.

Grinioff, Vladimir Boris.—b. St. Petersburg, Russia, Nov. 25, 1911; naturalized 1929; U. of Pa., B.S. 1933; Am. U., M.A. 1940; economist, Fed. Reserve Bd. 1935–40, Dept. of Agri. 1940–41, Office of Strategic Sers. 1943–46; statistician, U. S. Army Air Forces, 1942–43; transferred to the Dept. of State as research analyst, P–4, Oct. 1, 1945; economist Mar. 7, 1948; P–5 Mar. 8, 1948; GS–12 Oct. 30, 1949.—DRE.

Grinnell, Robert.—b. Dover, Mass., Oct. 14, 1913; Milton Acad. grad.; Harvard U., A.B. 1936, summer sch. 1937; app. For. Ser. officer unclass., v.c. of career, and sec. in the Diplo. Ser. July 6, 1938; v.c. at Mexico City July 18, 1938; For. Ser. Sch. June 7, 1939; v.c. at Singapore Jan. 8, 1940; v.c. at Sydney Mar. 10, 1942; at Brisbane Dec. 19, 1942; class eight July 16, 1943; class seven May 16, 1945; v.c. at Dakar Jan. 16, 1946; cons. Feb. 27, 1946; cons. at Dakar Apr. 10, 1946; class six May 19, 1946; For. Ser. officer of class four Nov. 13, 1946; 2d sec. and cons. at Paris Sept. 19, 1947; to the Dept. Dec. 16, 1949.

Griswold, Thomas E., Jr.—b. New Orleans, La., June 4, 1917; Behrman High Sch. grad.; U.S. Army 1935–38, 1942–48, maj., overseas ser.; ry. ticket agent 1938–42; officer with OMGUS, 1948–49; app. For. Ser. Staff officer of class five and assigned as resident officer, Office of Land Commr. for Württemberg-Baden, at Ludwigsburg Oct. 16, 1949; married.—HICOG.

Grob, Florence B. (Mrs.)—b. Juneau, Alaska, Aug. 29, 1900; Puyallup High Sch. (Wash.) grad.; business-sch. grad.; receptionist for hospital assn. 1937–38; clk. for automobile co. 1939–41; sec. for oil co. in Colombia 1942–43; app. clk. in the For. Ser. and assigned at Bogotá Aug. 30, 1943; For. Ser. Staff officer of class fourteen Nov. 13, 1946; class eleven and gen. sers. officer at Bogotá Jan. 25, 1948; class ten Feb. 5, 1950.

Grondahl, Teg Conrad.—b. Red Wing, Minn., Sept. 23, 1908; Red Wing High Sch. grad.; U. of Minn., B.A. 1930, 1931–32; reporter and editor for press assn. 1935–42; news editor 1942, chief of div. 1943–44, Office of War Information; chief, psychological warfare team, Office of War Information (Calcutta) 1944–45; dir., U.S. Information Ser. (Bangkok) 1945–46; app. public-affairs officer in the For. Ser. Auxiliary and assigned at Bangkok July 1, 1946; For. Ser. Reserve officer of class four Nov. 13, 1946; public-affairs officer at Saigon, temp., June 16, 1947; sec. in the Diplo. Ser. Oct. 1, 1947; 2d sec. at Bangkok Oct. 19, 1947; to the Dept. Apr. 12, 1949; asst. chief of Far East branch, Public Affairs Overseas Program Staff, Dept. of State, P–7, July 18, 1949; act. deputy dir., Office of Int. Information, July 18, 1949; GS–14 Oct. 30, 1949; married.—OII.

Gropp, Arthur Eric.—b. Lakin, Kans., Nov. 10, 1902; Kans. State Teachers Coll., B.S. 1927; U. of Ill., B.A. 1930, M.A. 1931; teacher 1922–24; instr. in high sch. 1927–29; asst. in library, U. of Ill., 1930–31; librarian, Tulane U., 1931–42; dir. of library sers., Biblioteca Artigas, Montevideo, 1942–48; dir. of library sch., Montevideo, 1943–47; app. For. Ser. Reserve officer of class five and assigned as dir. of library at Montevideo Aug. 31, 1948; married.

Grosjean, Wilfred.—app. translator, CAF–11, in the Dept. of State June 10, 1946; GS–11 Oct. 30, 1949.—TC.

Gross, Charles P. (Maj. Gen.)—app. For. Ser. Reserve officer of class one and assigned as land commr., Office of Land Commr. for Württemberg-Baden, Oct. 16, 1949; married.—HICOG.

Gross, Ernest Arnold.—b. New York, N.Y., Sept. 23, 1906; Clinton High Sch. grad.; Harvard U., S.B. 1927, LL.B. 1931; Jesus Coll., Oxford U., 1927–28; Geneva Sch. of Int. Studies, summers 1929, 1931; mem. of bars of D.C. and N.Y.; asst. to legal adviser, Dept. of State, 1931–33; div. counsel, Nat. Recovery Admin., 1933–34; gen. counsel, printing and publishing industries, 1934–36; assoc. gen. counsel and asst. gen. counsel, Nat. Assn. of Mfrs. 1936–38, Nat. Labor Relations Bd. 1938–46; U.S. Army 1943–46, lt. col., overseas ser.; app. special asst. to the asst. sec. of state for occupied areas, P–8, May 4, 1946; deputy to asst. sec. of state Jan. 26, 1947; legal adviser Aug. 16, 1947; asst. sec. of state for congressional relations, CAF–15, Mar. 2, 1949; deputy rep. of U.S. to the U.N. and deputy rep. to the Security Council with rank of A.E. and P. Oct. 14, 1949; married.—USUN.

Gross, Joseph Eugene.—b. Chicago, Ill., Dec. 29, 1915; Woodrow Wilson High Sch. (Long Beach, Calif.); U. of Colo., B.F.A. 1940; U. of Chile, grad. work 1941; professional artist 1936–37; asst. in art dept. 1937–38 and asst. librarian 1938–40, U. of Colo.; app. clk. in Am. emb. at Buenos Aires Oct. 14, 1941; v.c. at Buenos Aires Dec. 31, 1942; resigned May 30, 1944, to enter the armed services; U.S. Navy, ens., overseas ser.; app. v.c. and admin. asst. in the For. Ser. and assigned to the Dept. Oct. 3, 1946; For. Ser. Staff officer of class twelve Nov. 13, 1946; v.c. at Brussels Jan. 27, 1947; class eleven May 5, 1947; to the Dept. Dec. 9, 1947; v.c. at Quebec Sept. 8, 1948.

Grossman, Gregory.—b. Kiev (Ukraine), Russia, July 5, 1921; naturalized 1944; sch. in China; U. of Calif., B.S. 1941, M.A. 1943; George Washington U. 1947–48; teaching asst., U. of Calif., 1942–43; U.S. Army 1943–46; chief of reports and statistics section, Office of Mil. Govt. for Bavaria, 1946; app. research analyst, P–3, in the Dept. of State Feb. 3, 1947; economist, P–4, May 2, 1948; GS–11 Oct. 30, 1949.—DRE.

Groth, Edward Miller.—b. New York, N.Y., June 14, 1893; New Rochelle High Sch. grad.; Columbia U.; clk. 1912–16; U.S. Navy 1917–19; app. v.c. of career of class three May 24, 1920; v.c. at Rotterdam June 11, 1920; class two Nov. 17, 1921; class one May 26, 1922; v.c. at Belgrade June 23, 1922; at Beirut Jan. 29, 1923; cons. of class seven Mar. 1, 1923; class six Dec. 19, 1923; For. Ser. officer of class seven July 1, 1924; cons. at Damascus Aug. 1, 1924; detailed to Aleppo July 2, 1925; to Baghdad Aug. 3, 1925; cons. at Damascus Aug. 11, 1925; class six Aug. 31, 1925; at Surabaya Dec. 17, 1925; at Copenhagen July 2, 1929; class five July 24, 1930; cons. at Capetown Sept. 2, 1933; at Calcutta Aug. 17, 1934; also at Kabul Mar. 21, 1935; class four Oct. 1, 1935; sec. in the Diplo. Ser. Aug. 17, 1937; class three Jan. 3, 1938; cons. gen. June 3, 1941; to the Dept. Nov. 1, 1941; class two Feb. 1, 1942; couns. of leg. at Pretoria Oct. 1, 1942; For. Ser. officer at Munich Oct. 16, 1945 (canceled); cons. gen. at Hamburg Jan. 18, 1946; For. Ser. officer of class two Nov. 13, 1946; cons. gen. at Nairobi Apr. 29, 1949.

Groth, Elmer H.—b. Milwaukee, Wis., Apr. 27, 1897; Milwaukee Lutheran High Sch.; Marquette U. Law Sch. 1914–17; private tutoring 1919–20; mem. of bar of Wis.; U.S. Army 1916–19, 2d lt., overseas ser.; U.S. Army 1942–48, capt., overseas ser.; deputy clk. in county court office 1919–20; asst. city atty., in Milwaukee, 1924–82; asst. dist. atty., OMGUS, 1948–49; app. For. Ser. Staff officer of class eight and assigned as trial atty., Office of Gen. Counsel, at Augsburg Oct. 16, 1949; class six Feb. 19, 1950.—HICOG.

Grotjohan, Albert William J.—b. Rotterdam, Holland, July 17, 1900; naturalized 1920; U.S. Army 1919–20; clk., Treas. Dept. 1924–26, Post Office Dept. 1926–27, Dept. of State 1927–29; in Census Bu. 1930; app. clk. at $1,620 in the Dept. of State Apr. 25, 1930; at $1,740 July 1, 1930; at $1,800 Feb. 18, 1931; at $2,000 Feb. 16, 1937; at $2,100 Apr. 16, 1939; at $2,200 Oct. 1, 1941; admin. asst. at $2,600 Dec. 1, 1942; chief of diplomatic pouch and mail section, Div. of Admin. Management, at $3,500 (CAF–10) June 16, 1944, Div. of Admin. Sers. Sept. 1, 1944; communications officer in the For. Ser. Auxiliary assigned at London Jan. 24, 1945; courier and communications officer at Cairo Oct. 16, 1945; For. Ser. Staff officer of

class nine Nov. 13, 1946; courier and communications officer at Shanghai July 1, 1947; class six and communications officer at Shanghai Nov. 16, 1947; regional supervisor, Diplo. Pouch and Courier Ser., at Bangkok Jan. 26, 1949; to the Dept. Apr. 20, 1949; asst. supervisor of warehouse unit at Seoul Nov. 29, 1949; married.

Grover, John C., Jr.—app. guard in the For. Ser. and assigned at Lima Dec. 6, 1941; resigned Aug. 1944; app. For. Ser. Staff officer of class thirteen and assigned to the Dept. Dec. 31, 1946; class ten May 1, 1949.

Groves, J. Philip.—b. Dana, Ind., Oct. 17, 1884; Dana High Sch. grad.; business-sch. grad.; stenog.-clk. with private business co. 1906–08; clk., Govt. of the Philippine I., War Dept. (Manila), 1909–16; app. clk. in Am. emb. at Petrograd Sept. 1, 1916; at London Oct. 1, 1919; at Sofia Dec. 1, 1919; at Brussels Feb. 19, 1922; at Berlin July 1, 1941; at Madrid May 14, 1942; at Brussels Oct. 21, 1944; v.c. and admin. asst. at Brussels Feb. 10, 1946; For. Ser. Staff officer of class nine and v.c. at Brussels Nov. 13, 1946; class eight Feb. 5, 1950.

Groves, Robert G.—b. Washington, D.C., Dec. 20, 1907; Benjamin Franklin U., B.C.S. 1935; clk., Labor Dept. 1926–29, Dept. of Com. 1930–32; disbursing clk., Dept. of Agri., 1933–34; disbursing officer, Treas. Dept., 1935–42; business mgr., Inst. of Inter-Am. Affairs, 1943–44; transferred to the Dept. of State as admin. analyst, CAF–13, Aug. 31, 1945; fiscal and procedural analyst, CAF–12, Oct. 4, 1948; GS–12 Oct. 30, 1949; married.—DF.

Groves, William Lester.—b. Blackburn, Mo., Nov. 2, 1885; Wentworth Mil. Acad. grad.; U.S. Army 1917–19, 1st lt.; cashier in banks 1905–17, 1919–23; partner in mercantile business 1924–33; voucher auditor, Civil Works Admin., 1933–34; asst. chief, Ser. Operations Div.; Dept. of Agri., 1934–43; admin. officer, For. Econ. Admin., 1943–46; transferred to the Dept. of State as admin. officer, Div. of Int. Security Affairs, CAF–12, Oct. 20, 1945; admin. officer, Div. of Dependent Area Affairs, May 12, 1946; GS–12 Oct. 30, 1949; married.—UND.

Gruenwald, Josephine Johanna.—b. New York, N.Y., Oct. 15, 1912; Walton High Sch. grad.; Coll. of the City of N.Y., B.S. 1943; Columbia U., A. M. 1945, grad. work 1945–46; teacher 1937–40; interviewer in housing project 1940–43; market analyst in steel-export co. 1943–46; app. econ. analyst in the For. Ser. Auxiliary and assigned at Shanghai Jan. 31, 1946; For. Ser. Staff officer of class ten Nov. 13, 1946; econ. analyst at Algiers Feb. 8, 1949.

Grunfel, Judith.—b. Uman, Russia; naturalized 1943; Gymnasium for Women (Uman) grad.; U. of Odessa 1907–09; U. of Vienna 1909–11; U. of Tuebingen, Germany, Dr. Rerum Politicarum, 1913; Sorbonne 1933–35; research assoc. 1941–44; economist, Dept. of Labor, 1944–47; research analyst, Dept. of the Army, 1947–48; app. pol. scientist, P–4, in the Dept. of State Nov. 10, 1948; GS–11 Oct. 30, 1949.—IFI.

Grunwell, Thomas Adams.—b. Arlington, Va., Dec. 22, 1915; sch. in Italy; Charlotte High Sch. grad.; Georgetown U., B.S. (For. Ser.) 1940; export clk. for steel corp. 1940–41; traveling auditor for sewing-machine co. 1941–44; app. clk. in the For. Ser. Auxiliary and assigned to the Dept. Sept. 11, 1944; asst. maritime del. at Ponta Delgada Oct. 24, 1944; v.c. at Ponta Delgada July 16, 1945; at Beira July 20, 1945; at Nuevitas Dec. 12, 1945; For. Ser. Staff officer of class twelve Nov. 13, 1946; class nine Feb. 23, 1947; v.c. at Bogotá July 29, 1947; at Guatemala Apr. 21, 1949.

Gruza, Lawrence E.—b. Waterbury, Conn., May 17, 1912; Warren G. Harding (Bridgeport) High Sch.; Junior Coll. of Conn. 1933; Warren Inst. 1947; reporter and asst. editor for broadcasting co. 1935–40; correspondent for newspaper 1936–40; U.S. Army 1940–46, lt. col., overseas ser.; app. For. Ser. Staff officer of class eight and assigned to the Dept. July 4, 1947; att. at Tehran and at Baghdad Aug. 21, 1947; asst. att. at London May 5, 1949; class seven May 15, 1949; married.

Guaderrama, Ernesto Saenz.—b. El Paso, Tex., Oct. 19, 1904; San Diego High Sch. grad.; Sorbonne 1923–24; Columbia U. 1924–26; clk. with railroad co. in Mexico 1928–29; mgr. of district plants in Mexico for oil co. 1929–33; self-employed 1933–37, 1938–40; auditor for hotel 1937–38; app. clk. in Am. consulate at Mexicali Aug. 8, 1940; at Veracruz Jan. 7, 1942; admin. asst. at Veracruz Apr. 21, 1946; also v.c. at Veracruz Oct. 28, 1946; For. Ser. Staff officer of class twelve and v.c. at Veracruz Nov. 13, 1946; class eleven May 5, 1947; v.c. at Mexicali Mar. 29, 1948; class nine Feb. 5, 1950; married.

Guarco, Anthony.—b. New York, N.Y., Mar. 18, 1908; Haaren High Sch. grad.; Columbia U. 1928–29; auditor with insur. co. 1927–31; restaurant mgr. 1931–34; project supervisor, Fed. Works Agency, 1934–42; chief admin. officer, Office of War Information (Europe), 1943–46; transferred to the Dept. of State as sr. field rep. at $4,600, Aug. 31, 1945; act. admin. officer, Area Division III, CAF–12, May 28, 1946; admin. officer June 30, 1946; regional specialist, P–6, Nov. 9, 1947; GS–13 Oct. 30, 1949; married.—IMP.

Gudebrod, Morton P.—b. New York, N.Y., Feb. 13, 1908; high sch. grad.; Columbia U. 1925–27; Sorbonne 1928; newspaper reporter 1930–36; publicity specialist 1936–39; editor 1939–41; public relations officer of county 1941–42; editor and war correspondent 1942–48; editor in chief of feature ser., OMGUS, 1948–49; app. For. Ser. Staff officer of class four and assigned as information and editorial specialist, Office of Public Affairs, at Bad-Nauheim, Oct. 16, 1949; married.—HICOG.

Guerra, Oscar Humberto.—b. Hidalgo, Tex., June 20, 1919; Hidalgo High Sch. grad.; U. of Tex., B.A. 1940; bookkeeper for toll bridge operating co. 1940; clk., Tex. State Senate Finance Comm., Tex. State Dept. of Education 1941; app. clk. in Am. leg. at Managua Dec. 12, 1941; furlough for mil. ser. (U.S. Navy, overseas ser.) Aug. 21, 1944–Mar. 21, 1946; v.c. and admin. asst. Mar. 10, 1946; at Panamá Mar.

22, 1946; For. Ser. Staff Officer of class twelve and v.c. at Panamá Nov. 13, 1946; class eleven May 5, 1947; class ten Jan. 25, 1948; class nine July 25, 1948; at Buenos Aires Nov. 23, 1949; married.

Guest, Paul Lynn.—b. Zion City, Ill., May 16, 1906; Blue Island High Sch. grad.; U. of Calif., B.S. 1936, Ph.D. 1942; Agri. and Mech. Coll. of Tex., M.S. 1937; U. of Hawaii 1937–40; farmer and orchard mgr. 1926–31; tax assessor, collector, accountant of irrigation dist., and sec.-treasurer of citrus-marketing assn. 1932–35; jr. horticulturist, U. of Hawaii, 1937–40; instr. in agri. 1940; survey of agri. in Am. Samoa for Govt. of Am. Samoa 1939; research asst. in agri. chemistry, U. of Calif. Citrus Experiment Station, 1941–42; agriculturist at Guatemala 1942, at Managua 1943, sr. agriculturist 1943–44, Dept. of Agri.; app. agri. adviser in the For. Ser. Auxiliary and assigned at Santiago Oct. 10, 1944; agri. att. at Santiago Apr. 18, 1945; resigned May 14, 1946; asst. physiologist, U. of Calif., 1946–47; app. For. Ser. officer of class four, v.c. of career, and sec. in the Diplo. Ser. June 10, 1947; att. at Madrid Sept. 1, 1947; also assigned at Lisbon Oct. 1, 1947; 2d sec. and cons. at Madrid Mar. 24, 1948; married.

Gufler, Bernard A.—b. Lawrence, Kans., June 1, 1903; Topeka High Sch.; Princeton, A.B. 1925; Harvard Sch. of Business Admin.; app. For Ser. officer unclass. and v.c. of career Nov. 12, 1929; v.c. at Vancouver, temp., Nov. 19, 1929; For. Ser. Sch. Apr. 19, 1930; v.c. at Riga July 22, 1930; For. Ser. officer at Warsaw May 22, 1933; sec. in the Diplo. Ser. June 13, 1933; 3d sec. at Warsaw June 17, 1933; to the Dept. Mar. 7, 1934; class eight and cons. Oct. 1, 1935; cons. and 3d sec. at Kaunas Feb. 7, 1938; class seven Aug. 17, 1938; 2d sec. at Kaunas in addition to duties as cons. Mar. 1, 1939; cons. and 2d sec. at Berlin Aug. 22, 1940; relieved of duties as cons. July 15, 1941; as 2d sec. Dec. 11, 1941; to the Dept. Jan. 3, 1942; class six Feb. 1, 1942; asst. chief, Special Div., Mar. 28, 1942, Special War Problems Div., Jan. 15, 1944; class five May 16, 1945; broker 1945–47; app. For. Ser. Staff officer of class two and assigned to the Dept. Dec. 16, 1947; For. Ser. officer of class three, cons. of career, and sec. in the Diplo. Ser. Feb. 12, 1948; to the Dept. Feb. 22, 1948; For. Ser. officer at Berlin July 21, 1948; chief, For. Relations Div., Office of Pol. Affairs, at Berlin Oct. 16, 1949; married.—HICOG.

Guggenheim, Manfred.—b. Konstanz, Germany, Apr. 20, 1914; naturalized 1944; schs. in Germany; correspondent for export corp. 1941–42; with shipping co. 1942–43; U.S. Army 1943–46, overseas ser.; interpreter 1946–47, staff asst. 1947–48, OMGUS; clk. of court 1948–49; app. For. Ser. Staff officer of class nine and assigned as clk.-marshal, U.S. High Commn. Courts, at Frankfort on the Main Oct. 16, 1949.—HICOG.

Guiney, John Edward, Jr.—b. Kingston, Pa., June 27, 1918; Coughlin High Sch. (Wilkes-Barre) grad.; Bucknell U. 1937–39; George Washington U., B.A. 1943; George Washington U. Law Sch. 1943–45; research analyst, Fed. Bu. of Investigation, 1940–45; app. clk. in the For. Ser. Auxiliary and assigned v.c. at Praha July 28, 1945; For. Ser. Staff officer of class twelve Nov. 13, 1946; class eleven May 5, 1947; class nine Nov. 16, 1947; v.c. at Ottawa Jan. 27, 1949; class seven and asst. att. at Ottawa Feb. 5, 1950; married.

Gullion, Edmund Asbury.—b. Lexington, Ky., Mar. 2, 1913; Western High Sch. (D.C.) grad.; Emerson Inst.; Princeton U., A.B. 1935; teacher in prep sch. 1936–37; app. For. Ser. officer unclass., v.c. of career, and sec. in the Diplo. Ser. July 2, 1937; v.c. at Marseille July 8, 1937; For. Ser. Sch. Oct. 24, 1938; v.c. at Salonika Apr. 21, 1939; at Calcutta Sept. 4, 1941 (canceled); 3d sec. and v.c. at London Jan. 13, 1942; class eight Oct. 20, 1942; For. Ser. officer, temp., at Algiers Dec. 11, 1942; 3d sec. and v.c. at London Mar. 20, 1943; 3d sec. at Helsinki Dec. 13, 1943–June 30, 1944; 3d sec. and v.c. at Stockholm July 15, 1944; class seven July 16, 1944; 2d sec. at Stockholm in addition to duties as v.c. Aug. 21, 1944; to the Dept. Mar. 6, 1945; class six Aug. 13, 1945; class five May 19, 1946; For. Ser. officer of class four Nov. 13, 1946; special asst. to under sec. July 1, 1947; class three Apr. 14, 1948; cons. May 22, 1948; detailed to Nat. War College Aug. 25, 1948; cons. at Saigon Dec. 7, 1949; cons. gen. at Saigon Feb. 13, 1950; couns. of leg. at Saigon in addition to duties as cons. gen. Mar. 7, 1950.

Gunther, Trude.—b. Danzig, Poland, Nov. 7, 1905; naturalized 1937; Viktoria Sch. (Breslau) grad.; Wellesley Coll., B.A. 1927; U. of Breslau, Ph.D., 1931; Radcliffe Coll., M.A. 1936; Instr. of German, Wellesley Coll., 1931–33, Regis Coll. and Boston U. 1933–38; head of German dept. in private sch. 1938–42; translator, analyst, and instr., War Dept., 1942–44; asst. prof., Vassar Coll., 1944–47; information specialist 1947–48, chief of student exchange 1948–49, OMGUS; app. For. Ser. Staff officer of class five, and assigned as cultural affairs adviser, Office of Public Affairs, at Bad-Nauheim Sept. 21, 1949.—HICOG.

Gurney, Frederic Taylor.—b. June 19, 1899; app. cultural-relations att. in the For. Ser. Auxiliary and assigned at Tehran Jan. 16, 1946; admin. officer at Tehran July 1, 1946; For. Ser. Reserve officer of class four and public-affairs officer at Tehran Nov. 13, 1946; att. at Tehran Oct. 19, 1947; married.

Gustin, James Ragan.—b. Bancroft, Wis., June 15, 1915; Bangor High Sch. grad.; La Crosse State Teachers Coll. 1932–33; U.S.N.A., B.S. 1937; U.S. Navy 1933–47, comdr., overseas ser.; app. For. Ser. officer of class five, v.c. of career, and sec. in the Diplo Ser. July 28, 1947; to the Dept. Oct. 30, 1947; v.c. at Istanbul Oct. 31, 1947; to the Dept. Mar. 1, 1950; married.

Guthe, Otto E.—b. Washington, D.C., Oct. 6, 1904; Heidelberg Coll. (Germany); U. of Mich., A.B. 1927, M.A. 1928, Ph.D. 1933; instr., U. of Mich., 1929–35; geographer, Tenn. Valley Authority, 1935–37; soil conservationist, Dept. of Agri., 1937–41; app. divisional asst. (geog.), P–6, in the Dept. of State Nov. 5, 1941; asst. chief, Div. of Geography and Cartography, Jan. 15, 1944; U.S. del., 2d Consultative Pan Am. Conf. on Geography and Cartography, Rio de Janeiro, 1944; chief, Div. of Map Intelligence and Cartography, P–8, Feb. 28, 1946; special asst. to

dir., Office of Libraries and Intelligence-Acquisition, Jan. 23, 1948; U.S. del., 16th Int. Geographical Cong., Lisbon, 1949; GS–15 Oct. 30, 1949; married.—OLI/M.

Guthrie, James H.—b. Salado, Tex., Dec. 22, 1897; Baylor U., B.A. 1921, Law Sch. 1922–23; mem. of bar of Tex.; U.S. Army 1917–18; asst. dist. atty. 1930–32, 1944–46; justice of the peace 1932–34; law practice 1934–41; special investigator for aviation co. 1941–42; prosecutor, OMGUS, 1946–49; app. For. Ser. Staff officer of class four and assigned as dist. judge, U.S. High Commn. Courts, at Munich Oct. 16, 1949; class three Jan. 22, 1950; married.—HICOG.

Guthrie, John Conaughty.—b. Schenectady, N.Y., Mar. 21, 1916; Pleasantville High Sch. grad.; Williams Coll., B.A. 1937; Columbia U., M.A. 1939; George Washington U. 1947–; instr. in languages, Lingnan U. (China), 1939–45; British Army 1941–46; app. research analyst in the Dept. of State Mar. 4, 1946; P–3 Mar. 29, 1946; P–4 Dec. 23, 1947; app. For. Ser. Staff officer of class eight and assigned as att. at Moscow Mar. 14, 1949; to the Dept. Jan. 26, 1950; married.

Guthrie, Robert L.—b. Feb. 13, 1900; app. For. Ser. Staff officer of class three and assigned as presiding dist. judge, Office of Gen. Counsel, at Bremen Oct. 16, 1949.—HICOG.

Gutierrez, Ernest B.—b. Alamogordo, N.Mex., Aug. 4, 1919; high-sch. grad.; Eastern N.Mex. Coll. 1938–41; app. clk. in Am. consulate gen. at Guayaquil July 13, 1941; at Quito June 27, 1945; v.c. at Quito Oct. 31, 1945; also admin. asst. at Quito Feb. 10, 1946; For. Ser. Staff officer of class twelve and v.c. at Quito Nov. 13, 1946; class eleven and v.c. at Ciudad Juárez May 5, 1947; at Chihuahua, temp., Feb. 26, 1948; class ten Jan. 23, 1949; class nine Oct. 16, 1949; married.

Guy, John A.—b. Watervliet, N.Y., Apr. 4, 1907; Columbia U., A.B. 1928, M.A. 1930; N.Y.U., J.D. 1931; mem. of bar of N.Y.; U.S. Army 1941–47, maj., overseas ser.; lawyer 1931–41; finance and property control officer, OMGUS, 1947–49; app. For. Ser. Staff officer of class five and assigned as resident officer, Field Operations Div., Office of Land Commr. for Hesse, at Wiesbaden Oct. 16, 1949.—HICOG.

Guzzardi, Walter P., Jr.—b. Long Island, N.Y., Feb. 19, 1919; Princeton U., B.A. 1942; Georgetown U., M.A. 1948; U.S. Army 1942–46; research analyst, War Dept., 1945–47; for. affairs analyst 1947–48; app. asst. to information officer, P–5, in the Dept. of State Mar. 15, 1948; GS–12 Oct. 30, 1949; for. affairs specialist, GS–13, Dec. 11, 1949; married.—S/S.

Haaga, Paul Galarneaux.—b. Memphis, Tenn., Mar. 9, 1917; Central High Sch. grad.; U. of Tenn., B.A. 1937; Harvard U., M.P.A. 1941; budget and payroll clk. 1937–40, personnel officer 1941–42, Tenn. Valley Authority; U.S. Navy 1942–46, lt. comdr., overseas ser.; app. personnel technician, CAF–11, in the Dept. of State Apr. 26, 1946; For. Ser. Staff officer of class seven, assigned to the Dept. Nov. 24, 1947; class five Apr. 3, 1949; married.—FP.

Haahr, James Christian.—b. Grand Forks, N. Dak., Dec. 7, 1924; George Washington U., A.B. 1949; U.S. Army 1943–46, overseas ser.; enumerator, Bu. of the Census, Mar.–June 1949; app. For. Ser. Staff officer of class thirteen and assigned to the Dept. Aug. 18, 1949; v.c. at Frankfort on the Main Sept. 17, 1949; class eleven and v.c. at Hamburg Dec. 12, 1949.—HICOG.

Haaker, Elsie C.—b. New York, N.Y., Oct. 24, 1907; Newark State Coll., B.S. 1942; teacher, Passaic (N.J.) Bd. of Education, 1930–42; U.S. Army 1942–47, maj.; app. For. Ser. Staff officer of class eight and assigned as personnel technician, Personnel Div., at Frankfort on the Main Oct. 16, 1949; class seven and employee relations officer Mar. 5, 1950.—HICOG.

Haarstad, James R.—b. Tioga, N.Dak., May 10, 1919; Tioga High Sch. grad.; Santa Ana Jr. Coll. 1935–37; accountant for electric co. 1937–42; U.S. Army 1943–46, overseas ser.; budget officer 1946–47, asst. personnel officer 1947–48, OMGUS; app. For. Ser. Staff officer of class five and assigned as cultural affairs adviser, Office of Public Affairs, at Bad-Nauheim Oct. 16, 1949; married.—HICOG.

Habib, Philip Charles.—b. Brooklyn, N.Y., Feb. 25, 1920; U. of Idaho, B.S. 1942; U. of Calif. 1946–49; U. of Paris 1945; clk., mfg. co., 1936–38; fire guard, U.S. Forest Ser., 1939, 1941; U.S. Army 1942–46, capt., overseas ser.; teacher and research asst., U. of Calif., 1947–49; app. For. Ser. officer of class six, v.c. of carrer, and sec. in the Diplo. Ser. July 9, 1949; to the Dept. July 13, 1949; 3d sec. and v.c. at Ottawa Sept. 28, 1949; also econ. officer Jan. 26, 1950; married.

Habicht, Hermann R.—b. Chicago, Ill., Jan. 11, 1893; Harvard U., A.B. 1913; U. of Grenoble, certificat d'études françaises 1911; clk. in importers and exporters co. 1915–30; rep. for magazine 1931–33, 1937–39, for radio co. 1933–35, for steamship co. 1935–37; correspondent for news agency 1939–41; economist, Office of Econ. Warfare 1942–45, OMGUS 1946–49; app. For. Ser. Staff officer of class two and assigned as chief of reports branch, Reports and Statistics Div., Office of Admin., at Frankfort on the Main Oct. 16, 1949.—HICOG.

Hackett, Joe F.—b. Denver, Colo., Apr. 2, 1898; Oreg. State Coll., B.A. 1920; U.S. Army 1918, 2d lt., 1942–46, maj., overseas ser.; statistician with rubber co. 1920–21; salesman 1921–24, asst. mgr. 1924–26, asst. dept. mgr. 1933–36, dept. mgr. 1936–42, with furniture and dept. stores; owner of furniture business 1927–33; with War Dept. 1946–47; with Dept. of Army 1947–48; mil. governor at Bamberg and Erlangen, OMGUS, 1948–49; app. For. Ser. Staff officer of class seven and assigned as resident officer, Office of Land Commr. for Bavaria, at Munich Oct. 16, 1949; married.—HICOG.

Hackler, Windsor Gregory.—b. Gregory, S. Dak., June 26, 1916; Central High Sch. (Omaha, Nebr.) grad.; Northwestern U., B.A. 1937, M.A. 1938; Harvard U., grad. work 1938–40; instr., U. of Ark., 1940–42; U.S. Navy 1942–47, lt. comdr., overseas ser.; app. asst.

on dependent area affairs, P–4, in the Dept. of State Dec. 22, 1947; P–5 Aug. 21, 1949; GS–12 Oct. 30, 1949; exec. staff officer, GS–13, Feb. 19, 1950.—FE.

Hadary, Gideon.—b. Chicago, Ill., Mar. 14, 1919; Balfour Coll. grad.; U. of Ill., B.S. 1940; U. of Wis., M.S. 1942, Ph.D. 1944; Am. U. (Cairo) 1945; research consultant, Nat. Dairy Council, 1940–43; agri. economist, Dept. of Agri., 1943–44; research analyst, Office of Strategic Sers., Cairo, 1945–46; U.S. Army 1944–45, overseas ser.; app. research analyst, P–4, in the Dept. of State Jan. 2, 1946; P–5 Dec. 15, 1946; For. Ser. Reserve officer of class four and assigned as att. at Tehran Feb. 24, 1948; married.

Haddow, Jessie Paxton.—b. Mar. 23, 1911; app. admin. asst. in the For. Ser. and assigned at Mexico City July 1, 1946; admin. officer at Mexico City Oct. 6, 1946; For. Ser. Reserve officer of class five and asst. information officer at Mexico City Nov. 13, 1946; asst. public-affairs officer at Mexico City Mar. 12, 1947; asst. att. at Mexico City Oct. 19, 1947; at Santiago Sept. 14, 1948; For. Ser. Staff officer of class six Aug. 21, 1949.

Hadraba, Theodore Joseph.—b. Omaha, Nebr., Oct. 20, 1907; Plattsmouth High Sch. grad.; Northwestern U., B.S. 1929, grad. work 1932–33; fellow, Grad. Sch. of Com., Prague, 1933–34; financial sec. and investment-research work for bank 1930–32; asst. in finance dept., Northwestern U., 1932–33; comptroller for Czechoslovak Pavilion, Chicago World's Fair Centennial Celebration, 1933; clk., office of cml. att. at Prague, 1934–37; app. asst. trade commr. at Prague Jan. 16, 1937; at Brussels Apr. 1, 1939; For. Ser. officer unclass. July 1, 1939; to the Dept. and detailed to the Dept. of Com. Aug. 18, 1939; v.c. of career and sec. in the Diplo. Ser. Nov. 16, 1939; to the Dept. Apr. 13, 1940; 3d sec. at Bern Mar. 28, 1942; class eight July 16, 1943; v.c. at Antwerp Oct. 16, 1944; class seven May 16, 1945; cons. July 18, 1945; cons. at Bern July 27, 1945; class six May 19, 1946; For. Ser. officer of class four Nov. 13, 1946; 2d sec. at Bern in addition to duties as cons. July 2, 1947; to the Dept. Mar. 9, 1948; class three Apr. 14, 1948; asst. chief, Div. of Protective Sers., June 1, 1948; couns. of emb. for econ. affairs at Ankara June 1, 1949; married.

Hadsel, Fred Latimer.—b. Oxford, Ohio, Mar. 11, 1916; McGuffey High Sch. grad.; Miami U. (Ohio), A.B. 1937; Clark U., M.A. 1938; U. of Chicago, Ph.D. 1942; U. of Grenoble, Mar.–June 1933; U. of Freiburg, Germany, summer 1938; U.S. Army 1942–46, capt., overseas ser.; instr. in hist. and pol. sci., Rutgers U., 1946; app. divisional asst., P–4, in the Dept. of State Sept. 9, 1946; asst. chief of war hist. branch, P–5, Jan. 25, 1948; lecturer in int. politics and org., George Washington U., 1946–; for. affairs specialist, P–6, June 12, 1949; GS–13 Oct. 30, 1949; married.—GPA.

Hadsel, Winifred N.—b. Lincoln, Nebr.; U. of Nebr., B.A. 1938, M.A. 1939; U. of Chicago, grad. work 1939–42; instr., Berea Coll., 1940; reasearch assoc. for for. policy assn. 1942–48; app. for. affairs analyst, P–4, in the Dept. of State Nov. 5, 1948; GS–11 Oct. 30, 1949.—DRE.

Haering, George John.—b. New York, N.Y., Aug. 13, 1895; Stuyvesant High Sch. grad.; U. of Mich. 3 yrs.; U.S. Army 1917–19, overseas ser.; U.S. Shipping Bd. 1919–20; with steamship co. as asst. marine supt. and rep. in Ireland 1920–24; app. For. Ser. officer unclass. and v.c. of career Oct. 16, 1924; v.c. at Kobe Nov. 8, 1924; class eight, cons., and cons. at Kobe May 23, 1929; at Rangoon Sept. 6, 1929; class seven July 1, 1931; cons. at Glasgow Aug. 31, 1931; at Pernambuco Jan. 3, 1933; class six Apr. 1, 1937; cons. at Antwerp Apr. 2, 1937 (canceled); at Warsaw Sept. 23, 1937; sec. in the Diplo. Ser. Dec. 1, 1937; class five Nov. 16, 1939; cons. in emb. at Berlin, temp., Mar. 22, 1940; cons. at Vigo Aug. 6, 1940; 2d sec. and cons. at Madrid, temp., Oct. 27, 1941; class four Feb. 1, 1942; to the Dept. Feb. 3, 1942; 2d sec. and cons. at Madrid Apr. 1, 1942; 1st sec. at Madrid in addition to duties as cons. Aug. 27, 1942; class three July 16, 1944; 1st sec. and cons. near the Govt. of the Netherlands established in England Dec. 22, 1944; at The Hague Aug. 29, 1945; couns. of mission, office of U.S. pol. adviser on German affairs, temp., Feb. 25, 1946; to the Dept. May 13, 1946; class two May 19, 1946; chief, Visa Div., July 1, 1946; For. Ser. officer of class two Nov. 13, 1946; For. Ser. insp. Sept. 3, 1947; cons. gen. Oct. 1, 1947; For. Ser. insp. with rank of couns. Feb. 7, 1949; class one Apr. 21, 1949; married.—PER.

Hagan, John Logan.—b. Dungannon, Va., Aug. 31, 1913; Dungannon High Sch. grad.; Georgetown U., B.S. (For. Ser.) 1942; production mgr. for plastic corp. 1934–38; floor sales mgr. for auto assn. 1940–42; for. rep. for motion-picture firm, Mexico City, and sales mgr. for importers 1942–43; app. clk. in the For. Ser. Auxiliary and assigned to the Dept. Nov. 17, 1943; v.c. at Puntarenas Dec. 30, 1943; at San José Sept. 19, 1944; For. Ser. Staff officer of class eleven Nov. 13, 1946; class nine Aug. 10, 1947; v.c. at Brussels Oct. 20, 1947 (canceled); at Port Limón, temp., Oct. 20, 1947; at San José Nov. 17, 1947; at Lisbon Feb. 19, 1948.

Hagan, Richard C.—b. Griggsville, Ill., Jan. 31, 1911; U. of Ill., A.B. 1933, LL.B. 1936; Columbia U., LL.M. 1940; mem. of bars of Ill. and Ga.; grocery clk., 1929–35; editor of credit publication, 1935–37; editor and publisher of county directory, 1936; law practice 1936–38, 1946; instr. in law 1938–39, asst. prof. of law 1940–41, Mercer U. Sch. of Law; U.S. Army 1941–48, lt. col., overseas ser.; atty., OMGUS, 1948–49; app. For. Ser. Staff officer of class three and assigned as atty., Office of Gen. Counsel, at Bad-Nauheim Oct. 16, 1949; married.—HICOG.

Hagberg, Gordon Peter.—b. Apr. 2, 1911; app. For. Ser. Reserve officer of class five and assigned as information officer at Madras Jan. 24, 1950; married.

Hager, Alice Rogers.—b. Peoria, Ill., Aug. 3, 1894; Stanford U., A.B. 1915; U. of Calif., grad. work 1916–17; aviation reporter for newspaper syndicate 1934–40; chief of public information, Civil Aeronautics Bd., 1940–42; Washington correspondent for aviation magazine 1942–48; consultant, Cong. Aviation Policy Bd., 1948; writer 1937–48; app. For. Ser. Reserve officer of class four and assigned as att. at Brussels Aug. 3, 1948; also at Luxembourg Dec. 15, 1948.

Haggerty, John James.—b. Houltin, Wis., Apr. 4, 1905; Dawson County High Sch. (Glendive, Mont.) grad.; Mont. State Coll. of Agri. and Mech. Arts, B.S. 1933; U. of Wis., M.S. 1934; language study; Dept. of Agri. Grad. Sch.; rural sch. teacher 1923–27; grain insp., Mont. State Grain Insp. Laboratory, 1929–31; research work, Dept. of Agri., 1934–42; rationing exec. for U.S. territories and possessions, Office of Price Admin., 1942–43; chief of Central S. Am. section, Dept. of Agri., 1943–45; sec. to U.S. section, Mexican–U.S. Agri. Commn., Mexico City and Washington, 1944; app. agri. att. in the For. Ser. Auxiliary and assigned at Lima Sept. 4, 1945; For. Ser. Reserve officer of class four Nov. 13, 1946; For. Ser. officer of class three, cons. of career, and sec. in the Diplo. Ser. Sept. 8, 1947; to the Dept. Oct. 17, 1947 (detailed to the Dept. of Agri.); 1st sec. and cons. at Belgrade Sept. 10, 1948; married.

Hagstrom, Helen M. (Mrs.)—b. Brooklyn, N.Y., Aug. 30, 1906; Carroll Robbins Jr. High Sch. (Trenton, N.J.); business sch. in Sweden; clk. for automobile dealers in Sweden 1924–26; app. clk. in the For. Ser. and assigned at Stockholm Sept. 6, 1926; For. Ser. Staff officer of class thirteen Nov. 13, 1946; class twelve Feb. 23, 1947; records supervisor at Stockholm Dec. 14, 1949.

Haig, Robert VanRensselaer.—b. Washington, D.C., Aug. 16, 1900; U. of Md., B.S. 1921; George Washington U., LL.B. 1929; mem. of bar. of D.C.; S.A.T.C. 1918; clk. 1921–23; app. clk. at $1,000 in the Dept. of State Jan. 27, 1923; at $1,100 Mar. 1, 1924; at $1,200 June 1, 1924; at $1,440 July 1, 1924; at $1,680 May 1, 1925; at $1,740 Mar. 1, 1927; at $1,860 July 1, 1928; law clk. at $2,000 Dec. 1, 1928; tech. asst. (legal) Feb. 1, 1929; at $2,600 Mar. 1, 1929; at $2,800 July 1, 1930; divisional asst. at $3,200 June 22, 1936; editorial asst. at $2,160 Feb. 19, 1940; tech. asst. (legal) at $2,600 Apr. 1, 1941; chief of fraud section, Passport Div., at $3,200 May 1, 1942; at $3,300 Jan. 1, 1944; at $3,800 (P–4) Aug. 1, 1944; atty. adviser, P–5, Sept. 5, 1948; GS–12 Oct. 30, 1949; married.—PD.

Haigh, John William.—b. Lawrence, Mass., Apr. 8, 1907; Lawrence High Sch. grad.; clk. for textile co. 1924–26; statistical clk. for railroad 1926–33; clk. for beverage co. 1936–40; clk., typist, editor in War Dept. 1941–42; U.S. Army 1942–45, overseas ser.; app. clk. in the For. Ser. and assigned to the Dept. Mar. 12, 1946; at Moscow Apr. 4, 1946; For. Ser. Staff officer of class fourteen Nov. 13, 1946; at Shanghai June 3, 1947; class eleven and v.c. at Shanghai Oct. 18, 1947; v.c. at Capetown July 1, 1948; at Izmir Jan. 6, 1949.

Hair, David H.—b. Sept. 15, 1903; app. For. Ser. Staff officer of class two and assigned as chief of branch, Office of Econ. Affairs, at Berlin Oct. 16, 1949; married.—HICOG.

Halderman, John William.—b. Astoria, Oreg., Dec. 5, 1907; Astoria High Sch. grad.; U. of Oreg., LL.B. 1931, B.S. 1933; Princeton U. 1936–37; mem. of bar of Oreg.; law practice 1931–32, 1933–36; grad. asst., dept. of politics, Princeton U., 1936–37; app. asst. to the legal adviser at $2,600 in the Dept. of State July 8, 1937; at $2,700 Apr. 16, 1939; at $3,200 Sept. 16, 1939; at $3,300 Oct. 1, 1941; divisional asst. at $3,800 Aug. 16, 1942; furlough for mil. ser. (U.S. Army) Sept. 8, 1943–Feb. 23, 1945; legal asst. on int. org. at $4,600 (P–5) Feb. 23, 1945; mem. of tech. secretariat, Comm. of Jurists, Washington, 1945; act. asst. chief, Div. of Int. Org. Affairs, Nov. 8, 1945; P–6 May 14, 1946; asst. chief, Div. of Int. Org. Affairs, May 28, 1946; P–7, Sept. 21, 1947; officer in charge of pacific settlement affairs Oct. 3, 1949; GS–14 Oct. 30, 1949; married.—UNP.

Hale, Robert Fraser.—b. Portland, Oreg., Dec. 29, 1909; high-sch. grad.; business sch.; Cornell U., summer 1937; private tutors; asst. to city engineer 1926–31; app. clk. in Am. consulate gen. at Vancouver July 27, 1931; in Am. leg. at Ottawa Dec. 23, 1935; For. Ser. officer unclass., v.c. of career, and sec. in the Diplo. Ser. Nov. 16, 1939; v.c. at Veracruz Feb. 28, 1940; 3d sec. and v.c. at Mexico City July 11, 1942; class eight July 16, 1943; class six May 16, 1945; 2d sec. at Mexico City in addition to duties as v.c. June 20, 1945; to the Dept. Aug. 1, 1946; For. Ser. officer of class four Nov. 13, 1946; asst. chief, Sch. of Basic Officer Training, For. Ser. Inst., May 18, 1947; cons. Oct. 1, 1947; asst. dir., For. Ser. Inst., Nov. 14, 1948; class three Apr. 21, 1949; married.—FSI.

Hall, Ardelia Ripley.—b. Weymouth, Mass.; Smith Coll., B.A. 1922; Columbia U., M.A. 1927; grad. work, N.Y.U. 1926–27, Radcliffe Coll. 1930–33; research asst., Metropolitan Museum of Art, 1922–28; mem. of curatorial staff, Museum of Fine Arts, Boston, 1930–41; div. editor and asst. section chief, Office of Strategic Sers., 1943–45; consultant in art, Dept. of State, 1945–46; app. regional specialist, P–3, July 1, 1946; GS–9 Oct. 30, 1949; for. affairs analyst, GS–11, Nov. 13, 1949.—ILI.

Hall, Aura C.—b. Summerfield, Ohio, Dec. 6, 1894; Greenville Coll., B.C.S. 1913; v.pres. and dir. of power co. 1913–42; asst. exec. dir., Ill. State Council of Defense 1942; U.S. Army, 1942–47, col., overseas ser.; chief of branch, OMGUS, 1947–49; app. For. Ser. Staff officer of class two and assigned as production specialist, Office of Econ. Affairs, at Frankfort on the Main Oct. 30, 1949; married.—HICOG.

Hall, Carlos Clark.—b. Cuernavaca, Mexico, of Am. parents, Feb. 18, 1900; Santa Monica (Calif.) High Sch. grad.; Georgetown U. Sch. of For. Ser. 1923–25; asst. sugar chemist 1913–14; Brit. Army, World War I; U.S. Army 1919–25; editorial asst., Pan Am. Sanitary Bu., 1925–26; app. For. Ser. officer, unclass. and v.c. of career Feb. 5, 1927; For. Ser. Sch. Feb. 14, 1927; v.c. at Medellín Mar. 16, 1928; at Panamá Mar. 26, 1932; at Valparaiso May 13, 1932; class eight July 1, 1934; cons. Jan. 22, 1935; cons. at Valparaiso Jan. 24, 1935; at Guayaquil, temp., Jan. 31, 1936; at Antofagasta Mar. 11, 1936; sec. in the Diplo. Ser. Aug. 17, 1937; cons. at Colón June 3, 1938; class seven Apr. 1, 1939; cons. at Cartagena Oct. 30, 1939; at Medellín Apr. 25, 1940; second sec. and cons. at La Paz July 23, 1941; resigned Aug. 5, 1942; admin. asst. 1942–44, special rep. 1944–46, Reconstruction Finance Corp.; app. asst. chief, Div. of Mexican Affairs, Dept. of State, P–7, May 17, 1946; act. asst. chief, Div. of North and West Coast Affairs, Aug. 19, 1946; asst. chief Aug. 25,

1946; For. Ser. officer of class three, cons. of career, and sec. in the Diplo. Ser. Mar. 15, 1947; to the Dept. Mar. 24, 1947; 1st sec. at Panamá Apr. 15, 1947; couns. of emb. at Panamá Sept. 20, 1949; at Santiago Nov. 29, 1949; married.

Hall, Claude Haines, Jr.—b. Baltimore, Md., Dec. 14, 1899; Baltimore Polytech. Inst. grad.; Johns Hopkins U., 1920–23: research work at Yale U.; laboratory asst., U. S. N.A., 1919; dir. of laboratories, Md. Acad. of Sci., 1919–24; ordnance computer, War Dept., 1924; research asst., Yale U., 1924–25; app. clk. in the Am. consulate at Johannesburg Aug. 10, 1925; v.c. at Johannesburg Dec. 19, 1925; at Port Elizabeth, temp., Nov. 20, 1926; at Johannesburg Oct. 4, 1927; at Lourenço Marques, temp., Dec. 9, 1927; at Johannesburg Dec. 31, 1927; at Sarnia, temp., June 29, 1929; at Kingston, Ont., temp., Oct. 8, 1929; For. Ser. officer unclass., v.c. of career, and v.c. at Kingston, temp., Oct. 16, 1929; at Monrovia Nov. 23, 1929; sec. in the Diplo. Ser. Feb. 6, 1930; 3d sec. at Monrovia in addition to duties as v.c. Feb. 8, 1930; v.c. at Naples Sept. 27, 1930; at Alexandria Nov. 11, 1933; at Cairo July 8, 1935; 3d sec. at Cairo, temp., Sept. 13, 1935; class eight, cons., and cons. at Cairo Oct. 1, 1935; 3d sec. at Cairo June 9–Oct. 1, 1936; cons. at Trinidad (Port-of-Spain) Mar. 4, 1937; also for Fr. West Indies and Fr. Guiana Apr. 4, 1939; class seven Apr. 1, 1939; relieved of duties for Fr. West Indies July 12, 1940, and for Fr. Guiana Aug. 13, 1940; class six June 1, 1942; class five Aug. 13, 1945; 2d sec. and cons. at London Aug. 31, 1945; For. Ser. officer of class four Nov. 13, 1946; 2d sec. and cons. at Warsaw Feb. 25, 1949; admin. officer at Warsaw in addition to duties as 2d sec. and cons. Jan. 30, 1950; married.

Hall, Donald Brennen.—b. New York, N.Y., Sept. 2, 1923; U. of Paris, M.A. 1947; U. of Mainz, Germany, C. and Dr. Ph. 1948; U.S. Navy 1942–46, lt., overseas ser.; information specialist, OMGUS, 1948–49; app. For. Ser. Staff officer of class nine and assigned as cultural affairs adviser, Office of Land Commr. for Württemberg-Baden, at Stuttgart Oct. 16, 1949; married.—HICOG.

Hall, Ernest James.—b. Somerville, Mass., Dec. 7, 1885; Harvard U., A.B. 1907, grad. work 1911–12; Yale U., grad. work 1922–26; Catholic U., Santiago, Chile, LL.D. (hon.) 1930; supervisor of arts and crafts, Philippine Islands, 1907–09; teacher in high schs. 1911–20; U.S. Army 1917–19, capt., 1942–45, lt. col.; instr. 1920–23, asst. prof. of Spanish 1923–48, Yale U.; dir. of mission for Carnegie Endowment for Int. Peace 1930; app. For. Ser. Reserve officer of class three and assigned as att. at Rio de Janeiro Nov. 3, 1948; married.

Hall, Harold Emile.—b. Logan, Utah, July 1, 1916; Utah State Agri. Coll., B.S. 1938; Stanford U., M.A. 1943; George Washington U., grad. work 1943; Oxford U., summer 1949; newspaper reporter 1937–38; teacher in high sch. 1938–42; asst. instr., Stanford U., 1942–43; with the Dept. of State 1943–44; int. trade econ., Dept. of Com., 1944–49; with merchant marine 1945; app. For. Ser. Staff officer of class five and assigned as econ. officer at Sydney Dec. 2, 1949; cons. Feb. 2, 1950; cons. at Sydney in addition to duties as econ. officer Feb. 13, 1950; married.

Hall, John Roulstone.—b. Boston, Mass., Dec. 4, 1915; Weymouth High Sch.; radio inst. 1935–37; production engineer for electrical mfr. 1938–40; radio operator 1940–43, asst. supervisor 1943–44 for private broadcasting cos.; radio engineer, Office of War Information, 1944–46; app. chief engineer at Algiers July 1, 1946; For. Ser. Staff officer of class six Nov. 13, 1946; transmitter supervisor at Munich Jan. 19, 1947; to the Dept. Nov. 21, 1949; class five Jan. 8, 1950.—IBD.

Hall, Theo Elmer.—b. Wichita, Kans., Oct. 12, 1914; high sch.; U. of Wichita 1934–39; U. of Chicago 1942; police officer 1936–39; consultant, Public Admin. Ser. 1939–40; supervising parole officer of state 1941; chief of city police depts. 1941–45; dir. of security, metallurgical laboratory, U. of Chicago, 1943–44; deputy chief of branch 1945–47, chief of branch 1947–49, OMGUS; app. For. Ser. Reserve officer of class two and assigned as exec. sec., Office of Exec. Sec., at Frankfort on the Main Oct. 16, 1949; married.—HICOG.

Hall, Warren G.—b. Bellingham, Wash., Jan. 5, 1910; South Bend High Sch.; U.S. Army 1929–50, 1st lt., overseas ser.; app. For. Ser. Staff officer of class seven and assigned as communications supervisor, Communications Div., Office of Admin., at Frankfort on the Main Feb. 1, 1950; married.—HICOG.

Hall, Weston Adrian.—b. Bedias, Tex., Feb. 22, 1914; Bedias High Sch. grad.; U. of Tex., A.B. 1934; U. of P.R. 1936; U. of Mo., M.A. 1939; clk., Agri. Adjustment Admin., summer 1934; teacher in high sch. 1935–37; grad. asst. and instr., Agri. and Mech. Coll. of Tex., 1937–44; app. clk. in the For. Ser. Auxiliary and assigned to the Dept. Sept. 12, 1944; v.c. at Paris Oct. 21, 1944; v.c. and admin. asst. at Reynosa June 14, 1946; For. Ser. Staff officer of class twelve and v.c. at Reynosa Nov. 13, 1946; class eleven May 5, 1947; v.c. at Caracas July 29, 1947.

Hall, William O.—b. Roswell, N. Mex., May 22, 1914; Prineville (Oreg.) High Sch. grad.; U. of Oreg., A.B. 1936; U. of Minn., grad. work 1938–39; staff mem. and act. dir. of bu. of municipal research, U. of Oreg., 1936–38; act. dir. and exec. sec., League of Oreg. Cities, 1939–40; budget examiner and admin. analyst, Bu. of the Budget, 1940–44; U.S. Navy 1944–46, lt. (jg), overseas ser.; act. dir., Budget and Admin. Planning, United Nations, 1946; app. adviser, Div. of Int. Org. Affairs, Dept. of State, P–8, Aug. 15, 1946; dir., Office of Budget and Planning, CAF–15, Nov. 30, 1947, Office of Management and Budget May 13, 1949; GS–15 Oct. 30, 1949; married.—OMB.

Hall, William P.—b. Stormstown, Pa., Sept. 8, 1904; Bellefonte High Sch. grad.; business-sch. grad.; accountant with bridge-construction co. 1927–30; office mgr. for construction co. 1930–35; admin. asst., Soil Conservation Ser., 1935–43; regional auditor and asst. regional fiscal officer, Office for Emergency Management, 1943–44; admin. officer, Office of Inter-Am. Af-

fairs, 1944–45; transferred to the Dept. of State as asst. regional officer, CAF–13, Aug. 31, 1945, management specialist, CAF–12, July 14, 1946; admin. officer Sept. 17, 1946; special asst. July 15, 1947; GS–12 Oct. 30, 1949; married.—FR.

Halla, Blanche Rule (Mrs.)—b. Washington, D. C.; Business High Sch. grad.; George Washington U. 1 yr.; stenog., 1917; app. clk. at $1,000 in the Dept. of State Nov. 26, 1917; at $1,200 Mar. 1, 1918; at $1,400 Sept. 1, 1922; at $1,860 July 1, 1924; at $1,920 Mar. 1, 1927; asst. chief, Office of Coordination and Review, June 1, 1928; at $2,100 July 1, 1928; at $2,900 July 1, 1928; at $3,100 July 1, 1930; at $3,500 Dec. 1, 1930; chief, Office of Coordination and Review, July 13, 1937–Jan. 14, 1944; at $4,600 July 13, 1937; at $4,800 June 1, 1939; at $5,000 Jan. 1, 1942; exec. asst. to the sec. of state Jan. 15–Dec. 20, 1944; chief, Div. of Coordination and Review, Feb. 8, 1944; at $5,200 July 1, 1944; also asst. to the sec. of state Dec. 20, 1944; at $5,600 (CAF–13) Apr. 1, 1945; GS–13 Oct. 30, 1949.—S/S–CR.

Halla, Philip Jamieson.—b. Chicago, Ill., Jan. 12, 1918; Los Angeles High Sch. grad.; Stanford U., A.B. 1939, grad. work 1939–40; fellowship, Nat. Inst. of Public Affairs and Am. U., 1941–42; Princeton U. A.M. 1942; Columbia U., grad. work 1943; public-opinion analyst, Exec. Office of the President, 1941–42; U.S. Coast Guard 1943–46, lt., overseas ser.; app. asst. to country specialist, P–4, in the Dept. of State Oct. 2, 1946; For. Ser. officer of class six, v.c. of career, and sec. in the Diplo. Ser. May 15, 1947; to the Dept. May 28, 1947; 3d sec. and v.c. at Cairo July 24, 1947; v.c. at Algiers Mar. 16, 1950; married.

Hallam, Malcolm Perry.—b. Ft. Pierre, S.Dak., Dec. 15, 1919; Pierre High Sch. grad.; U. of Mich. 1938–41; clk. 1937–38; app. clk. in the For. Ser. Nov. 19, 1941; in Am. leg. at Baghdad Jan. 12, 1942; resigned Aug. 22, 1944; app. clk. in the For. Ser. Auxiliary and assigned v.c. at Athens Nov. 25, 1944; For. Ser. Staff officer of class twelve Nov. 13, 1946; class eleven May 5, 1947; v.c. at Durban Sept. 6, 1947; class nine Mar. 20, 1949; married.

Halle, Louis Joseph, Jr.—b. New York, N.Y., Nov. 17, 1910; sch. in France; Lincoln Sch. grad.; Harvard U., B.S. 1932, grad. work 1937–38; employed by ry. co. in Central Amer. 1934, by publishing co. 1935; U.S. Army 1941; app. divisional asst. at $3,200 in the Dept. of State Nov. 10, 1941; at $3,800 Sept. 29, 1942; furlough for mil. ser. (U.S. Coast Guard, lt. (jg)) Oct. 19, 1943–Oct. 9, 1944; country specialist at $4,600 Sept. 1, 1944; act. asst. chief, Div. of Am. Republics Analysis and Liaison, Apr. 18, 1945; at $5,600 (P–6) June 23, 1945; act. asst. chief, Div. of Special Inter-Am. Affairs, Sept. 20, 1946; asst. chief, P–7, Dec. 29, 1946; special asst. to dir. on Pan Am. Corp. Affairs, P–8, Oct. 19, 1947; GS–15 Oct. 30, 1949; special adviser Jan. 16, 1950; married.—ARA.

Haller, Mary Kathryn.—b. Omaha, Nebr.; high sch. grad.; sec., for steel co. 1936–41, for flour mill and real estate cos. 1941, for airplane co. 1941–43, for Caribbean Defense Command 1943–46; app. For. Ser. Staff officer of class nine and assigned to the Dept. Mar. 12, 1947; admin. asst. at Habana Mar. 31, 1947.

Halling, Eric Martin.—b. Vienna, Austria, May 23, 1899; naturalized 1912; Riverside High Sch. (Milwaukee) grad.; U. of Wis. 1918–22; U.S. Army 1918; newspaper work 1922–41; news editor, Office of War Information, 1942–45; app. policy information specialist, CAF–13, in the Dept. of State Jan. 13, 1947; shift chief Nov. 28, 1948; GS–13 Oct. 30, 1949; married.—IBD.

Hallman, Paul W.—b. Lincolnton, N.C., Aug. 6, 1914; Oakton (Va.) High Sch. grad.; business sch.; George Washington U., B.A. 1937; app. messenger in the Dept. of State Apr. 12, 1935; clk. Feb. 5, 1936; furlough for mil. ser. (U.S. Navy, lt., overseas ser.) 1942–46; recruitment and placement officer, CAF–7, Mar. 18, 1946; CAF–9, June 30, 1946; placement asst. Sept. 22, 1946; placement officer, CAF–11, May 18, 1947; CAF–12 July 10, 1949; GS–12 Oct. 30, 1949; married.—DP.

Halsema, James Julius.—b. Warren, Ohio, Jan. 1, 1919; Duke U., B.A. 1940; Sch. of Advanced Int. Studies, M.A. 1949; chief of newspaper bu. in Philippines 1940–41; interned by Japanese in Philippines 1941–45; war correspondent for news agency in Philippines 1945–48; app. For. Ser. Staff officer of class eight and assigned as information officer at Singapore Nov. 1, 1949; married.

Ham, William Thomas.—b. Cornwall, England, Jan. 8, 1893; naturalized 1917; Tuolumne County (Calif.) High Sch. grad.; Coll. of the Pacific, A.B. 1913; Stanford U., A.M. 1916; Harvard U., A.M. 1924, Ph.D. 1926; asst. prof. of econ., Harvard U., 1929–34; agri. economist, Dept. of Agri., 1934–45; app. asst. chief, Div. of Int. Labor, Social, and Health Affairs, Dept. of State at $6,500 (P–7) Mar. 16, 1945; chief of population and labor branch, Div. of Int. and Functional Intelligence Mar. 9, 1947; GS–14 Oct. 30, 1949; married.—IFI.

Hamer, Burlin B.—b. Mar. 15, 1914; app. For. Ser. Staff officer of class three and assigned as econ. officer and att. at Moscow Jan. 12, 1950; married.

Hamilton, John Andrew.—b. Columbia, S.C., June 1, 1907; Columbia High Sch., grad.; U. of S.C., A.B. 1928, A.M. 1930; Institut de Touraine, Tours, France, summer 1929; fellowship, U. of Paris, summer 1936; Harvard U., A.M. 1934, Ph.D. 1937; asst. prof., The Citadel, 1930–32; instr., Harvard U., 1935–37; prof., Henderson State Teachers Coll. 1938–41; Converse Coll. 1941–45; app. cultural-relations att. in the For. Ser. Auxiliary and assigned at Ciudad Trujillo Aug. 21, 1945; public-affairs officer at Ciudad Trujillo July 1, 1946; For. Ser. Reserve officer of class four Nov. 13, 1946; asst. public-affairs officer at Habana June 25, 1947; att. at Habana Oct. 19, 1947; class three Oct. 2, 1949; married.

Hamilton, John Bruce.—b. Boston, Mass., Feb. 20, 1908; Oberlin Coll., A.B. 1932; Mass. State Coll., grad. work 1934–35; Syracuse U., grad. work 1935–37; reference asst., Boston Public Library, 1939–40; app. library asst. at $1,620 in the Dept. of State July 16,

1940; at $1,800 June 16, 1941; at $1,860 Jan. 1, 1943; divisional asst. at $2,000 Sept. 1, 1943; minerals geographer at $2,600 Jan. 1, 1944; at $3,200 Jan. 11, 1945; at $3,640 July 1, 1945; divisional asst., P–3, July 1, 1947; int. economist, P–4, Apr. 18, 1948; GS–11 Oct. 30, 1949; GS–13 Nov. 13, 1949.—ER.

Hamilton, John Lawrence.—b. Racine, Wis., Aug. 24, 1914; U. of Wis., B.S. 1937; U. of Minn., M.A. 1941; instr. in speech 1937–42, asst. dir. of dept. 1942–44, U. of Minn.; films and publications officer, Brit. Information Sers., 1944–49; app. For. Ser. Reserve officer of class four and assigned as att. at Tehran Sept. 13, 1949; married.

Hamilton, Kingsley Wheeler.—b. Manila, P.I., of Am. parents, Aug. 6, 1911; North China Am. Sch., Tungchow; Wooster (Ohio) High Sch. grad.; Coll. of Wooster, B.A. 1933; U. of Strasbourg, France, 1934–35; Fletcher Sch. of Law and Diplomacy, M. A. 1934, 1935–36; Brookings Inst. 1936–37; app. For. Ser. officer unclass., v.c. of career, and sec. in the Diplo. Ser. July 2, 1937; v.c. at Budapest July 8, 1937; For. Ser. Sch. Jan. 19, 1938; to the Dept., temp., June 25, 1938; v.c. at Zürich July 19, 1938; at Saigon Nov. 24, 1938; econ. analyst, Bd. of Econ. Warfare and For. Econ. Admin., 1942–44; app. country specialist at $4,600 in the Dept. of State Sept. 7, 1944; asst. to asst. sec. of state at $6,500 (P–7) June 19, 1945; asst. to the under sec. of state for econ. affairs Feb. 9, 1947; asst. to asst. sec. of state Feb. 18, 1948; GS–14 Oct. 30, 1949; married.—E.

Hamilton, Maxwell McGaughey.—b. Tahlequah, Okla., Dec. 20, 1896; Sioux City (Iowa) High Sch. grad.; Princeton U. grad. 1919; Coll. of Calif., Peiping, China, Litt.D. 1940; U.S. Army 1918; instr. in Tome Sch. 1919–20; app. student interpreter in China May 20, 1920; v.c. and jr. interpreter at Canton Oct. 9, 1922; sr. interpreter Nov. 5, 1923; cons. of class seven June 3, 1924; For. Ser. officer of class eight July 1, 1924; assigned to Shanghai (jr. assessor, Mixed Court) Apr. 30, 1925; class seven Oct. 20, 1926; sr. assessor Feb. 10, 1927; to the Dept. July 24, 1927; class six Dec. 19, 1929; divisional asst. at $5,600 in the Dept. of State Aug. 1, 1930; asst. chief, Div. of Far Eastern Affairs, at $6,500 Apr. 1, 1931; chief at $8,000 Aug. 16, 1937; at $8,250 Oct. 1, 1941; app. For. Ser. officer of class one, sec. in the Diplo. Ser., and cons. gen. and assigned to the Dept. June 4, 1943; couns. of emb. at Moscow with hon. rank of minister June 18, 1943; to the Dept. July 3, 1944; special asst. to the sec. of state Sept. 28, 1944; U.S. rep. at Helsinki with the personal rank of minister Dec. 8, 1944; to the Dept. Aug. 18, 1945; E.E. and M.P. to Finland Sept. 25, 1945; For. Ser. officer of class of career minister Nov. 14, 1946; to the Dept. Jan. 4, 1948; U.S. rep. on Far Eastern Commn. with personal rank of amb. Nov. 30, 1949; married.

Hamilton, Minard.—b. Tenafly, N.J., June 14, 1890; high-sch. grad.; Oxford 1927–28; U.S. Army 1915–19, capt., overseas service; vice pres. and gen. mgr. of nitrocellulose co. 1920–27, aviation co. 1929–32; in govt. agencies 1943–45; transferred to the Dept. of State as chief of section, Office of For. Liquidation, CAF–14, Oct. 20, 1945; chief of disposal branch, CAF–15, June 16, 1946; chief, Aircraft Div., Nov. 3, 1946; asst. chief, Munitions Div., P–7, Dec. 3, 1947; GS–14 Oct. 30, 1949; married.—MD.

Hamilton, William L., Jr.—b. Mar. 26, 1910; app. admin. officer in the For. Ser. and assigned at Pretoria July 1, 1946; For. Ser. Reserve officer of class four and public-affairs officer at Pretoria Nov. 13, 1946; information officer at London Nov. 14, 1947; sec. in the Diplo. Ser. Feb. 12, 1948; 2d sec. at London Feb. 23, 1948; class three July 24, 1949; int. relations officer, GS–14, in the Dept. of State Jan. 16, 1950; married.—EUR.

Hamlette, Harry Lee.—b. Rustburg, Va., Aug. 1, 1914; E. C. Glass High Sch. grad.; Lynchburg Coll., B.A. 1936; U. of Va., summers 1937, 1938; U. of Chile Dec. 1939–Jan. 1940; teacher in high schs. in U.S. and Argentina 1936–40; traveling auditor for sewing-machine co. in Argentina 1940–42; app. clk. in Am. emb. at Asunción Jan. 10, 1942; jr. econ. analyst at Asunción Feb. 22, 1943; v.c. at Bogotá May 6, 1946; For. Ser. Staff officer of class eleven Nov. 13, 1946; class ten June 27, 1948; v.c. at Managua Jan. 31, 1949; class eight and asst. public affairs officer at Managua Feb. 6, 1949; asst. att. at Managua in addition to duties as asst. public affairs officer Apr. 20, 1949.

Hamlin, John Nellis.—b. Roseburg, Oreg., Mar. 9, 1895; Portland High Sch.; Harvard U., S.B. 1923, grad. work; U.S. Army 1918; app. For. Ser. officer unclass. July 1, 1924; sec. in the Diplo. Ser. July 18, 1924; 3d sec. at Tirana Oct. 20, 1924; at Madrid July 1, 1926; at Buenos Aires Apr. 16, 1928; class eight and cons. May 17, 1928; class seven July 24, 1930; cons. at Naples Dec. 15, 1933; class six Apr. 1, 1937; to the Dept. June 28, 1937; cons. at Seville May 27, 1939; class five May 16, 1945; class four May 19, 1946; For. Ser. officer of class three Nov. 13, 1946; 1st sec. and cons. at Buenos Aires June 12, 1947 (canceled); cons. at Singapore Oct. 9, 1947; at Saigon, temp., Dec. 15, 1947; married.

Hammar, Conrad Harold.—b. Madison, Minn., Jan. 28, 1895; U. of Minn., B.S. 1924, Ph.D. 1930; instr. in Coll. of Agri., U. of Minn., 1924–29; prof. of agri. econ., U. of Mo., 1929–43; U.S. Army 1943–46, lt. col., overseas ser.; asst. chief of branch, OMGUS, 1946–49; app. For. Ser. Staff officer of class two and assigned as agri. specialist and chief of branch, at Frankfort on the Main Oct. 30, 1949; married.—HICOG.

Hammond, David Kilgore.—b. Elgin, Utah, July 6, 1909; Carbon County High Sch. grad.; Westminster Coll. prep. sch. grad.; U. of Utah, B.A. 1932; Northwestern U. 1932–33; sec. to pres. of mfg. co. 1933–35; app. clk. in Am. leg. at Port-au-Prince June 1, 1935; at Lisbon Sept. 4, 1941; at Madrid Sept. 24, 1941; at Frankfort on the Main Mar. 26, 1946; v.c. at Frankfort on the Main Apr. 22, 1946; For. Ser. Staff officer of class eleven Nov. 13, 1946; class ten Feb. 23, 1947; class nine May 18, 1947; v.c. at Johannesburg Dec. 21, 1948; class eight May 15, 1949.

Hammond, Henry Schweitzer.—b. Reddington, Pa., Aug. 15, 1904; Pa. State Coll., B.A. 1928; cost analyst, mfg. cos., 1928–34; field rep., sr. insp. 1935–43, chief

of sections 1946–49, Bu. of Labor Statistics; U.S. Navy 1943–46, lt. comdr.; Labor Dept. del. to Conf. of Econ. Officers of U. S. Missions in Latin Amer., Rio de Janeiro, 1948; app. For. Ser. Staff officer of class three and assigned as att. at Rio de Janeiro June 20, 1949; married.

Hammond, L. Mead.—b. Brandy Station, Va., Aug. 21, 1903; George Washington U., B.S. 1926; engineer, Nat. Bu. of Standards 1922–25, for transportation co. 1925–29, with OMGUS 1946–49; airway engineer 1929–35, chief of section 1937–46, Civil Aeronautics Admin.; materials specialist, Navy Dept., 1935–37; app. For. Ser. Staff officer of class two and assigned as airways engineer, Civil Aviation Div., Office of Public Affairs, at Wiesbaden Oct. 16, 1949; married.—HICOG.

Hancock, Robert A.—b. Franklin County, Ky., Aug. 24, 1915; Southeastern U., B.C.S. 1941, M.C.S. 1942; Columbus U. (Washington, D.C.), M.F.A.; messenger and tabulating machine operator, Treas. Dept., 1933–35; clk. 1936–39, jr. and assoc. project auditor 1939–41, head of fiscal unit 1941, Dept. of Agri.; assoc. procedural analyst 1941–42, principal admin. asst. and act. admin. officer 1942–43, War Production Bd.; U.S. Navy 1943–46, lt., overseas ser.; financial analyst and negotiator, Navy Dept., 1946–47; budget analyst, finance agency, 1947–48; app. supervisor of budget and management section at $8,820 at Athens Feb. 17, 1948; chief of budget and fiscal at $8,340 at Athens Sept. 19, 1948; For. Ser. Staff officer of class three and chief of budget and fiscal at Athens Jan. 9, 1949; budget and fiscal officer at Athens Jan. 16, 1950; married.

Hand, J. M. Colton.—b. Jenkintown, Pa., Sept. 6, 1913; Lawrenceville Sch. grad.; Lafayette Coll., A.B. 1935; Columbia U., M.A. 1940; gen. sec. and corresponding sec. of assns. 1937–38, 1940–41; regional sales distributor for utility corp. 1938–40; app. divisional asst. at $3,200 in the Dept. of State Sept. 17, 1942; at $3,300 Apr. 1, 1944; chief of public views and inquiries section, Div. of Public Liaison, at $3,800 (CAF–11) May 1, 1944; divisional asst., P–4, Oct. 16, 1945; P–5 Aug. 22, 1948; GS–12 Oct. 30, 1949.—CP.

Hand, John Joseph.—b. Benjamin, Utah, Dec. 23, 1917; Long Beach Jr. Coll. 1935–36; mgr. of Latin Am. operations for sea food co. 1939–49; app. act. cons. agt. at Puntarenas Sept. 7, 1948; cons. agt. at Puntarenas Nov. 29, 1948.

Handler, David.—b. New York, N.Y., Apr. 16, 1918; Seward Park High Sch. grad.; Coll. of City of New York, B.B.A. 1939; Am. U., M.A. 1946; statistician, Dept. of Com., 1940–41; transportation economist, Office of Price Admin., 1941–44; app., transportation and communications geographer at $3,800 (P–4) in the Dept. of State Oct. 24, 1944; research analyst, P–5, Nov. 3, 1946; economist Nov. 2, 1947; P–6 Oct. 31, 1948; GS–13 Oct. 30, 1949.—IFI.

Handley, William J.—b. Paramaribo, Netherlands Guiana, of Am. parents, Dec. 17, 1918; St. Stanislaus High Sch. (Georgetown, Brit. Guiana) grad.; U. of London 1935–37; U. of Md., B.A. 1942; Am. U., grad. work 1943–44; mgr. of motor tabs co. in Brit. Guiana 1937–39; priority specialist, War Production Bd., 1942–44; analyst, For. Econ. Admin., May–Oct. 1944; app. econ. analyst in the For. Ser. Auxiliary and assigned to the Dept. Oct. 9, 1944; at Amsterdam Nov. 4, 1944 (canceled); att. at Cairo Mar. 19, 1945; For. Ser. Staff officer of class ten Nov. 13, 1946; also att. at Addis Ababa, Baghdad, Beirut, Damascus, Jerusalem, Jidda, and Tehran Aug. 25, 1947; class eight Nov. 30, 1947; to the Dept. (assigned to the Dept. of Labor) July 1, 1948; class six Apr. 17, 1949; labor adviser, Bu. of Near Eastern, S.Asian, and African Affairs, Oct. 3, 1949; married.—ANE.

Hanes, Robert M.—b. Winston-Salem, N.C., Sept. 22, 1890; U. of N.C., A.B. 1912; U.S. Army 1917–19, maj.; pres. of bank, 1931–49; consultant (ECA) mission to Brussels, 1949; chief, ECA mission to Belgium, 1949; app. For. Ser. Staff officer of class three and assigned as chief of mission, Office of Econ. Affairs (ECA), at Frankfort on the Main Nov. 15, 1949; married.—HICOG.

Haney, Albert R.—b. Denver, Colo., July 7, 1914; South Denver High Sch.; Northwestern U. 1933–34; Boston U. 1934–35; clk., Treas. Dept., 1936–37; field rep. and territorial mgr. for corps. 1937–40; U.S. Army 1940–46, lt. col., overseas ser.; app. For. Ser. Staff officer of class six and assigned to the Dept. Jan. 29, 1947; att. at Quito Feb. 27, 1947; class four and att. at Santiago Aug. 17, 1949; married.

Haney, John Medford.—b. Canton, Ga., June 11, 1918; high sch.; N.Ga. Coll. 1937–39; clk., Agri. Adjustment Admin., 1939–41; stenog., War Dept., 1941–42; U.S. Army 1942–48, overseas ser.; admin. officer, OMGUS, 1948–49; app. For. Ser. Staff officer of class nine and assigned as clk.-marshal, U.S. High Commn. Courts, at Regensburg Oct. 16, 1949.—HICOG.

Hanna, Clyde James.—b. Kenton, Ohio, Nov. 13, 1914; Wooster Coll., B.A. 1937; Oberlin Coll., M.A. 1938; teacher, Robert Coll., Istanbul, 1938–41; asst. dir., Am. Red Cross, Shanghai, 1941–42; asst. att. and att. at Madrid 1943–45; asst. att. and acting cultural att. at Buenos Aires 1945–47; app. For. Ser. Staff officer of class six and assigned to the Dept. June 21, 1948; cons. att. at Tabriz Nov. 15, 1948; v.c. at Tabriz Feb. 9, 1949; asst. att. at Baghdad July 12, 1949; married.

Hanna, Roy Ira.—b. Apr. 15, 1882; app. For. Ser. Staff officer of class six and assigned as supervisor of inventory unit at Seoul Jan. 1, 1949; married.

Hanna, Willard Anderson.—b. Cross Creek, Pa., Aug. 3, 1911; Coll. of Wooster, B.A. 1932; Ohio State U., M.A. 1937; U. of Mich., Ph.D. 1940; Columbia U., M.A. 1947; teacher, Lowrie Middle Sch., Shanghai, 1932–35; instr., Hangchow Christian Coll., China, 1935–36; instr., Mich. State Normal Coll., 1940–42; U.S. Navy, 1942–46, lt. comdr., overseas ser.; app. For. Ser. Reserve officer of class four and assigned as cultural officer at Manila Jan. 14, 1947; att. at Manila Oct. 19, 1947; at Batavia Oct. 21, 1947; consular att. at Batavia May 26, 1948; att. at Djakarta Jan. 31, 1950.

Hannah, Norman Britton.—b. Mattoon, Ill., Dec. 1, 1919; Mattoon High Sch. grad.; U. of Ill., B.A. 1941;

La. State U., M.A. 1942; U. of Minn., grad. work 1946–47; instr. in high sch., 1940–41; U.S. Navy 1942–46, lt., overseas ser.; instr., U. of Minn., 1946–47; app. For. Ser. officer of class six, v.c. of career, and sec. in the Diplo. Ser. July 2, 1947; to the Dept. July 30, 1947; v.c. at Shanghai Sept. 19, 1947; 3d sec. and v.c. at Bangkok Apr. 28, 1949; married.

Hannaman, Forrest S.—b. Clayton, N.Mex., May 20, 1910; U. of Memphis, LL.B. 1934; mem. of bar of Tenn.; sec. and gen. mgr. of corp. 1934–38; atty. 1934–41; U.S. Army 1941–46, lt. col.; act. chief of branch 1946–47, special asst. for econ. procedures and controls 1947–49, act. econ. adviser 1949, OMGUS; app. For. Ser. Staff officer of class one and assigned as chief, Legal Advice Div., Office of Gen. Counsel, at Frankfort on the Main Oct. 16, 1949.—HICOG.

Hanney, Andrew Edward.—b. Cambridge, Mass., Jan. 29, 1899; business-sch. grad.; Boston U., 1921–23; U.S. Army 1916–19, overseas ser.; app. v.c. and admin. asst. in the For. Ser. and assigned at Hamburg Jan. 17, 1946; v.c. and admin. officer at Stuttgart Mar. 15, 1946; at Berlin July 19, 1946; For. Ser. Reserve officer of class five and v.c. at Berlin Nov. 13, 1946; For. Ser. Staff officer of class seven and v.c. at Berlin May 29, 1948; v.c. at Frankfort on the Main Dec. 7, 1948; married.—HICOG.

Hansen, Carl R.—b. Chicago, Ill., May 2, 1926; Lane Tech. High Sch.; U. of Wis. 1944; U.S. Army 1944–48, 1st lt., overseas ser.; officer, OMGUS, 1948–49; app. For. Ser. Staff officer of class seven and assigned as resident officer, Office of Land Commr. for Bavaria, at Munich Oct. 16, 1949.—HICOG.

Hansen, Willard Street.—b. Rock Island, Ill., Aug. 7, 1906; Decatur High Sch. grad.; James Millikin U., A.B. 1927; financial writer, editor, reporter, news editor, city editor and managing editor of newspapers 1927–42; supervisor of public relations, Ill. State Conservation Dept., 1942–43; news editor, Office of War Information, 1943–45; news editor, 2d sess. of the Council, UNRRA, Montreal 1944; transferred to the Dept. of State as news editor, CAF–12, Aug. 31, 1945; editor Mar. 4, 1946; special writer June 30, 1946; chief of wireless bulletin section, Int. Press and Publications Div., CAF–13, July 28, 1946; GS–13 Oct. 30, 1949; married.—INP.

Hanson, Charles Marshall, Jr.—b. New York, N.Y., June 18, 1917; Townsend Harris Hall High Sch. grad.; Coll. of City of New York, A.B. 1937, M.S. 1940; U. of Habana 1937–38; Nat. Autonomous U. of Mexico 1938; clk. 1938–41, accountant 1946–48, City of New York sales tax dept.; U.S. Army 1942–46, 1st lt., overseas ser.; app. For. Ser. officer of class six, v.c. of career, and sec. in the Diplo. Ser. Feb. 12, 1948; to the Dept. Mar. 10, 1948; 3d sec. and v.c. at Monrovia Apr. 22, 1948.

Hanson, Edward Berry.—b. New Rochelle, N.Y., Dec. 26, 1912; Williams Coll., A.B. 1936; Columbia U. 1936–37; U.S. Army 1942–46, capt., overseas ser.; asst. sales mgr. for importing firm 1938–42; insp. and contact rep., Veterans Admin., 1946–48; exec. sec., Dayton Council on World Affairs, 1948–49; app. For. Ser. Reserve officer of class five and assigned as asst. att. at Kabul Dec. 3, 1949; married.

Hanson, Haldore E.—b. Virginia, Minn., Apr. 22, 1912; Central High Sch. (Duluth) grad.; Carleton Coll., B.A. 1934; teacher in Chinese colls. 1934–37; press correspondent in China 1936–39; staff writer 1939–42; app. divisional asst. at $4,600 in the Dept. of State Feb. 19, 1942; specialist in Chinese affairs at $5,600 Oct. 1, 1944; exec. asst. to the asst. sec. of state at $6,500 (P–7) Apr. 28, 1945; asst. chief, Area Div. III, May 30, 1948; chief for Far Eastern area, Public Affairs Overseas Program Staff, June 28, 1948; exec. dir., Secretariat, Interdepartmental Comm. on Scientific and Cultural Cooperation, P–8, Nov. 14, 1948; GS–15 Oct. 30, 1949; married.—SCC.

Hanson, Joseph Osgood, Jr.—b. Chicago, Ill., July 17, 1917; Asheville Sch. (N. C.) grad.; Harvard U., A.B. 1939; U. of Chicago Law Sch., J.D. 1942; mem. of bar of Ill.; admin. asst., Ill. Dept. of Finance, 1941; research analyst, 1943–44; att., For. Ser. Auxiliary, 1944–46; app. For. Ser. Staff officer of class eight and assigned as asst. cultural officer at Moscow May 7, 1947; to the Dept. Nov. 2, 1948; publications writer, CAF–11, in the Dept. of State Jan. 3, 1949; GS–11 Oct. 30, 1949; married.—INP.

Haraldson, Wesley Clifford.—b. Aneta, N. Dak., Aug. 16, 1910; Aneta High Sch. grad.; Jamestown Coll., B.A. 1935; U. of Iowa, M.A. 1940; U. of Minn. 1940–43; instr., U. of Minn., 1940–43; economist, Fed. Reserve Bank, 1943–44, Fed. Reserve Bd. 1944–45, War Dept. 1945; app. sr. econ. analyst in the For. Ser. Auxiliary and assigned to staff of U.S. pol. adviser on German affairs, Oct. 17, 1945; For. Ser. Staff officer of class four Nov. 13, 1946; For. Ser. officer of class four, cons. of career, and sec. in the Diplo. Ser. Feb. 12, 1948; For. Ser. officer at Berlin Feb. 22, 1948; to the Dept. Dec. 24, 1948; For. Ser. officer at Trieste Nov. 28, 1949; married.

Harbison, Eleanor R.—b. Aspinwall, Pa., Oct. 19, 1914; Pa. Coll. for Women, A.B. 1935; with banking and insur. cos. and philanthropic org. 1936–44; app. clk. in the For. Ser. Auxiliary and assigned to the Dept. Jan. 29, 1944; clk. at Stockholm Mar. 1, 1944; at London Apr. 22, 1944; at Cairo Oct. 31, 1945; For. Ser. Staff officer of class fourteen Nov. 13, 1946; clk. at Rome Feb. 10, 1947; class ten and admin. asst. at Rome Feb. 8, 1948; at Paris Oct. 6, 1948; class nine and personnel asst. at Paris Oct. 17, 1948; to the Dept. Aug. 29, 1949.

Harbordt, Edwin Meredith.—b. Kansas City, Mo., July 30, 1922; Southwest High Sch. grad.; U. of Mo., B.J. 1946; U.S. Army 1943–46; app. For. Ser. officer unclass., v.c. of career, and sec. in the Diplo. Ser. July 5, 1946; to the Dept. Oct. 1, 1946; 3d sec. and v.c. at Belgrade Nov. 1, 1946; For. Ser. officer of class six Nov. 13, 1946; v.c. at Léopoldville Mar. 15, 1949.

Harcourt, Gustave.—b. Cairo, Egypt, Apr. 14, 1905; naturalized; Ecole St. Jean Baptiste (Cairo) grad.; Coll. des Freres, Cairo, 1922; Brera Air Sch., Milan;

Montparnasse Art Sch., Paris; U.S. Army 1943–46, overseas ser.; chief clk., mgr., partner, for cml. firms in Cairo, 1923–27; real estate broker and counsel in Paris 1928–37, sales agt. and rep. for mfg. firm in Paris, 1937–40; real estate broker and property mgr. in U.S. 1940–43; chief liaison-interpreter, OMGUS, 1946–49; app. For. Ser. Staff officer of class five and assigned as translator-interpreter, Office of Exec. Secretariat, at Bonn Oct. 16, 1949; married.—HICOG.

Hardage, William H.—b. Milledgeville, Ga., May 29, 1900; high sch.; U.S. Navy 1923–45, overseas service; app. communications asst. in Am. emb. at Rome Feb. 1, 1945; For. Ser. Staff officer of class ten Nov. 13, 1946; class eight and communications supervisor at Rome Sept. 19, 1948.

Hardin, Charles G., Jr.—b. Brooksville, Miss., Jan. 29, 1912; Benjamin Franklin U., B.C.S. 1939, M.C.S. 1940; business mgr. of automobile firm 1930–35; chief of unit, Dept. of Treas., 1935–36; rep. of adding machine co. 1936–39; auditor, Reconstruction Finance Corp., 1939–45; U.S. Army 1941–46, lt. col., overseas ser.; exec. asst. and exec. officer, War Dept. 1946–47, Dept. of Army 1947–48; financial and management analyst, Office of Sec. of Defense, 1948–49; app. fiscal and procedural analyst, CAF–13, in the Dept. of State Feb. 7, 1949; GS–13 Oct. 30, 1949; married.—DF.

Harding, Edward Wood.—b. Norwich, N. Y., Sept. 26, 1908; Utica Free Acad. grad.; Syracuse U., A.B. 1932, M.S. 1934; dir. of research inst. 1936–37; methods technician and field consultant with public admin. ser. 1937–38; chief, admin. planning section, U.S. Housing Authority, 1938–42; U.S. Army 1942–46, lt. col., overseas ser.; management analyst, Nat. Housing Agency, 1946–47; app. management analyst, CAF–13, in the Dept. of State Dec. 1, 1947; org. and methods examiner, CAF–14, May 30, 1948; GS–14 Oct. 30, 1949; asst. chief, program management staff, Office of Cons. Affairs, Jan. 22, 1950; married.—CON.

Harding, Justin W.—b. Franklin, Ohio, Dec. 19, 1888; U.S.M.A. 1909–10; U. of Mich., LL.B. 1914; mem. of bar of Ohio; atty. for U.S. dist. 1927–29; judge for U.S. dist. 1929–33; asst. state atty. gen. 1934–36; law practice 1936–41; U.S. Army 1941–46, col., overseas ser.; app. For. Ser. Staff officer of class one and assigned as judge, Office of Gen. Counsel, at Nürnberg Oct. 16, 1949.—HICOG.

Harding, Kenneth Warren.—b. Whitman, Mass., Jan. 23, 1895; Whitman High Sch. grad.; salesman for stationery co. 1912–17; U.S.M.C. 1917–19, 1st lt., overseas ser.; warehouseman 1920–21, asst. supt. 1921–27, supt. 1927–43 for fruit co. and subsidiaries in Central and S. Amer.; app. consular agt. at Quepos Jan. 20, 1943; married.

Harding, Robert William Joseph.—b. New York, N. Y., July 15, 1907; High Sch. of Commerce, Toronto; with business firms in Toronto 1920–23, 1925–28; app. messenger in Am. consulate at Toronto Jan. 1, 1928; v.c. at Toronto May 9, 1930; at London, Ont., temp., Aug. 3, 1938; at Toronto Sept. 6, 1938; For. Ser. Staff officer of class eleven Nov. 13, 1946; class nine Feb. 23, 1947; class seven Apr. 4, 1948; cons. Feb. 2, 1950; cons. at Toronto Feb. 13, 1950; married.

Hardy, Benjamin Hill.—b. Barnesville, Ga., May 22, 1906; Gordon Inst. grad.; U. of Ga., A.B. 1928, M.A. 1929; instr., U. of Ga., 1928–29; reporter 1930–31; reporter - editor, 1931–35; reporter - correspondent 1935–43; writer–press officer, Office of Coordinator of Inter-Am. Affairs 1943–45, Office of Inter-Am. Affairs Mar. 1945–Apr. 1946, Office of Int. Information and Cultural Affairs 1946; expert consultant, War Dept., 1946–47; app. information specialist, CAF–13, in the Dept. of State Feb. 17, 1947; special asst., Office of Public Affairs, CAF–14, Mar. 14, 1948; CAF–15 June 27, 1949; GS–15 Oct. 30, 1949; married.—PA.

Hardy, Nicholas.—b. Trauger, Pa., Nov. 20, 1912; Sharon High Sch. grad.; clk. 1933–34, asst. clerical supervisor 1934–35, clerical supervisor 1935–37, budget examiner 1937–39, Mercer County (Pa.) Dept. of Public Assistance; app. clk. in Am. emb. at La Paz, Apr. 3, 1939; at Rio de Janeiro Jan. 1, 1942; at Moscow July 16, 1944; v.c. at Moscow Jan. 9, 1946; also admin. asst. at Moscow Feb. 10, 1946; For. Ser. Staff officer of class twelve Nov. 13, 1946; class nine Feb. 23, 1947; att. at Moscow Aug. 28, 1947; gen. sers. officer at Mexico City June 30, 1948; class eight July 11, 1948; gen. sers. officer at Paris Feb. 11, 1949; class seven Mar. 20, 1949; married.

Hare, Raymond Arthur.—b. Martinsburg, W.Va., Apr. 3, 1901; Manchester (Iowa) High Sch.; Grinnell Coll., A.B. 1924; instr. in Robert Coll., Constantinople, 1924–27; exec. sec., Am. Chamber of Com. for the Levant, 1926–27; app. clk in Am. consulate gen. at Constantinople Apr. 1, 1927; v.c. at Constantinople May 19, 1927; For. Ser. officer unclass., v.c. of career, and v.c. at Constantinople Oct. 24, 1928; language officer at Paris May 25, 1929; also v.c. at Paris May 1, 1931; sec. in the Diplo. Ser. and v.c. at Cairo June 5, 1931; v.c. and language officer at Paris Oct. 16, 1931; v.c. at Beirut June 21, 1932; 3d sec. and v.c. at Teheran Aug. 28, 1933; class eight July 1, 1934; cons. Jan. 22, 1935; cons. at Teheran in addition to duties as 3d sec. Jan. 24, 1935; to the Dept. Feb. 19, 1935; class seven Apr. 1, 1936; class six Aug. 17, 1938; 2d sec. at Cairo May 24, 1939; also at Jidda Mar. 13, 1940–Mar. 27, 1944; also cons. at Cairo May 22, 1940; class five June 1, 1942; 2d sec. and cons. at London July 29, 1944; class four July 16, 1944; 1st sec. at London in addition to duties as cons. Aug. 9, 1944; class three Aug. 13, 1945; to the Dept. July 13, 1946; detailed to the Nat. War Coll. Sept. 1, 1946–Mar. 31, 1947; For. Ser. officer of class three Nov. 13, 1946; class two May 15, 1947; chief, Div. of Middle Eastern and Indian Affairs, Aug. 30, 1947; Div. of S. Asian Affairs Sept. 18, 1947; deputy dir., Office of Near Eastern and African Affairs, July 16, 1948; class one Apr. 21, 1949; deputy asst. sec. of state for Near East and African Affairs July 6, 1949; deputy asst. sec. of state for Near Eastern, S. Asian, and African Affairs Oct. 3, 1949; married.—NEA.

Hargrove, John Eugene.—b. Shubuta, Miss., Oct. 11, 1903; Utica High Sch.; Miss. Southern Coll. 1921–24; dept. mgr. in bank 1925–35; sr. accountant and asst. chief of div., Treas. Dept., 1935–39; state dir. of finance, field rep., and chief of section, Nat. Youth Admin., 1939–44; deputy chief of div., For. Econ. Admin., 1944–45; for. program analyst, Dept. of

Com., 1945–48; app. consultant in the For. Ser. and assigned at Athens July 1, 1948; For. Ser. Staff officer of class three and deputy budget and fiscal officer at Athens May 15, 1949; budget and fiscal officer at Athens, Jan. 16, 1950; married.

Haring, John Henry.—b. Chicago, Ill., Nov. 6, 1913; Harvard U., B.S. 1936; Northwestern U. 1936–37; self employed 1937–38; salesman 1938–41; U.S. Army 1941–45, maj., overseas ser.; account exec. for radio stations 1945–47; owner of theater 1947–48; app. For. Ser. Staff officer of class eight and assigned to the Dept. Sept. 9, 1948; v.c. at Rio de Janeiro July 23, 1949; married.

Haring, Philip Erwin.—b. Hatfield, Pa., Nov. 24, 1916; Hatfield Consolidated High Sch. grad.; U. of Ky., A.B. 1938; Temple U. Sch. of Law 1946–47; immigration insp. and examiner, Dept. of Justice, 1940–47; U.S. Navy 1944–46, ens., overseas ser.; app. For. Ser. officer of class six, v.c. of career, and sec. in the Diplo. Ser. June 19, 1947; to the Dept. July 30, 1947; 3d sec. at Ankara Oct. 1, 1947; also v.c. at Istanbul Nov. 29, 1948; v.c. at Singapore Sept. 28, 1949; married.

Harkins, Daniel J.—b. Boston, Mass., Mar. 14, 1898; Boston Coll., A.B. 1918, grad. work 1919–20; branch office mgr. for steamship co. 1924–39; U.S. Navy 1939–46, comdr., overseas ser.; traffic and sales mgr. for air line 1946–47; liaison officer, OMGUS, 1948–49; regional insp., Bipartite Control Office, 1949; app. For. Ser. Staff officer of class five and assigned as admin. officer, Intelligence Div., Office of Land Commr. for Bremen, Oct. 16, 1949; married.—HICOG.

Harkness, Albert, Jr.—b. Providence, R.I., May 29, 1915; Howard U., A.B. 1938; Brown U., Ph.D. 1949; teacher, Ruston Acad., Habana, 1938–39; field research work for Brown U. 1940–42; dir., Chile-U.S. Cultural Inst., 1942–44; U.S. Navy 1944–47, lt., overseas ser.; app. For. Ser. Reserve officer of class five and assigned as asst. att. at San José July 6, 1949; married.

Harlan, Robert H.—b. Chicago, Ill., Dec. 27, 1917; U. of Marburg (Germany) 1938–39; U. of Chicago, A.B. 1940, J.D. 1942; mem. of bar of Ill.; couns. and library asst., U. of Chicago, 1939–42; clk. with law firm, summer 1940; U. S. Army 1942–46, 1st lt.; atty. with law firm 1946–48; app. For. Ser. Staff officer of class ten and assigned to the Dept. Apr. 25, 1948; v.c. at Frankfort May 5, 1948; class nine Dec. 25, 1949; married.—HICOG.

Harlow, William McGrath.—b. Washington, D.C., Oct. 30, 1898; high-sch. and business-sch. grad.; St. John's Coll. 1914–16; private tutor 1932–34; sec. 1916–17; U.S.M.C. 1917–19; chief clk. of div., Coast Guard Headquarters 1919–24; Md. State Guard 1941–47, capt.; app. clk. in Am. consulate gen. at Hong Kong Mar. 18, 1924; v.c. at Hong Kong Sept. 4, 1924; clk. at $1,320 in the Dept. of State May 17, 1926; at $1,500 Mar. 1, 1927; asst. disbursing officer Jan. 1, 1928; at $1,620 July 1, 1928; at $1,680 July 1, 1928; at $2,000 Nov. 1, 1928; at $2,600 Sept. 1, 1929; at $2,800 July 1, 1930; asst. dist. accounting and disbursing officer at Ottawa July 6, 1931; dist. accounting and disbursing officer and v.c. at Ottawa Nov. 5, 1931; disbursing officer for the U.S. Veterans' Admin., to handle fiscal matters for the admin. in Canada, Dec. 10, 1931; chief of fiscal-control section in the Dept. of State at $2,900 Mar. 4, 1940; at $3,200 May 16, 1940; divisional asst. June 16, 1941; at $3,300 Jan. 1, 1942; at $3,800 (P–4) Aug. 1, 1942; for. affairs officer, P–5, May 30, 1948; GS–15 Oct. 30, 1949; married.—VD.

Harmon, William R.—b. Boston, Mass., Feb. 9, 1918; Windham (Willimantic, Conn.) High Sch. grad.; Valparaiso Tech. Inst. grad.; radio serviceman 1938–39; engineer with radio stations 1939–43, 1944–46; transmitter supervisor 1943–44; app. radio engineer, P–5, in the Dept. of State Nov. 30, 1947; chief radio engineer, P–6, May 16, 1948; chief of relay bases section, Int. Broadcasting Div., Nov. 28, 1948; GS–13 Oct. 30, 1949; married.—IBD.

Harnett, James Benedict.—b. Jersey City, N.J., July 7, 1911; St. Peter's Coll., B.S. 1934; sec. in construction co. 1936–42; U.S. Navy 1942–47, lt., overseas ser.; app. For. Ser. Staff officer of class fourteen and assigned to the Dept. June 16, 1947; clk. at Warsaw June 23, 1947; class thirteen and cryptographer at Warsaw Apr. 4, 1948; class eleven and v.c. at Warsaw Apr. 16, 1949; v.c. at Buenos Aires Jan. 26, 1950; class ten Feb. 5, 1950.

Harnit, Jessie L.—b. Rugby, N.Dak., Nov. 2, 1911; Rugby High Sch.; State Teachers Coll. (Minot) 1930; N.Dak. Sch. of Forestry 1930–31; stenog.-bookkeeper with insur. agency 1931–35; stenog. in law firm 1936–41, Office of Price Admin. 1941–44, For. Econ. Admin. at Algiers 1944–46; transferred to the Dept. of State as stenog. Sept. 27, 1945; For. Ser. Staff officer of class fourteen, assigned to the Dept. Mar. 26, 1947; clk. at Belgrade Apr. 7, 1947; class twelve and accounting clk. at Belgrade Aug. 8, 1948; class ten and disbursing officer at Belgrade May 1, 1949.

Harper, Howard Franklin.—b. New Haven, Conn., July 22, 1915; Edison High Sch. (Miami) grad. 1934; U. of Md. 1948–49; U.S. Army 1941–49, maj., overseas ser.; bookkeeper and accountant in bank 1934–36, 1937–39; radio and concert singer 1936–37; mgr. of sugar plantation 1946–48; with state govt. 1948–49; app. For. Ser. Staff officer of class seven and assigned as asst. chief of motor transportation at Athens Dec. 5, 1949; married.

Harrell, Raymond Lee.—b. Philippine I., Oct. 29, 1905; McRae (Ga.) High Sch. grad.; U.S.N.A. grad. 1927; with public communications co. 1929–37; U.S. Navy 1941–45, lt. comdr.; app. att. in the For. Ser. Auxiliary and assigned at Bogotá Oct. 19, 1945; at Habana and San José, temp., Apr. 15, 1946; at Panamá, temp., Mar. 14, 1946 (to proceed after temp. detail at Habana and San José); For. Ser. Reserve officer of class four Nov. 13, 1946; att. at Habana and area rep. on telecommunications in Central Am. and the Caribbean area Dec. 12, 1946; mem., U.S. del., meeting of Technicians in connection with N. Am. Regional Broadcasting Agreement, Habana, 1947; For. Ser. Staff officer of class three and att. at Habana Feb. 19, 1950; married.

Harrington, Davis Olmsted.—b. Brooklyn, N.Y., July 7, 1913; Yale U., B.A. 1935; N.Y.U. 1936–37; banker 1935–40; U.S. Army 1941–49, col., overseas ser.; app. For. Ser. Reserve officer of class four and assigned as consular att. at Paris July 13, 1949; special asst. to public affairs officer Jan. 27, 1950; married.

Harrington, Julian Fiske.—b. Framingham, Mass., Apr. 11, 1901; Framingham High Sch. grad.; Columbia U. 1920–21; clk. 1 yr.; app. clk. in Am. consulate at Málaga Mar. 1921; v.c. at Málaga July 5, 1922; at Antwerp May 17, 1923; For. Ser. officer unclass., v.c. of career, and v.c. at Antwerp Aug. 3, 1925; at Dublin Mar. 9, 1926; at Ottawa July 29, 1929; class eight and cons. Dec. 31, 1929; cons. at Ottawa Jan. 22, 1930; class seven July 1, 1934; cons. at Mexico City Mar. 20, 1935; class six Apr. 1, 1936; sec. in the Diplo. Ser. Dec. 1, 1937; to the Dept. Feb. 1, 1938; class five June 16, 1938; on detail to the Dominican Govt. Aug. 4, 1938; to the Dept. Dec. 13, 1938; asst. chief, Visa Div., May 29, 1940; class four May 1, 1941; 1st sec. and cons. at Madrid Mar. 5, 1942; class three July 16, 1943; 1st sec. at Lisbon in addition to duties as 1st sec. at Madrid May 30, 1944; couns. of emb. at Brussels Sept. 15, 1944; to the Dept. Apr. 17, 1945; class two May 16, 1945; deputy dir., Office of the For. Ser., May 16, 1945; also asst. security officer June 18, 1945; class one Dec. 17, 1945; deputy dir. gen. of the For. Ser. and dir., Office of the For. Ser., and For. Ser. officer of class one Nov. 13, 1946; couns. of emb. at Ottawa Dec. 9, 1946; class of career minister July 21, 1947; married.

Harrington, William S., Jr.—b. Charleston, S.C., May 5, 1918; St. Gregory's Coll., B.A. 1938; Fordham U., M.A. 1941; asst. club dir. for recreational org. 1941–42; U.S. Army 1942–44, 1st lt., overseas ser.; courier with Dept. of State 1944–46; app. For. Ser. Staff officer of class ten and assigned to the Dept. Apr. 18, 1947; clk. at Rome May 13, 1947; class nine and v.c. at Genoa Feb. 16, 1950.

Harris, Eugene V.—b. Feb. 8, 1913; app. For. Ser. Staff officer of class fourteen and assigned as clk. at Santiago Nov. 13, 1946; class eleven and asst. agri. att. at Santiago Feb. 23, 1947; asst. att. at Buenos Aires Feb. 25, 1948; class ten Jan. 23, 1949; class eight Oct. 2, 1949; econ. officer and v.c. at Calcutta Nov. 8, 1949; married.

Harris, Francis Marion.—b. Water Valley, Miss., Dec. 26, 1919; Shaw, Miss., High Sch.; Miss. Southern Coll. 1940–41; La Salle U. 1944–47; mem. of bar of Miss.; salesman 1939–40; accountant with contracting co. 1940–42; U.S. Navy 1942–45, lt. (jg.), overseas ser.; legal examiner and contract and registration officer, Veterans Admin., 1946–48; app. For. Ser. Staff officer of class eight and assigned as admin. asst. at Geneva June 1, 1948; married.

Harris, Fred Joseph.—b. Chicago, Ill., Nov. 19, 1909; Chicago Kent Coll. of Law, LL.B., 1934; mem. of bar of Ill.; clk. 1932–34; lawyer 1934–41; U.S. Army 1941–46, capt., overseas ser.; judge, OMGUS, 1946–49; app. For. Ser. Staff officer of class four and assigned as dist. judge, U.S. High Commn. Courts, at Regensburg Oct. 16, 1949; class three Jan. 22, 1950; married.—HICOG.

Harris, George Lawrence.—b. Spokane, Wash., Nov. 13, 1910; U. of Wash., B.A. 1940; fellow, U. of Wash., 1941; research assoc., Inst. of Pacific Relations, 1941; U.S. Army 1942–46, capt., overseas ser.; chief of country desk, War Dept., 1946–47; app. For. Ser. Reserve officer of class four and assigned as public-affairs officer at Shanghai Jan. 16, 1947; at Nanking May 27, 1947; at Peiping, temp., June 4, 1947; att. at Nanking Oct. 19, 1947; married.

Harris, Innis D.—b. Spotsylvania C.H., Va., Feb. 11, 1905; U. of Tex., LL.B. 1930; U.S. Army 1942–46, col.; atty. for investment firm 1930–32; partner in law firms 1932–42; state official 1937–39; atty. 1946–47; assoc. dir. of intelligence, OMGUS, 1947–49; app. For. Ser. Reserve officer of class two and assigned as deputy dir., Office of Intelligence, at Bad-Nauheim Oct. 16, 1949; married.—HICOG.

Harris, John Robert.—b. Evanston, Ill., Oct. 13, 1922; U. of Mo., B.S. 1947; U.S. Army 1942–45, 2d lt., overseas ser.; trainee 1947–48, mil. govt. officer 1948–49, OMGUS; app. For. Ser. Staff officer of class seven and assigned as resident officer, Field Operations Div., Office of Land Commr. for Hesse, at Limburg Oct. 16, 1949; married.—HICOG.

Harris, Raymond Jesse.—b. VanBuren, N.Y., Dec. 28, 1916; William Penn Sr. High Sch. (York, Pa.) grad.; Harvard U., A.B. 1940, Law Sch., 1940–41; U.S. Army 1942–45, overseas ser.; app. clk. in the Dept. of State Jan. 17, 1947; For. Ser. officer of class six, v.c. of career, and sec. in the Diplo. Ser. May 15, 1947; to the Dept. May 28, 1947; v.c. at Palermo Oct. 7, 1947; at Frankfort on the Main Sept. 26, 1949.—HICOG.

Harris, Reed.—b. New York, N.Y., Nov. 5, 1909; Staunton Mil. Acad. grad.; Columbia U. 1928–32; George Washington U. 1947; printer, reporter, and editor with newspapers 1926–33; advertising agency production mgr. 1934; exec. editor, Works Progress Admin., 1934–38; editor of travel books for travel agency 1938–39; state dir., Office of Government Reports, 1939–42; chief of management planning, Office of War Information, 1942–44; U.S. Army 1944–45; transferred to the Dept. of State, CAF–14, Aug. 31, 1945; act. asst. chief, Div. of Communications and Records, Sept. 3, 1946; asst. chief Nov. 3, 1946; act. chief May 20, 1947; chief, CAF–15, Aug. 10, 1947; act. chief, Div. of Publications, Jan. 17, 1949; chm., Comm. on Unofficial Publication, Jan. 17, 1949; also historical adviser, Nat. Historical Publications Commn., and publications clearance officer; chief, Div. of Publications, Aug. 21, 1949; GS–15 Oct. 30, 1949; married.—PB.

Harris, Russell L.—b. Feb. 15, 1919; app. For. Ser. Reserve officer of class five and assigned as asst. cons. att. at Genoa Jan. 31, 1949.

Harris, Walter W., Jr.—b. Ann Arbor, Mich., Jan. 30, 1917; Harvard U., B.A., 1939; Northwestern U. 1939; salesman 1939–40; production expediter for aircraft co. 1940–41; assoc. economist, War Production Bd., 1941–43; econ. analyst, Office of For. Relief Rehabilitation Operations, 1943; dir. gen. of admin. and

industrial supervision, Govt. of Iran, 1943–45; app. For. Ser. Staff officer of class four and assigned to the Dept. Nov. 13, 1946; att. at Baghdad Jan. 22, 1947; to the Dept. July 1, 1949; married.

Harrison, Cecil Guy.—b. Carrier, Okla., June 26, 1901; Enid High Sch.; Corcoran Art Sch. 1942–43; tutors in Span. and statistics; U.S. Navy 1920–37, overseas ser.; radio inspector 1937–39, chief of sections and asst. to chief 1939, 1941–43, Fed. Communications Commn.; chief radio man and ser. chief of naval commn., U.S. Navy, 1940–41; special consultant, U.S. Army Air Forces, 1943–45; app. promotion and planning asst. at $5,600 (P–6) in the Dept. of State June 23, 1945; act. chief, Telecommunications Div., May 13, 1947; asst. chief, P–7, Sept. 7, 1947; GS–14 Oct. 30, 1949; married.—TD.

Harrison, Daniel B.—b. Ogden, Utah, June 18, 1917; Provo High Sch.; Brigham Young U. 1935–40; missionary in Brazil 1940–42; accountant, Inst. of Inter-Am. Affairs, 1942–45; U.S. Army 1945–46; app. For. Ser. Staff officer of class twelve and assigned as accounting clk. at São Paulo Feb. 23, 1947; class ten and disbursing officer at São Paulo Nov. 2, 1947; class nine Oct. 2, 1949; married.

Harrison, Landreth Matthew.—b. Rolla, N.Dak., Apr. 8, 1897; West High Sch., Minneapolis; U.S. Army Sch. of Aeronautics; U. of Minn., B.A. 1922, M.A. 1923; Faculty of Law, U. of Paris, and l'Ecole Libre des Sciences Politiques 1923–25; U.S.M.C. 1917; U.S. Army 1917–19, lt.; rancher 1919–20; instr. in pol. sci., U. of Minn., 1925–27; lecturer in int. law, Hamline U., 1926–27; app. For. Ser. officer unclass. and v.c. of career July 9, 1927; For. Ser. Sch. Sept. 29, 1927; v.c. at Riga Mar. 8, 1928; For. Ser. officer to the leg. at Riga Oct. 7, 1929; sec. in the Diplo. Ser. Nov. 12, 1929; 3d sec. at Riga Nov. 19, 1929; to the Dept. July 23, 1932; class eight July 1, 1934; cons. Jan. 22, 1935; 3d sec. at Warsaw Oct. 2, 1936; class seven Apr. 1, 1937; 2d sec. at Warsaw May 6, 1937; class six Apr. 1, 1939; cons. and 2d sec. at Berlin Nov. 13, 1939; relieved of duties as cons. July 15, 1941; 2d sec. at Bern Dec. 26, 1941; class five Oct. 20, 1942; to the Dept. Oct. 16, 1944; 1st sec. and cons. at London Apr. 7, 1945; For. Ser. officer of class four Nov. 13, 1946; 1st sec. and cons. at Warsaw Aug. 27, 1948; at Paris Feb. 1, 1949; class three Apr. 21, 1949.

Harrison, Marcia Ruth.—b. Rochester, N.Y.; East High Sch. grad.; Vassar Coll., A.B. 1938; Am. U., grad. work 1938–41; cataloger, Library of Cong., 1939–41; business economist, Office of Price Admin., 1941–44; economist and for. econ. analyst, For. Econ. Admin., 1944–45: transferred to the Dept. of States as economist, P–4. Oct. 20, 1945; divisional asst. June 30. 1946; country specialist Apr. 3, 1949; GS–11 Oct. 30, 1949.—CP.

Harrison, Randolph.—b. Lynchburg, Va., Nov. 24, 1898; Episcopal High Sch.; U. of Va., B.S. 1922, LL.B. 1925; studied Fr. at Tours, France, 1925; mem. of bar of Va.; law practice 1926; app. For. Ser. officer unclass. and v.c. of career Jan. 13, 1928; For. Ser. Sch. Jan. 20, 1928; v.c. at Habana June 13, 1928; at Paris Jan. 14, 1930; at Biarritz, temp., Mar. 21, 1931; at Paris Apr. 7, 1931; at Lille, temp., June 19, 1931; at Paris Aug. 1, 1931; sec. in the Diplo. Ser. Oct. 20, 1931; 3d sec. at Tegucigalpa Nov. 16, 1931; also v.c. at Tegucigalpa Jan. 17, 1933; 3d sec. at Rome Apr. 29, 1933; at Rio de Janeiro Aug. 26, 1936; v.c. at Porto Alegre, temp., Jan. 28, 1937; 3d sec. at Rio de Janeiro May 2, 1937; class eight June 1, 1937; cons. June 17, 1937; cons. at Rio de Janeiro in addition to duties as 3d sec. Oct. 10, 1939; class seven Nov. 16, 1939; 2d sec. at Rio de Janeiro in addition to duties as cons. June 3, 1940; to the Dept. Feb. 21, 1942; class six Oct. 20, 1942; asst. chief, Div. of Brazilian Affairs, Oct. 30, 1944; class five May 16, 1945; 2d sec. at The Hague Aug. 14, 1945; class four May 19, 1946; 1st sec. at The Hague July 11, 1946; For. Ser. officer of class three Nov. 13, 1946; 1st sec. at Budapest Feb. 12, 1947; 1st sec. at Ankara Apr. 22, 1947; 1st sec. and cons. at Damascus Apr. 20, 1949; class two Apr. 21, 1949; couns. of leg. at Damascus May 31, 1949.

Harrison, William.—b. Duluth, Minn., Nov. 26, 1896; Cornell U., A.B. 1920; U.S. Army 1918–19, 1943–46, maj., overseas ser.; warehouseman and sales dept. mgr. of paper co. 1920–25; salesman 1925–28, pres. 1928–43 of real estate co.; dir. of div., OMGUS, 1946–49; app. For. Ser. Staff officer of class three and assigned as property adviser, Econ. Affairs Div., Office of Land Commr. for Bavaria, at Munich Oct. 16, 1949; married.—HICOG.

Hart, Boies Chittenden, Jr.—b. Basin, Wyo., Aug. 27, 1913; Avon Old Farms grad.; Harvard U., A.B. 1935, grad. work 1938; newspaper reporter 1935–37; app. For. Ser. officer unclass., v.c. of career, and sec. in the Diplo. Ser., and v.c. at Stuttgart Mar. 2, 1939; at Cologne Sept. 9, 1939; For. Ser. Sch. Jan. 3, 1940; v.c. at Halifax, temp., July 3, 1940; at Shanghai July 5, 1940; 3d sec. at Nanking (for duty at Chungking) Sept. 6, 1941; at Chungking July 1, 1942; v.c. at Kunming in addition to duties as 3d sec. at Chungking July 29, 1942; v.c. at Algiers Jan. 29, 1943; class eight Nov. 16, 1943; sec. at Algiers in addition to duties as v.c. Jan. 20, 1944; sec. and v.c. at Paris Sept. 1, 1944; v.c. at Marseille Jan. 23, 1945; class seven May 16, 1945; cons. and cons. at Marseille Sept. 18, 1946; For. Ser. officer of class five Nov. 13, 1946; to the Dept. Apr. 5, 1948; class four Apr. 21, 1949; staff asst., Bu. of European Affairs, Oct. 3, 1949.—EUR.

Hart, Earl T.—b. Oxford, N.C., Feb. 25, 1918; Wake Forest Coll., LL.B. 1941; Duke U., LL.M 1948; atty. 1941–42; U.S. Army 1942–47, 2d lt.; app. For. Ser. Staff officer of class nine and assigned to the Dept. June 7, 1949; married.

Hart, Gladys Van Egmond (Mrs.)—b. Brockton, Mass.; Woonsocket High Sch.; Brown U. 1924–26; news reporter and feature editor for daily newspaper 1923–27 and 1930–41; editor, Office of War Information, 1944–46; transferred to the Dept. of State as news editor, CAF–11, Mar. 10, 1946; reports analyst, P–4, U.S. Mission to U.N., Aug. 10, 1947; P–5 Aug. 22, 1948; mem., U.S. del. to 3d sess. UN–GA, Paris, 1948; GS–12 Oct. 30, 1949; mem., U.S. del., 6th sess. Trusteeship Council, Geneva, 1950.—USUN.

Hart, Herbert D.—b. Eckert, Colo., Feb. 10, 1910; U. of Denver, B.S. 1938; instr. of chemistry, U. of Denver, 1939–40; U.S. Army 1941–48, maj., overseas ser.; with OMGUS 1946–49; app. For. Ser. Staff officer of class five and assigned as resident officer, Field Operations Div., Office of Land Commr. for Bavaria, at Augsburg Oct. 16, 1949; married.—HICOG.

Hart, Parker Thompson.—b. Medford, Mass., Sept. 28, 1910; Medford High Sch. grad.; Phillips Exeter Acad. grad.; Dartmouth Coll., B.A. 1933; Harvard U., M.A. 1935; Institut Universitaire de Hautes Etudes Internationales, Geneva, diplôme 1936; Georgetown U. Sch. of For. Ser. 1936; research work, For. Policy Assn., 1936–37; app. For. Ser. officer unclass., v.c. of career, and sec. in the Diplo. Ser. July 6, 1938; v.c. at Vienna July 18, 1938; For. Ser. Sch. June 9, 1939; to the Dept. Jan. 20, 1940; v.c. at Rio de Janeiro, temp., June 24, 1940; at Pará June 28, 1940; at Manáos Feb. 2, 1942; at Pará Apr. 9, 1942; 3d sec. and v.c. at Wellington Feb. 18, 1943 (canceled); class eight July 16, 1943; 3d sec. and v.c. at Cairo Jan. 8, 1944; at Jidda Apr. 28, 1944; v.c. at Dhahran June 14, 1944; class seven May 16, 1945; cons. Oct. 16, 1945; cons, at Dhahran Nov. 14, 1945; class six May 19, 1946; to the Dept. Aug. 13, 1946; For. Ser. officer of class four Nov. 13, 1946; cons. at Dhahran Apr. 8, 1949; class three Apr. 14, 1948; cons. gen. May 27, 1949; cons. gen. at Dhahran June 8, 1949; married.

Hart, Paul Frederick.—b. Cleveland, Ohio, Oct. 31, 1909; East High Sch. grad.; business-sch. grad.; Western Reserve U. 1928–30; statistical accountant in telephone co. 1928–33; accountant in govt. agencies 1934–35; chief loan accountant, Rural Electrification Admin., 1936–41; fiscal analyst, For. Econ. Admin., 1941–45; transferred to the Dept. of State as admin. officer, CAF–13, Oct. 20, 1945; fiscal and budgetary analyst, CAF–12, Mar. 4, 1946; fiscal and procedural analyst May 9, 1947; CAF–13 Sept. 18, 1949; GS–13 Oct. 30, 1949; married.—DF.

Hart, Peter H.—b. Sept. 3, 1919; app. For. Ser. Staff officer of class three and assigned as publications and editorial specialist, Information Ser. Div., Office of Public Affairs, at London Oct. 16, 1949.—HICOG.

Hart, Walton Cannon.—b. Dexter, Mo., June 28, 1920; Dexter High Sch. grad.; business-sch. grad.; bookkeeper and teller in bank 1939–41; clk. 1941–42, admin. asst. in Brazil 1942–45, Navy Dept.; app. admin. asst., v.c., and special disbursing agt. at Athens July 18, 1945; For. Ser. Staff officer of class eleven Nov. 13, 1946; class eight July 27, 1947; v.c. at Berlin Nov. 2, 1948; asst. att. at Berlin Feb. 7, 1949; class six and asst. att. at Frankfort on the Main Oct. 16, 1949.—HICOG.

Hart, William I.—b. Dec. 15, 1900; app. For. Ser. Staff officer of class four and assigned as atty., Legislation Div., Office of Gen. Counsel, at Frankfort on the Main Oct. 30, 1949.—HICOG.

Hart, William M.—b. Charlotte, N.C., Jan. 7, 1912; app. For. Ser. Staff officer of class six, and assigned as radio officer, Information Ser. Div., Office of Public Affairs, at Wiesbaden, Oct. 16, 1949.—HICOG.

Hartel, Alexander.—b. New York, N.Y., May 12, 1911; DeWitt Clinton High Sch.; Columbia U. 1930–32; Coll. of City of N.Y. 1934–35; New Sch. for Social Research 1933–34; Am. U. 1940–41; clk., N.Y. Dept. of Labor, 1939–41; with War Dept. 1941–45; with OMGUS, 1945–49; app. For. Ser. Staff officer of class seven and assigned as radio information specialist, Office of Public Affairs at Berlin Oct. 16, 1949.—HICOG.

Harten, Perry.—b. New York, N.Y., Oct. 25, 1915; studio supervisor, mgr., and operator, Office of War Information, 1942–45; transferred to the Dept. of State as chief of studio operating section, CAF–13, Jan. 1, 1946; network ser. mgr; GS–13 Oct. 30, 1949.—IBD.

Harter, Manson Earl.—b. Clay Center, Kans., May 9, 1915; Dalhart High Sch. (Tex.) grad.; St. Benedict's Coll., B.A. 1941; Fed. Bu. of Investigation 1941–46; app. For. Ser. Staff officer of class six and assigned to the Dept. March 31, 1947; att. at Buenos Aires May 22, 1947; also att. at Montevideo, Asunción, and Santiago July 1, 1947; asst. att. at London May 5, 1949; married.

Hartley, Virginia Fox (Mrs.)—b. Red Lodge, Mont.; Wash. High Sch. grad.; Stanford U., A.B. 1927, M.A. 1928; l'Ecole Libre des Sciences Politiques 1930–31; case worker and researcher, Oreg. Public Welfare Bu., 1928–30; research asst., Library of Cong., 1931–35; assoc. planning editor, Nat. Resources Planning Bd., 1937–41; information specialist, Treas. Dept., 1941; app. divisional asst. at $3,800 in the Dept. of State Dec. 30, 1941; at $4,000 Apr. 1, 1943; at $4,600 (P–5) Apr. 16, 1944; chief of commitments section, Div. of Int. Security and Org., July 1, 1944; chief of policy information section, Div. of Int. Org. Affairs, Dec. 20, 1944; chief of commitments section, Office of Special Pol. Affairs, Mar. 24, 1946; policy information officer May 21, 1946; GS–12 Oct. 30, 1949.—UNA.

Hartridge, Dillon.—b. Jacksonville, Fla., Jan. 1, 1902; U. of Fla., LL.B. 1924; mem. of bar of Fla.; self-employed 1924–42; U.S. Army 1942–46, 1st lt.; legal officer, OMGUS, 1946–49; app. For. Ser. Staff officer of class three and assigned as dist. judge, U.S. High Commn. Courts, at Heidelberg Oct. 16, 1949.—HICOG.

Hartwell, Wayne Maitland.—b. Flint, Mich., Aug. 17, 1916; Flint Northern High Sch. grad.; U. of Mich., B.A. 1938, B.L.S. 1940; library asst., U. of Mich. 1935–40, Swarthmore Coll. 1940–41; exec. asst., Am. Library Assn. Comm. on Aid to Libraries in War Areas, 1941–42; U.S. Army 1942–46, overseas ser.; app. admin. asst. in the For. Ser. and assigned at Bombay July 1, 1946; For. Ser. Staff officer of class ten and librarian at Bombay Nov. 13, 1946; class seven and cultural affairs officer Mar. 20, 1949.

Harvey, Alace May.—b. Omaha, Nebr.; high-sch. grad.; clk., stenog., and typist 1930–36; app. clk. at $1,440 in the Dept. of State Apr. 20, 1936; at $1,620 Mar. 1, 1937; at $1,680 Apr. 16, 1939; at $2,000 Mar. 16, 1940; at $2,100 Oct. 1, 1941; at $2,200 Apr. 1, 1943; admin. asst. at $2,600 Aug. 26, 1944; at $2,980

July 1, 1945; at $3,090 Aug. 26, 1945; research asst., P–3, May 14, 1946; asst. to exec. sec., Policy Planning Staff, P–4, Mar. 21, 1948; GS–11 Oct. 30, 1949.—S/P.

Harvey, Constance Ray.—b. Buffalo, N.Y., Dec. 16, 1904; Franklin Sch.; Lycée de Beauvais, France, 1922–23; Sorbonne 1924; Smith Coll., A.B. 1927; Geneva Sch. of Int. Studies, summer 1927; Williamstown Inst. of Politics 1928; German sch. of Mt. Holyoke Coll., summer 1929; Columbia U., M.A. 1930; app. For. Ser. officer unclass., v.c. of career, and sec. in the Diplo. Ser. Apr. 15, 1930; v.c. at Ottawa Apr. 29, 1930; For. Ser. Sch. Feb. 11, 1931; v.c. at Milan June 20, 1931; at Basel June 17, 1938; class eight Mar. 16, 1939; v.c. and 3d sec. at Bern Sept. 9, 1939; v.c. at Lyon Dec. 5, 1940; 3d sec. at Bern Dec. 12, 1941; v.c. at Lyon Dec. 30, 1941–Nov. 8, 1942; class seven June 1, 1942; to the Dept. Feb. 18, 1944; v.c. at Zürich Nov. 24, 1944; class six Aug. 13, 1945; For. Ser. officer of class four Nov. 13, 1946; cons. May 15, 1947; cons. at Zürich July 1, 1947; 2d sec. and cons. at Athens July 1, 1948; class three and 1st sec. at Athens in addition to duties as cons. Apr. 21, 1949.

Harvey, Lula Ruth (Mrs.)—b. Nevada, Mo.; West High Sch. grad.; stenog., sec., and asst. supervisor of stenog. section in publishing co. 1924–27; app. clk. at $1,320 in the Dept. of State Aug. 10, 1927; at $1,440 July 1, 1928; at $1,620 Apr. 1, 1929; at $1,800 May 1, 1930; at $1,920 July 1, 1930; at $2,000 Nov. 24, 1930; at $2,100 Aug. 1, 1936; at $2,200 Apr. 16, 1939; at $2,300 May 16, 1940; chief of transportation section, Div. of Accounts, at $2,600 Oct. 16, 1940; at $3,200 Feb. 1, 1942; at $3,300 Oct. 1, 1943; chief of transportation section, Div. of Budget and Finance Jan. 15, 1944, Div. of For. Ser. Admin. Sept. 18, 1944; at $3,400 Apr. 1, 1945; asst. chief of transportation branch, Div. of Central Sers., at $3,500 (CAF–10) Apr. 16, 1945; special asst. Apr. 20, 1947; asst. chief of transportation branch, Div. of Central Sers., CAF–11, June 13, 1949; GS–11 Oct. 30, 1949.—CS/T.

Harvey, Mose Lofley.—b. Sumter County, Ga., Nov. 25, 1910; Boys High Sch. (Atlanta) grad.; Emory U., B.Ph. 1930, M.A. 1931; U. of Calif., Ph.D. 1938; asst. prof. of history, Emory U., 1936–41; fellow and research sec., Council on For. Relations, 1941–42; chief of branch, deputy dir. of div., War Production Bd., 1942–45; dir. of bu. of int. supply, Civilian Production Bd., 1945–47; app. consultant, P–7, in the Dept. of State Jan. 10, 1947; chief of eastern European branch, P–8, Aug. 8, 1948; GS–15 Oct. 30, 1949; married.—DRE.

Harway, Maxwell.—b. New York, N.Y., Mar. 7, 1913; Townsend Harris Hall grad.; Coll. of City of N.Y., B.S.S. 1939; Columbia U. 1940–41; Georgetown U. 1946–47; with food industry 1931–35; teacher and econ. research dir., Works Progress Admin., 1935–38; social worker 1938–41; wage and hour inspector, Dept. of Labor, 1941; economist, Office of Price Admin., 1941–43; U.S. Army 1943–46, overseas ser.; dir., Transportation Div., National Housing Agency, 1946–47; app. divisional asst., P–6, in the Dept. of State Oct. 3, 1947; asst. inland transport adviser, Office of Transport and Communications, Sept. 10, 1948; GS–13 Oct. 30, 1949; married.—TRC.

Haseltine, Marshall.—b. Paris, France, of Am. parents, Dec. 16, 1912; schs. in England and Germany; Harvard U. 1932–35; clk. for business machine co. 1936–38; editor for exchange telegraph, Paris, 1939–40; U.S. Army 1941–45, capt., overseas ser.; app. For. Ser. Staff officer of class six and assigned to the Dept. Nov. 13, 1946; att. at Bern May 2, 1947; at Rome Sept. 16, 1948; married.

Haselton, George Harry.—b. Chicago, Ill., Jan. 7, 1909; Harvard U., B.S. 1935; with corp. insur. company 1935–40; U.S. Navy 1940–45, lt. comdr., overseas ser.; app. divisional asst. at $3,640 in the Dept. of State Sept. 18, 1945; for. affairs analyst, P–4, Sept. 5, 1948; on detail as exec. officer, State-Army-Navy-Air Force Coordinating Comm., Dec. 8, 1948; GS–11 Oct. 30, 1949.—S/S–S.

Haselton, Norris Swift.—b. Cleveland, Ohio, Oct. 27, 1902; Lawrenceville Sch. grad.; Princeton U., A.B. 1925; sec.-treas. of electric co. 1926–28; newspaper reporter 1929; bank clk. 1933–35; app. For. Ser. officer unclass., v.c. of career, and sec. in the Diplo. Ser. Oct. 1, 1935; v.c. at Guadalajara Oct. 5, 1935; For. Ser. Sch. Aug. 4, 1936; to the Dept. Dec. 18, 1936; v.c. at Manchester Jan. 7, 1937; at London, temp., May 1, 1939; at Manchester May 29, 1939; to the Dept. June 7, 1939; detailed for special duty (Harvard U.) Sept. 9, 1939; v.c. at Calcutta June 12, 1940; class eight May 1, 1941; also sec. to Commr. of U.S. to India at New Delhi, Sept. 16, 1941; sec. to personal rep. of the President at New Delhi Mar. 21, 1942; sec. at New Delhi May 16, 1945; to the Dept., temp., Apr. 1946; cons. at Santiago Aug. 19, 1943; 2d sec. at Santiago in addition to duties as v.c. Aug. 23, 1943; class five May 16, 1945; to the Dept.: temp., Apr. 1946; cons. May 27, 1946; cons. at Santiago in addition to duties as 2d sec. May 27, 1946; 2d sec. and cons. at Rio de Janeiro Aug. 22, 1946; For. Ser. officer of class four Nov. 13, 1946; class three May 15, 1947; 1st sec. at Rio de Janeiro in addition to duties as cons. July 17, 1947; to the Dept. Apr. 30, 1948; detailed to Nat. War Coll. Aug. 30, 1948; class two Apr. 21, 1949; act. assoc. chief, Monetary Affairs Staff, Oct. 31, 1949; married.—MN.

Haskell, Fred B., Jr.—b. Washington, D.C., Dec. 26, 1915; McKinley High Sch. grad.; George Washington U., A.B. 1939; messenger-clk. and accountant, Lands Div., Dept. of Justice, 1937–41; classification analyst, War Production Bd., 1941–43; app. classification investigator at $3,200 in the Dept. of State Sept. 18, 1943; at $3,300 July 1, 1944; asst. chief of classification and deferment section, Div. of Departmental Personnel, at $3,800 (CAF–11) July 16, 1944; furlough for mil, ser. (U.S. Army) Mar. 3, 1945–Nov. 26, 1945; CAF–12, Jan. 14, 1946; chief of classification branch, Div. of Departmental Personnel, CAF–13, Oct. 2, 1949; GS–13 Oct. 30, 1949; married.—DP.

Haskell, Walter LeRoy, Jr.—b. Toledo, Ohio, Feb. 9, 1915; U. of Mich., A.B. 1938, Law Sch. 1938–39; with brokerage firm 1939–41; U.S. Navy 1941–46, lt. comdr.; chief of branch, OMGUS, 1945–47; with Joint Export-Import Agency, 1947–49; app. For. Ser. Staff officer of

class three and assigned as cml. specialist (ECA), Office of Econ. Affairs, at Frankfort on the Main Oct. 16, 1949.—HICOG.

Haskins, Fred G.—b. Lawrence County, Ohio, Sept. 27, 1891; Ohio State U., A.B. 1917, grad. work 1922; Université de Clermont, France, 1919; U.S. Army 1917–19, overseas ser.; teacher in high sch. 1919–27; clk. and translator 1927–29, in Dept. of Labor 1930; app. translator at $1,800 in the Dept. of State Aug. 28, 1930; at $2,000 Apr. 1, 1931; at $2,300 Sept. 1, 1935; at $2,400 Apr. 1, 1938; at $2,600 Jan. 7, 1939; at $2,700 Oct. 1, 1941; at $2,800 Apr. 1, 1943; at $2,900 Oct. 1, 1944; at $3,200 (CAF–9) Oct. 21, 1944; reviewing officer, CAF–11, Oct. 23, 1945; GS–11 Oct. 30, 1949; married.—TC.

Hatch, Hazel.—b. July 27, 1902; app. For. Ser. Staff officer of class eight and assigned as cultural affairs adviser, Exchanges Div., Office of Public Affairs, at Bad-Nauheim Oct. 16, 1949.—HICOG.

Hatcher, Pierce E.—b. July 29, 1920; app. jr. operator at Algiers July 1, 1946; For. Ser. Staff officer of class ten Nov. 13, 1946; resigned Dec. 1, 1947; re-app. For. Ser. Staff officer of class nine and assigned as jr. engineer at Salonika Jan. 22, 1950.

Hathcock, James Shoffner.—b. Norwood, N.C., July 25, 1897; U. of N.C., B.S. 1919; Cornell U., M.S. 1923, Ph.D. 1927; teacher in high sch. 1919–22; asst. agri. economist 1925–26, economist 1927–30, Dept. of Agri.; gen. mgr. of cotton assn. 1930–39; examiner, Civil Ser. Commn., 1939–43; U.S. Army 1943–46, maj., overseas ser.; chief of branch, OMGUS, 1946–49; app. For. Ser. Staff officer of class two and assigned as chief of branch, Econ. Affairs Div., Office of Land Commr. for Hesse, at Wiesbaden Oct. 16, 1949; married.—HICOG.

Hatt, Reginald Lynn.—b. Hay Center, Nebr., Dec. 24, 1900; State U. of Iowa 1919–20; U.S. Army 1917–19, overseas ser., 1941–47, col., overseas ser.; insur. salesman 1920–21; rancher 1921–22; insp., foreman, railroad co. 1922–32; owner of news agency 1932–41; supt. of billeting in Korea, Dept. of Army, 1947–49; app. For. Ser. Staff officer of class eight and assigned as supt. of hotel at Seoul Feb. 3, 1949; married.

Hauch, Charles Christian.—b. Chicago, Ill., Apr. 26, 1913; Lindblom High Sch. grad.; U. of Chicago, PhB. 1934, A.M. 1936, PhD. 1942; grad. fellow, U. of Santo Domingo, 1940–41; instr. in hist., Ind. U., 1941–43; assoc. field program officer, Office of Coordinator of Inter-Am. Affairs, 1943–44; app. divisional asst. at $3,800 in Dept. of State Mar. 13, 1944; country specialist at $4,600 (P–5) June 1, 1945; area specialist, P–6, Nov. 2, 1947; GS–13 Oct. 30, 1949; married.—MID.

Haugen, Aasta B. (Mrs.)—b. Oslo, Norway, July 5, 1901; Am. citizen; Austin High Sch. (Chicago) grad.; accountant 1917–34; admin. asst., Civil Works Admin. and Works Progress Admin., 1934–38; clk., Treas. Dept., 1938–42; purchasing officer, Office for Emergency Management, 1942–44; admin. assist. in Oslo, Office of War Information, 1944–45; transferred to the Dept. of State as admin. officer, CAF–9, Oct. 1, 1945; admin. asst. in the For. Ser. and assigned at Oslo July 1, 1946; For. Ser. Staff officer of class twelve Nov. 13, 1946; class eleven and disbursing officer at Oslo Sept. 5, 1948; at Quito Sept. 15, 1949.

Hauser, Frederick H., Jr.—b. Buenos Aires, Argentina, of Am. parents, Apr. 6, 1919; Case Sch. of Applied Sci. 1937–39; interpreter and asst. for cml. co. in Buenos Aires Jan.–Feb. 1937; apprentice technician with office-machinery co. 1940–42; app. clk. in Am. emb. at Buenos Aires Jan. 16, 1942; v.c. in the For. Ser. Auxiliary at Buenos Aires Sept. 19, 1945; For. Ser. Staff officer of class twelve Nov. 13, 1946; class eleven May 5, 1947; class ten Apr. 3, 1949; married.

Havemeyer, John Kinzie.—b. Chicago, Ill., June 1, 1911; Francis W. Parker High Sch. grad.; Cornell U., A.B. 1934; sales mgr. with electric appliance co. 1936–41; industrial analyst, War Production Bd., 1941–42; U.S. Navy 1942–46, lt. comdr.; app. commodity specialist, P–5, in the Dept. of State Apr. 8, 1946; int. economist Mar. 7, 1948; GS–12 Oct. 30, 1949.—ER.

Haven, Richard Barnard.—b. Chicago, Ill., Sept. 2. 1889; private tutor at Cambridge, England, 5 yrs.; Real Gymnasium, Germany, 1 yr.; U. of Lille, France, 5 yrs.; Northwestern U., M.D.; Royal U., Turin, Italy, M.D.; on hosp. staff 18 mos.; app. v. and deputy cons. at Roubaix Oct. 14, 1910; resigned Feb. 14, 1913; with Chicago Medical Unit attached to Royal Army Medical Corps of Brit. Army 1915, overseas ser.; special research inquiry in Greece 1916; with Brit. mil. hosps. in England and Italy 2 yrs.; resident commanding officer in Am. hosp. in France 1918; volunteer medical officer in Turin 1918; app. v.c. at Turin May 1, 1918; at Genoa Dec. 24, 1920; at Constantza Apr. 29, 1922; v.c. of career of class three May 26, 1922; v.c. at Constantza June 23, 1922; class two Feb. 26, 1923; class one Nov. 23, 1923; For. Ser. officer unclass. July 1, 1924; class eight Feb. 24, 1925; cons. Mar. 3, 1925; cons. at Vienna May 7, 1926; class seven Dec. 19, 1929; cons. at Messina Apr. 9, 1931; at Turin Mar. 6, 1933; class six July 1, 1934; cons. at Florence, temp., Apr. 30, 1937; at Turin May 10, 1937; sec. in the Diplo. Ser Dec. 1, 1937; cons. at Tenerife July 19, 1941; to the Dept. July 5, 1943; class five July 16, 1943; Am. maritime del. at Horta Jan. 31, 1944 (canceled); cons. at Tenerife Mar. 17, 1944; at Turin June 11, 1945; class four Aug. 13, 1945; For. Ser. officer of class three Nov. 13, 1946; 1st sec. and cons. at Athens Feb. 28, 1949; married.

Havens, Harry A.—b. Whitehall, N.Y., Oct. 28, 1885; Whitehall High Sch. and business sch.; National U., LL.B. 1911, LL.M. 1912; clk. and sec. 1903–8; app. clk. at $900 in the Dept. of State June 20, 1908; at $1,000 Dec. 1, 1908; at $1,200 July 1, 1909; at $1,400 Aug. 1, 1913; at $1,800 July 1, 1916; drafting officer at $2,500 Jan. 1, 1920; at $3,000 Aug. 1, 1922; at $3,300 June 16, 1926; asst. chief, Div. of For. Ser. Admin., Aug. 28, 1926; mem. of Fed. Traffic Bd. 1927–33; at $3,500 July 1, 1928; at $3,800 Apr. 1, 1930; at $4,000 July 1, 1930; at $4,600 Dec. 1, 1930; v. chm., Conciliation Comm. of the Dept. of State, 1933–39; at $4,800 Nov. 16, 1938; at $5,000 Oct. 1, 1941; at $6,500 (CAF–14), June 1, 1942; special asst. to the dir., Office of the For. Ser., Nov. 12, 1946; P–7 Dec. 1, 1946; GS–14 Oct. 30, 1949; married.—PER.

Havron, James Brock.—b. Whitwell, Tenn., Oct. 31, 1909; Marion County High Sch. grad.; U. of Tenn., 1930–31; Chattanooga Coll. of Law 1931–32; asst. chancery court clk. 1932–34; business survey, Dept. of Com., 1934–35; app. clk. in Am. consulate at St. John, N.B., July 5, 1934; v.c. at St. John Feb. 18, 1935; at Port Limón June 4, 1936; at Veracruz Apr. 16, 1938; at Guadalajara Nov. 29, 1939; at Acapulco Apr. 5, 1941; at St. John's, N.F., Jan. 3, 1942; at Bucaramanga Aug. 17, 1943; For. Ser. officer unclass., v.c. of career, and sec. in the Diplo. Ser. Dec. 22, 1943; v.c. at Bucaramanga Jan. 16, 1944; at Geneva Apr. 12, 1945; For. Ser. officer of class six Nov. 13, 1946; v.c. at Tabriz Apr. 22, 1947; class five May 15, 1947; cons. Nov. 10, 1947; cons. at Tabriz Dec. 10, 1947; at Elisabethville Sept. 16, 1948.

Hawkins, Charles Frederick.—b. Alexandria, Va., Oct. 26, 1912; McKinley High Sch. grad.; Southwestern U., B.C.S. 1941; copy-puller, examiners' aid, and clk., U.S. Patent Office, 1930–35; app. clk. at $1,440 in the Dept. of State Oct. 7, 1935; at $1,620 Oct. 1, 1936; at $1,680 Apr. 16, 1939; at $1,800 Apr. 21, 1941; at $2,000 Oct. 1, 1941; asst. chief of ser. records and budget section, Div. of Personnel Supervision and Management, at $2,600 Jan. 1, 1942; admin. asst. at $2,900 Sept. 1, 1942; at $3,000 Apr. 1, 1944; procurement specialist at $3,800 (CAF–11) Dec. 1, 1944; chief of estimates section, Div. of Budget and Finance, Feb. 16, 1945; act. chief of coordination section, Div. of Budget, Nov. 21, 1945; chief of coordination and control branch, Div. of Budget, CAF–12, May 4, 1947; chief of allotment and control branch Aug. 8, 1948; GS–12 Oct. 30, 1949; admin. officer. Div. of Exchange of Persons, GS–12, Jan. 22, 1950; married.—IEP.

Hawkins, Harry C.—b. Reed City, Mich., Mar. 25, 1894; Olivet Coll., A.B. 1917; Harvard, M.B.A. 1921; U.S. Army 1917–19, 1st lt., overseas service; special agt., Dept. of Com., 1921–22; asst. prof., U. of Va., 1922–23; drafting officer, Dept. of State, 1924, 1927–30; app. For. Ser. officer unclass. and v.c. of career Oct. 16, 1924; to the Dept. Nov. 11, 1924; resigned Sept. 15, 1925; prof., U. of Oreg., 1925–27, 1930–31; app. divisional asst. at $5,600 in the Dept. of State Aug. 12, 1931; tech. adviser, Int. Monetary and Econ. Conf., London, 1933; asst. chief, Div. of Trade Agreements, May 27, 1935; at $6,500 Mar. 1, 1936; chief at $8,000 Aug. 1, 1936; chief, Div. of Cml. Treaties and Agreements July 1, 1940; mem., Comm. for Reciprocity Information, 1941–44; chief, Div. of Cml. Policy and Agreements, Oct. 8, 1941; U.S. participant, 1st Int. Wheat Meeting, Washington, 1941; mem., Bd. of Econ. Operations, Oct. 8, 1941–June 24, 1943; at $8,250 Oct. 1, 1941; alt. mem., Inter-Am. Financial and Econ. Advisory Comm., 1942–44; dir., Office of Econ. Affairs, Jan. 15, 1944; at $8,500 Apr. 1, 1944; v. chm., Exec. Comm. on Econ. For. Policy, June 30–Sept. 11, 1944; For. Ser. officer of class two, cons. gen., and sec. in the Diplo. Ser. Sept. 9, 1944; couns. of emb. for econ. affairs at London Sept. 12, 1944, with the rank of minister Jan. 27, 1945; class one Dec. 17, 1945; v.chm., U.S. del., 1st Meeting of Preparatory Comm., Int. Conf. on Trade and Employment, London, 1946; For. Ser. officer of class one Nov. 13, 1946; retired Jan. 31, 1948; prof., Tufts Coll., 1948–49; app. consultant in the Dept. of State Nov. 10, 1949; dir., For. Ser. Inst., GS–15, Jan. 3, 1950; married.—FSI.

Hawkins, Richard Hays, Jr.—b. Pittsburgh Pa., Mar. 22, 1913; St. Paul's Sch. grad.; Yale U., B.A. 1934; l'Ecole Libre des Sciences Politiques, diplôme 1936; U.S. Naval Reserve 1934–40, ens.; clk. in cml. firm 1938–39; app. For. Ser. officer unclass., v.c. of career, and sec. in the Diplo. Ser., and v.c. at Vancouver Mar. 2, 1939; For. Ser. Sch. Jan. 4, 1940; v.c. at Brisbane June 8, 1940; at Sydney Dec. 30, 1940; at Melbourne, temp., Nov. 26, 1941; at Sydney Dec. 9, 1941; class eight Nov. 16, 1943; v.c. at Nouméa, temp., Feb. 10, 1945; at Sydney Mar. 14, 1945; class seven May 16, 1945; to the Dept. May 30, 1945; class six May 19, 1946; act. asst. chief, Div. of For. Ser. Admin., Oct. 30, 1946; For. Ser. officer of class four Nov. 13, 1946; cons. July 21, 1947; asst. chief, Div. of For. Ser. Admin., Feb. 20, 1949; class three Apr. 21, 1949; 1st sec. and cons. at Lima Sept. 1, 1949; married.

Hawley, Charles Franklin.—b. Tokyo, Japan, of Am. parents, Nov. 23, 1910; attended sch. in Japan 1921–25; Windsor Collegiate Inst. grad.; U. of Mich., A.B. 1933; studied in France 1933–34; app. clk. in Am. consulate at Lille Oct. 1, 1934; v.c. at Lille Dec. 16, 1937; For. Ser. officer unclass., v.c. of career, and sec. in the Diplo. Ser. July 6, 1938; v.c. at Lille July 13, 1938; at Calais, temp., July 30, 1938; at Lille Sept. 14, 1938; at Hankow Oct. 27, 1938; to the Dept. June 3, 1942; v.c. at Camagüey Sept. 28, 1942; class eight July 16, 1943; cons. June 9, 1944; cons. at Camagüey June 17, 1944; cons. at Santiago de Cuba Aug. 16, 1944; class seven May 16, 1945; cons. at Arequipa Aug. 31, 1945; at Antofagasta Mar. 14, 1946 (canceled); For. Ser. officer of class five Nov. 13, 1946; cons. at Cali Dec. 23, 1946; class four May 15, 1947; 2d sec. and cons. at Tokyo May 12, 1949; married.

Hawley, John Chadwick.—b. Nagoya, Japan, of Am. parents, Sept. 26, 1919; Haverford Coll., A.B. 1941; Princeton U. Sept.–Nov. 1941; app. clk. in Am. consulate at Agua Prieta Nov. 4, 1942; v.c. at Ciudad Juárez June 10, 1944; v.c. and admin. asst. at Port-au-Prince Sept. 6, 1945; For. Ser. officer unclass., v.c. of career, and sec. in the Diplo. Ser. Oct. 16, 1945; 3d sec. and v.c. at Port-au-Prince Nov. 30, 1945; For. Ser. officer of class six Nov. 13. 1946; v.c. at Venice Dec. 22, 1947; For. Ser. Staff officer of class nine June 12, 1949; class eight Dec. 25, 1949; married.

Hawthorne, Carl Oliver.—b. Rogers, Ark., Apr. 29, 1905; high-sch. grad.; business sch.; clk. 1921–22; clk. and teacher in training sch. for Army clerical personnel, War Dept., 1923–27; app. clk. in the Am. leg. at Peking Mar. 21, 1927; in the consulate at Tsingtao Feb. 23, 1929; v.c. at Tsingtao Apr. 28, 1930; at Tsinan Oct. 26, 1938; at Tsingtao, temp., June 26, 1940; at Tsinan July 30, 1940; at Hamilton, Bermuda, Dec. 5, 1941 (canceled); at Valdivia Sept. 23, 1942; at Aruba Nov. 26, 1943; v.c. and admin. officer at Shanghai July 1, 1945; at Tsingtao Jan. 30, 1946; For. Ser. Staff officer of class eight and v.c. at Tsingtao Nov. 13, 1946; cons. Dec. 23, 1946; cons. at Tsingtao Jan. 31, 1947; class seven Dec. 12, 1948; cons. at Yokohama Sept. 30, 1949; married.

Hay, John.—b. New York, N.Y., May 11, 1910; U. of Mich., A.B. 1938; chief of div., Mich. Civil Ser. Commn., 1942–48; consultant, Office of Mil. Govt. in Germany, 1948, 1949; consultant and asst. to commr., Commn. on Org. of Exec. Br. of Govt., 1948–49; app. for. affairs specialist, GS–14, in the Dept. of State Nov. 14, 1949; married.—GPA.

Hayes, John N.—b. Hensonville, N.Y., June 21, 1904; N.Y. State Coll. for Teachers, B.S. 1924; Columbia U., M.A. 1934; N.Y.U. summer 1940; principal, high-sch. teacher, and supt. in public schs. 1924–42; U.S. Army 1942–46, col., overseas ser.; chief of div., Veterans Admin., 1946–47; app. For. Ser. Reserve officer of class four and assigned as att. at Geneva Apr. 17, 1947; married.

Hayes, Lewis Wendell.—b. Cortland, N.Y., Feb. 2, 1909; Curtis High Sch. (Staten Island) grad.; Bates Coll., A.B. 1931; N.Y.U. 1931; Ohio State U. 1932; U. of Chicago 1932–37; Harvard U. 1933–34; pol. scientist and economist, Grinnell Coll., 1937–42; economist 1942–44, management specialist Feb.–Sept. 1944, For. Econ. Admin.; app. liaison officer at $5,600 (P–6) in the Dept. of State Nov. 8, 1944; divisional asst. June 25, 1945; specialist Oct. 16, 1945; GS–13 Oct. 30, 1949; married.—UNE.

Hayes, Lytton W.—b. Feb. 11, 1911; app. For. Ser. Staff officer of class eight and assigned to the Dept. May 26, 1949; married.

Hayes, Robert Cary.—b. Lewiston, Maine, Mar. 3, 1902; Urbana (Ill.) High Sch. grad.; U. of Ill., A.B. 1922, A.M. 1923; U. of Paris 1923–24; U. of Grenoble, summer 1923; U. of Freiburg, summer 1924; Columbia U., grad. work 1925–27; teacher in private schs. 1928–42; U.S. Navy 1942–45, overseas ser.; app. research asst., P–3, in the Dept. of State Nov. 1, 1945; for. affairs analyst Feb. 23, 1947; P–4 May 18, 1947; GS–11 Oct. 30, 1949.—RE.

Hayes, Samuel Perkins, Jr.—b. South Hadley, Mass., Jan. 28, 1910; Amherst Coll., A.B. 1931; Yale U., Ph.D. 1934; U. of Chicago, grad. work 1937–38; asst. and instr. in psychology, Yale U. 1931–34, Mt. Holyoke Coll. 1934–37; teacher, Sarah Lawrence Coll., 1938–40; statistician for advertising corp. 1940–42; assoc. chief of branch, Office of Price Admin., 1942; chief of section, Office of Lend-Lease Admin., Algiers, 1943–44; head requirements officer, Mission for Econ. Affairs, London, 1944–45; chief of program coordination staff, special rep. to Norway and Denmark, special asst. to the Ambassador, Am. emb., Oslo, For. Econ. Admin., 1945; assoc. dir. of div. for credit corp. 1945–48; app. special asst. to the asst. sec. for econ. affairs, Dept. of State, P–8, Jan. 19, 1948; GS–15 Oct. 30, 1949; married.—E.

Hayes, Stanley Toppan.—b. Portsmouth, N.H., Apr. 10, 1902; Portsmouth High Sch. grad.; U. of N.H. 1919–21; Boston U., LL.B. 1925; law clk. 1922–25; real-estate and investment couns. 1925–27; app. clk. in Am. consulate gen. at Montreal Nov. 30, 1927; v.c. at Montreal Dec. 18, 1939; at Sherbrooke, temp., Sept. 6, 1940; at Montreal Oct. 1, 1940; at Quebec, temp., May 17, 1941; at Montreal Sept. 29, 1941; at Quebec, temp., June 11, 1945; at Montreal Nov. 5, 1945; For. Ser. Staff officer of class twelve Nov. 13, 1946; class eleven May 5, 1947; class nine Oct. 17, 1948; married.

Haygood, William Converse.—b. Atlanta, Ga., Mar. 11, 1910; Emory U., Ph.B. 1931, A.B. 1932; U. of Chicago, grad. work 1934–38, 1947–48; asst. reference librarian, Emory U., 1932–34; exec. asst., Am. Library Assn., 1939–40; dir. for fellowships, Julius Rosenwald Fund, 1940–43, 1945–47; U.S. Army 1943–45, overseas ser.; app. For. Ser. Staff officer of class seven and assigned as librarian at Madrid Jan. 1, 1949; asst. att. at Madrid June 3, 1949.

Haynes, Albert Hills.—b. Elizabeth, N.J., Nov. 26, 1919; Newton High Sch. grad.; Colby Coll., A.B. 1942; Fletcher Sch. of Law and Diplomacy, M.A. 1943; app. divisional asst. at $2,600 in the Dept. of State Oct. 12, 1944; at $2,980 July 1, 1945; research asst., P–3, Feb. 18, 1946; for. affairs analyst Oct. 19, 1947; P–4 Mar. 21, 1948; P–5 Sept. 18, 1949; GS–12 Oct. 30, 1949.—DRA.

Hays, George Allan.—b. Pittsburgh, Pa., May 30, 1920; Edgewood High Sch. grad.; U. of Pittsburgh, A.B. 1942; Georgetown U., grad. work 1942–44; asst. examiner, U.S. Civil Ser. Commn., 1942–44; app. clk. in the For. Ser. Auxiliary and assigned to the Dept. Sept. 18, 1944; v.c. at Lagos Oct. 25, 1944; v.c. and admin. asst. at Salonika Oct. 7, 1946; For. Ser. Staff officer of class twelve and v.c. at Salonika Nov. 13, 1946; class eleven May 5, 1947; v.c. at Patras Nov. 4, 1947; class nine May 1, 1949; married.

Hays, Margaret Parx.—b. Gainesville, Tex., Nov. 3, 1912; Gainesville High Sch. grad.; N. Tex. State Teachers Coll., B.A. 1931; U. of Mich., M.A. 1940; registrar 1931–33, sec. to dean 1933–42, instr. Jan.–June 1945, N. Tex. State Teachers Coll.; rating examiners, Civil Ser. Commn., June–Aug., 1942; clk. in Am. emb. at Buenos Aires Dec. 1942–Jan. 1945; app. clk. in the For. Ser. Auxiliary and assigned v.c. at Bogotá Aug. 6, 1945; For. Ser. Staff officer of class twelve Nov. 13, 1946; class eleven May 5, 1947; v.c. at Rio de Janeiro July 30, 1947; class nine Dec. 25, 1949.

Heacock, Roger Lee.—b. Brighton, Iowa, Dec. 7, 1906; Brighton High Sch. grad.; Pomona Coll., B.A. 1927; U. of Nancy, France, summer 1930; U. of Berlin, Ph.D. 1932; editor and publisher of newspapers 1927–29, 1934–38; app. For. Ser. officer unclass., v.c. of career, and sec. in the Diplo. Ser. Apr. 6, 1938; v.c. at Toronto Apr. 11, 1938; For. Ser. Sch. June 7, 1939; v.c. and 3d sec. at Rio de Janeiro Jan. 8, 1940; v.c. at São Paulo Aug. 10, 1940; at Florianópolis, temp., July 23, 1941; to the Dept. Nov. 10, 1942; class eight Aug. 13, 1945; v.c. at Genoa Jan. 24, 1946; For. Ser. officer of class five Nov. 13, 1946; cons. Apr. 8, 1948; cons. at Genoa Apr. 19, 1948; class four Apr. 21, 1949; 2d sec. and cons. at Oslo Jan. 11, 1950; married.

Headrick, William Cecil.—b. Greeneville, Tenn., Nov. 1, 1904; Southwestern Coll., A.B. 1926; U. of Berlin 1929–30; U. of Frankfort on the Main 1930; N.Y.U., Ph.D. 1942; with private sch. 1930–32; instr. and asst.

prof., N.Y.U., 1933–45; information specialist, Dept. of State, 1945–46; information and education specialist, OMGUS, 1946–49; app. For. Ser. Staff officer of class seven and assigned as resident officer, Office of Land Commr. for Württemberg–Baden, at Stuttgart Oct. 16, 1949; married.—HICOG.

Healy, Raymond D.—b. Revillo, S.Dak., July 1, 1905; U. of Minn., B.A. 1934; dir., Y.M.C.A., 1926–42; regional field dir., Am. Red Cross, 1942–43; youth activities specialist, OMGUS, 1947–49; app. For. Ser. Staff officer of class five and assigned as community activities adviser, Office of Land Commr. for Hesse, at Wiesbaden Oct. 16, 1949; married.—HICOG.

Heater, Russell Clarence.—b. Maple Leaf, Iowa, Oct. 2, 1920; U. of Calif., B.A. 1942; U. of Nancy, France, 1945; U.S. Army 1942–46; admin. aide, Dept. of Army, 1946–48; app. For. Ser. officer of class six, v.c. of career, and sec. in the Diplo. Ser. June 19, 1948; to the Dept. July 5, 1948; v.c. at Munich Sept. 13, 1948; at Berlin Mar. 31, 1949.—HICOG.

Heath, Donald Read.—b. Topeka, Kans., Aug. 12, 1894; Topeka High Sch. grad.; Washburn Coll. 2½ yrs.; U. of Montpellier, France, 1 semester; newspaper reporter 1916–17, 1919; U.S. Army 1917–19, 1st lt.; newspaper correspondent 1920; app. v.c. of career of class three Sept. 7, 1920; v.c. at Bucharest Oct. 18, 1920; class two May 26, 1922; v.c. at Warsaw Dec. 18, 1922; class one Feb. 26, 1923; cons. of class seven Dec. 19, 1923; For. Ser. officer of class eight July 1, 1924; cons. at Berne Aug. 17, 1925; class seven Aug. 31, 1925; class six May 17, 1928; cons. at Port au Prince Sept. 12, 1929; chargé d'affaires ad interim at Port au Prince Dec. 2, 1929; sec. in the Diplo. Ser. and 2d sec. at Port au Prince Dec. 16, 1929, in addition to duties as cons.; relieved of duties as cons. Aug. 4, 1932; to the Dept. Aug. 17, 1933; class five July 1, 1934; asst. chief, Div. of Latin Am. Affairs, July 27, 1936; class four Apr. 1, 1937; asst. chief, Div. of the Am. Republics, May 24, 1937; 1st sec. at Berlin Nov. 2, 1937; class three Apr. 1, 1939; cons. and 1st sec. at Santiago May 19, 1941; relieved of duties as cons. Oct. 3, 1941; class two Feb. 1, 1942; couns. of emb. at Santiago Mar. 11, 1942; to the Dept. July 6, 1944; class one July 16, 1944; chief, Div. of North and West Coast Affairs, July 26, 1944; couns. of mission, office of U.S. pol. adviser on German affairs, Supreme Headquarters, A.E.F. Nov. 1, 1944; For. Ser. officer of class one Nov. 13, 1946; E.E. and M.P. to Bulgaria Sept. 30, 1947; For. Ser. officer of class of career minister Nov. 10, 1947; married.

Heavey, Robert Whitcomb.—b. Berkeley, Calif., Apr. 27, 1914; U. of Calif., A.B. 1937; deputy U.S. marshal in Alaska 1941; U.S. Army 1941–45, 2d lt., overseas ser.; copartner in mining business 1946; assoc. in investigations firm 1947–48; app. For. Ser. Staff officer of class eight and assigned to the Dept. Feb. 19, 1948; asst. att. at Ankara Sept. 27, 1948; at Manila May 3, 1949; class seven May 15, 1949; married.

Heck, L. Douglas.—b. Bern, Switzerland, of Am. parents, Dec. 14, 1918; Eng. High Sch. (Turkey); l'Ecole Nouvelle, Lausanne, Switzerland; Phillips Acad. grad.; Yale U., B.A. 1941, grad. work 1941; asst. dir. of bu. of mil. information 1941–43, asst. employment asst. 1941–42, Yale U.; app. divisional asst. at $2,000 in Dept. of State May 19, 1943; at $2,600 Nov. 16, 1943; at $3,200 (P–3) Nov. 18, 1944; head of unit, P–4, Nov. 15, 1945; asst. chief of Am. republics section, Biographic Information Div., June 30, 1946; act. asst. chief, Biographic Information Div., Oct. 1, 1946; chief of Am. republics section, P–5, Dec. 1, 1946; asst. chief, Biographic Information Div., P–6, Dec. 26, 1947; GS–13 Oct. 30, 1949; act. chief, Biographic Information Div., Mar. 1, 1950; married.—BI.

Hecker, Tatiana.—b. Khaborovak, Russia; naturalized 1941; sch. in Tokyo; Staatliche Hochschule fur Musik, Berlin, M.A. 1928; Sorbonne, grad. work 1928–29; information officer, Office of Strategic Sers., 1943–45; interpreter, War Dept. 1946, United Nations 1946; app. radio script writer (Russian), CAF–11, in the Dept. of State Feb. 1, 1947; GS–11 Oct. 30, 1949.—IBD.

Heffelman, Frank L.—app. For. Ser. Staff officer of class nine and assigned as shorthand reporter, Mil. Security Bd. at Berlin Oct. 16, 1949.—HICOG.

Heffner, Jackson Edward.—b. San Francisco, Calif., Dec. 1, 1924; Princeton U., A.B. 1947; U. of Oslo summer 1947; Stanford U. 1947–48; U.S. Army 1943–45, overseas ser.; salesman 1945; reporter 1948; app. For. Ser. officer of class six, v.c. of career, and sec. in the Diplo. Ser. Dec. 30, 1948; to the Dept. Jan. 3, 1949; v.c. at Basra Mar. 10, 1949; at Kobe Nov. 14, 1949.

Hefti, Rudolph Willis.—b. Brookline, Mass., Sept. 27, 1907; Plainfield (N.J) High Sch. grad.; U. of Pa., B.S. 1930; bank clk. in Paris 1930; app. clk. in Am. consulate at Kaunas Dec. 1, 1930; in dist. accounting and disbursing office, Paris, Oct. 7, 1936; v.c. at Sofia Feb. 2, 1939–Dec. 13, 1941; clk. in Am. leg. at Cairo Dec. 31, 1941; at Tabriz Mar. 5, 1942; v.c. at Tabriz July 11, 1942; at Tehran Sept. 29, 1943; at Perth Nov. 29, 1944 (canceled); at Melbourne, temp., Feb. 24, 1945; at Perth Apr. 17, 1946; For. Ser. Staff officer of class twelve Nov. 13, 1946; class nine Feb. 23, 1947; class eight Oct. 19, 1947; v.c. at Canton Oct. 12, 1948; at Trieste Oct. 27, 1949; married.

Heiler, Bernard Francis.—b. Boston, Mass., Aug. 5, 1903; Eastern High Sch. (D.C.) grad.; business-sch. grad.; New England Conservatory of Music; Music Conservatory, Dresden, Germany; language sch. in Italy, 2 yrs.; U. of Dresden, Germany, 3 yrs.; clk, 2½ yrs.; U.S. Navy 1920–23; musician and stenog. in Bermuda 5 mos.; clk. to mem. of Cong. 1924–25; app. clk. in Am. consulate at Palermo Apr. 1925; v.c. at Palermo July 6, 1926; at Genoa Sept. 21, 1927; at Dresden Sept. 29, 1928; at Winnipeg June 11, 1938; at Calgary, temp., June 16, 1941; at Winnipeg Aug. 26, 1941; v.c. and admin. officer at Bremen Aug. 1, 1946; For. Ser. Staff officer of class eight and v.c. at Bremen Nov. 13, 1946; cons. Dec. 23, 1946; cons. at Bremen Jan. 31, 1947; class seven Dec. 20, 1947; married.—HICOG.

Heiliger, Edward M.—b. Rockford, Ill., Dec. 14, 1909; Coll. of the Pacific, A.B. 1933; U. of Denver, B.S. 1935, M.A. 1941; jr. asst. librarian, Detroit Public Library, 1935–37; asst. librarian, Wayne U. Library,

1938–43; dir., Am. Library of Nicaragua 1944–45, Central Library, U. of Chile, 1946–49; app. for. affairs specialist, P–6, in the Dept. of State May 9, 1949; GS–13 Oct. 30, 1949; For. Ser. Reserve officer of class four and librarian at Mexico City Dec. 13, 1949; married.

Heilpern, Bert.—b. Eilenburg, Germany, Mar. 19, 1899; naturalized 1945; U. of Jena (Germany), M.A. 1920, also 1921–22; N.Y.U., M.P.A. 1943; with trade assoc. 1920–27, brewery 1927–32, leather co. 1932–35, in Berlin; managing dir. in Brussels and London of newspaper 1935–36; econ. analyst for trust co. in N.Y. 1944–45; research analyst, 1945–46, section chief 1947–49, OMGUS; section chief, Econ. Div., Office of War Crimes, Berlin, 1946–47; app. For. Ser. Staff officer of class three and assigned as finance officer, Office of Econ. Affairs, at Frankfort on the Main Oct. 16, 1949; married.—HICOG.

Hein, George Martin.—b. Russell, Canada, of Am. parents, Jan. 11, 1917; Minn. State Teachers Coll. (St. Cloud), B.S. 1940; U. of Calif. 1943–44; teacher in public schs. 1940–42; U.S. Army 1943–46; app. For. Ser. Staff officer of class nine and assigned to the Dept. Feb. 17, 1947; v.c. at Tsingtao Apr. 28, 1947; to the Dept. Apr. 1, 1950; married.

Heinrich, Theodore A.—b. June 15, 1910; app. For. Ser. Staff officer of class four and assigned as property officer, Property Div., Office of Econ. Affairs, at Frankfort on the Main Oct. 16, 1949.—HICOG.

Heins, Fred G.—b. Alma, Mo., Nov. 22, 1900; Blackburn High Sch.; business-sch. grad.; George Washington U. 1926–29; clk., Dept. of State 1924–29; sec. to gov. gen. of P.I. 1929–32, of P.R. 1934–39; mgr. of Puerto Rican travel office in N.Y. 1939–40; divisional asst., Bd. of Econ. Warfare, 1941–42; app. divisional asst. at $4,600 in the Dept. of State Sept. 28, 1942; liaison officer at $5,600 (P–6) July 16, 1944; transferred to Reconstruction Finance Corp. as marketing specialist Dec. 25, 1945; app. pol. economist, P–6, in the Dept. of State Mar. 11, 1946; GS–13 Oct. 30, 1949; married.—MID.

Heissel, Clarence J.—b. Apr. 15, 1913; app. communications technician in the For. Ser. and assigned to the Dept. Dec. 21, 1945; communications technician at London Jan. 7, 1946; For. Ser. Staff officer of class thirteen Nov. 13, 1946; class eleven Apr. 18, 1948; class nine Sept. 4, 1949; married.

Hejno, Francis John.—b. Dresden, Germany, Oct. 6, 1894; naturalized 1921; business-sch. grad.; translator, clk., and interpreter, Am. leg., Prague, 1930–39; clk. in Am. consulate gen. at Prague 1939–40 and at Vienna 1940–41; app. clk. at $1,440 in the Dept. of State Feb. 11, 1942; at $1,800 June 16, 1942; at $2,300 Nov. 1, 1942; at $2,400 July 1, 1944; v.c. in the For. Ser. Auxiliary near the Govt. of Czechoslovakia established in England Dec. 29, 1944; at Praha Feb. 20, 1945; For. Ser. Staff officer of class twelve Nov. 13, 1946; class eleven May 5, 1947; class nine Jan. 11, 1948; v.c. at Naples Oct. 14, 1948; class eight July 10, 1949; married.

Helfgott, Elliott Morton.—b. Brooklyn, N.Y., Mar. 2, 1918; Abraham Lincoln High Sch. grad.; Coll. of City of N.Y., B.A. 1937; Brooklyn Coll., M.A. 1938; editorial asst. on trade magazine 1938; radio and motion-picture writing 1939–40; editorial work in publishing co. 1940–41; teacher in high sch. 1941–42; research staff mem., Senate Small Business Comm., 1942–43; economist, War Production Bd., 1943–45; policy analyst, Civilian Production Admin., 1945–47; app. information specialist, CAF–11, in the Dept. of State Oct. 20, 1947; visual display editor June 29, 1948; GS–11 Oct. 30, 1949; married.—INP.

Helm, Herschel H., Jr.—b. Aug. 13, 1916; app. For. Ser. Staff officer of class eight and assigned to the Dept. Dec. 16, 1949.

Heltberg, Arnlioth Gelline.—b. San Francisco, Calif., May 8, 1905; Intermediate High Sch. (Oakland) grad.; Bergens Katedralskole, Bergen, Norway; business-sch. grad.; sch. in Germany; Oslo U., bachelor of pol. economy and statistics 1926; app. clk. in Am. consulate at Bergen Aug. 1, 1926; v.c. at Bergen Feb. 19, 1937; at Reykjavik Sept. 4, 1941; also admin. asst. at Reykjavik June 16, 1945; v.c. at Oslo July 18, 1945; For. Ser. Staff officer of class ten Nov. 13, 1946; v.c. at Belgrade July 23, 1948; class eight July 25, 1948; cons. Aug. 18, 1948; cons. at Belgrade Aug. 30, 1948; class seven Jan. 8, 1950; married.

Hemba, Alton W.—b. Purvis, Miss., May 19, 1915; Purvis High Sch. grad.; George Washington U., B.A. 1940, LL.B. 1943; mem. of bar of D. C.; clk., Rail road Retirement Bd., 1937–42; analyst, Office of Civil ian Defense, 1942–43; U.S. Navy 1943–46, lt. (jg). overseas ser.; app. asst. to special asst. to the sec. of state for research and intelligence, CAF–12, Apr. 25. 1946; exec. officer, Office of Near Eastern and African Affairs, CAF–13, Aug. 24, 1947; CAF–14 Feb. 20, 1949; staff asst., Bu. of Near Eastern, S. Asian, and African Affairs, Oct. 3, 1949; GS–14 Oct. 30, 1949; married.—NEA.

Hemingway, Leicester Clarence.—b. Oak Park, Ill., Apr. 1, 1915; Punahou Acad. (Honolulu): high-sch. grad.; newspaper reporter 1935–37; assoc. editor of magazine 1938–39; writer, War Production Bd., 1941–42; field correspondent, Fed. Communications Commn., 1942–45; U.S. Army 1943–45, overseas ser.; magazine writer 1945–46; app. For. Ser. Staff officer of class eight and assigned as asst. information officer at Bogotá Mar. 7, 1949; asst. att. at Bogotá May 17, 1949; married.

Hemmendinger, Noel.—b. Bernardsville, N.J., Dec. 25, 1913; U. of Strasburg 1933; Princeton U., A.B., 1934; Harvard U., LL.B. 1937; mem. of bars of D.C. and N.Y.; sec. 1937–38, asst. U.S. atty. 1939–41, special asst. to Atty. Gen. 1941–42, Dept. of Justice; U.S. Army 1942–46, capt., overseas ser.; economist, War Dept., 1946–47; app. for. affairs specialist, P–7, in the Dept. of State July 9, 1947; asst. to asst. sec. for occupied areas 1947–49; pol. economist Mar. 30, 1949; GS–14 Oct. 30, 1949; married.—NA.

Hemmerich, Harry F.—b. New York, N.Y., July 6, 1918; High Sch. of Com. grad.; N.Y.U., B.A. 1941, Sch. of Law 1940–41; clk. in dept. store 1941; ac-

countant for bank 1941–42; junior economist and asst. business specialist, Office of Price Admin., Jan–June 1943; app. clk. in For. Ser. Auxiliary June 29, 1943; v.c. at Accra Oct. 27, 1943; at Lagos Feb. 25, 1944; at Adelaide Apr. 25, 1945; For. Ser. Staff officer of class twelve and v.c. at Adelaide Nov. 13, 1946; to the Dept. as asst. to country specialist. P–4, Oct. 13, 1947; GS–11 Oct. 30, 1949; married.—ANE.

Hendershot, Clarence.—b. Bad Axe, Mich., Aug. 24, 1901; Bad Axe High Sch. grad.; Alma Coll., B.A. 1923; U. of Chicago, M.A. 1928, Ph.D. 1936; teacher of hist. in high sch. 1923–24; principal of Cushing High Sch., Rangoon, 1924–27; assoc. prof. of education and hist., U. of Ala., 1929–31; head of hist. dept., Judson Coll., Rangoon, 1932–35; dir. of branch of coll. 1936–37, asst. prof. of hist. 1937–38, Hiram Coll.; dean of men and assoc. prof. of hist., U. of Redlands, 1938–44; chief of southeast Asia section, Office of War Information, 1944–45; transferred to the Dept. of State as chief public-relations officer, P–7, Aug. 31, 1945; public-affairs officer in the For. Ser. Auxiliary and assigned to the Dept. July 1, 1946; chief of southeast Asia branch, Area Div. III, P–7, Nov. 1, 1946; policy group, Office of Public Affairs, Dec. 1948; program planning and evaluation staff Sept. 12, 1949; GS–14 Oct. 30, 1949; married.—PRS.

Henderson, Clay Hamill.—b. Pocahontas, Ark., June 3, 1917; Ark. State Coll., B.S. 1940; George Washington U. Law Sch. 1940–41; teacher in summer sch. 1935; deputy tax assessor, Randolph County, Ark., 1937; with private corp. 1937–40; clk., Fed. Housing Admin. 1940, War Dept. 1940–42; app. clk. in the For. Ser. and assigned to the Dept. Oct. 16, 1942; at London Nov. 13, 1942; at Stockhom, temp., Mar. 20, 1944; v.c. at Brussels Dec. 30, 1944; For. Ser. Staff officer of class twelve Nov. 13, 1946; class eleven May 5, 1947; class ten Sept. 7, 1947; class nine Mar. 7. 1948; v.c. at Frankfort on the Main Dec. 1, 1948; class seven Oct. 30, 1949.

Henderson, Douglas.—b. Newton, Mass., Oct. 15, 1914; Weston High Sch. grad.; Boston U., B.S. 1940; Fletcher Sch. of Law and Diplomacy, M.A. 1941; instr., Tufts Coll., 1941–42; app. For. Ser. officer unclass., v. c. of career, and sec. in the Diplo. Ser. Feb. 20, 1942; v.c. at Nogales Mar. 27, 1942; at Arica June 2, 1943; at Cochabamba Nov. 20, 1943; For. Ser. officer of class six Nov. 13, 1946; v.c. at Monterrey Dec. 11, 1946 (canceled); class five May 15, 1947; to the Dept. Oct. 15, 1947; detailed to the Dept. of Com. Oct. 27, 1947; married.

Henderson, Gregory.—b. Cambridge, Mass., June 13, 1922; Phillips Exeter Acad. grad.; Harvard U., A.B. 1943, M.B.A. 1947; U.S.M.C. 1943–46, 1st lt., overseas ser.; app. For. Ser. officer of class six, v.c. of career, and sec. in the Diplo. Ser. July 2, 1947; to the Dept. Sept. 25, 1947; detailed to U. of Calif. for Korean language and area study Sept. 1947; 3d sec. and v.c. at Seoul July 7, 1948.

Henderson, James Everett.—b. Valdosta, Ga., June 3, 1902; U. of Calif., B.S. 1923; mgr. of securities corp. 1922–30; studied under tutor in France 1930–31; app. For. Ser. officer unclass., v.c. of career, and sec. in the Diplo. Ser. Dec. 17, 1931; v.c. at Vancouver Jan. 20, 1932; For. Ser. Sch. Apr. 22, 1933; to the Dept., temp., Aug. 28, 1933; v.c. and 3d sec. at Tallinn Jan. 17, 1934; v.c. at Salonika June 10, 1936; at Beirut Feb. 18, 1939; class eight Mar. 16, 1939; to the Dept. Jan. 11, 1941; class seven Aug. 16, 1941; cons. June 9, 1944; cons. at Guadalajara June 15, 1944; class six May 16, 1945; class five May 19, 1946; For. Ser. officer of class four Nov. 13, 1946; class three Apr. 14, 1948; cons. at Cebu July 1, 1948; cons. gen. June 24, 1949; cons. gen. at Cebu July 5, 1949; 1st sec. and cons. gen. at Manila July 26, 1949; married.

Henderson, John W.—b. Council Bluffs, Iowa, Nov. 8, 1910; Roosevelt High Sch. (Des Moines) grad.; U. of Iowa, B.A. 1932; reporter, for newspaper 1932–36, for. press assn. 1936–42, 1946–47; U.S. Army 1942–46, maj., overseas ser.; exec. sec. for press assn. 1947–48; app. For. Ser. officer of class four, cons. of career, and sec. in the Diplo. Ser. Feb. 12. 1948; to the Dept. Mar. 9, 1948; asst. to public affairs officer at Shanghai Apr. 29, 1948; at Hong Kong Sept. 6, 1949; married.

Henderson, Loy Wesley.—b. Rogers, Ark., June 28, 1892; Northwestern U., A.B. 1915; U. of Denver Law Sch. 1 yr.; N.Y.U. Grad. Sch. 1 yr.; with Am. Red Cross in France 1918; mem. of Interallied Commn. to Germany for Repatriation of Prisoners of War; with Am. Red Cross Commn. to Western Russia and the Baltic States 1919–20; in charge of Am. Red Cross in Germany 1920–21; app. v.c. of career of class three May 26, 1922; v.c. at Dublin Aug. 28, 1922; at Queenstown July 17, 1923; class two Nov. 23, 1923; For. Ser. officer unclass. July 1, 1924; to the Dept. Dec. 18, 1924; class eight and cons. Dec. 17, 1925; sec. in the Diplo. Ser. Apr. 15, 1927; 3d sec. at Riga, Kovno, and Tallinn May 12, 1927; class seven May 23, 1929; 2d sec. Oct. 19, 1929; to the Dept. Oct. 1, 1930; class six Feb. 27, 1931; 2d sec. at Moscow Feb. 7, 1934; class five Oct. 1, 1935; 1st sec. at Moscow Aug. 28, 1936; del., 17th Int. Geological Cong., Moscow 1937; class four Jan. 3, 1938; to the Dept. Mar. 18, 1938; asst. chief, div. of European Affairs, Oct. 10, 1938; class three Mar. 1, 1940; class two June 1, 1942; For. Ser. insp. June 15, 1942; couns. of emb. at Moscow, temp., Oct. 5, 1942; to the Dept. as asst. chief, Div. of European Affairs, Mar. 1, 1943; E. E. and M.P. to Iraq July 8, 1943; dir., Office of Near Eastern and African Affairs, Apr. 17, 1945; For. Ser. officer of class one, cons. gen. and sec. in the Diplo. Ser. July 18. 1945; to the Dept. July 21, 1945; For. Ser. officer of class one Nov. 13, 1946; class of career minister Nov. 25, 1946; A.E. and P. to India July 14, 1948; married.

Henderson, Robert Stuart.—b. Swissvale, Pa., Nov. 28, 1916; Peabody High Sch. (Pittsburgh) grad.; Williams Coll., A.B. 1937; econ. analyst for oil co. 1938–41; U.S. Army 1941–46, maj., overseas ser.; instr. in econ., Williams Coll., 1946–47; app. For. Ser. officer of class six, v.c. of career, and sec. in the Diplo. Ser. May 15, 1947; to the Dept. May 28, 1947; v.c. at Naples July 11, 1947; 3d sec. and v.c. at Madrid Mar. 24, 1949; married.

Henderson, Theron Shepard.—b. Everett, Mass., Feb. 3, 1916; Malden High Sch. grad.; business-sch. grad.; Northeastern U. 1937–40; stenog-typist for certified public accountant 1936–41; app. clk. in the For. Ser. and assigned to the Dept. Mar. 28, 1941; clk. at Moscow Apr. 26, 1941; at Lisbon (temp.) May 19, 1941; at Tangier July 14, 1941; at Warsaw Nov. 7, 1945; For. Ser. Staff officer of class thirteen Nov. 13, 1946; class eleven and communications asst. at Warsaw Feb. 9, 1947; class ten and v.c. at Warsaw Apr. 16, 1949; at Naples Jan. 20, 1950; class nine Feb. 5, 1950.

Hening, John Walter Burwell.—b. Shanghai, China, of Am. parents, Feb. 16, 1913; schs. in Shanghai and Geneva; Mt. Hermon Sch. (Mass.) grad.; U. of Richmond, B.S. 1934; dir. of vocational adjustment ser., Y.M.C.A., 1935–38; sr. interviewer, Va. State Employment Ser., 1938–41; admin. asst. in charge of personnel with airport-construction co. 1941–42; chief of placement, Office for Emergency Management, 1942–43; U.S. Navy 1943–44, ens.; app. personnel technician at $4,600 (CAF–12) in the Dept. of State Sept. 16, 1944; personnel officer, CAF–13, Oct. 11, 1945; For. Ser. Staff officer of class three, assigned the Dept. Nov. 2, 1947; married.—FP.

Henkin, Louis.—b. Smolyan, Russia, Nov. 11, 1917; naturalized 1930; Yeshiva Coll., B.A. 1937; Harvard U., LL.B. 1940; mem. of bar of N.Y.; sec., U.S. Circuit Court of Appeals, 1940–41; U.S. Army 1941–45, overseas ser.; app. for. affairs specialist, P–6, in the Dept. of State Oct. 19, 1945; resigned July 2, 1946; sec., U.S. Supreme Court, 1946–47; consultant, United Nations Secretariat, 1947–48; app. specialist, P–6, in the Dept. of State Apr. 12, 1948; expert on int. org. affairs, P–7, Aug. 21, 1949; GS–14 Oct. 30 1949.—UNI.

Henning, Lowell W.—b. Lowell, Wis., July 2, 1904; Huron Coll., B.S. 1929; U. of Chicago, B.A. 1930; U. of Minn., summers 1937, 1939, 1940, 1941; Kans. State Coll. of Agri. and Applied Sci. 1948; asst. cashier and bookkeeper for bank 1924–25; high sch. principal 1929–34; sch. supt. 1934–39, vocational coordinator and dir. 1939–43, in public sch.; admin. officer, War Dept., 1943–45; vocational Veterans Admin. adviser 1945–48, asst. dean 1948–49, Kans. State Coll. of Agri. and Applied Sci.; vocational educational specialist, OMGUS, 1949; app. For. Ser. Staff officer of class five and assigned as educational adviser, Public Affairs Div., Office of Land Commr. for Hesse, as Wiesbaden Oct. 16, 1949; married.—HICOG.

Henriksen, Essie Audrey.—b. The Dalles, Oreg.; Molalla Union High Sch. grad.; U. of Oreg., B.A. 1929; George Washington U., M.A. 1946; newspaper reporter 1929–30, 1932–36; editor of weekly newspaper 1930–32; correspondence and editorial clk., Treas. Dept. 1936–37, Dept. of Agri. 1937–40; app. editorial asst. at $1,800 in the Dept. of State Oct. 7, 1940; at $2,300 Jan. 1, 1942; at $2,400 July 1, 1943; editor at $3,200 (CAF–9) July 1, 1944; special asst., CAF–11, Dec. 2, 1945; GS–11 Oct. 30, 1949.—TC.

Henrikson, Herbert Corey.—b. Feb. 21, 1921; app. For. Ser. Staff officer of class seven and assigned as investigator, Off. of Econ. Affairs, at Frankfort on the Main Oct. 16, 1949; married.—HICOG.

Henry, David Howe, 2d.—b. Geneva, N.Y., May 19, 1918; Geneva High Sch. grad.; l'Institut de Touraine, diplôme 1937; Sorbonne, diplôme 1938; Columbia U., A.B. 1939; training sch. of life insur. co., diploma 1939; studied Italian under private tutor in Italy 1939; salesman with insur. co. 1940–41; app. For. Ser. officer unclass., v.c. of career, and sec. in the Diplo. Ser. Mar. 20, 1941; v.c. at Montreal Mar. 26, 1941; at Beirut Mar. 23, 1942; also 3d sec. at Beirut Nov. 19, 1942; to the Dept. Oct. 6, 1944; 3d sec. and v.c. at Moscow Jan. 31, 1945; v.c. at Vladivostok June 1, 1945; class eight Aug. 13, 1945; 3d sec. and v.c. at Moscow Dec. 26, 1945; For. Ser. officer of class five Nov. 13, 1946; 2d sec. at Moscow in addition to duties as v.c. Apr. 14, 1947; to the Dept. July 1, 1948; detailed to Columbia U. for Russian language and area study Sept. 1948; married.—EE.

Henry, J. William.—b. Douglas, Ariz., June 27, 1913; U. of Ariz., B.A. 1936; private sec. 1933–34; stenog. 1934–36; app. clk. in Am. leg. at Managua Apr. 5, 1936; at Lisbon Dec. 29, 1939; For. Ser. officer unclass., v.c. of career, and sec. in the Diplo. Ser. Aug. 12, 1944; 3d sec. and v.c. at Lisbon Aug. 14, 1944; at Mombasa June 6, 1945; For. Ser. officer of class six Nov. 13, 1946; class five May 15, 1947; 3d sec. and v.c. at Reykjavik June 26, 1947 (canceled); v.c. at Toronto Dec. 9, 1947; married.

Henry, R. Horton.—b. Douglas, Ariz., Jan. 23, 1904; Douglas High Sch. grad.; U. of Ariz. 1921–24; U.S.M.A. 1924–26; jr. civil engineer, Public Bldgs. and Public Parks, 1927; clk. in Am. consulate at Antilla 1927–28; v.c. at Antilla 1928–30; at Nuevitas July–Oct. 1929; app. to For. Ser. June 12, 1930 (declined app.); resigned June 30, 1930; app. asst. trade commr. at Habana July 1, 1930; at Mexico City Aug. 4, 1934; at Madrid Sept. 2, 1936; act. cml. att. at Caracas May 7, 1937; trade commr. at Buenos Aires Nov. 1, 1937; For. Ser. officer of class seven July 1, 1939; cons. and sec. in the Diplo. Ser. Nov. 16, 1939; cons. at Buenos Aires Dec. 29, 1939; also 2d sec. at Buenos Aires Mar. 19, 1941; Am. rep., U.S.–Argentine Mixed Commn., 1941–42; State Dept. mem., Interdept. For. Requirements Comm., 1942; to the Dept. June 19, 1942; class six Oct. 20, 1942; State Dept. rep., Jt. State Dept.–Bd. of Econ. Warfare Mission to Ecuador, Peru, Bolivia, and Chile To Establish Decentralized Export Control, 1943; chief of planning staff, Office of For. Ser. Admin., Mar. 1, 1944; asst. to the under sec. of state June 23, 1944; special asst. to the dir., Office of the For. Ser., April 1, 1945; class four May 16, 1945; 1st sec. at Lima June 20, 1945 (canceled); 1st sec. and cons. at Mexico City June 29, 1946; For. Ser. officer of class three Nov. 13, 1946; 1st sec. and cons. at Damascus May 15, 1948; to the Dept. June 21, 1949; married.

Her, Martin J.—b. Denver, Colo., Oct. 30, 1901; U. of Minn., A.B. 1925, LL.B. 1927; mem. of bar of N.Y.; field sec. for fraternity 1927–29; asst. to v. pres. of aviation corp. 1929–33; atty. with law firms 1933–43, for airline 1946–48; U.S. Army 1943–46, lt. col., overseas ser.; app. For. Ser. Staff officer of class two and assigned as econ. and legal adviser, Civil Aviation Div., Office of Public Affairs, at Wiesbaden Oct. 16, 1949; married.—HICOG.

Herald, Peter V.—b. Berlin, Germany, Dec. 20, 1920; naturalized 1943; U. of Calif. at Los Angeles, B.A. 1942; publicity clk. for film studios 1942–43; U.S. Army 1943–45, overseas ser.; film officer, OMGUS, 1945–49; app. For. Ser. Staff officer of class five and assigned as film officer, Office of Land Commr. for Hesse, at Wiesbaden Oct. 16, 1949; at Munich Feb. 5, 1950.—HICOG.

Herbert, Raford W.—b. Lexington, Miss., Mar. 11, 1915; Southwestern U., B.A. 1936; Georgetown U., LL.B. 1940; atty., Dept. of Justice, 1936–42; app. v.c. at Mendoza July 23, 1943; at Rosario Dec. 17, 1943; at Buenos Aires Sept. 11, 1944; For. Ser. Staff officer of class five, assigned to the Dept. Dec. 11, 1946; att. at Montevideo Jan. 16, 1947; class four Oct. 13, 1949; att. at Rio de Janeiro Dec. 6, 1949; married.

Herfurt, Jack A.—b. Cincinnati, Ohio, Aug. 14, 1914; U. of Denver 1937–38; U. of Colo. 1938–40; Westminster Law Sch. 1940–42; with Fed. Security Agency 1939–42; U.S. Army 1942–46, 1st lt., overseas ser.; analyst, Navy Dept., 1947–49; app. For. Ser. Staff officer of class eight and assigned to the Dept. Mar. 15, 1949; asst. att. at Athens Apr. 20, 1949; at Paris Nov. 21, 1949; married.

Herman, John J.—b. Jan. 28, 1924; app. For. Ser. Staff officer of class nine and assigned as property officer, Property Div., Office of Econ. Affairs at Bad-Nauheim Oct. 16, 1949.—HICOG.

Herman, Samuel.—b. Chicago, Ill., July 4, 1908: Froebel High Sch. (Gary, Ind.) grad.; U. of Chicago, Ph.B. 1929, J.D. 1931; mem. of bars of Ill., Ind., and D.C.; law practice 1932–34; atty., Dept. of Agri., 1934–40; asst. atty. gen., State of Ill., 1940–41; principal atty., Bd. of Econ. Warfare, 1941–42; chief of div., For. Econ. Admin., 1942–43; U.S. Army 1943–45; regional supervisor in Germany, United Nations Relief and Rehabilitation Admin., 1945–46; app. atty., adviser, P–7, in the Dept. of State Aug. 5, 1946; asst. to the legal adviser, P–6, July 1, 1947; GS–13 Oct. 30, 1949; married.—L/C.

Hermanson, John Herbert.—b. Boston, Mass., Sept. 8, 1920; Lowell High Sch. grad.; business-sch. grad.; clk., Social Security Bd. 1939, Panama Canal Commn. 1940–41, office of naval att. (London) 1941–45; app. clk. in the For. Ser. Auxiliary and assigned at London Aug. 1, 1945; For. Ser. Staff officer of class fourteen and v.c. at London Nov. 13, 1946; class eleven Feb. 23, 1947; v.c. at Johannesburg Mar. 2, 1950; married.

Hermberg, Paul G. A.—b. Muensterdorf, Germany, Mar. 16, 1888; naturalized 1945; Glueckstadt Gymnasium, Germany, grad.; U. of Munich 1907–09; U. of Kiel, Germany, Ph.D. 1912; asst. prof., Inst. fuer Weltwirtschaft und Seeverkehr, 1913–22; dir., Staatliche Fachschule fuer Wirtschaft und Verwaltung, 1922–24; dir. of Volksbildungsamt and assoc. prof., U. of Leipzig, 1924–29; prof. of statistics and econ., U. of Jena, 1929–33; with Colombian govt. 1936–39; economist, Fed. Reserve System 1940–46, Bipartite Control Office at Frankfort on the Main 1947–49; for. trade expert, OMGUS, 1946–47; app. For. Ser. Staff officer of class three and assigned as economist, Program Div., Office of Econ. Affairs, at Frankfort on the Main Oct. 16, 1949; married.—HICOG.

Hermesman, Roy R.—b. Ambridge, Pa., May 27, 1920; Ambridge High Sch. grad.; with milk co. 1938–40; screwcutter for construction co. 1940–41; U.S. Army 1942–45, overseas ser.; app. For. Ser. Staff officer of class fourteen and assigned as asst. to dir. at Munich Apr. 1, 1947; class twelve and procurement asst. at Munich Mar. 7, 1948; class ten and procurement and supply officer at Munich Dec. 12, 1948; to the Dept. June 17, 1949.

Herndon, Richard Middleton.—b. Philadelphia, Pa., Oct. 21, 1919; Lower Merion High Sch. (Ardmore) grad.; l'Institut Gabriel Rausch, Geneva, 1928; Washington and Lee U., B.A. 1941; Haverford Coll. 1941; app. clk. at $2,000 in the Dept. of State Dec. 11, 1941; resigned June 10, 1942 to enter the armed ser.; U.S. Army 1942–46, 1st lt., overseas ser.; app. v.c. in the For. Ser. Auxiliary and assigned at Montreal Jan. 17, 1946; For. Ser. officer unclass., v.c. of career, and sec. in the Diplo. Ser. Feb. 27, 1946; v.c. at Montreal Mar. 8, 1946; For. Ser. officer of class six Nov. 13, 1946; to the Dept. June 3, 1947; detailed to Yale U. for Japanese language and area study June 1947, to Harvard U. Sept. 1947; class five Apr. 14, 1948; language officer at Tokyo July 28, 1948; 2d sec. and v.c. at Tokyo Feb. 4, 1950; married.

Herrick, George Quinette.—b. Newburg, N.Y., May 14, 1915; high-sch. grad.; N.Y.U. 1933–35; engineer 1935–39, operations chief 1939–42, for radio stations; engineer, Office of War Information, 1942–45; transferred to the Dept. of State as chief engineer, P–6, Jan. 1, 1946; chief of engineering section, P–7, May 16, 1948; chief of facilities branch, CAF–15, Mar. 6, 1949; GS–15 Oct. 30, 1949; married.—IBD.

Herrick, Harold Colton, Jr.—b. St. Louis, Mo., July 1, 1917; Soldan High Sch. grad.; Washington U., B.S. (electrical engineering) 1937, B.S. (engineering admin.) 1938; asst. observer, geophysical engineering co. 1938–39; engineer with oil and gas co. 1939–41; U.S. Army 1941–46, maj., overseas ser.; app. civil engineer, P–4, in the Dept. of State Apr. 29, 1946; asst. to asst. chief, Div. of Mexican Affairs, P–5, May 16, 1948; GS–12 Oct. 30, 1949; married.—MID.

Herrick, Thaddeus Allan, Jr.—b. Lever, S.Dak., June 1, 1917; high-sch. grad.; U.S. Naval Acad., B.S. 1940; U.S. Navy 1934–47, lt. comdr.; app. For. Ser. officer of class six, v.c. of career, and sec. in the Diplo. Ser. Sept. 5, 1947; to the Dept. Sept. 28, 1947; v.c. at Tahiti Nov. 12, 1947; at Canton Oct. 29, 1948; at Dhahran Sept. 16, 1949.

Herro, Marshall J.—b. Sept. 9, 1917; app. For. Ser. Staff officer of class six and assigned as sr. magistrate, Court of Appeals, Office of Gen. Counsel, at Stuttgart Oct. 16, 1949.—HICOG.

Herron, Francis W.—b. Boone, Iowa, Aug. 9, 1913: Central High Sch. (Kans. City, Mo.) grad.; U. of Mo., B.J. 1934; U. of Córdoba, Argentina, 1942; editor for newspapers, 1935–42; U.S. Navy 1943–45, lt., overseas ser.; app. admin. asst. in the For. Ser. and assigned

to the Dept. July 1, 1946; at Buenos Aires July 31, 1946; For. Ser. Staff officer of class ten and asst. press officer at Buenos Aires Nov. 13, 1946; public affairs att. at Quito July 24, 1947; asst. att. Oct. 19, 1947; class seven Feb. 8, 1948; at San Salvador June 14, 1948; class six and att. at San Salvador Oct. 16, 1949; married.

Hersey, Evelyn Weeks.—b. New Bedford, Mass., Dec. 7, 1897; Northfield Sem. grad.; Mt. Holyoke Coll., A.B. 1919; Pa. Sch. of Social Work, U. of Pa., cert. 1928, M.S. 1938; with Y.W.C.A. 1919–22; case worker and exec. positions in social agencies 1922–43; asst. to U.S. Commr. of Immigration and Naturalization, Dept. of Justice, 1943–47; app. For. Serv. Reserve officer of class four and assigned as att. at New Delhi Mar. 1, 1948.

Hershman, Leslie M.—b. Glenwood, Minn., Oct. 11, 1916; Loyola U., LL.B. 1941; U. of Santo Tomás (Philippines), LL.M. 1948; mem. of bar of Calif.; production planner for shipbuilding corp. 1941–42; U.S. Army 1942–45, lt.; contract negotiator, War Dept., 1946; contract claims commr. for ry. co. in Philippines 1946–48; trial atty., OMGUS, 1948–49; app. For. Ser. Staff officer of class six and assigned as trial atty., Office of Gen. Counsel, at Marburg Oct. 16, 1949.—HICOG.

Hertzman, Elaine.—b. Washington, D.C., May 1, 1923; Central High Sch. grad.; clk. in Dept. of Labor 1942–43; sec.-clk. to British Admiralty Del. 1943–45; app. clk. in the For. Ser. and assigned to the Dept. Apr. 25, 1945; clk. at Antwerp June 1, 1945; resigned Apr. 26, 1946; app. For. Ser. Staff officer of class fourteen and assigned to the Dept. June 16, 1947; clk. at Budapest Sept. 19, 1947; class twelve and mail and file supervisor at Budapest Mar. 20, 1949.

Herz, Martin Florian.—b. New York, N.Y., July 9, 1917; high-sch. grad., Vienna; Hochschule für Welthandel, Vienna, 1935–36; Oxford U., summer 1935; Columbia U., B.S. 1937, grad. work 1939–41; translator for broadcasting co. 1939–40; asst. correspondent in exporting firm 1940–41, 1946; U.S. Army 1941–46, maj., overseas serv.; app. For. Ser. officer unclass., v.c. of career, and sec. in the Diplo. Ser. Sept. 5, 1946; to the Dept. Sept. 22, 1946; 3d sec. and v.c. at Vienna Oct. 2, 1946; For. Ser. officer of class six Nov. 13, 1946; class five and 2d sec. at Vienna in addition to duties as v.c. Apr. 14, 1948; to the Dept. Sept. 22, 1948.—GAI.

Heskett, Louise.—b. Los Angeles, Calif., Mar. 12, 1917; U. of Wis., B.A. 1939; copywriter for publishing firm 1940–41; chef, for medical products co. 1941–47; program dir., Am. Red Cross, 1947; assoc. editor of newspaper in Berlin 1947–48; chief of section, OMGUS, 1948–49; app. For. Ser. Staff officer of class six and assigned as information specialist, Reports and Statistics Div., at Frankfort on the Main Oct. 16, 1949.—HICOG.

Hester, Evett D.—b. Capron, Ill., May 25, 1893; Northwestern U., A.B. 1914; Georgetown U., grad. work 1925–26; U. of Madrid 1926–27; teacher and principal in high sch., Bu. of Insular Affairs, Philippine Ser., 1916–19; prof. of econ., U. of the Philippines, 1919–25; business asst. 1925–26, asst. cml. att., Madrid, 1926–28, trade commr. Barcelona 1928–29, trade commr., Manila, and econ. adviser to Gov.-Gen. of the Philippines 1930–35, Dept. of Com.; asst. financial expert, 1935–40, econ. adviser 1940–46, Staff of High Commr. to the Philippines; mem., Filipino Rehabilitation Commn., 1944–; mem., Tydings Mission to the Philippines, 1945; app. econ. adviser in the For. Ser. Auxiliary and assigned at Manila July 4, 1946; For. Ser. Staff officer of class one Nov. 13, 1946; For. Ser. Reserve officer of class two and att. at Manila Feb. 23, 1947; For. Ser. officer of class two, cons. of career, and sec. in the Diplo. Ser. Mar. 24, 1948; couns. of emb. for econ. affairs at Manila Apr. 4, 1948; to the Dept. Jan. 23, 1950.

Hester, Thomas J., Jr.—b. Nov. 28, 1916; app. For. Ser. Staff officer of class nine and assigned as admin. asst. at Paris Dec. 12, 1949; married.

Hetherington, Fred.—b. St. Joseph, Mo., May 16, 1895; Central High Sch.; business-sch. grad.; St. Joseph Law Coll. 1920–23; div. mgr. for railroads 1910–26; operations mgr., asst. treasurer for airlines 1926–34; airport construction engineer, Dept. of Com., 1934–36; chief of budget and fiscal branch, Federal Security Agency 1936–42, 1946–47; U.S. Army 1942–45, lt. col., overseas ser.; chief of finance, Am. Mission on Aid to Greece and Turkey, 1947–48; app. For. Ser. Staff officer of class three and assigned as budget and fiscal officer, Budget and Finance Div., Office of Admin., at Frankfort on the Main Sept. 11, 1949; married.—HICOG.

Hettinger, Converse.—b. Oak Park, Ill., June 20, 1923; Portage High Sch. (Portage, Wis.) grad.; U. of Wis., B.A. 1947; instr., naval training sch., 1942–43; U.S. Army 1943–46, overseas ser.; asst. instr. in language, U. of Wis., 1947; app. For. Ser. officer of class six, v.c. of career, and sec. in the Diplo. Ser. July 21, 1947; to the Dept. Aug. 27, 1947; 3d sec. and v.c. at Tangier Oct. 21, 1947; v.c. at Casablanca, temp., Jan. 7, 1948; married.

Heubeck, Nathan Hunt.—b. Baltimore, Md., Nov. 14, 1921; Catonsville High Sch. grad.; business sch.; supt. of material procurement, aircraft mfg. corp., 1939–42; U.S. Army, 1942–46, 1st lt.; rep. for food corp. 1946; app. courier at Paris Oct. 21, 1946; For. Ser. Staff officer of class fourteen Nov. 13, 1946; class thirteen Dec. 29, 1946; class eleven Apr. 3, 1949; v.c. at Berlin Sept. 11, 1949; at Hamburg Oct. 10, 1949; married.

Hewes, James Ellicott, Jr.—b. Farmington, Conn., Jan. 24, 1922; Yale U., B.A. 1943, M.A. 1948, 1948–49; stock clk. with business firm 1940, 1941; U.S. Army 1943–46, 1st lt., overseas ser.; research asst., Yale U., 1948–49; app. For. Ser. officer of class six, v.c. of career, and sec. in the Diplo. Ser. July 9, 1949; to the Dept. July 14, 1949; 3d sec. and v.c. at Karachi Sept. 20, 1949.

Hewetson, Robert Walter.—b. Toronto, Canada, June 3, 1913; naturalized 1940; U. of B.C., B.A. 1935; U. of Calif. 1938; teaching asst., U. of B. C., 1936–37; clk. in private firms, 1938–42; U.S. Army 1942–46, overseas ser.; chief investigator, asst. personnel offi-

cer, employee relations counselor, and acting chief of section, OMGUS, 1946–48; deputy chief of branch, Bipartite Control Office, 1948–49; app. For. Ser. Staff officer of class five and assigned as admin. officer, Office of Exec. Sec., at Frankfort on the Main Oct. 16, 1949; married.—HICOG.

Heymann, Henry M.—b. New York, N.Y., Feb. 3, 1915; St. John's U., LL.B. 1936; mem. of bar of N.Y.; atty. 1936–44; price atty., Office of Price Admin., 1944–46; atty., OMGUS, 1946–49; app. For. Ser. Staff officer of class three and assigned as atty. investigator, Office of Gen. Counsel, at Frankfort on the Main Oct. 16, 1949.—HICOG.

Heyn, John G.—b. Louisville, Ky., June 7, 1906; Jeffersonville High Sch. (Ind.) grad.; Staatliche Akademie der Tonkunst 1928–31, Hofkapellmeister Hugo Rohr 1931–32, at Munich; opera conductor in Germany 1932–35; pianist 1935–42; U.S. Army 1942–46, overseas ser.; app. For. Ser. Staff officer of class five and assigned as asst. att. at Praha Apr. 18, 1949; asst. att., Office of Pol. Affairs, at Frankfort on the Main Oct. 21, 1949.—HICOG.

Heyneker, Gerrit J. W.—b. Amsterdam, Netherlands, Feb. 26, 1914; naturalized 1943; schs. in Netherlands; branch office and export mgr. for Dutch firm 1934–42; U.S. Army 1942–45, overseas ser.; librarian and chief clk., Office of For. Liquidation Commr. (Brussels), 1946–47; app. For. Ser. Staff officer of class fifteen and assigned as guard at Brussels Feb. 9, 1947; class fourteen and clk. at Brussels Apr. 20, 1947; class twelve and admin. asst. at Brussels Dec. 28, 1947; class ten Apr. 3, 1949; class nine Feb. 5, 1950; married.

Hibbs, Walter Perry.—b. Washington, D.C., Aug. 18, 1892; Business High Sch. and business sch.; clk. and stenog., District govt., 1908–17; app. clk. at $900 in the Dept. of State June 18, 1917; at $1,000 Oct. 1, 1917; at $1,200 Mar. 1, 1918; at $1,320 Nov. 1, 1919; at $1,800 Jan. 1, 1920; chief of examining section, Passport Div., May 15, 1923; at $2,100 July 1, 1924; at $2,200 Mar. 1, 1927; at $2,400 July 1, 1928; at $2,500 July 1, 1928; admin. asst. at $2,600 Dec. 1, 1928; at $2,800 July 1, 1930; at $2,900 Dec. 16, 1937; at $3,000 Apr. 16, 1939; at $3,100 Oct. 1, 1941; at $3,200 Aug. 1, 1942; at $3,300 Apr. 1, 1944; at $3,750 July 1, 1945; at $3,860 July 1, 1945; adjudicator, P–4, Apr. 18, 1948; GS–11 Oct. 30, 1949.—PD.

Hickerson, John Dewey.—b. Crawford, Tex., Jan. 26, 1898; Temple High Sch. grad.; U. of Tex., B.A. 1920; U.S. Army 1918; lecturer on diplo. and cons. practice, Georgetown U. Sch. of For. Ser., 1928–; app. v.c. and clk. at Tampico July 9, 1920; v.c. of career of class three and assigned as v.c. at Tampico Sept. 7, 1920; class two May 26, 1922; v.c. at Rio de Janeiro July 15, 1922; class one Feb. 26, 1923; cons. of class seven Dec. 19, 1923; For. Ser. officer of class eight July 1, 1924; cons. at Pará Aug. 15, 1924; at Ottawa June 20, 1925; class seven Aug. 31, 1925; class six June 30, 1927; to the Dept. Aug. 18, 1927; class five May 23, 1929; asst. chief, Div. of Western European Affairs, June 24, 1930; class four Feb. 4, 1931; app. asst. chief, Div. of Western European Affairs, at $6,500 in the Dept. of State Apr. 1, 1931; mem., Bd. of Appeals and Review, 1934–41; asst. chief, Div. of European Affairs, June 16, 1937; at $7,000 Dec. 1, 1938; at $7,500 May 16, 1940; Dept. of State mem. and sec. of Am. section, Permanent Jt. Bd. on Defense, U.S. and Canada, 1940–46; mem., Efficiency Rating Comm., 1941–42; chief, Div. of British Commonwealth Affairs, Jan. 15, 1944; at $8,000 (P–8) June 16, 1944; deputy dir., Office of European Affairs, Dec. 20, 1944; mem. of U.S. del., Civil Aviation Conf., Bermuda, 1946; dir., Office of European Affairs, Aug. 24, 1947; For. Ser. officer of class one, cons. gen. of career, and sec. in the Diplo. Ser. assigned to the Dept. May 27, 1949; asst. sec. of state for int. org. affairs July 6, 1949; asst. sec. of state for United Nations affairs Aug. 8, 1949; class of career minister Oct. 20, 1949; married.—UNA.

Hickman, Susan Hall (Mrs.)—b. Quincy, Ill.; high-sch. and business-sch. grad.; George Washington U. 1927–29; clk. and typist, Govt. depts., 1928–30; app. clk. at $1,440 in the Dept. of State Mar. 17, 1930; at $1,620 May 1, 1930; at $1,740 July 1, 1930; at $1,800 May 6, 1935; at $2,000 Oct. 1, 1936; at $2,100 Apr. 16, 1939; admin. asst. at $2,600 May 16, 1941; at $2,700 Jan. 1, 1943; fiscal analyst at $3,200 June 1, 1944; at $3,640 July 1, 1945; at $3,750 July 1, 1945; admin. analyst at $4,300 (CAF–11) Sept. 19, 1945; GS–11 Oct. 30, 1949.—EUR.

Hickok, Thomas Anderson.—b. Rochester, Pa., July 12, 1906; Cayuga Lake Acad. grad.; Hamilton Coll., B.A. 1927; draftsman 1927–28; app. For. Ser. officer unclass. and v.c. of career Nov. 12, 1929; v.c. at Toronto, temp., Nov. 27, 1929; For. Ser. Sch. Apr. 19, 1930; v.c. at Beirut July 22, 1930; at Jerusalem Feb. 19, 1931; at Lagos Jan. 31, 1935; class eight, cons., and cons. at Lagos Oct. 1, 1935; sec. in the Diplo. Ser. Aug. 17, 1937; cons. at Tokyo Sept. 28, 1937; class seven Aug. 17, 1938; at Manila Feb. 25, 1939; 2d sec. at Dublin Dec. 27, 1941; class six Feb. 1, 1942; cons. at Accra Jan. 13, 1944; at Lagos, temp., May 27, 1944; at Accra July 3, 1944; class five May 16, 1945; 2d sec. and cons. at Belgrade Jan. 28, 1946; 1st sec. at Belgrade in addition to duties as cons. Apr. 10, 1946; class four May 19, 1946; For. Ser. officer of class three Nov. 13, 1946; detailed to Naval War Coll. July 1947–May 1948; 1st sec. and cons. at Monrovia June 9, 1948; to the Dept. Feb. 14, 1949; For. Ser. insp. with rank of couns. Feb. 15, 1949; cons. gen. Apr. 7, 1949.

Hicks, Knowlton Vincent.—b. Waterford, N.Y., June 22, 1902; Troy Conservatory of Music 1914–20; Hamburg U. 1928–30; engineering and clerical work 1917–23; app. clk. in Am. consulate at Ghent Oct. 13, 1923; at Hamburg July 15, 1924; v.c. at Hamburg Dec. 17, 1924; app. For. Ser. officer unclass. and v.c. of career Apr. 27, 1927; v.c. at Hamburg May 9, 1927; class eight, cons., and cons. at Hamburg Feb. 4, 1931; at Göteborg Dec. 17, 1931; at Budapest Aug. 6, 1934; class seven Oct. 1, 1935; cons. at Vancouver Nov. 13, 1936; sec. in the Diplo. Ser. Aug. 17, 1937; cons. at Halifax Jan. 9, 1939; class six Apr. 1, 1939; to the Dept. Oct. 3, 1941; asst. chief, Visa Div., Mar. 13, 1942; class five Oct. 20, 1942; cons. at Naples Mar. 11, 1944; class four May 16, 1945; cons. at Adelaide June 19, 1945;

For. Ser. officer of class three Nov. 13, 1946; cons. at Sydney Mar. 4, 1947; 1st sec. and cons. at Vienna Apr. 20, 1949; cons. gen. Sept. 22, 1949; cons. gen. at Vienna in addition to duties as 1st sec. Sept. 30, 1949; class two Apr. 21, 1949; married.

Higdon, Charles Evans.—b. Fannin County, Ga., Mar. 22, 1916; U. of Tenn., B.S. 1938, LL.B. 1940; mem. of bar of Tenn.; atty. and legal att., Dept of Justice, 1940–47; app. For. Ser. officer of class five, v.c. of career, and sec. in the Diplo. Ser. Feb. 12, 1948; to the Dept. Mar. 11, 1948; 2d sec. and v.c. at Lisbon June 8, 1948; at Rome Sept. 19, 1949.

Higgins, Edward L., Jr.—b. Cohasset, Mass., Aug. 31, 1919; Lake Forest Coll., B.A. 1940; Northwestern U., M.A. 1941; Middlebury Coll., summer 1948; U.S. Army 1941–45, overseas ser.; chief of section, War Dept., Austria, 1945–47; instr., Northwestern U., 1947–48; app. For. Ser. Staff officer of class ten and assigned to the Dept. May 11, 1949; v.c. at Beirut June 29, 1949.

Higgins, Herbert Newton.—b. Yonkers, N.Y., Mar. 22, 1913; Dartmouth Coll., A.B. 1936; Heidelberg U., M.A. 1938; Columbia U., cert. 1938; Lyceum, Switzerland; sales rep. for chemical co. 1938–42; chief of section, Dept. of Com., 1942–43; econ. analyst. Am. emb. in Mexico City, 1943–45; mgr. and supervisor for cml. cos. in Mexico 1946–47; dir., Joint Export-Import Agency, 1947–49; app. For. Ser. Staff officer of class three and assigned as claims examiner, Liquidation Div., Office of Econ. Affairs, at Frankfort on the Main Oct. 16, 1949; married.—HICOG.

Higgs, Lahtahnius Randolph.—b. Shannon, Miss., Sept. 9, 1909; West Point High Sch. grad.; U. of Miss. 1927–30; U. of Ala., summer 1929; Georgetown U. Sch. of For. Ser. 1930–31; app. For. Ser. officer unclass., v.c. of career, and sec. in the Diplo. Ser. Dec. 17, 1931; v.c. at Tampico Jan. 23, 1932; For. Ser. Sch. Apr. 22, 1933; v.c. at Batavia, temp., Aug. 26, 1933; at Surabaya Aug. 28, 1933; at Batavia July 20, 1935; v. c. and 3d sec. at Helsingfors July 23, 1936; class eight Mar. 1, 1940; to the Dept. May 10, 1940; class seven Feb. 1, 1942; 2d sec. and v.c. at Stockholm Apr. 1, 1944 (canceled); cons. Apr. 25, 1944; 2d sec. and cons. at Stockholm Apr. 27, 1944; sec. of mission at Helsinki Dec. 6, 1944–Feb. 27, 1945 and Mar. 2–May 1, 1945; class five May 16, 1945; 1st sec. at Stockholm in addition to duties as cons. June 5, 1945; For. Ser. officer of class four Nov. 13, 1946; class three May 15, 1947; couns. of leg. at Bern Oct. 7, 1947; to the Dept. May 18, 1949; detailed to Nat. War Coll. Aug. 29, 1949; couns. of emb. at Moscow Mar. 14, 1950; married.

Highby, Leo Ingemann.—b. Albert Lea, Minn., Nov. 30, 1901; Albert Lea High Sch. grad.; Luther Coll., A.B. 1924; U. of Mich., M.A. 1925; U. of Freiburg, Germany, Ph.D. 1933; head of dept. of Latin, Luther Coll. 1927–30; mem. of epigraphical exploration trip, Am. Society for Archaeological Research in Asia Minor, 1934; teacher of Fr. and German, Suomi Coll. and Theological Sem., 1934–35; fellow, Am. Council of Learned Societies, in Austria, Greece, and Turkey, 1934–35; teacher of classics and German, St. Olaf Coll., 1936–37; assoc. prof. of classical languages and archeology and head of dept., U. of Md., 1937–42; research analyst, War Dept., 1942–44; app. commodity specialist at $3,800 in the Dept. of State Nov. 13, 1944; at $4,600 (P–5) June 2, 1945; chief of foods section, Int. Resources Div., P–6, May 30, 1948; GS–13 Oct. 30, 1949; married.—ITP.

Hill, Alton.—b. Hesper, N.Dak., Oct. 13, 1901; U. of Minn., B.S. 1933, M.A. 1937; Pa. State Coll. 1939–40; repairman for ry. co. 1921–24; teacher and athletic dir. in high schs. 1926–37, 1938–40; instr., Nebr. State Teachers Coll., 1937–38; supervisor of education, Minn. State govt., 1940–41; asst. prof., U. of Minn., 1941–45; instructional supervisor, War Dept., 1945–46; vocational education specialist, OMGUS, 1946–49; app. For. Ser. Staff officer of class five and assigned as educational adviser, Public Affairs Div., Office of Land Commr. for Bavaria, at Munich Oct. 16, 1949; married.—HICOG.

Hill, Augustus Byron.—b. Jackson, Tenn., Mar. 6, 1907; Vanderbilt U., B.A. 1928; Harvard U., LL.B. 1931; U. of Tenn., Ph.D. 1937; supervisor, Tenn. Civil Ser., 1938–42; U.S. Army 1942–45, capt., overseas ser.; chief of dept. 1945–48, chief of branch 1948–50, OMGUS; app. For. Ser. Staff officer of class three and assigned as asst. to deputy land commr., Office of Land Commr. for Bavaria, at Munich Feb. 5, 1950.—HICOG.

Hill, Edward Yard.—b. Philadelphia, Pa., Jan. 20, 1920; Morristown (Tenn.) High Sch. grad.; newspaper correspondent 1934–39; copywriter for dept. store 1939–40; clk., Office of Price Admin. and Office of Emergency Management, 1940–42; U.S. Army 1942–45, capt., overseas ser.; newspaper publisher-editor 1946–48, gen. mgr. 1948–49; app. For. Ser. Reserve officer of class five and assigned as consular att. at Calcutta June 13, 1949; married.

Hill, Frederick A.—b. June 10, 1903; app. clk. in the For. Ser. and assigned at Hong Kong Dec. 16, 1945; For. Ser. Staff officer of class fourteen Nov. 13, 1946; class eleven and v.c. at Hong Kong July 12, 1947; class nine Jan. 22, 1950; married.

Hill, Henley C.—b. São Paulo, Brazil, of Am. parents, Sept. 15, 1909; prep. sch.; Mackenzie Coll., São Paulo, 1928; U. of Cincinnati 1929–32; translator with Rotary Int.; corr. in export dept. of cml. company; radio announcer; app. translator at $2,600 in the Dept. of State Mar. 3, 1941; at $3,200 May 16, 1942; at $3,300 Jan. 1, 1944; professional writer at $3,800 Feb. 1, 1944; at $4,000 July 1, 1945; at $4,520 Aug. 12, 1945; resigned Dec. 31, 1945; editor of tech. (Portuguese) magazine 1945–48; app. Span. interpreter, CAF–12, in the Dept. of State Aug. 25, 1948; GS–12 Oct. 30, 1949; married.—TC.

Hill, Heyward Gibbes.—b. Hammond, La., Jan. 16, 1900; La. State U. 1916–20; private tutors in France and Alliance Française 1927; chief chemist and asst. supt. for sugar cos. in Hawaii and Cuba 1920–26; asst. sugar technologist, Bu. of Chemistry, including research work in U.S. and P.R., 1928–30; app. For. Ser. officer unclass., v.c. of career, and sec. in the Diplo. Ser. July 17, 1930; For. Ser. Sch. Aug. 26, 1930; v.c. at Kobe

Nov. 8, 1930; at Taihoku, temp., Sept. 4, 1931; at Kobe Oct. 19, 1931; at Yokohama Nov. 23, 1931; at Buenos Aires Nov. 24, 1933; For. Ser. officer in the emb. at Buenos Aires Dec. 14, 1933–Feb. 22, 1934; v.c. at Geneva Dec. 19, 1936; class eight Apr. 1, 1937; cons. Apr. 22, 1937; cons. at Geneva Apr. 26, 1937; class seven Apr. 1, 1939; cons. at Basel Sept. 9, 1939; cons. and 2d sec. at Panamá Dec. 19, 1939; class six July 16, 1943; sec. at Algiers Sept. 25, 1943; 2d sec. of emb. for duty with the U.S. rep. to the Politico-Military Commn. at Algiers Oct. 5, 1943; sec. and cons. at Algiers Dec. 30, 1943; class four May 16, 1945; 1st sec. at Ankara June 23, 1945; For. Ser. officer of class three Nov. 13, 1946; couns. of emb. at Jidda May 23, 1949.

Hill, Howard Ora.—b. July 6, 1908; app. For. Ser. Staff officer of class eight and assigned as regional public affairs officer at Pôrto Alegre Nov. 4, 1949.

Hill, John Calvin, Jr.—b. Ft. Smith, Ark., Aug. 1, 1921; private tutors, France, 1927–31; S. Kent Sch. (Conn.) grad.; Princeton U., A.B. 1943; U.S. Army 1943–46, capt., overseas ser.; app. research analyst, P–2, in the Dept. of State Aug. 16, 1946; research asst. Mar. 9, 1947; For. Ser. officer of class six, v.c. of career, and sec. in the Diplo. Ser. May 15, 1947; to the Dept. May 28, 1947; For. Ser. officer at Bucharest July 11, 1947; 3d sec. and v.c. at Bucharest Sept. 25, 1947; v.c. at Bordeaux Mar. 16, 1950; married.

Hill, John Lyman.—b. Tomah, Wis., Sept. 5, 1908; Tomah High Sch. grad.; Georgetown U. Sch. of For. Ser. 1928–29; George Washington U., A.B. 1937, LL.B. 1938; mem. of bars of D.C. and Wis.; sec. in law office 1927; in War Dept. 1927–28; app. clk. at $1,440 in the Dept. of State Jan. 1, 1929; at $1,560 July 1, 1930; at $1,800 Sept. 1, 1931; at $2,000 Dec. 29, 1937; at $2,100 Apr. 16, 1939; at $2,300 Nov. 1, 1940; divisional asst. (tech.) at $3,200 July 1, 1941; at $3,800 (P–4) Nov. 16, 1942; furlough for mil. ser. (U.S. Navy, lt., overseas ser.) Oct. 9, 1943–Nov. 8, 1946; P–5 Nov. 8, 1946; for. affairs specialist, P–6, Oct. 17, 1948; GS–13 Oct. 30, 1949; married.—AV.

Hill, Paul R.—b. New York, N.Y., Sept. 22, 1906; McBurney Prep. Sch. grad.; Alfred U., B.A. 1932; Columbia U., M.A. 1936; rep. of press assn. 1936–42; U.S. Army 1942–46, maj.; information specialist, Veterans Admin., 1946–48; app. information Specialist, CAF–11, in the Dept. of State Feb. 9, 1948; news editor Oct. 3, 1948; GS–11 Oct. 30, 1949; married.—INP.

Hill, Robert Bruce.—b. Saugus, Mass., Apr. 15, 1920; Saugus High Sch. grad.; Bowdoin Coll., B.S. 1942; Tufts Coll., grad. work 1946; U.S. Army 1942–46; app. For. Ser. officer unclass., v.c. of career, and sec. in the Diplo. Ser. June 14, 1946; to the Dept. June 30, 1946; v.c. at Antwerp July 19, 1946; For. Ser. officer of class six Nov. 13, 1946; 3d sec. and v.c. at Budapest Mar. 11, 1949; class five and 2d sec. at Budapest in addition to duties as v.c. Apr. 21, 1949.

Hill, Ruth Mary Lewis (Mrs.)—b. Roslyn, N.Y.; Swarthmore Coll., B.A. 1937; U. of Chicago, M.A. 1940; research analyst, War Dept., 1941–43; chief of reports section 1943–44, asst. to policy coordinator and policy control editor 1944–46, Office of War Information; transferred to the Dept. of State as control editor, CAF–12, Aug. 31, 1945; asst. to policy coordinator Mar. 7, 1946; policy and program planning officer, P–5, Nov. 3, 1946; liaison officer, CAF–13, Jan. 23, 1949; GS–13 Oct. 30, 1949; married.—IBD.

Hillenbrand, Martin Joseph.—b. Youngstown, Ohio, Aug. 1, 1915; St. Michael Central High Sch. (Chicago) grad.; U. of Dayton, B.A. 1937; Columbia U., M.A. 1938, Butler scholar 1938–39, Ph.D. 1948; app. For. Ser. officer unclass., v.c. of career, and sec. in the Diplo. Ser., and v.c. at Zürich Mar. 2, 1939; For. Ser. Sch. Jan. 2, 1940; v.c. and 3d sec. at Baghdad June 8, 1940 (canceled); v.c. at Rangoon July 27, 1940–Feb. 18, 1942; at Calcutta Apr. 7, 1942; to the Dept. June 24, 1943; 3d sec. and v.c. at Lima Aug. 28, 1943 (canceled); class eight July 16, 1943; v.c. at Lourenço Marques Mar. 1, 1944; class seven May 16, 1945; For. Ser. officer at Bremen Oct. 18, 1945; cons. Mar. 16, 1946; cons. at Bremen Apr. 11, 1946; For. Ser. officer of class five Nov. 13, 1946; class four May 15, 1947; to the Dept. July 1, 1949; detailed to Harvard U. for special study in econ. Sept. 1949; married.

Hiller, Charles Thomas.—b. Washington, D.C., Nov. 15, 1911; Central High Sch. grad.; Ohio Wesleyan U., B.A. 1933, M.A. 1935; accountant, Treas. Dept. 1935–43, War Dept. 1943–44; app. fiscal and budgetary analyst at $4,600 (CAF–12) in the Dept. of State Aug. 14, 1944; fiscal and procedural analyst, Mar. 9, 1947; GS–12 Oct. 30, 1949.—DF.

Hilliard, Benjamin Clark.—b. Washington, D.C., Nov. 9, 1923; W.Va. U., A.B. 1948; tutors in Warsaw 1931–38; U.S. Army 1943–46, 2d lt., overseas ser.; app. clk.-typist, CAF–3, in the Dept. of State May 9, 1949; For. Ser. Staff officer of class eleven assigned to the Dept. June 27, 1949; v.c. at Bremen June 28, 1949; married.—HICOG.

Hilliker, Grant Gilbert.—b. Tomah, Wis., June 26, 1921; Black River Falls High Sch. grad.; U. of Wis., B.A. 1942; Northwestern Tech. Inst. 1943; George Washington U. 1946–47; U.S. Army 1942–46, 1st lt., overseas ser.; app. For. Ser. officer of class six, v.c. of career, and sec. in the Diplo. Ser. June 10, 1947; to the Dept. July 2, 1947; v.c. at Naples Aug. 14, 1947; 3d sec. and v.c. at Stockholm Mar. 24, 1949; to the Dept. Sept. 9, 1949; married.

Hillman, Julian A.—b. Washington, D.C., May 17, 1894; U. of Pa., B.S. 1915; mgr. of hotel 1919–42; U.S. Army 1942–47, lt. col., overseas ser.; dir., Joint Export-Import Agency, 1947–49; app. For. Ser. Staff officer of class four and assigned as econ. analyst, Econ. Affairs Div., Office of Land Commr. for Hesse, at Wiesbaden Oct. 16, 1949; married.—HICOG.

Hillman, Owen Norton.—b. Edgartown, Mass., Dec. 29, 1907; Edgartown High Sch. grad.; Clark U., A.B. 1929; Brown U., M.S. 1930, A.M. 1932, PhD. 1934; instr. in philosophy, Princeton U., 1934–37; philosophic adviser 1937–38; sr. lecturer in philosophy, Judson Coll., Rangoon, 1938–42, Ewing Christian Coll.,

Allahabad, India, 1942–44; research analyst in Burma, Office of Strategic Sers., 1944–45; transferred to the Dept. of State as research analyst. P–4. Oct. 1. 1945; P–5 Dec. 1, 1946; P–6 July 25, 1949; GS–13 Oct. 30, 1949.—DRN.

Hilton, Howard Judd, Jr.—b. Albuquerque, N. Mex., Mar. 15, 1919; Kirkland High Sch. grad.; U. of Wash., B.A. 1942; Am. U., M.A. 1947; U.S. Naval Reserve 1940–41; asst. liaison officer, Office of Lend-Lease Admin. and For. Econ. Admin., 1942–44; app. divisional asst. at $3,200 in the Dept. of State June 19, 1944; country specialist at $3,800 (P–4) June 20, 1945; P–5 July 28, 1946; For. Ser. Reserve officer of class five, assigned as asst. att. at Budapest June 23, 1947; to the Dept. Jan. 26, 1949; divisional asst., P–6, in the Dept. of State Mar. 14, 1949; GS–13 Oct. 30, 1949; married.—CP.

Hilton, Ralph.—b. Mendenhall, Miss., Sept. 10, 1907; George Washington U., B.A. 1924; with press assn. 1933–43; with Office of Inter-Am. Affairs 1943–46; app. information officer in the For. Ser. Auxiliary and assigned at San José July 1, 1946; at Buenos Aires Aug. 9, 1946; For. Ser. Reserve officer of class four Nov. 13, 1946; public-affairs officer at Santiago May 12, 1947 (canceled); class three May 18, 1947; sec. in the Diplo. Ser. Oct. 1, 1947; 2d sec. at Buenos Aires Oct. 19, 1947; 1st sec. at Buenos Aires Feb. 3, 1948; class two Mar. 21, 1948; to the Dept. Oct. 21, 1949; married.

Himmel, Lyle Clifford.—b. Radcliffe, Iowa, July 4, 1907; high-sch. grad.; Huron Coll. 1925–28; U. of Minn. 1928–30; app. clk. in the Am. consulate at Cali Aug. 16, 1930; v.c. at Buenaventura, temp., Apr. 21, 1931; at Cali Aug. 4, 1931; at Buenaventura June 15, 1932; at Rangoon Aug. 22, 1934; at Sydney, Australia, Oct. 27, 1938; at Perth, temp., Dec. 30, 1940; at Sydney Sept. 22, 1941; For. Ser. Staff officer of class ten Nov. 13, 1946; class eight Feb. 23, 1947; cons. July 3, 1947; cons. at Sydney Aug. 4, 1947; class seven Apr. 18, 1948; cons. at Tehran Dec. 28, 1948; asst. att. at Tehran Mar. 17, 1949; married.

Hinderer, Harry A.—b. Iuka, Ill., Feb. 13, 1910; Sparta High Sch. grad.; Ill. Coll., A.B. 1932; mgr. of store 1932–35; auditor, Social Security Admin., 1936–41; exec. asst., exec. officer, and asst. to administrator, Office of Price Admin., 1941–47; U.S. Army 1943–44; app. For. Ser. Staff officer of class three and assigned to the Dept. July 18, 1947; att. at Nanking Aug. 6, 1947; att. at Madrid July 20, 1949; class two Feb. 5, 1950; married.

Hinke, Frederick William.—b. Philadelphia, Pa., Sept. 8, 1900; Auburn Academic High Sch. (New York) grad.; Hamilton Coll., A.B. 1922; U.S. Army 1918; app. clk. in Am. consulate at San Luis Potosí Feb. 15, 1923; v.c. at Antilla Nov. 24, 1923; cons. asst. Jan. 7, 1924; to the Dept. Apr. 19, 1924; For. Ser. officer unclass., July 1, 1924; v.c. at Canton Feb. 25, 1926; class eight, cons., and cons. at Canton July 24, 1930; at Mazatlán July 11, 1932; at Swatow Dec. 21, 1933; class seven Oct. 1, 1935; at Tientsin July 30, 1936; sec. in the Diplo. Ser. Aug. 17, 1937; class six Aug. 16, 1941; cons. at Shanghai Sept. 2–Dec. 7, 1941; to the Dept. June 3, 1942; 2d sec. and cons. at Lima, Oct. 1, 1942; at Chungking Apr. 4, 1945; class five May 16, 1945; cons. at Tientsin Jan. 24, 1946; class four May 19, 1946; For. Ser. officer of class three Nov. 13, 1946; to the Dept. Oct. 4, 1948; cons. at Shanghai Jan. 4, 1949; class two and cml. att. at Nanking in addition to duties as cons. at Shanghai Apr. 21, 1949; married.

Hinkle, Edward Harbison.—San Diego, Calif., Nov. 15, 1913; Stanford U., A.B., LL.B. 1938; mem. of bar of Calif.; claims adjuster for insur. co. 1938–40; U.S. Army 1940–46, maj., overseas ser.; probate commr. for county govt. 1946–47; atty. 1947–49; app. For. Ser. Staff officer of class seven and assigned to the Dept. May 25, 1949; asst. att. at Caracas July 13, 1949.

Hinkle, Eugene Macfarlane.—b. New York, N.Y., Jan. 13, 1902; Groton Sch. grad.; Harvard U., A.B. 1923; in steel-construction business 1923–24; app. For. Ser. officer unclass. Sept. 11, 1925; v.c. of career and assigned to the Dept. May 28, 1926; v.c. at Cape Town June 18, 1927; at Lourenço Marques, temp., Jan. 14, 1928; sec. in the Diplo. Ser. June 13, 1929; 3d sec. at Constantinople (Istanbul) Aug. 6, 1929; class eight and cons. Dec. 19, 1929; class seven July 1, 1931; 2d sec. at Buenos Aires Oct. 6, 1933; class six Oct. 1, 1935; cons. and 2d sec. at Ciudad Trujillo Dec. 15, 1937; class five June 16, 1938; del., 2d Meeting of Inter-Am. Union of the Caribbean, Ciudad Trujillo, 1940; 2d sec. and cons. at Berlin Dec. 21, 1940; relieved of duties as cons. July 15, 1941, as 2d sec. Dec. 11, 1941; 2d sec. at Habana July 8, 1942; class four Nov. 16, 1943; 1st sec. at Habana May 1, 1944; 1st sec. and cons. at Madrid May 27, 1944; at Lisbon May 10, 1946 (canceled); cons. at Manchester, temp., May 31, 1946; at Montreal Sept. 10, 1946 (to proceed after temp. detail); For. Ser. officer of class three Nov. 13, 1946; to the Dept. June 16, 1949; married.

Hinton, Deane Roesch.—b. Ft. Missoula, Mont., Mar. 12, 1923; Elgin, (Ill.) Acad. grad.; U. of Chicago, A.B. 1943, grad. work 1946; timekeeper and material expediter in construction work, summers 1940–41; U.S. Army 1943–45, 2d lt., overseas ser.; app. For Ser. officer unclass., v.c. of career, and sec. in the Diplo. Ser. July 25, 1946; to the Dept. Sept. 21, 1946; 3d sec. and v.c. at Damascus Oct. 31, 1946; For. Ser. officer of class six Nov. 13, 1946; class five and 2d sec. at Damascus in addition to duties as v.c. Apr. 14, 1948; v.c. at Mombasa Mar. 15, 1949; cons. Sept. 22, 1949; cons. at Mombasa Sept. 30, 1949; married.

Hintz, William E.—b. Milwaukee, Wis., Oct. 5, 1922; high sch.; U. of Wis. 1947–48; chief of dept. with corp. 1940–42; U.S. Army 1942–46, capt., overseas ser.; with cosmetics firm 1946–49; app. For. Ser. Staff officer of class nine and assigned as mil. requirements officer, Office of Econ. Affairs, at Frankfort on the Main Nov. 13, 1949; married.—HICOG.

Hirabayashi, Martin Y.—b. Seattle, Wash., Apr. 13, 1916; U. of Wash., B.B.A. 1939, 1941–42; private tutor in Japan 1940–41; instr. in Japanese language, U. of Colo., 1942–44; research translator at Columbia U. 1944; informant in Japanese language, Harvard U.,

1944–45; research analyst, War Dept., 1945–46; app. research analyst, P–2, in the Dept. of State Oct. 11, 1946; P–3 Nov. 16, 1947; for. affairs analyst Nov. 22, 1948; econ. analyst, P–4, May 29, 1949; GS–11 Oct. 30, 1949; married.—DRF.

Hirsch, Sol S.—b. New York, N.Y., Mar. 9, 1915; Townsend Harris High Sch. grad.; Coll. of City of N.Y., B.A. 1935, M.S. 1938; U. of Grenoble, France, 1935–36; Sorbonne, Licence-ès-Lettres 1937; Institut de Phonétiques, Paris, diplôme de phonétique 1937; asst. in Eng., Lycée Condorcet, Paris, 1936–37; news editor and correspondent for news agencies 1938–42; news editor, Office of Inter-Am. Affairs, 1942–43; U.S. Army 1943–45, lt., overseas ser.; transferred to the Dept. of State as news writer, CAF–12, Aug. 31, 1945; shift chief Apr. 21, 1946; For Ser. Staff officer of class five, assigned as press officer at Paris Jan. 14, 1947; att. at Paris Oct. 19, 1947; class four Oct. 30, 1949; married.

Hitchcock, William Kenneth.—b. Wray, Colo., Feb. 21, 1919; high-sch. grad.; U. of Colo., A.B. 1941; Nat. Inst. of Public Affairs 1941–42; intern, Dept. of Agri., 1941; admin. asst. 1941–43, examiner and training adviser 1946–47, Civil Ser. Commn.; U.S. Army 1943–46, capt., overseas ser.; app. personnel technician, CAF–11, in the Dept. of State Mar. 27, 1947; admin. analyst Sept. 21, 1947; divisional asst., P–5, Jan. 11, 1948; P–6 Jan. 9, 1949; alt. chm., U.S. del., Int. Civil Aviation Org. Confs. on Joint Financing and Operation of Air Navigation Sers., London, 1949; GS–13 Oct. 30, 1949; married.—AV.

Hitchman, Thomas B.—b. Mt. Pleasant, Pa., Nov. 14, 1908; high sch.; Princeton U. 1926–27; U. of Pa. 1930–32; Sorbonne 1945; asst. cashier in bank 1933–42; U.S. Army 1942–45; auditor, OMGUS, 1946–49; app. For. Ser. Staff officer of class four and assigned as financial specialist, Combined Coal Control Group, Office of Econ. Affairs, at Essen Oct. 16, 1949.—HICOG.

Ho, Beyne.—b. Swatow, China, Feb. 19, 1909; Chinese citizen; Tsing Hua Coll., Peiping, grad. 1929; Stanford U., A.B. 1931, grad. work 1931–33; U. of S. Calif., grad. work 1933–35; translator for Chinese newspapers in Amer. 1936–41; for. language broadcast monitor for broadcasting co. 1942; monitor and editor, Office of War Information, 1942–45; transferred to the Dept. of State as language editor, CAF–11, Jan. 1, 1946; GS–11 Oct. 30, 1949.—IBD.

Hoag, John Douglas.—b. Fort Totten, N.Y., Sept. 24, 1919; high sch. (Honolulu); U. of Hawaii 1937–38; Harvard U., B.S. 1941; clk., War Dept. (Puerto Rico), 1941–42; U.S. Army 1942–44; clk. and v.c. in Istanbul and Cairo 1944–47; research analyst, Dept. of Army, 1947–49; app. For. Ser. Staff officer of class nine and assigned to the Dept. Nov. 21, 1949; v.c. at Istanbul Dec. 20, 1949.

Hoard, Robert Stuart.—b. Red Wing, Minn., Aug. 31, 1910; New Braunfels (Tex.) High Sch. grad.; business sch.; San Diego State Coll., A.B. 1934; Claremont Coll., M.A. 1939; asst. instr. in zoology 1935–38; asst. instr. in biology, Pomona Coll., 1938–40; app. clk. in Am. consulate at Tijuana Dec. 31, 1940; v.c. at Guaymas Nov. 10, 1942; at Acapulco de Juárez July 6, 1943; at Naples June 19, 1945; For. Ser. Staff officer of class eleven Nov. 13, 1946; class eight Feb. 22, 1948; passport and citizenship officer at Naples in addition to duties as v.c. July 10, 1949; v.c. and passport and citizenship officer at Hong Kong Jan. 24, 1950.

Hobbs, Ronald E.—b. Oregon, Wis., Aug. 23, 1914; U. of Wis., B.A. 1936, grad. work 1937–38; U. of Mich., grad. work 1945–46; criminal investigator for county sheriff 1938–40; U.S. Army 1940–48, lt. col., overseas ser.; app. for. affairs analyst, P–4, in the Dept. of State May 20, 1948; GS–11 Oct. 30, 1949; married.—DRA.

Hobbs, Wanda Nash (Mrs.)—b. St. Albans, Vt.; George Washington U. 1929–32; National U. Law Sch., LL.B. 1937; stenog. 1927–29, in Veterans' Bu. 1929–31; app. clk. at $1,440 in the Dept. of State May 16, 1931; at $1,620 July 17, 1931; at $1,800 Oct. 1, 1936; at $2,000 Jan. 26, 1938; at $2,100 Apr. 16, 1939; at $2,300 Nov. 16, 1940; admin. asst. at $2,600 Aug. 1, 1941; at $2,700 Apr. 1, 1943; admin. officer at $3,200 Apr. 1, 1944; at $3,640 July 1, 1945; at $3,750 (CAF–9) July 1, 1945; admin. analyst Apr. 20, 1947; CAF–11 Mar. 22, 1948; GS–11 Oct. 30, 1949.—OD.

Hochstaetter, George Arthur.—b. Minneapolis, Minn., June 20, 1914; North High Sch.; business-sch. grad.; Georgetown U. 1947–48; salesman for publishing co. 1936–39; barman in club 1939–41; housing mgr. for construction co. 1941–43; U.S. Navy 1943–45, overseas ser.; asst. mgr. of restaurant 1946–47; sec.-treasurer of union 1947; billet mgr., U.S. Army in Korea, 1948–49; app. For. Ser. Staff officer of class ten and assigned as supt. of Plaza Bldg. at Seoul Jan. 1, 1949; married.

Hoctor, Thomas F.—b. New York, N.Y., Nov. 22, 1918; Coll. of City of N.Y., B.S. 1939; N.Y.U., M.B.A. 1949; correspondence clk. 1940–41, jr. accountant 1945, for private cos.; U.S. Army 1941–45; contact rep., Veterans Admin., 1945–49; app. For. Ser. Staff officer of class seven and assigned to the Dept. Dec. 5, 1949; resident officer at Frankfort on the Main Feb. 27, 1950; married.—HICOG.

Hodet, Thomas Richard.—b. White River Junction, Vt., Apr. 3, 1916; Bulkeley High Sch. grad.; business-sch. grad.; procurement officer for U.S. submarine base 1934–39; procurement officer and property custodian, Dept. of Interior, 1939–40; asst. chief of publications, Bu. of the Census, 1940–41; asst. chief of budget management staff, Office of Strategic Ser., 1941–45; transferred to the Dept. of State as management analyst, CAF–11, Sept. 20, 1945; fiscal and budgetary analyst Feb. 24, 1946; fiscal and procedural analyst Mar. 9, 1947; CAF–12 Sept. 5, 1948; GS–12 Oct. 30, 1949; married.—DF.

Hodge, Carleton Taylor.—b. Springfield, Ill., Nov. 27, 1917; Springfield High Sch. grad.; DePauw U., A.B. 1939; U. of Pa., Ph.D. 1943; instr., U. of Pa. 1942–43, 1945–46, U. of Ind. 1943–44, United Nations Relief and Rehabilitation Center, 1944; fellow, Am. Council of Learned Societies, 1944–45, summer 1946; app. language instr., P–4, in the Dept. of State Oct. 17,

1946; asst. prof of linguistics, For. Ser. Inst., Mar. 7, 1947; assoc. prof., P–5, Feb. 20, 1949; GS–12 Oct. 30, 1949; married.—FSI.

Hodge, Charles Lee.—b. Columbia, Tenn., Mar. 25, 1902; St. Louis U., A.B. 1925, grad. work 1925–26; Harvard U., M.A. 1929; asst. prof. at St. Louis U. and Wash. U., chief economist for int. telegraphers org., consulting economist, 1929–35; State dir., Nat. Recovery Admin., 1934–35; gen. sec. of int. assn. of public employment sers. 1935–43; chief industrial economist, Dept. of Labor, 1935–37; dir. and sec. of bd. 1937–42, Washington rep. 1942–45, Railroad Retirement Bd.; app. asst. adviser on central Europe, P–7, in the Dept. of State, Oct. 2, 1945; chief of disarmament section, Div. of Japanese and Korean Econ. Affairs, June 16, 1946; act. assoc. chief of div. Oct. 3, 1946; chief, Japanese Reparations, Restitution, and Restoration Mission, Jan. 25, 1948; For. Ser. Reserve officer of class two and att. and chief of int. econ. and financial problems section, North Atlantic Treaty Defense Finance and Econ. Comm., at London Feb. 14, 1950; married.

Hodge, Edgar A.—b. Rensselaer, N.Y., Dec. 24, 1910; Stanford U., A.B.; with electric cos. 1935–41; assoc. radio program officer, Office of Inter-Am. Affairs, 1941–43; U.S. Army 1943–45; transferred to the Dept. of State as assoc. radio program officer, CAF–9, Jan. 1, 1946; radio script writer, CAF–11, Nov. 3, 1946; with film and broacasting cos. 1947–48; app. radio script writer, CAF–11, in the Dept. of State Jan. 28, 1949; GS–11 Oct. 30, 1949; married.—IBD.

Hodge, Philip Gibson.—b. Kalamazoo, Mich., June 10, 1895; Hotchkiss Sch. grad.; Yale U., A.B. 1918; U.S. Army 1917–19, 1st lt., overseas ser.; salesman for building-materials co. 1919–22; regional sales mgr. 1922–28, section sales mgr. 1928–32, asst. to pres. 1932–44, publishing cos.; app. admin. officer in the For. Ser. and assigned at Rome July 1, 1946; For. Ser. Reserve officer of class five and librarian at Rome Nov. 13, 1946; asst. att. at Rome Oct. 19, 1947; class four June 27, 1948; att. at Rome Aug. 5, 1948; married.

Hodgkinson, Sara W. (Mrs.)—b. Amarillo, Tex.; Olney High Sch. grad.; Beaver Coll., A.B. 1939; exec. dir. of United Nations Council of Philadelphia 1940–45; app. information specialist at $3,200 in the Dept. of State Jan. 15, 1945; at $3,640 July 1, 1945; chief of public views and inquiries section, Div. of Public Liaison, CAF–11, Mar. 13, 1946; reports analyst, United Nations, at $4,300 Apr. 21, 1946; media liaison officer, CAF–11, Dec. 1, 1946; GS–11 Oct. 30, 1949; married.—PL.

Hodgson, James Flinn.—b. Haddonfield, N.J., May 26, 1890; Friends' Central Sch. (Philadelphia) grad.; business-sch. grad.; U.S. Mil. Acad. 1911–14; U.S. Army 1917–20, 1941–45, lt. col., overseas ser.; dist. supervisor, Am. Relief Admin. 1921–23; cml. att., Dept. of Com., 1923–33; U.S. del., Int. Cotton Cong., Cairo, and Int. Navigation Cong., Cairo, 1928, 1929; assoc. prof., N.Y.U., 1934–44 app. econ. couns. in the For. Ser. Auxiliary and assigned at Praha Mar. 27, 1945; For. Ser. officer of class two and sec. in the Diplo. Ser. Feb. 18, 1947; to the Dept. Mar. 5, 1947; cml. att. at Warsaw Apr. 1, 1947; couns. of emb. at Oslo Oct. 5, 1949; married.

Hoeber, Francis P.—b. Whitestone, N.Y., July 15, 1918; Antioch Coll., A.B. 1940; Am. U. and Dept. of Agri. grad. sch. 1941–43; economist, Office of Production Management and War Production Bd. 1941–42, Office of Price Admin. 1942–45, Office of Mil. Govt. for Germany 1945–48; instr. in statistics, Dept. of Agri. Grad. Sch., 1942–45; chief of branch, Office of Mil. Govt. for Germany, 1948–49; app. int. economist, P–6, in the Dept. of State Apr. 4, 1949; GS–13 Oct. 30, 1949; married.—GE.

Hoey, Robert Emory.—b. Muncie, Ind., Apr. 10, 1912; Manlius Sch. (N.Y.) grad.; Colgate U. 1930–32; with auto mfg. co. 1933–36; mortgage broker and credit mgr. with credit co. 1936–38; sales promoter for distilling co. 1938–40; U.S. Army 1940–49, lt. col., overseas ser.; app. country specialist, GS–13, in the Dept. of State Dec. 27, 1949; married.—PSA.

Hoffman, Malvin Gerald.—b. New York, N.Y., Feb. 22, 1896; Englewood High Sch. (Chicago) grad.; U. of Chicago, Ph.B. 1918, M.S. 1920, Ph.D. 1930; U.S. Army 1917–19, 2d lt.; petrographer for oil co. 1920–21; geologist for refining co. 1921–22; geologist for oil cos., 1921–26, 1936–40; consulting geologist 1926–29; asst. prof. in geology, Wash. State. Coll., 1929–36; research and sales engineer for geochemical ser. co. 1940–41; petroleum consultant, Nat. Resources Bd., 1941; chief of petroleum reserves section, production div., Petroleum Admin. for War, 1941–46; app. divisional asst., P–6, in the Dept. of State Feb. 1, 1946; GS–13 Oct. 30, 1949; married.—PED.

Hoffman, William J.—b. Prince Edward Island, Canada, Dec. 15, 1916; naturalized 1928; Duke U., A.B. 1940; timekeeper 1940–41, chief of time branch in Trinidad 1941–44, with construction cos.; U.S. Army 1944–46, 1st lt., overseas ser.; exchange mgr., War Dept., 1946–48; liaison and security officer, OMGUS, 1948–49; app. For. Ser. Staff officer of class seven and assigned as resident officer, Field Operations Div., Office of Land Commr. for Hesse, at Rheingau-Untertaunus Oct. 16, 1949; married.—HICOG.

Hoffmann, Erich William August.—b. Milwaukee, Wis., Aug. 22, 1896; Cml. High Sch., Berlin; private tutors in Denmark; U. of Wis., B.A. 1926; shipping clk. in export and import house in Copenhagen 1918–19; asst. export mgr. in Berlin 1919–20; post-office clk. in U.S. 1921–22; 2d lt., O.R.C.; app. clk. in Am. consulate at Budapest Apr. 22, 1927; v.c. at Budapest Feb. 5, 1930; at Tirana Dec. 5, 1931; at Moscow July 15, 1939; at Manila July 18, 1941–Jan. 1, 1942; to the Dept. Sept. 3, 1943; v.c. at Naples Mar. 6, 1944; clk. at Tirana Apr. 5, 1945; v.c. at Tirana July 27, 1945; to the Dept. Oct. 3, 1946; For. Ser. Staff officer of class ten Nov. 13, 1946; v.c. at Frankfort on the Main Jan. 31, 1947; class nine May 15, 1949.—HICOG.

Hoffmann, Walter Wesselhoeft.—b. Belmont, Mass., Dec. 20, 1897; Kansas City Country Day Sch. grad.; Harvard U., A.B. 1919; Calif. Inst. of Tech. 1922–23; U.S. Army 1918–19, 2d lt.; export business 1919–20; asst. purser and agent for steamship co. 1924–30; app. clk. in Am. consulate at Port Limón May 22, 1931; v.c. at Port Limón Aug. 6, 1931; For. Ser. officer unclass., v.c. of career, and sec. in the Diplo. Ser. Dec.

17, 1931; v.c. at Port Limón Jan. 2, 1932; For. Ser. Sch. Aug. 16, 1932; v.c. at Auckland, temp., Dec. 8, 1932; at Wellington Dec. 22, 1932; v.c. and 3d sec. at Tegucigalpa July 1, 1935; at San Salvador May 29, 1937; class eight Mar. 1, 1940; v.c. at Hong Kong June 5, 1940–Dec. 24, 1941; to the Dept. June 3, 1942; 3d sec. and v.c. at Rio de Janeiro Sept. 12, 1942; class seven Oct. 20, 1942; 2d sec. at Rio de Janeiro in addition to duties as v.c. Feb. 6, 1943; v.c. at Fortaleza Aug. 11, 1943; cons. Aug. 19, 1943; cons. at Fortaleza Sept. 28, 1943; For. Ser. officer, office of U.S. pol. adviser for Germany, July 23, 1945; class six Aug. 13, 1945; cons. at Frankfort on the Main Jan. 21, 1946; For. Ser. officer of class four Nov. 13, 1946; cons. at Barranquilla Apr. 21, 1949; married.

Hogan, John Francis, Jr.—b. Lewiston, Maine, July 28, 1917; Mercer U., A.B. 1940; news editor and announcer for radio stations 1940–43, 1945–49; public relations specialist, U.S. Maritime Ser., 1943–45; correspondent for radio stations 1949; app. radio information specialist, CAF–12, in the Dept. of State Oct. 24, 1949; GS–12 Oct. 30, 1949.—IBD.

Hogue, Val.—b. Thomasville, Ga., June 7, 1915; Joye's Sch. grad.; Columbus U., LL.B. 1939; clk., Dept. of Agri. 1934, Dept. of Interior 1935–39; special agt., Dept. of Interior, 1939–41; field examiner, Civil Ser. Commn., 1941–42; app. divisional asst. at $2,600 in the Dept. of State Jan. 19, 1942; at $3,200 (P–3) May 16, 1942; furlough for mil. ser. (U.S. Navy, lt., overseas ser) Dec. 29, 1942–June 7, 1946; P–4 June 7, 1946; GS–11 Oct. 30, 1949.—L/E.

Hogue, Wilbur Owings.—b. Boise, Idaho, Sept. 23, 1909; U. of Idaho, B.A., M.A. 1934; jr. civil engineer, U.S. Forest Ser., 1935–37; engineer with rubber co. 1937–43; special asst., War Dept., 1943–45; team dir., UNRRA, 1945–46; writer 1946–49; app. For. Ser. Staff officer of class five and assigned to the Dept. July 6, 1949; att. at Beirut Aug. 3, 1949; married.

Hohenthal, Theodore Johannes.—b. Daggett, Calif., Aug. 14, 1905; Turlock Union High Sch. grad.; U. of Calif., A.B. 1928, LL.B. 1931; mem. of bar of Calif.; app. For. Ser. officer unclass., v.c. of career, and sec. in the Diplo. Ser. Dec. 17, 1931; For. Ser. Sch. Dec. 30, 1931; v.c. at Zagreb Apr. 7, 1932; at Bombay Dec. 29, 1934; also for Portuguese possessions in India Mar. 30, 1937; at Vienna July 19, 1938–July 15, 1941; class eight Nov. 16, 1939; to the Dept. Aug. 11, 1941; class seven Oct. 20, 1942; For. Ser. officer, office of U.S. pol. adviser, staff of Supreme Allied Comdr., Mediterranean Theater, Sept. 13, 1944 (canceled); 2d sec. and v.c. at Belgrade Mar. 26, 1945 (canceled); class six May 16, 1945; cons. May 21, 1945; 2d sec. and cons. at Belgrade May 21, 1945; cons. at Zagreb Jan. 25, 1946; For. Ser. officer of class four Nov. 13, 1946; cons. at Guadalajara July 1, 1948; class three Apr. 21, 1949; married.

Holbert, William Dale.—b. June 5, 1894; app. For. Ser. Staff officer of class nine and assigned as supervisor at Seoul Jan. 1, 1949; married.

Holbrock, John A.—b. Westbrook, Conn., Jan. 15, 1894; app. For. Ser. Staff officer of class four and assigned as economic trade analyst, Industry Div., Office of Land Commr. for Württemberg-Baden, at Stuttgart Oct. 16, 1949.—HICOG.

Holcomb, Franklin Porteous.—b. Oct. 13, 1917; app. For. Ser. Reserve officer of class three and assigned as pol. officer at Rome Feb. 24, 1950; married.

Holcombe, William Collis.—b. Chelsea, Ala., Feb. 14, 1918; Vincent High Sch. grad.; business-sch. grad.; George Washington U., A.B. 1946, Law Sch. 1946–; clk. for lumber co. 1939–40, for library 1940–42; U.S. Navy 1942–45, lt.; app. placement officer, CAF–5, in the Dept. of State Dec. 13, 1945; CAF–7, Mar. 27, 1946; placement asst., CAF–9, Sept. 8, 1946; placement officer, CAF–11, May 18, 1947; GS–11 Oct. 30, 1949; asst. chief of recruitment and placement branch, Div. of Departmental Personnel, GS–12, Dec. 11, 1949; married.—DP.

Holder, Oscar Curtis.—b. Pass Christian, Miss., Aug. 7, 1911; St. Mark's Sch. grad.; Harvard U., A.B. 1933; Stanford U. Sch. of Business 1933–34; private tutor in France; statistician, salesman, and accountant with private firms 1934–38; app. For. Ser. officer unclass., v.c. of career, and sec. in the Diplo. Ser. Mar. 20, 1941; v. c. at Montreal Mar. 28, 1941; 3d sec. and v.c. at Cairo Mar. 23, 1942; v.c. at Port Said (for duty at Suez, temp.) May 19, 1942; at Suez Feb. 13 1943; to the Dept. Nov. 23, 1944; v.c. at Lisbon, temp., Mar. 7, 1945; class eight Aug. 13, 1945; 3d sec. and v.c. at Moscow July 30, 1946; For. Ser. officer of class five Nov. 13, 1946; 2d sec. at Moscow in addition to duties as v.c. Apr. 14, 1947; cons. Oct. 1, 1947; cons. at Moscow in addition to duties as 2d sec. Nov. 10, 1947; at Vladivostok, temp., Jan. 22, 1948; at Moscow Sept. 2, 1948; to the Dept. Jan. 19, 1949; married.

Holdridge, John H.—b. New York, N.Y., Aug. 21, 1924; Dartmouth Coll. 1941–42; U.S.M.A., B.S. 1945; U.S. Army 1942–48, 1st lt., overseas ser.; app. For. Ser. officer of class six, v.c. of career, and sec. in the Diplo. Ser. Apr. 14, 1948; to the Dept. May 9, 1948; to For. Ser. Inst. for training in Chinese June 1948; detailed to Cornell U. for Chinese language and area study Sept. 1948, to Harvard U. Sept. 1949.

Holland, George Kenneth.—b. Los Angeles, Calif., May 10, 1907; Franklin High Sch. grad.; Occidental Coll., A.B. 1929, LL.D. (hon.) 1946; Princeton U., A.M. 1931; U. of Grenoble, cert., summer 1931; U. of Paris, cert., 1932; exec. sec., int. student ser., 1933–34; supervisor of education, Civilian Conservation Corps, 1934–35; assoc. dir., Am. Youth Commn., 1935–41; dir. of section 1941–46, pres., Inter-Am. Education Foundation 1943–46, Office of Inter-Am. Affairs; app. asst. dir., Office of Int. Information and Cultural Affairs, Dept. of State, P–8, Mar. 18, 1946, Office of Information and Educational Exchange Aug. 15, 1947; also exec. sec., Bd. of For. Scholarships, Oct. 15, 1947; U.S. couns. on UNESCO affairs at Paris Jan. 30, 1948; For. Ser. Reserve officer of class one, assigned at Paris Jan. 27, 1948; sec. in the Diplo. Ser. Aug. 18, 1948; couns. of emb. for UNESCO affairs at Paris Aug. 23, 1948; married.

Hollis, Walter.—b. Newton Highlands, Mass., July 30, 1908; Charlton High Sch. grad.; Clark U., A.B. 1930; Columbia U., A.M. 1933, LL.B. 1936; mem. of

bar of N.Y.; asst. in legal firm 1936–42; app. divisional asst. at $3,800 in the Dept. of State Apr. 1, 1942; at $4,600 (P–5) May 16, 1944; P–6 Mar. 13, 1946; atty. adviser May 30, 1948; P–7 Oct. 2, 1949; GS–14 Oct. 30, 1949; married.—L.

Holloway, Jerome Knight, Jr.—b. Philadelphia, Pa., May 8, 1923; Washington-Lee High Sch. (Arlington, Va.) grad.; U.S. Navy 1942–46, lt. (jg), overseas ser.; Catholic U., B.A. 1947; app. For. Ser. officer of class six, v.c. of career, and sec. in the Diplo. Ser. June 19, 1947; to the Dept. July 2, 1947; v.c. at Rangoon Aug. 22, 1947; also 3d sec. at Rangoon Sept. 19, 1947; v.c. at Shanghai Apr. 28, 1949.

Holly, Bruce M.—b. Dixon, Calif., Nov. 28, 1918; U. of Calif., grad. 1940; recorder-developer with petroleum corp. 1940–41; U.S. Army 1941–45, lt., overseas ser.; app. cryptographic technician in the For. Ser. and assigned to the Dept. Apr. 4, 1946; cryptographic technician at Belgrade June 6, 1946; For. Ser. Staff officer of class thirteen Nov. 13, 1946; cryptographic technician at Rome Jan. 12, 1949; class eleven and unit supervisor at Rome Nov. 23, 1949; married.

Holm, Arvid Gunnard.—b. Spokane, Wash., June 17, 1915; business sch. 1935–36; clerical work for newspaper 1936–40; in Office of Adjutant Gen., War. Dept., 1940–41; app. clk. in the For. Ser. and assigned to the Dept. Mar. 17, 1941; at Godthaab Apr. 3, 1941; v.c. at Godthaab July 13, 1944; v.c. at Bergen Apr. 4, 1946; For. Ser. Staff officer of class twelve Nov. 13, 1946; v.c. at Oslo Dec. 16, 1946; class eleven May 5, 1947; v.c. at Bergen Dec. 10, 1947; class nine Mar. 20, 1949; married.

Holman, Ned Paine, Jr.—b. Guthrie, Okla., Oct. 1, 1914; U. of Okla., A.B. and LL.B. 1939; atty. 1939–40; atty., Dept. of Justice, 1941–43; with For. Ser. at La Paz, Valparaiso, and Mexico City 1943–47; managing dir. for cleaning and dyeing co. in Mexico 1947–48; app. For. Ser. Staff officer of class five and assigned to the Dept. Oct. 29, 1948; att. at Asunción Nov. 15, 1948; married.

Holmes, Edward Warren.—b. Beverly, Mass., Nov. 15, 1923; Beverly High Sch. grad.; Brown U., A.B. 1945; Fletcher Sch. of Law and Diplomacy, M.A. 1946; U.S. Army 1943; admin. asst., Brown U., 1945; app. For. Ser. officer unclass., vc. of career, and sec. in the Diplo. Ser. June 14, 1946; to the Dept. June 30, 1946; 3d sec. and v.c. at Managua July 19, 1946; For. Ser. officer of class six Nov. 13, 1946; v.c. at Caracas Sept. 17, 1947; class five Apr. 21, 1949; 2d sec. at Caracas Apr. 28, 1949; married.

Holmes, Jonathan Ivins.—b. Freehold, N.J., Aug. 21, 1916; U. of N.C., B.A. 1939, grad. work, summer 1939; Alliance Française, Paris, 1938; teacher in high sch. 1939–41; U. S. Army 1942–45, overseas ser.; educational adviser, Dept. of Army, Korea, 1946–49; postal asst., ECA, Korea, 1949; app. For. Ser. Staff officer of class eleven and assigned as supervisor of mail unit at Seoul Dec. 11, 1949.

Holmes, Julius C.—b. Pleasanton, Kans., Apr. 24, 1899; high-sch. grad.; U. of Kans. three and one-half yrs.; U.S. Army 1918, maj., O.R.C.; insur. business 1921–25; app., after exam., For. Ser. officer unclass. Mar. 20, 1925; also v.c. of career and assigned at Marseille Sept. 2, 1925; at Smyrna Dec. 10, 1926; at Tirana July 9, 1929; sec. in the Diplo. Ser. Oct. 16, 1929; assigned also as 3d sec. at Tirana Oct. 23, 1929; class eight, cons., and assigned at Tirana July 24, 1930; as 3d sec. at Bucharest Sept. 15, 1930; to the Dept. June 6, 1934; asst. chief, Div. of Protocol and Confs., Sept. 18, 1934; class seven Oct. 1, 1935; asst. chief. Div. of Int. Confs., July 29, 1937; resigned Nov. 30, 1937; v. pres., N.Y. World's Fair, 1937–41; pres. of milling co., Brazil, 1941–42; U.S. Army 1942–45, brig. gen., overseas ser.; app. asst. sec. of state Jan. 29, 1945; resigned Aug. 17, 1945; dir. of cos. 1945–48; app. For. Ser. officer of class one, cons. gen. of career, and sec. in the Diplo. Ser. June 19, 1948; to the Dept. Sept. 1, 1948; couns. of emb. at London Sept. 23, 1948; with rank of minister Sept. 23, 1948; married.

Holstein, Elwood.—b. Pottsville, Pa., Jan. 3, 1910; George Washington U., B.A. 1932; area circulation mgr. for newspaper chain 1934–35; insur. broker 1935–36; specialist in admin., asst. to dir. of bu., Social Security Bd., 1936–42; deputy dir. of procedures, exec. officer, War Production Bd., 1942–45; chief staff officer, econ. section, Allied Commission for Italy, 1945–46; asst. chief of bu., UNRRA (Italy), 1946–47; app. For. Ser. Reserve officer of class three and assigned as asst. att. at Rome May 15, 1947; att. at Rome Aug. 1, 1947; resigned June 30, 1948; app. org. and methods examiner, CAF–13, in the Dept. of State June 13, 1949; GS–13 Oct. 30, 1949; married.—DB/G.

Holt, Claire (Mrs.)—b. Riga, Latvia; naturalized 1927; Gymnasia Spiss, Moscow; St. Lawrence U. 1922–23; Columbia U. 1928; studied Indonesian anthropology and archaelogy 1930–38; feature and free-lance writer for newspaper 1928–32; field-researcher, Les Archives Internationales de la Danse, Paris, 1933–39; asst. to researcher, Am. Museum of Natural History, 1940–42; sec.-treasurer for East Indies Inst., Inc., 1941–44; chief of section, Office of Strategic Sers., 1944–45; transferred to the Dept. of State as chief of section, P–6, Oct. 1, 1945; for. affairs specialist Dec. 29, 1948; GS–13 Oct. 30, 1949; act. chief of southern areas branch, Div. of Research for Far East, Mar. 29, 1950.—DRF.

Holt, John B.—b. Evanston, Ill., Dec. 25, 1909; schs. in Switzerland; U. of Chicago, Ph.B. 1931; U. of Berlin 1931; U. of Marburg, Germany, 1932; U. of Heidelberg, Ph.D. 1936; Columbia U., M.A. 1945; research asst., asst. to field supervisor, regional sociologist 1938–40, Dept. of Agri.; assoc. prof. of sociology, Coll. of William and Mary, 1936–38; prof. of sociology, U. of Md., 1940–43; U.S. Navy 1943–46, lt., overseas ser.; chief of collective bargaining section, Manpower Div., Office of Mil. Govt. in Germany, 1946–48; app. For. Ser. officer of class four, cons. of career, and sec. in the Diplo. Ser. Feb. 12, 1948; For. Ser. officer at Berlin Apr. 3, 1948; to Soviet sector branch, Pol. Affairs Div., Berlin Element, Oct. 16, 1949; married.—HICOG.

Hood, Amelia H. (Mrs.)—b. Fairport, N.Y.; Fairport High Sch. grad.; business-sch. grad.; Radcliffe Coll., A.B. 1930; American U. 1934–35; cataloging and re-

search work 1930–32; advertising-promotion work 1933–34; app. clk. at $2,000 in the Dept. of State Oct. 1, 1934; econ. analyst at $2,600 Sept. 16, 1937; divisional asst. July 1, 1939; at $3,200 Apr. 16, 1941; at $3,800 (P–4) Sept. 1, 1942; country specialist Nov. 16, 1945; P–5 Dec. 26, 1948; GS–12 Oct. 30, 1949.—MID.

Hood, Robert I.—b. Corning, N.Y., July 30, 1908; Cornell U., A.B. 1930, M.D. 1933; intern and resident trainee in hospital 1933–35; asst. medical adviser, Cornell U., 1935–36; medical practice 1936–41; U.S. Army 1941–46, col., overseas ser.; hospitalization and supply officer and nutritionist 1947–48, public health adviser 1948–49, OMGUS; app. For. Ser. Staff officer of class three and assigned as public health adviser, Office of Land Commr. for Bavaria, at Munich Oct. 16, 1949; married.—HICOG.

Hooker, Herbert Moreton.—b. Kearny, N.J., Mar. 13, 1904; Amherst Coll., A.B. 1927; Columbia U., M.A. 1929; instr. in Am. High Sch. in Paris 1930–33; prof., Union Jr. Coll., 1933–42; U.S. Army 1942–46, maj., overseas ser.; app. For. Ser. Staff officer of class six and assigned to the Dept. May 6, 1947; att. at Cairo June 2, 1947; married.

Hooker, Robert G., Jr.—b. San Francisco, Calif., Mar. 18, 1901; Santa Barbara Sch. grad.; Harvard U., A.B. 1923; Stanford U., J.D. 1925; mem. of bar of Calif.; in law office 1925–29; asst. in investment business 1929–31; asst. to pres. of mfg. co. 1931–33; partner in brokerage business 1933–41; asst. to commr., U.S. Maritime Commn., 1941–43; app. exec. asst. to asst. sec. of state at $6,500 (P–7) Jan. 25, 1943; mem. of U.S. del., Int. Conf. on European Inland Transport, London, 1944; special asst. to the dir., Office of Transportation and Communications Apr. 16, 1945, Office of Transport and Communications Policy Apr. 25, 1945; asst. chief, Div. of Eastern European Affairs, Sept. 16, 1945; assoc. chief, P–8, Feb. 22, 1948; GS–15 Oct. 30, 1949; Policy Planning Staff, Jan. 23, 1950; married.—S/P.

Hooper, Malcolm Pitts.—b. Baltimore, Md., Oct. 26, 1890; Baltimore City Coll. grad.; business-sch. grad.; studied banking and econ.; Johns Hopkins U.; asst. to nat. bank examiner 1908–10; auditor-solicitor, cml. credit co., 1910–14; rep. of exporting cos. in Japan, China, and Russia 1915–16; in Italy 1916–24; purchasing agt. for A.E.F., Italy, 1918; del., 1st Annual Conf., Int. Chamber of Com., Paris, 1920; asst. v. pres. of cml. credit co. 1924–25; dept. mgr. 1926–34 and branch mgr. 1934–35 of financial cos.; entered Bu. of For. and Dom. Com. May 15, 1935; app. trade commr. at Rome Oct. 1, 1935; asst. cml. att. at Rome Apr. 24, 1936; For. Ser. officer of class five July 1, 1939; cons. and sec. in the Diplo. Ser. Nov. 16, 1939; asst. cml. att. at Panamá Dec. 11, 1941; cons. at Jerusalem Dec. 31, 1942; class four May 16, 1945; For. Ser. officer of class three Nov. 13, 1946; cons. at Kingston Jan. 23, 1947; to the Dept. Jan. 15, 1948; to Dept. of Com. Apr. 12, 1948; 1st sec. and cons. at Tel Aviv Apr. 15, 1949; married.

Hooper, Peter, Jr.—b. Boston, Mass., June 9, 1920; Milton High Sch. grad.; Yale U., B.A. 1942; Am. U. 1946; U.S. Navy 1942–46, lt. comdr., overseas ser.; app. chief of veterans affairs section, Div. of For. Ser. Admin., Dept. of State, P–4, Aug. 9, 1946; For. Ser. officer of class six, v.c. of career, and sec. in the Diplo. Ser. May 15, 1947; to the Dept. May 28, 1947; v.c. at Berlin July 10, 1947; pol. affairs officer at Frankfort on the Main Oct. 16, 1949; married.—HICOG.

Hoover, John Page.—b. Burlingame, Calif., Nov. 7, 1910; San Mateo Union High Sch. grad.; Stanford U., A.B. 1931, A.M., 1932; Yale U., grad. work 1933–34; George Washington U. Law Sch. 1935–36; Universidad de la Habana, Cuba, 1938; dormitory master at jr. coll. 1932–33; tariff expert, Bu. of For. and Dom. Com., 1934–36; clk. to cml. att. at Guatemala 1936–37; app. asst. trade commr. at Habana Dec. 21, 1936; For. Ser. officer unclass. July 1, 1939; v.c. of career and sec. in the Diplo. Ser. Nov. 16, 1939; v.c. at Habana Dec. 29, 1939; asst. cml. att. at Caracas July 28, 1942; class eight Nov. 16, 1943; class seven Aug. 13, 1945; For. Ser. officer of class five Nov. 13, 1946; class four May 15, 1947; cons. July 21, 1947; 1st sec. and cons. at Montevideo Dec. 22, 1947; married.

Hoover, Marcus L.—b. Elizabethtown, Pa., June 8, 1910; Pottstown High Sch. grad.; Lehigh U. 1928–30, 1934–35; insp. for mfg. co. 1934–37; insur. agt. 1937–41; U.S. Army 1941–48, maj., overseas ser.; mil. govt. officer, OMGUS, 1948–49; app. For. Ser. Staff officer of class three and assigned as resident officer, Office of Land Commr. for Württemberg-Baden, at Stuttgart Oct. 16, 1949; married.—HICOG.

Hoover, Orton W.—b. Fairmount, Ind., Mar. 11, 1891; Fairmount High Sch. grad.; newspaper work 1909–11; airplane pilot and mech. 1911–16; instr., Brazilian Naval Aviation Sch., 1916–17; U.S. Army 1917–18, 2d lt.; Brazilian rep. for airplane co. 1919–21; owner and operator of flying sch. in Brazil 1931–41; app. clk. in the For. Ser. and assigned at São Paulo Jan. 14, 1942; For. Ser. Staff officer of class fourteen Nov. 13, 1946; class twelve and econ. asst. at São Paulo Feb. 23, 1947; class ten and gen. econ. asst. at São Paulo Sept. 5, 1948; class nine and econ. asst. at São Paulo Oct. 2, 1949; married.

Hoover, Paul Cornman.—b. Milford, Del., July 15, 1913; Franklin and Marshall Coll., B.S. 1934; Mass. Inst. of Technology 1934–36; Harvard U., grad. work 1938–42; analyst, Bd. of Econ. Warfare, 1942–43; U.S. Army 1943–45, overseas ser.; transferred to the Dept. of State as analyst, P–1, Aug. 31, 1945; research analyst, P–2, Apr. 8, 1946; economist Nov. 16, 1947; P–3 Apr. 4, 1948; econ. analyst Mar. 20, 1949; P–4 May 1, 1949; GS–11 Oct. 30, 1949.—DRE.

Hoover, W. Kenneth.—b. Altoona, Pa., Feb. 24, 1910; Am. U., A.B. 1933; George Washington U., M.A. 1940; asst. disbursing officer and asst. chief of div., Treas. Dept., 1933–40; section head, Dept. of Agri., 1940–42; U.S. Navy 1942–46, lt. comdr.; section head, Dept. of Agri., 1946–49; app. records management officer, GS–12, in the Dept. of State Dec. 12, 1949; married.—DC.

Hope, Mary E. (Mrs.)—b. New York, N.Y.; U. of Mich., B.A. 1935; Princeton U., summer 1935; N.Y.U., M.A. 1940; research asst. for archaelogical research

in Iran 1936–37, Iranian Inst. 1937–39; research fellow, Harvard U., 1941–42; research analyst, War Dept., 1942–44; app. country specialist in the Dept. of State Oct. 30, 1944; resigned Nov. 30, 1945; acting editor, Near East Coll. Assn., 1946–47; for. affairs officer, Central Intelligence Agency, 1947–48; app. country specialist, P–5, in the Dept. of State Apr. 27, 1948; GS–12 Oct. 30, 1949.—ANE.

Hope, William G.—b. Chattanooga, Tenn., Apr. 10, 1916; U. of Chattanooga, B.A. 1936; U. of Wis., M.A. 1937; Faculté de lettres, Aix-en-Provence, France, 1938–39; for. language instr., U. of Chattanooga 1939–40, Middle Ga. Coll. 1940–41, Ga. Mil. Coll. 1941–42; U.S. Army 1943–45, overseas ser.; app. clk. in the For. Ser. and assigned at Rome Dec. 17, 1945; For. Ser. Staff officer of class fourteen Nov. 13, 1946; class eleven and translator at Rome Oct. 31, 1948; to the Dept. Mar. 4, 1949.

Hopkins, Arthur Haddon, Jr.—b. Philadelphia, Pa., Sept. 17, 1918; Yale U., A.B., 1941; U. of Pa. 1946–47; instr. Yale-in-China Middle Sch., Yuanling, 1941–43; U.S. Army 1943–46, 1st lt., overseas ser.; asst. instr., U. of Pa., 1946–47; app. For. Ser. Reserve officer of class six and assigned as asst. public affairs officer at Chungking Mar. 2, 1947; asst. consular att. at Chungking Oct. 19, 1947; at Shanghai Nov. 15, 1948; at Salonika Sept. 9, 1949; class five Sept. 18, 1949; married.

Hopkins, Frank Snowden.—b. Gloucester County, Va., Mar. 8, 1908; Chestertown (Md.) High Sch. grad.; Coll. of William and Mary, A.B. 1927; Columbia U., A.M. 1928; Johns Hopkins U. grad. work 1936–38; Harvard U., Nieman Fellow 1938–39; editorial asst. for publishing co. 1929; reporter and editorial writer 1930–41; dir. of training for shipyard 1941–45; app. officer in the For. Ser. Auxiliary and assigned to the Dept. July 30, 1945; asst. chief, Div. of Training Ser., P–7, Dec. 31, 1945; asst. dir., For. Ser. Inst., Mar. 7, 1947; GS–14 Oct. 30, 1949, act. dir., For. Ser. Inst., Nov. 15, 1949; married.—FSI.

Hopkins, John Abel.—b. Newark, Del., Apr. 4, 1897; Newark High Sch. grad.; U. of Del., B.S. 1917; Harvard U., A.M. 1921, Ph.D. 1924; U.S. Army 1918–19, 2d lt.; prof. of econ., Iowa State Coll., 1921–44; agri. economist, Works Progress Admin., 1936–38; economist in research foundation Mar.–Dec. 1942; app. agri. adviser in the For. Ser. Auxiliary at Bogotá Feb. 15, 1944; app. For. Ser. officer of class three, cons. of career, and sec. in the Diplo. Ser. Mar. 15, 1947; to the Dept. July 29, 1947; agri. att. at Mexico City July 30, 1947; U.S. del., 1st Pan Am. Cong. of Rural Workers and Agronomists, Mexico City, 1949; married.

Hopkins, Lowell R.—b. Dale, Ind., Apr. 21, 1903; Oakland City Coll., A.B. 1925; U. of Mo., M.A. 1930; grad. work, Ind. U. 1931–32, U. of Berlin 1932–33, Chicago U. 1945; teacher 1920–27; high sch. principal 1927–30; supt. of county schs. 1933–41; dir. of public schs. 1941–49; app. For. Ser. Staff officer of class six and assigned as education adviser, Office of Land Commr. for Bremen, Oct. 16, 1949; married.—HICOG.

Hopper, George Dunlap.—b. Stanford, Ky., July 13, 1889; Stanford High Sch.; business sch.; Centre Coll., A.B. 1913; U. of Louisville, LL.B. 1916; mem. of bar of Ky.; mercantile business 1907–11; principal of sch. 1913–14; law practice 1916–17; app. cons. of class eight Sept. 14, 1917; detailed to Stockholm Nov. 27, 1917; Inter-Allied Black List Comm. and del., War Trade Bd., Stockholm, 1919; class six Sept. 5, 1919; to the Dept. Dec. 11, 1919; cons. at Rotterdam June 11, 1920; at Hamburg Mar. 8, 1923; at Dunkirk Nov. 27, 1923; For. Ser. officer of class seven July 1, 1924; class six Feb. 24, 1925; cons. at Antofagasta June 20, 1925; to the Dept. Jan. 2, 1929; cons. at Montreal Apr. 11, 1929; class five Dec. 19, 1929; cons. at Casablanca June 13, 1934; class four Oct. 1, 1935; cons. gen. Aug. 9, 1937; sec. in the Diplo. Ser. Aug. 17, 1937; cons. gen. at Winnipeg Aug. 21, 1937; class three Jan. 3, 1938; cons. gen. at St. John's N.F., June 19, 1941; class two July 16, 1943; cons. gen. at Sydney June 16, 1945 (canceled); at Hong Kong and Macau Sept. 17, 1945; class one Dec. 17, 1945; For. Ser. officer of class one Nov. 13, 1946; to the Dept. Sept. 6, 1949; married.

Horak, Jacob.—b. Nelesovice, Czechoslovakia, July 25, 1891; naturalized 1931; Prerov High Sch. grad.; State Gymnasium (Czechoslovakia), grad. 1911; Sch. of Com. (Czechoslovakia), grad. 1912; Reserve Officers Training Sch., Cracow, Poland, 1912–13; schs. in Praha and London 1913–15; Austrian Army, supply officer, 1912–14; U. of Chicago, Ph.B. 1916, Ph.D. 1920; act. instr. of econ., Coll. of Wooster, 1922–23; head of econ. and sociology dept., U. of Dubuque, 1924–26; head of econ. dept., Heidelberg Coll., 1926–41; research specialist and consultant, Nat. Commn. for Law Enforcement and Law Observance, 1929–30; cml. specialist, Dept. of Treas., 1941–42; economist and for. trade analyst, For. Econ. Admin., 1942–45; transferred to the Dept. of State as for. trade analyst, P–6, Oct. 1, 1945; research analyst Dec. 1, 1946; GS–13 Oct. 30, 1949.—DRE.

Horan, John Norbert.—b. New York, N.Y., May 25, 1901; high sch.; Columbia U. 1924–26; U. of Paris 1927–28; claims supervisor for insur. co. 1929–33; Govt. ser. 1933–40, 1946–48; U.S. Navy 1940–46, comdr., overseas ser.; app. For. Ser. Staff officer of class three and assigned to the Dept. Dec. 2, 1948.

Horan, John R.—b. June 10, 1915; app. cryptographic technician in the For. Ser. and assigned at London Jan. 28, 1946; For. Ser. Staff officer of class thirteen Nov. 13, 1946; cryptographic technician at Rome Feb. 14, 1947; class twelve May 30, 1948; cryptographic technician at Praha Nov. 29, 1948; class eleven and communications supervisor at Praha June 12, 1949; married.

Horgan, Rogers Birnie.—b. Boston, Mass., Oct. 9, 1915; Milton Acad. grad.; Harvard U., A.B. 1937; Harvard U. Law Sch. 1937–38; Boston U., M.A. 1947; test administrator, Stevens Inst. of Tech., 1938–42; U.S. Navy 1942–46, lt., overseas ser.; app. For. Ser. officers of class six, v.c. of career, and sec. in the Diplo Ser. June 10, 1947; to the Dept. July 28, 1947; v.c. at Colombo Sept. 19, 1947; also 3d sec. at Colombo Apr. 21, 1948; 3d sec. and v.c. at Addis Ababa Sept. 7, 1948; at Cairo, temp., Oct. 4, 1948; married.

Horn, Adolf B., Jr.—b. Habana, Cuba, of Am. parents Feb. 26, 1911; Ruston Acad. grad.; instr. in

mathematics 1930–31 and asst. to dir. 1932–34, Ruston Acad.; asst. mgr. 1931–32 and mgr. 1934–36 of Cuban machinery-importing co.; mgr. of export dept. of ferry co. in U.S. 1936–42; app. special asst. in the For. Ser. Auxiliary and assigned at Habana June 15, 1942; For. Ser. Staff officer of class nine Nov. 13, 1946; class six and asst. att. at Habana Nov. 14, 1948; to the Dept. Oct. 26, 1949; class five Feb. 5, 1950; married.

Horn, Dagobert.—b. Cologne, Germany, Oct. 3, 1897; naturalized 1944; Wiesbaden (Germany) High Sch. grad.; Opto Tech. Acad., Germany, 1936; mgr. of laboratory 1936–37; mgr. of camera store 1937–38, 1945–46; self-employed 1938–45; industrial specialist, OMGUS, 1946–49; app. For. Ser. Staff officer of class two and assigned as production specialist, Industry Div., Office of Econ. Affairs, at Frankfort on the Main Oct. 16, 1949; married.—HICOG.

Horn, Samuel S.—b. Kassel, Germany, Aug. 30, 1923; naturalized 1943; Jefferson High Sch. (Brooklyn, N.Y.) grad.; U.S. Army 1943–46, overseas ser.; translator, Dept. of Army, 1946–47; interpreter, OMGUS, 1947–49; app. For Ser. Staff officer of class eight and assigned as translator, U.S. High Commn. Courts, at Nürnberg Nov. 22, 1949.—HICOG.

Horner, Dwight B.—b. Chicago, Ill., Sept. 5, 1915; McPherson Coll., A.B. 1939; Oberlin Coll., B.D. 1942; Yale U., grad. work 1943–45; minister 1937–45; sec. for Y.M.C.A. 1945–48; reorientation specialist, OMGUS, 1948–49; app. For. Ser. Staff officer of class five and assigned as cultural affairs adviser, Public Affairs Div., Office of Land Commr. for Württemberg-Baden, at Stuttgart Oct. 16, 1949; married.—HICOG.

Horner, John Evarts.—b. Detroit, Mich., July 19, 1916; schs. in China and the Philippines; Somers Coll. (Southampton, Bermuda) grad.; Lenox Sch, grad.; Columbia U. 1934–37; Georgetown U. 1937–38; U. of Paris 1938; app. For. Ser. officer unclass., v.c. of career, and sec. in the Diplo. Ser. Apr. 6, 1938; v.c. at Dublin Apr. 11, 1938; For. Ser. Sch. June 9, 1939; v.c. at Wellington Jan. 8, 1940; also 3d sec. at Wellington Apr. 1, 1942; class eight July 16, 1943; 3d sec. and v.c. at Ciudad Trujillo Aug. 30, 1943 (canceled); at Ottawa Jan. 8, 1944; 3d sec. at Ankara June 2, 1944; class seven Aug. 13, 1945; 2d sec. at Ankara Nov. 13, 1945; v.c. at Sofia Jan. 25, 1946; For. Ser. officer of class five Nov. 13, 1946; class four May 15, 1947; cons. July 21, 1947; cons. at Sofia Aug. 15, 1947; 1st sec. at Sofia in addition to duties as cons. Sept. 27, 1947; to the Dept. Apr. 27, 1948; to For. Ser. Inst. for training in Russian May 1948; detailed to Columbia U. for Russian language and area study Sept. 1948; 1st sec. and cons. at Moscow July 1, 1949; married.

Horniker, Arthur Leon.—b. Lemberg, Austria-Hungary, June 22, 1903; naturalized 1927; Lemberg Gymnasium grad.; Coll. of City of N.Y., B.B.A. 1928; N.Y.U., M.B.A. 1930, M.A. 1931; Columbia U. 1931–34; New Sch. for Social Research 1934–36; research assoc., Inst. of Int. Finance, N.Y.U., 1928–30; instr. in econ., Coll. of the City of New York, 1930–36; sr. research asst., Nat. Research Project, 1936–37; Govt. ser. 1939; assoc. business specialist, War Production Bd., 1941–42; econ. analyst, Bd. of Econ. Warfare 1942–43, For. Econ. Admin. 1943–45; transferred to the Dept. of State as econ. analyst, P–5, Oct. 20, 1945; economist July 1, 1946; GS–12 Oct. 30, 1949.—DRE.

Horowitz, Daniel L.—b. Newark, N.J., Oct. 6, 1916; West Side High Sch. grad.; N.Y.U., B.A. 1936, M.A. 1940; Harvard U., M.P.A. 1943; research work, Nat. Labor Relations Bd., 1936–37; research investigator, N.Y. State Dept. of Labor, 1937–39; labor relations examiner, N.Y. State Labor Relations Bd., 1939–41 and June–Sept. 1942; lecturer on industrial relations, Harvard U. 1942–43, Radcliffe Coll. Feb.–July 1943; public panel mem., Nat. War Labor Bd., Mar.–Sept. 1943; app. econ. analyst in the For. Ser. Auxiliary and assigned to the Dept. Aug. 18, 1943; sr. econ. analyst at Santiago Oct. 28, 1943; att. at Santiago Oct. 16, 1944; chief of econ. branch, Div. of Int. Labor, Social, and Health Affairs, Dept. of State, P–6, July 31, 1946; asst. chief, Div. of Int. Labor, Social, and Health Affairs, P–7, Nov. 16, 1947, Div. of Int. Labor and Social Affairs Sept. 20, 1948; labor econ. Oct. 3, 1949; GS–14 Oct. 30, 1949; married.—E.

Horsey, Outerbridge.—b. New York, N.Y., Oct. 1, 1910; Downside Sch., England; Trinity Coll., Cambridge, England, B.A. 1931; Mass. Inst. of Tech., S.B. 1933; special asst., Nat. Emergency Council, 1934–36; engineering 1936–37; app. For. Ser. officer unclass., v.c. of career, and sec. in the Diplo. Ser. Apr. 6, 1938; v.c. at Naples Apr. 11, 1938; For. Ser. Sch. June 9, 1939; v.c. at Budapest Jan. 8, 1940–Dec. 11, 1941; detailed to Belgrade Apr. 4–Apr. 11, 1941; 3d sec. and v.c. at Madrid May 14, 1942; detailed to Lisbon June 3–20, 1942; class eight July 16, 1943; to the Dept. Sept. 19, 1944; class seven May 16, 1945; class six May 19, 1946; For. Ser. officer of class four Nov. 13, 1946; class three May 15, 1947; cons. July 21, 1947; act. asst. chief, Div. of Western European Affairs, Sept. 18. 1947; asst. chief Oct. 5, 1947; 1st sec. and cons. at Rome Dec. 22, 1947; married.

Horton, Francis M.—b. Washington, D.C., Dec. 1, 1910; Central High Sch. grad.; George Washington U. 1930–33; Southeastern U., LL.B. 1938; bookkeeper in bank 1931–35; clk., Gen. Accounting Office, 1935–36; clk. in Treas. Dept., 1936–42; U.S. Navy 1942–47, lt. comdr., overseas ser.; app. communications asst., CAF–11, in the Dept. of State Jan. 12, 1948; communications officer, CAF–12, Aug. 8, 1948; GS–12 Oct. 30, 1949; married.—DC.

Hotchner, Howard.—b. New York, N.Y., Dec. 8, 1913; high-sch. grad.; study in speech and drama 1930–32; dir. of radio programs 1932–36; dir. of radio dept. in theater sch. 1936–49; writer, actor, dir., and coach 1932–49; assoc. program dir. 1942–43, program dir. 1943–44, chief of section 1944, asst. chief of Broadcast Div., 1945, Office of War Information; transferred to the Dept. of State as asst. chief of Broadcasting Div., CAF–13, Jan. 1, 1946; chief of production section, CAF–14, Feb. 6, 1949; GS–14 Oct. 30, 1949; married.—IBD.

Houck, Fred Henry.—b. Washington, D.C., Aug. 19, 1890; business sch.; studied under private tutor 2 yrs.; clk., U.S. Navy Yard, 1907–13; life-insur. salesman

1913–17; Army field clk. 1917–20; app. clk. in Am. leg. at Berne May 5, 1920; in Am. consulate at Hamburg July 1, 1921; at Rotterdam Aug. 1921; at Hamburg Nov. 1, 1921; v.c. at Hamburg Apr. 24, 1922; at Ghent May 27, 1924; at Lille Mar. 9, 1926; at Ghent May 26, 1926; at Cherbourg June 10, 1926; at Plymouth June 13, 1935; at Cherbourg, temp., Sept. 14, 1936; at Rotterdam, temp., Oct. 29, 1936; at Plymouth Jan. 20, 1937; at London, temp., Sept. 13, 1940; at Plymouth Oct. 15, 1940; at Bristol, temp., Jan. 8, 1941; at Plymouth May 9, 1941; at Manchester, temp., May 27, 1941; at Plymouth Sept. 18, 1941; at Bristol, temp., Mar. 3, 1942; at Plymouth Apr. 27, 1942; at Bristol, temp., Aug. 21, 1942; at Plymouth Sept. 5, 1942; For. Ser. Staff officer of class nine Nov. 13, 1946; cons. Dec. 23, 1946; cons. at Plymouth Jan. 31, 1947; class eight Apr. 20, 1947; cons. at London Oct. 4, 1948; married.

Hough, Curtis Elzie.—b. Lissie, Tex., Apr. 23, 1904; Eagle Lake High Sch. grad.; with railroad co. in Honduras 1925–37; with fruit co. in Guatemala 1937–42; with airways co. 1942–43; plantation business 1943–44; app. cons. agt. at Cap Haitien Dec. 28, 1944.

Houghton, Robert Bigelow.—b. Boston, Mass., Apr. 4, 1921; Howe High Sch. grad.; Harvard U., A.B. 1942; grad. work 1944–45; master in private sch. 1942–43; clk. for mfg. co. 1943–44; app. clk. in the For. Ser. Auxiliary and assigned to the Dept. Jan. 22, 1945; v.c. at Nairobi Feb. 16, 1945; For. Ser. Staff officer of class twelve Nov. 13, 1946; class eleven May 5, 1947; For. Ser. officer of class six, v.c. of career, and sec. in the Diplo. Ser. Sept. 6, 1947; v.c. at Nairobi Oct. 4, 1947; at Jerusalem Oct. 28, 1947; to For. Ser. Inst. for training in Arabic Mar.–Sept. 1949; 3d sec. and v.c. at Damascus Aug. 15, 1949.

Houk, Walter Paul.—b. Los Angeles, Calif., June 14, 1925; Manual Arts High Sch. grad.; U. of Calif. 1942–44; U.S.N.A., B.S. 1947; U.S. Navy 1942–47, ens.; app. For Ser. officer of class six, v.c. of career, and sec. in the Diplo. Ser. July 28, 1947; to the Dept. Sept. 27, 1947; v.c. at Guayaquil Nov. 12, 1947; 3d sec. and v.c. at Habana Dec. 1, 1949.

Houlihan, Marita T.—b. Elmira, N.Y.; Trinity Coll., B.A. 1937; Catholic U. 1937–38; teacher of speech, Dunbarton Coll., 1937–41; research clk., Office of War Information, 1941–42; for. affairs analyst 1943–44, chief of unit 1944–45, For. Econ. Admin.; transferred to the Dept. of State as communications control officer, CAF–9, Sept. 27, 1945; divisional asst., P–3, Apr. 7, 1946; program officer July 1, 1947; educationist, P–4, Apr. 17, 1949; GS–11 Oct. 30, 1949; head of student and teachers unit, Division of Exchange of Persons, GS–12, Jan. 8, 1950.—IEP.

Houston, George Fackerell.—b. Ogdensburg, N.Y., Feb. 5, 1897; high-sch. grad.; U.S. Navy 1917–18; with rubber co. 1919–25; announcer, producer, program dir., studio mgr. for broadcasting cos. and music corps. 1925–42; asst. program dir. and program dir., Office of War Information, 1942–45; transferred to the Dept. of State as program dir., CAF–11, Jan. 1, 1946; resigned July 31, 1947; app. producer, CAF–11, in the Dept. of State Sept. 22, 1948; GS–11 Oct. 30, 1949; married.—IBD.

Houston, Robert Bruce, Jr.—b. Kansas City, Mo., July 29, 1923; Southwest High Sch. grad.; Harvard U., B.S. 1943; radio engineer, Navy Research Laboratory, 1943–45; app. v.c. in the For. Ser. Auxiliary and assigned to the Dept. Sept. 12, 1945; at Lagos Oct. 12, 1945 (canceled); at Accra Dec. 13, 1945; For. Ser. Staff officer of class twelve Nov. 13, 1946; class ten Feb. 23, 1947; v.c. at Warsaw Sept. 24, 1947 (canceled); at Bremen Oct. 9, 1947; at Bremerhaven Dec. 8, 1947.—HICOG.

Howard, George Caulfield.—b. Montclair, N.J., Dec. 9, 1892; Western High Sch. (D.C.) grad.; business sch.; special study in mathematics, econ., and Span.; clk. 1909–14; merchandising 1914–17; partner and v. pres. of exporting co. 1917–22; asst. trade commr. at Shanghai 1923–24; trade commr. 1924–27; also registrar of the China Trade Act 1925–27; trade commr. at Manila and econ. adviser to gov. gen. of Philippines 1927–30; app. trade commr. at Calcutta Sept. 2, 1930; at Sydney Nov. 1, 1937; at Athens Apr. 16, 1939; For. Ser. officer of class three July 1, 1939; cml. att. at Stockholm Oct. 25, 1939; cons. and sec. in the Diplo. Ser. Nov. 16, 1939; 2d sec. and cons. at Bogotá Aug. 13, 1941; cml. att. at Bogotá Oct. 27, 1941; cons. at Sydney July 27, 1942 (canceled); 2d sec. and cons. at Habana Nov. 6, 1942; 1st sec. at Habana in addition to duties as cons. May 31, 1943; cml. att. at Habana Jan. 5, 1945; class two May 16, 1945; For. Ser. officer of class two Nov. 13, 1946; 1st sec. at Caracas May 6, 1947 (canceled); couns. of emb. for econ. affairs at Cairo Aug. 25, 1947; married.

Howard, Harry Nicholas.—b. Excelsior Springs, Mo., Feb. 19, 1902; Excelsior Springs High Sch. grad.; William Jewell Coll., A.B. 1924; U. of Mo., M.A. 1927; U. of Calif., Ph.D. 1930; asst. prof. of hist., U. of Okla., 1929–30; asst. prof., assoc. prof., and prof. of hist., Miami U. (Ohio), 1937–; lecturer, U. of Cincinnati, 1937–42; prof., U. of Mo. summer 1931, 1933, U. of Ind. summer 1935 and 1936–37, U. of Colo. summer 1938, 1939, U. of Calif. summer 1940; app. divisional asst. at $5,600 in the Dept. of State July 13, 1942; at $6.500 (P–7) Oct. 16, 1943; area specialist July 1, 1944; expert on int. org. affairs Mar. 16, 1945; at $7,175 July 1, 1945; mem. U.S. Special Interrogation Mission to Germany, 1945; chief of Near East branch, Div. of Research for Near East and Africa, Sept. 22, 1946; adviser, P–8, Apr. 4, 1948; United Nations adviser, Bu. of Near Eastern, S. Asian, and African Affairs, Oct. 3, 1949; GS–15 Oct. 30, 1949; married.—NEA.

Howard, John Brigham.—b. Edgewood, Pa., June 9, 1912; Harvard U., B.S. 1933, M.A. 1935, Ph.D. 1936; U. of Chicago, J.D. 1942; mem. of bar of Ill.; scientific consultant, principal scientific consultant, asst. gen. counsel, and assoc. gen. counsel, Office of Lend-Lease Admin. and For. Econ. Admin., 1942–45; transferred to the Dept. of State as consultant on int. law, P–8, Sept. 27, 1945; mem. of staff of U.S. rep., Allied Commn. on Reparations, Jan. 19, 1946; legislative asst., Office of the Legal Adviser, P–8, June 30, 1946; couns., Am. Mission for Aid to Greece, July 2, 1947; resigned Nov. 8, 1948; consultant on congressional presentation,

Econ. Cooperation Admin., 1948–49; app. special asst. to the sec. of state, P–8, May 23, 1949; GS–15 Oct. 30, 1949; married.—S.

Howard, Nancey G. (Mrs.)—b. Springfield, Ohio, Jan. 24, 1911; Palm Beach (Fla.) High Sch.; business-sch. grad.; Florida State Coll. for Women 1928–30; stenog. for contractors 1931–33; private sec. 1933–41; clk., postal censorship, Canal Zone, 1942–43; app. clk. in the For. Ser. and assigned to the Dept. May 3, 1945; clk. at Tangier June 20, 1945; For. Ser. Staff officer of class fourteen Nov. 13, 1946; class twelve and econ. asst. at Tangier June 15, 1947; class eleven Dec. 12, 1948; econ. asst. at Nairobi May 11, 1949; class nine June 24, 1949.

Howe, Charles Henry Walter.—b. Hot Springs, Ark., Mar. 8, 1923; Weehawken (N.J.) High Sch. grad.; Dartmouth Coll., B.A. 1943; M.C.S. 1946; U.S. Army 1943–46, overseas ser.; app. For. Ser. officer unclass., v.c. of career, and sec. in the Diplo. Ser. Oct. 24, 1946; to the Dept. Nov. 1, 1946; For. Ser. officer of class six Nov. 13, 1946; v.c. at Batavia Dec. 2, 1946; class five Apr. 14, 1948; 2d sec. and v.c. at Tehran, temp., June 27, 1949; cons. Sept. 22, 1949; cons. at Tehran in addition to duties as 2d sec. Sept. 30, 1949; cons. at Tabriz Oct. 17, 1949; married.

Howe, Fisher.—b. Winnetka, Ill., May 17, 1914; N. Shore Country Day Sch. grad.; Harvard U., A.B. 1935; salesman 1935–40; teacher in prep. sch. 1940–41; special asst. to dir., Office of Strategic Sers., 1941–45; U.S. Navy 1943–44, lt., overseas ser.; app. special asst. to the asst. sec. of state for econ. affairs, P–7, Dec. 1, 1945; exec. sec., Bd. of the For. Ser., CAF–15, Dec. 1, 1946; detailed to Nat. War Coll. 1947–48; deputy to special asst. to sec. of state, P–8, Sept. 23, 1948; deputy special asst. for intelligence Mar. 1, 1950; married.—R.

Howe, Stanley M.—b. Watseka, Ill., May 18, 1909; Watseka High Sch. grad.; business sch.; George Washington U. 1938–42; clk. 1927–30; student telegrapher 1929–30; library aide, 1933–37; clk. 1937–40; Dept. of Agri. 1940–42; app. clk. in Am. leg. at Cairo Feb. 9, 1942; on staff of Advisory Council for Italy, at Naples May 24, 1944, Rome July 16, 1944; v.c. at Rome June 9, 1945; For. Ser. Staff officer of class twelve Nov. 13, 1946; class eleven May 5, 1947; class ten Oct. 31, 1948; class nine July 10, 1949.

Howell, Jacob Carney.—b. Leon, Iowa, Feb. 26, 1899; Leon High Sch. grad.; Simpson Coll., A.B. 1920; Harvard U., M.B.A. 1924; U.S. Army 1918; sec. 1929–33; asst. dir. of finance, Agri. Adjustment Admin., 1933–35; partner in investment co. 1935–42; exec. asst. to the dir., Office for Emergency Management, 1942–44; app. management consultant at $6,500 (CAF–14) in the Dept. of State Feb. 16, 1945; act. deputy dir., Office of Budget and Finance, Apr. 22, 1946; deputy dir., CAF–15, Oct. 6, 1946; act. dir. Nov. 15, 1946; deputy dir., Office of Management and Budget, May 16, 1949; GS–15 Oct. 30, 1949; married.—OMB.

Howell, James A.—b. Granger, Tex., Aug. 29, 1916; Southwest Tex. State Coll., B.A. 1938; U.S. Govt. ser. 1940–41; app. clk. in the For. Ser. and assigned to the Dept. Mar. 19, 1941; clk. at Vichy Apr. 29, 1941; at Bern Dec. 25, 1941; For. Ser. Staff officer of class thirteen Nov. 13, 1946; class twelve Feb. 23, 1947; class eleven and admin. asst. at Bern Oct. 31, 1948; admin. asst. at Jidda Mar. 1, 1949; class ten May 15, 1949; v.c. at Jidda Jan. 23, 1950; married.

Howison, John McCoul.—b. Bogata, Tex., Jan. 11, 1925; Kilgore High Sch. grad.; Harvard U., A.B. 1947; newspaper correspondent 1941–42; photographer 1942–43; U.S. Army 1943–45, lt., overseas ser.; app. For. Ser. officer of class six, v.c. of career, and sec. in the Diplo. Ser. June 19, 1947; to the Dept. July 26, 1947; 3d sec. and v.c. at Kabul Sept. 12, 1947; v.c. at Istanbul Feb. 3, 1950.

Hoylen, Paul Joseph.—b. New Haven, Conn., Nov. 19, 1911; St. Sulpice Sem., Paris, 1935–39; Trinity Coll., B.A. 1941; instr. in private sch. 1941–42; U.S. Army 1942–45, overseas ser.; app. For. Ser. Staff officer of class eight and assigned to the Dept. Oct. 2, 1947; asst. att. at Paris Apr. 13, 1948; to the Dept. Aug. 16, 1949; asst. att. at Belgrade Oct. 5, 1949; married.

Hoyt, Henry Augustus.—b. Jerome, Ariz., Sept. 1, 1914; Compton (Calif.) High Sch. grad.; U. of Calif., A.B. 1936; app. clk. in Am. consulate at Chihuahua Apr. 1, 1937; at Tampico May 16, 1939; v.c. at Guadalajara, temp. (for duty at Manzanillo), Aug. 5, 1940; at Manzanillo Nov. 18, 1940; at Valparaiso Oct. 29, 1943; country specialist, P–5, in the Dept. of State Feb. 25, 1946; For. Ser. officer of class five, cons. of career, and sec. in the Diplo. Ser. Mar. 15, 1947; to the Dept. Mar. 24, 1947; 2d sec. and cons. at Asunción May 8, 1947; at Habana Aug. 23, 1949; married.

Hrones, John G.—b. New York, N.Y., June 10, 1895; clk., Am. Commn. to Negotiate Peace, Paris, 1919; app. clk. in Am. emb. at Paris Dec. 24, 1919; at Madrid June 11, 1941; at San José Sept. 2, 1942; at Algiers Jan. 26, 1943; at Moscow, temp., Oct. 4, 1943; on Allied Control Commn. for Italy Dec. 20, 1943; v.c. at Algiers Mar. 14, 1944–Sept. 7, 1944; also clk., office of the U.S. pol. adviser, staff of Supreme Allied Comdr., Mediterranean Theater, June 23, 1944; v.c. at Paris Dec. 29, 1944; For. Ser. Staff officer of class eight Nov. 13, 1946; class six Feb. 5, 1950; married.

Hubbard, Fred E.—b. Edgemont, S.Dak., June 3, 1914; Dak. Wesleyan U., B.A. 1936; U. of S.Dak. LL.B. 1939; atty. 1939–40; asst. and personnel supervisor for oil co. 1940–42; U.S. Army 1942–46, capt., overseas ser.; app. For. Ser. Staff officer of class eight and assigned to the Dept. Feb. 17, 1947; v.c. at Mukden Apr. 28, 1947; class seven Jan. 8, 1950; to the Dept. Apr. 1, 1950.

Hubbard, Phil Henry.—b. Middletown Springs, Vt., Feb. 20, 1897; Troy Conf. Acad.; U. of Chicago, Ph.B. 1924; with cml. firms 1916–17, 1925–26; U.S. Navy 1917–19; salesman 1924–25; app. clk. in Am. consulate at Breslau Mar. 1, 1926; v.c. at Breslau July 30, 1926; at Stuttgart, temp., June 13, 1927; at Breslau July 22, 1927; at Berlin Apr. 7, 1928; For. Ser. officer unclass. and v.c. of career May 17, 1928; v.c. at Berlin May 29, 1928; at Breslau, temp., July 13, 1928; at Berlin Oct. 4, 1928; at Manchester Sept. 12, 1929; at Liverpool June 29, 1931; class eight July 1, 1934; cons. Jan. 22,

1935; cons. at Liverpool Jan. 24, 1935; at London, temp., July 30, 1935; at Liverpool Oct. 5, 1935; sec. in the Diplo. Ser. and cons. at Dundee Aug. 17, 1937; class seven Apr. 1, 1939; cons. at Milan Mar. 20, 1940; at Zürich July 19, 1941; class six May 16, 1945; For. Ser. officer of class four Nov. 13, 1946; cons. at Birmingham Dec. 15, 1947; married.

Huber, Gizella Irma.—b. Mehádia, Rumania, June 5, 1905; naturalized 1931; high-sch. grad.; U. of Chicago, Ph.B. 1931; sec. for typewriting firm 1924–27; private sec. 1930–32; stenog. for financial firm 1932; editorial asst. for research foundations 1933–38; free-lance editor 1938; asst. to dir. of art gallery 1938–42; asst. business analyst and economist, Bd. of Econ. Warfare, 1942–43; admin. asst. and econ. editor, For. Econ. Admin., 1943–45; app. econ. analyst in the For. Ser. Auxiliary and assigned at London July 1, 1946; For. Ser. Staff officer of class eight Nov. 13, 1946; to the Dept. Feb. 12, 1948; econ. officer at Buenos Aires Apr. 26, 1949.

Hubert, Giles Alfred.—b. Atlanta, Ga., June 21, 1907; Jackson Coll. (Miss.) High Sch. grad., B.A. 1928; U. of Iowa, M.A. 1930; instr. in social sci., Ark. State Coll. 1929–30, Tenn. Agri. and Industrial State Coll. 1931–32, Jackson Coll. 1933–34; instr. and resident asst. 1934–35, asst. prof. of econ. 1936–39, prof. of econ. 1943–48, Fisk U.; project analyst, Resettlement Admin., 1935–36; agri. economist and sr. economist, Farm Security Admin., 1939–43; app. For Ser. officer of class four, cons. of career, and sec. in the Diplo. Ser. Nov. 14, 1947; att. at Port-au-Prince Feb. 3, 1948; married.

Huddle, Jerome Klahr.—b. Bettsville, Ohio, Mar. 25, 1891; Bloomville High Sch.; Heidelberg (Ohio) Coll., 3 yrs.; George Washington U. 1 yr.; newspaper and cml. work; principal in high sch. and teacher in acad.; app. cons. asst. Mar. 24, 1915 and detailed to the Dept.; with Am. Commn. to Negotiate Peace, Paris, 1918; cons. of class seven Sept. 5, 1919; detailed to Paris Oct. 15, 1919; to Berlin Feb. 9, 1920; class six June 4, 1920; detailed to Warsaw Sept. 28, 1920; to Hamburg Sept. 20, 1921; class five Nov. 19, 1921; class four Mar. 1, 1923; to the Dept. Apr. 28, 1923; For. Ser. officer of class five July 1, 1924; class four Aug. 8, 1924; chief, Div. of Passport Control, Nov. 4, 1925; cons. at Cologne Dec. 9, 1926; class three June 8, 1927; class two Dec. 31, 1929; cons. gen. June 4, 1930; cons. gen. at Warsaw July 9, 1930; sec. in the Diplo Ser. Aug. 22, 1935; to the Dept. Sept. 13, 1935; class one Oct. 1, 1935; For. Ser. insp. Nov. 25, 1935; to the Dept. Aug. 2, 1937; director, For. Ser. Officers' Training Sch., Sept. 2, 1937; mem., For. Ser. Sch. Bd., 1937–41; couns. of leg. at Bern July 7, 1941; to the Dept. Oct. 18, 1945; For. Ser. officer of class one Nov. 13, 1946; A.E. and P. to Burma Oct. 17, 1947; class of career minister Nov. 10, 1947; to the Dept.; married.

Huddleston, John Fletcher.—b. Forsyth, Ga., July 19, 1892; advertising course; U. of Fla. 1910–13; messenger, Cong. comm., 1913–16; U.S. Navy 1916–20, lt.; grocery business 1920–21; advertising salesman 1921–23; app. v.c. of career of class three Oct. 6, 1923; v.c. at Milan Nov. 19, 1923; For. Ser. officer unclass. July 1, 1924; class eight, cons., and cons. at Milan May 17, 1928; at Funchal Jan. 3, 1929; class seven May 9, 1930; cons. at Dresden May 31, 1933; class six Apr. 1, 1937; sec. in the Diplo. Ser. Dec. 1, 1937; class five Nov. 16, 1939; cons. at Curaçao Apr. 5, 1940; at Aruba, temp., June 2, 1943; at Curaçao June 24, 1943; to the Dept. July 14, 1944; cons. at Rome Aug. 21, 1944; also 2d sec. at Rome Feb. 10, 1945; class four May 16, 1945; 1st sec. at Rome in addition to duties as cons. June 21, 1945; For. Ser. officer of class three Nov. 13, 1946; cons. at Liverpool Oct. 27, 1947; class two Apr. 21, 1949; cons. gen. Oct. 7, 1949; cons. gen. at Liverpool Oct. 18, 1949; married.

Hudson, Harry Stuart.—b. Mokansan, China, of Am. parents, July 21, 1905; King Coll., A.B. 1926; mem. of bar of Tenn.; editor for publishing co. 1927–33; production mgr. of radio station 1937–41, of power and light co. 1941–44; air liaison officer, Office of War Information, 1944–45; transferred to the Dept. of State as public-affairs officer Aug. 31, 1945; admin. officer in the For. Ser. assigned at Hankow July 1, 1946; For. Ser. Reserve officer of class four Nov. 13, 1946; public-affairs officer at Hankow Nov. 13, 1946; at Nanking Nov. 20, 1946; at Tientsin Dec. 2, 1946; resigned Aug. 30, 1947; app. For. Ser. Staff officer of class five and assigned as cons. att. at Hankow Aug. 15, 1948; v.c. at Hankow May 17, 1949; at Hong Kong Sept. 20, 1949; married.

Hudson, Joel Carrington.—b. Ravenden, Ark., Sept. 4, 1899; Wynne High Sch. grad.; U. of Grenoble 1919; Washington U., B.S. 1922; U.S. Army 1917–19, 1921–22, 1st lt., overseas ser.; app. v.c. of career of class three Feb. 26, 1923; v.c. at Wellington Apr. 27, 1923; For. Ser. officer unclass. July 1, 1924; v.c. at Singapore Mar. 10, 1928; class eight, cons., and cons. at Singapore May 17, 1928; at Sydney, Australia, Jan. 18, 1929; class seven July 24, 1930; cons. at Melbourne Jan. 10, 1931; at Surabaya Mar. 6, 1933; at Stuttgart June 10, 1936 (canceled); class six Apr. 1, 1937; cons. at Berlin Apr. 3, 1937; sec. in the Diplo. Ser. Dec. 1, 1937; 2d sec. at Berlin in addition to duties as cons. May 18, 1939; class five Nov. 16, 1939; to the Dept. Jan. 31, 1941; asst. cml. att. at Montevideo Jan. 19, 1942; class four Feb. 1, 1942; 1st sec. and cons. at Santiago Mar. 12, 1943; class three July 16, 1944; cml. att. at Cairo Mar. 14, 1945; class two May 19, 1946; For. Ser. officer of class two Nov. 13, 1946; cml. att. at Bucharest Apr. 7, 1947; 1st sec. and cons. at Bucharest Sept. 25, 1947; cons. gen. Nov. 10, 1947; cons. gen. at Bucharest in addition to duties as 1st sec. Dec. 2, 1947; cons. gen. at Milan Nov. 16, 1948; married.

Hudson, Nancy Richmond.—b. Danville, Va., Oct. 5, 1915; Duke U., B.A. 1936; Columbia U., grad. work 1937; column editor for magazine 1937; proofreader and society editor for newspaper 1937–38; news editor for radio station 1938–43, 1946; U.S. Navy 1943–45, lt. (jg); copy writer for advertising agency 1946; app. For. Ser. Staff officer of class fourteen and assigned to the Dept. May 7, 1947; clk. at Jerusalem May 20, 1947; at Tehran May 3, 1948; class twelve Oct. 31, 1948; class eleven and communications supervisor at Tehran Aug. 21, 1949; communications supervisor at Paris Dec. 8, 1949.

Hudson, William Palmer.—b. Kosciusko, Miss., July 24, 1917; Chapel Hill (N.C.) High Sch. grad.; U. of N.C., A.B. 1938, M.A. 1939; Yale U. 1941–42; visiting lecturer, U. of Iowa, 1940; instr. at Ga. Sch. of Technology, 1939–41; U.S. Army 1942–45; app. clk. in the For. Ser. Auxiliary and assigned v.c. at Barranquilla Mar. 28, 1945; For. Ser. Staff officer of class twelve Nov. 13, 1946; For. Ser. officer of class six, v.c. of career, and sec. in the Diplo. Ser. Dec. 4, 1946; v.c. at Barranquilla Jan. 13, 1947; at Antigua Apr. 11, 1947; 3d sec. and v.c. at La Paz Sept. 23, 1948; class five and 2d sec. in addition to duties as v.c. Apr. 21, 1949; married.

Huestis, Richard Southard.—b. Ticonderoga, N.Y., Feb. 6, 1904; Ticonderoga High Sch. grad.; Harvard U., A.B. 1927; U. of Nancy, France, and Sorbonne 1927–28; app., For. Ser. officer unclass. and v.c. of career Nov. 12, 1929; For. Ser. Sch. Nov. 18, 1929; v.c. at Calcutta Mar. 26, 1930; at Kingston, Jamaica, Jan. 11, 1933; sec. in the Diplo. Ser. Oct. 4, 1933; For. Ser. officer in the emb. at Warsaw Oct. 9, 1933; 3d sec. at Warsaw Oct. 14, 1933; v.c. at Rotterdam Aug. 14, 1935; class eight and cons. May 1, 1938; cons. at Rotterdam May 12, 1938; class seven May 1, 1941; cons. at Cardiff Aug. 30, 1941; at Glasgow June 10, 1943; class six May 16, 1945; cons. at Hamburg Jan. 24, 1946; For. Ser. officer of class four Nov. 13, 1946; to the Dept. Sept. 1, 1949.

Huff, Thomas Daniel.—b. Ancon, C.Z., July 29, 1918; Balboa High Sch. grad.; business-sch. grad.; accounting clk. 1940–44, 1946; U.S. Navy 1944–46, overseas ser.; statistical clk. and hosp. admin. analyst 1946–47; app. For. Ser. Staff officer of class eleven and assigned as disbursing officer at Bucharest Mar. 24, 1947; att. at Bucharest Oct. 23, 1947; class eight Apr. 3, 1949; married.

Huffman, Robert C.—b. Cedar Falls, Iowa, Jan. 19, 1918; U. of Iowa, B.S. 1939; Columbia U., M.B.A. 1939–40; app. clk. in the Dept. of State Oct. 13, 1940; at Moscow Jan. 19, 1941; at Calcutta July 9, 1941; at New Delhi Oct. 3, 1941; at Managua June 21, 1944; U.S. Navy 1944–46, lt. (jg); app. clk. at New Delhi Aug. 21, 1946; For. Ser. Staff officer of class twelve Nov. 13, 1946; at Montreal Oct. 1, 1947; v.c. at Montreal Oct. 4, 1947; class eleven Oct. 5, 1947; v.c. at Singapore Jan. 14, 1948; class nine and asst. consular att. at Singapore Oct. 31, 1948; married.

Huggard, Frances.—b. Columbus, Ohio; Ohio State U., B. A. 1929, M.A. 1933; asst. with press assn. 1929–30; clk., Ohio State U., 1930–34; sec. and asst., Home Owners' Loan Corp., 1934–41; editorial asst. and assoc. editor, Fed. Home Loan Bank Admin., 1941–47; app. editor, CAF–9, in the Dept. of State Oct. 28, 1947; information and editorial specialist, CAF–11, Feb. 20, 1949; GS–11 Oct. 30, 1949.—INP.

Hughes, James Joseph.—b. South Boston, Mass., Feb. 26, 1879; business sch.; hosp. training 1895–99; professional work in hosp. 1901–5; sec. 1905–13; salesman 1913–18; clk., Customs Ser., New York, N.Y., 1918–19; app. clk. at $1,400 in the N.Y. Passport Agency of the Dept. of State Aug. 27, 1919; at $1,200 May 20, 1920; at $1,400 Apr. 1, 1921; asst. passport agt. at $2,000 Mar. 1, 1924; at $2,300 July 1, 1924; at $2,400 July 1, 1925; at $2,500 Nov. 5, 1926; at $2,600 Jan. 1, 1928; at $2,800 July 1, 1928; at $3,000 Dec. 1, 1928; at $3,200 May 1, 1930; at $3,300 June 1, 1938; at $3,500 Oct. 16, 1939; at $3,600 Oct. 1, 1941; passport agt. at $4,600 (CAF–12) July 1, 1942; GS–12 Oct. 30, 1949; married.

Hughes, Morris Nelson.—b. Champaign, Ill., Jan. 13, 1901; Champaign High Sch. grad.; U. of Ill., B.S. 1922; S.A.T.C. 1918; real-estate business 1922–23; app. clk. in Am. consulate at Montevideo Oct. 3, 1923; v.c. at Montevideo Mar. 25, 1925; app. For. Ser. officer unclass. and v.c. of career May 17, 1928; v.c. at Montevideo May 29, 1928; at Porto Alegre, temp., June 15, 1928; at Montevideo Sept. 13, 1928; at Rome Apr. 17, 1930; at Naples Apr. 3, 1931; at Athens Jan. 9, 1932; at Baghdad May 11, 1932; sec. in the Diplo. Ser. June 16, 1932; 3d sec. at Baghdad in addition to duties as v.c. June 20, 1932; 3d sec. at Tokyo Oct. 3, 1933; class eight July 1, 1934; cons. Jan. 22, 1935; cons. at Addis Ababa Nov. 27, 1936; class seven Apr. 1, 1937; cons. and 2d sec. at Tirana Apr. 10, 1937; cons. at Mexico City June 20, 1939; also 2d sec. at Mexico City Nov. 1, 1941; asst. cml. att. at Mexico City Dec. 30, 1942; to the Dept. Sept. 10, 1943; class six Nov. 16, 1943; asst. to the sec. of state Dec. 20, 1944–July 3, 1945; class five May 16, 1945; 2d sec. and cons. at Habana Nov. 19, 1945; class four May 19, 1946; 1st sec. at Habana in addition to duties as cons. July 11, 1946; For. Ser. officer of class three Nov. 13, 1946; cons. gen. July 24, 1947; cons. gen. at Habana in addition to duties as 1st sec. Aug. 21, 1947; to the Dept. July 1, 1948; detailed to Nat. War Coll. Aug. 30, 1948–June 21, 1949; couns. of leg. at Bern May 10, 1949; married.

Hughes, Paul R.—b. San Jose, Calif., Feb. 15, 1919; San Jose State Coll., A.B. 1940; teacher in public sch. 1940–41; U.S. Army 1941–48, capt., overseas ser.; app. For. Ser. officer of class six, v.c. of career, and sec. in the Diplo. Ser. June 19, 1948; to the Dept. July 3, 1948; v.c. at Frankfort on the Main Sept. 10, 1948.—HICOG.

Hughes, Richard H.—b. May 1, 1910; app. For. Ser. Staff officer of class two and assigned as asst. econ. commr. (ECA), Office of Econ. Affairs, at Frankfort on the Main; married.—HICOG.

Hughes, Richard Morgan.—b. Toledo, Ohio, Dec. 19, 1921; Scott High Sch. grad.; U. of Toledo, B.B.A. 1943; U.S. Army 1943–46; clk. with weighing equipment mfg. co. 1946; app. For. Ser. officer unclass., v.c. of career, and sec. in the Diplo. Ser. June 21, 1946; to the Dept. July 11, 1946; 3d sec. and v.c. at Mexico City July 29, 1946; For. Ser. officer of class six Nov. 13, 1946; v.c. at Mexicali, temp., June 14, 1948; 3d sec. and v.c. at Mexico City July 19, 1948; at Asunción Apr. 1, 1949; married.

Hughes, Ruth Mason (Mrs.)—b. Washington, D.C.; Western High Sch. grad; George Washington U. 2 yrs.; clk. 1922–24; app. clk. at $900 in the Dept. of State Apr. 14, 1924; at $1,140 July 1, 1924; at $1,500 Nov. 1, 1925; at $1,620 July 1, 1928; at $2,000 June 1, 1930; at $2,100 Aug. 1, 1936; at $2,200 Apr. 16, 1939; divisional asst. at $2,600 Aug. 1, 1940; at

$3,200 Jan. 16, 1942; at $3,300 Oct. 1, 1943; at $4,600 (P–5) Aug. 16, 1944; area specialist, P–6, Dec. 15, 1946; asst. chief, Div. of Mexican Affairs, P–7, Oct. 3, 1948; GS–14 Oct. 30, 1949; asst. officer in charge of Mexican affairs Jan. 16, 1950.—MID..

Hughes, William P.—b. Lytle, Tex., Sept. 16, 1911; Taft High Sch. grad.; Baylor U., B.B.A. 1934; Harvard U., M.B.A. 1938; comptroller, Gallaudet Coll., 1938–41; underwriting supervisor, Fed. Housing Admin., 1941–42; admin. officer, Inst. of Inter-Am. Affairs at Tegucigalpa, 1942–43; admin. officer, Office of Coordinator of Inter-Am. Affairs, Rio de Janeiro, 1943–44; app. admin. analyst at $4,600 (CAF–12) in the Dept. of State Apr. 3, 1945; asst. to the chief, Div. of For. Ser. Planning, CAF–13, Nov. 9, 1945; management analyst Sept. 8, 1946; asst. chief, Div. of For. Ser. Planning, CAF–14, Dec. 1, 1946; For. Ser. Staff officer of class two and att. at Mexico City Mar. 24, 1947; class one and admin. officer in addition to duties as att. Apr. 17, 1949; exec. dir., Office of Am. Republic Affairs, July 6, 1949; to the Dept. Aug. 1, 1949; exec. dir., Bu. of Inter-Am. Affairs, Oct. 3, 1949; married.—ARA.

Hugunin, Elbert.—b. Odon, Ind., Sept. 10, 1910; DePauw U., A.B. 1932; Terre Haute State Teachers Coll. 1932–34; insur. and automobile salesman 1935–36; with ry. co. 1936–37; state patrolman 1937–43; identification expert, War Dept., 1943; public safety officer, OMGUS, 1948–49; app. For. Ser. Staff officer of class four and assigned as public safety adviser, Office of Land Commr. for Bavaria, at Munich Oct. 16, 1949; married.—HICOG.

Huizenga, John W.—b. June 8, 1913; app. for.-affairs analyst, P–3, in the Dept. of State Jan. 29, 1947; Berlin with German war-documents project May 4, 1947; historian, P–4, Feb. 8, 1948; Bletchley, England, Oct. 7, 1948; to the Dept. Dec. 27, 1948; P–5 Sept. 4, 1949; GS–12 Oct. 30, 1949.—RE.

Hukee, Vernon Victor.—b. Winger, Minn., Jan. 24, 1920; Concordia Coll., B.A. 1940; U. of Minn., M.A. 1947; teacher in high sch. 1940–41; U.S. Army 1941–45, overseas ser.; research asst., U. of Minn., 1946–47; app. For. Ser. officer of class six, v.c. of career, and sec. in the Diplo. Ser. July 28, 1947; to the Dept. Aug. 31, 1947; 3d sec. and v.c. at Oslo Oct. 13, 1947.

Hulen, Clarence M.—b. Trenton, Mo., Feb. 24, 1911; high sch.; Trenton Jr. Coll. 1930–31; Drake U. 1937–38; Milwaukee Vocational Coll. 1939–40; co-owner of truck co. 1931–32; cooperative advertising 1932–35; clk., Dept. of Agri., 1935–40; industrial auditor, War Dept., 1940–42; U.S. Army, 1942–47, maj., overseas ser.; chief of branch, OMGUS, 1947–49; app. For. Ser. Staff officer of class seven and assigned as resident officer, Field Operations Div., Office of Land Commr. for Bavaria, at Ansbach Oct. 16, 1949; married.—HICOG.

Hulen, Elmer Culbertson.—b. Horse Cave, Ky., Feb. 15, 1919; Horse Cave High Sch. grad.; Davidson Coll., B.S. 1940; Harvard U., M.B.A. 1947; U.S. Army 1941–46, maj., overseas ser.; app. For. Ser. officer of class six, v.c. of career, and sec. in the Diplo. Ser. May 15, 1947; to the Dept. May 26, 1947; v.c. at Dhahran July 23, 1947; class five Apr. 21, 1949; 2d sec. and v.c. at Athens May 17, 1949.

Hulick, Charles E., Jr.—b. Hellertown, Pa., Sept. 26, 1912; Deerfield Acad. grad.; Amherst Coll., B.A. 1936; U. of Heidelberg, 1936–37, 1938; Am. U., grad. work 1937–38; app. clk. in Am. consulate at Leipzig Nov. 19, 1938; v.c. at Leipzig Feb. 15, 1940; at Bucharest Jan. 9, 1941; clk. in Am. leg. at Bucharest Aug. 6, 1941; app. v.c. at London Mar. 9, 1942 (canceled); at Panamá June 15, 1942; For. Ser. officer unclass., v.c. of career, and sec. in the Diplo. Ser. Feb. 4, 1944; 3d sec. near the Govts. of Greece and Yugoslavia established in Egypt Feb. 16, 1944; For. Ser. officer at Bucharest to proceed via Naples for temp. detail on staff of U.S. pol. adviser to Supreme Allied Comdr., Mediterranean Theater, Oct. 7, 1944; For. Ser. officer of class six Nov. 13, 1946; class five May 15, 1947; to the Dept. Sept. 22, 1947; married.—EE.

Hull, Dayton Wood.—b. Summit, N.J., Jan. 19, 1914; John Marshall High Sch. (Rochester, N.Y.) grad.: Harvard U., A.B. 1935, Ph.D. 1938; personnel officer, Office of Defense Transportation, 1943, Petroleum Admin. for War 1943–44; U.S. Navy 1944–46, lt.; community action specialist, Office of Housing Expediter, 1946–47; app. For. Ser. Staff officer of class four and assigned as att. at Athens Oct. 11, 1947; personnel officer, CAF–13, in the Dept. of State Dec. 1, 1947; For. Ser. Staff officer of class four and att. at Athens, Dec. 18, 1947; to the Dept. Sept. 29, 1949; married.

Hulley, Benjamin Mayham.—b. Lewisburg, Pa., June 28, 1898; Stetson Acad.; Stetson Coll., A.B. 1917; Harvard U., A.M. 1919; Oxford U., B.A. 1921; prof. of hist., Stetson U., 1922–24; app. For. Ser. officer unclass. and v.c. of career Oct. 16, 1924; v.c. at Stockholm Nov. 8, 1924; class eight, cons., and cons. at Stockholm May 23, 1929; at Dublin Sept. 14, 1929; class seven July 1, 1931; cons. at Nantes June 20, 1934; class six Apr. 1, 1937; cons. at Paris Apr. 3, 1937; sec. in the Diplo. Ser. Dec. 1, 1937; 2d sec. at Paris in addition to duties as cons. Apr. 21, 1938; cons. at Sault Ste. Marie, temp., June 21, 1940; to the Dept. Sept. 20, 1940; class five Feb. 1, 1942; asst. chief, Visa Div., Mar. 12, 1943; 2d sec. and cons. at Reykjavik Feb. 12, 1944; sec. of mission at Helsinki Feb. 7, 1945; 1st sec. and cons. at Helsinki Aug. 28, 1945; class four Dec. 17, 1945; For. Ser. officer of class three Nov. 13, 1946; to the Dept. May 22, 1947; asst. chief, Div. of Northern European Affairs, July 1, 1947; act. chief Nov. 3, 1947; chief July 25, 1948; class two Apr. 14, 1948; officer in charge of Northern European affairs, Oct. 3, 1949; married.—BNA.

Hulse, Frederick G.—b. New York, N.Y., June 25, 1908; Williams Coll., A.B. 1932; Yale U., LL.B. 1935; mem. of bar of N.Y.; clk. in law office 1935–36; assoc. counsel for law firm 1936–43; U.S. Army 1943–46, 2d lt., overseas ser.; deputy chief of branch 1946–48, chief of div. 1948, judge and mem. of Bd. of Review for Restitution 1948–49, OMGUS; app. For. Ser. Staff officer of class one and assigned as judge, U.S. High Commn. Courts, Court of Appeals, at Nürnberg Nov. 21, 1949; special asst. to Gen. Counsel, Office of Gen. Counsel, at Frankfort on the Main Jan. 15, 1950; married.—HICOG.

Hulten, Charles Morris.—b. Athens, Wis., June 10, 1909; high-sch. grad.; U. of Wis., B.A. 1929, M.A. 1931; U. of Chicago, summer 1937; Stanford U. 1939–40; reporter 1929–30, editor 1930–31, city editor 1931–34, of newspapers; assoc. prof. of journalism, U. of Oreg., 1934–42; act. asst. prof. of journalism, Stanford U., 1939–40; sr. management analyst, Bu. of the Budget, 1942–44; asst. dir., Office of War Information, 1944–45; deputy dir., Interim Int. Information Service, 1945; transferred to the Dept. of State as asst. dir. for management, Office of Int. Information and Cultural Affairs, CAF–15, Aug. 31, 1945; act. deputy dir., Jan. 1, 1946; deputy dir., P–8, Sept. 22, 1946; deputy to the asst. sec. of state for public affairs Nov. 14, 1946; deputy asst. sec. for admin., CAF–15, Feb. 5, 1947; GS–15 Oct. 30, 1949; gen. mgr., int. information and educational exchange programs, Jan. 4, 1950; married.—IE.

Humelsine, Carlisle H.—b. Hagerstown, Md., Mar. 12, 1915; Hagerstown High Sch. grad.; U. of Md., B.S. 1937; special asst. to pres., U. of Md., 1937–41; U.S. Army 1941–45, col., overseas ser.; dir. of personnel relations for private co. 1945–46; app. dir., Office of Departmental Admin., Dept. of State, CAF–15, Mar. 11, 1946; dir., exec. secretariat. Office of the Sec., June 29, 1947; GS–15 Oct. 30, 1949; deputy asst. sec. for. admin. Jan. 11, 1950; married.—A.

Humes, Bernard J.—b. Troy, N.Y., July 27, 1907; high sch. grad.; ry. postal clk. 1928–41, insp. 1942, Post Office Dept.; U.S. Army 1942–46, col., overseas ser.; deputy chief of group, OMGUS, 1946–49; app. For. Ser. Staff officer of class two and assigned as communications specialist, Industry Div. Office of Econ. Affairs, at Frankfort on the Main Oct. 16, 1949.—HICOG.

Humes, Elizabeth.—b. Memphis, Tenn., Oct. 10, 1894; Ennis (Tex.) High Sch. grad.; Pensionnat pour Jeunes Filles Cyrano, Lausanne; Höhere Mädchenschule von Heydenaber, Munich; private sch. in Italy; translator and sec. 1917–18; with Am. Red Cross in France and Italy 1918–19; sec. to cml. att. and trade commrs. in Europe 1920–27; app. asst. trade commr. at Rome June 24, 1927; trade commr. at Rome Jan. 1, 1929; at Paris Sept. 15, 1937; at London June 1938; at Copenhagen June 16, 1939; For. Ser. officer of class seven July 1, 1939; cons. and sec. in the Diplo. Ser. Nov. 16, 1939; cons. at Copenhagen Dec. 29, 1939; For. Ser. officer to the leg. at Copenhagen June 30, 1941; 2d sec. at Copenhagen Oct. 1, 1941; at Bern Dec. 24, 1941 (did not proceed to post); 2d sec. at Lisbon July 1, 1942; also cons. at Lisbon Jan. 19, 1943; class six Nov. 16, 1943; For. Ser. officer of class four Nov. 13, 1946; 2d sec. and cons. at Rome Aug. 26, 1949.

Hummel, Robert Stuart.—b. Los Angeles, Calif., Sept. 30, 1915; Hillcrest Sch. (Nanking); Manual Arts High Sch. grad., business sch.; Los Angeles City Coll.; U. of Calif., B.A. 1939, grad. work 1941; George Washington U., grad work 1944; dist. sales mgr. for publishing co. 1932–34; Y.M.C.A. camp counselor, summer 1938; rep. of mfg. co. 1939–41; U.S. Navy 1941–45, lt., overseas ser.; speech dir. in leadership training inst. 1946; app. asst. to country specialist, P–4, in the Dept of State Nov. 1, 1945; country specialist, P–5, Feb. 20, 1949; GS–12 Oct. 30, 1949; married.—CA.

Humphrey, Richard Atherton.—b. Philadelphia, Pa., Sept. 16, 1914; West Philadelphia High Sch. grad.; Swarthmore Coll., A.B. 1936; U. of Pa., M.A. 1937; teacher, St. Paul's Sch., 1937–38; asst. instr., U. of Pa., 1938–40; reference librarian, Library of Cong., 1940–44; app. specialist on historical research at $3,800 in the Dept. of State Apr. 26, 1944; asst. to the chief, Div. of Research and Publication, Aug. 1, 1944; special asst. to the chief at $4,600 (P–5) May 17, 1945; P–6 June 16, 1946; act. asst. chief, Div. of Historical Policy Research, Sept. 16, 1946: asst. chief, P–7, July 27, 1947; GS–14 Oct. 30, 1949; married.—RE.

Hungerford, Harris Reeder.—b. Wayside, Md., Aug. 20, 1896; high sch.; business sch.; Northwestern U. 1920–25; Georgetown U. 1925–27; George Washington U. 1927–30; U.S. Army 1918–19, overseas ser.; laboratory asst. 1914–16, asst. in marketing grain 1916–18, principal marketing specialist 1920–25, Dept. of Agri.; business specialist, sr. econ. analyst, and asst. chief of unit, Dept. of Com., 1925–45; app. sr. econ. analyst in the For. Ser. Auxiliary and assigned at London July 9, 1945; For. Ser. Reserve officer of class three Nov. 13, 1946: att. at London Aug. 5, 1947; class two and econ. officer in addition to duties as att. at London June 26, 1949; cons. att. at Sydney Aug. 8, 1949; cons. Feb. 2, 1950; cons. at Sydney Feb. 13, 1950; married.

Hunsaker, Lee Madsen.—b. Honeyville, Utah, Dec. 25, 1914; Weber High Sch. grad.; Weber Coll. 1933–35; clk., U.S. Ry. Mail Ser. 1935–37; U.S.M.C., 1938–39; clk. in Am. emb. at Bogotá July 11, 1939; at Tegucigalpa Aug. 31, 1939; resigned Jan. 7, 1943; app. v.c. at Puerto Cortes Jan. 13, 1943; at Valparaiso Aug. 30, 1944; at Concepción Nov. 27, 1944; For. Ser. Staff officer of class twelve Nov. 13, 1946; class nine Feb. 23, 1947; v.c. at La Paz Jan. 7, 1948; asst. public-affairs officer at La Paz Mar. 24, 1948; class eight Aug. 22, 1948; class seven and asst. att. at La Paz May 1, 1949; married.

Hunsberger, Warren Seabury.—b. Philadelphia, Pa., Aug. 28, 1911; Hill Sch. grad.; Yale U., A.B. 1933, Ph.D. 1937; instr. in econ., Princeton U., 1937–40; economist, O'Ryan Econ. Study Mission to Japan, 1940; asst. prof. of econ., U. of N.H., 1940–46; economist, Bd. of Econ. Warfare, 1941; U.S. Navy 1941–46, comdr.; app. subdivision chief, P–7, in the Dept. of State May 31, 1946; chief of Japan branch, Div. of Research for Far East, Mar. 14, 1947; For. Ser. Reserve officer of class three and att. at Tokyo Oct. 27, 1947; chief of Japan branch, Div. of Research for Far East, P–7, in the Dept. of State, Mar. 22, 1948; act. chief of Northeast Asia econ. branch, Sept. 22, 1948; chief Feb. 6, 1949; act. chief, Div. of Research for Far East, Apr. 11, 1949; GS–14 Oct. 30, 1949; chief, Div. of Research for Far East, GS–15, Jan. 22, 1950; married.—DRF.

Hunt, Edward Eyre.—b. Bellwood, Nebr., Aug. 1, 1885; high-sch. grad.; business-sch. grad.; Harvard U., A.B. 1910; Am. del., Province of Antwerp, Commn. for Relief in Belgium, 1914–16; deputy commr. for Am. Red Cross in Europe, chief, Bu. of Relief and Rehabilitation in France, dir. gen. of civilian relief

in Italy, 1917–18; exec. sec., U.S. Coal Commn., 1922–23, Comm. on Recent Econ. Changes, 1927, President's Research Comm. on Social Trends, 1929–33; Am. mem., World Econ. Depression Inquiry, Geneva, 1931; chief industrial economist, War Production Bd., 1942–43; asst. chief of field operations, Office of For. Relief and Rehabilitation Operations, 1943; dir. of Italian div., For. Econ. Admin., 1944–45; transferred to the Dept. of State as chief of Italian Div., Office of For. Liquidation, CAF–15, Oct. 20, 1945; assoc. chief, Special Projects Div., P–8, July 28, 1946; Protective Services Div. July 29, 1947; chief Nov. 16, 1947; GS–15 Oct. 30, 1949; married.—DS.

Hunt, Frederick Drum.—b. Bethesda, Md., Nov. 27, 1912; Western High Sch. (D.C.) grad.; Severn Prep. Sch. grad.; George Washington U., A.B. 1935; Div. of Press Intelligence for U.S. Govt. 1933–36; entered Bu. of For. and Dom. Com. Mar. 2, 1936; asst. trade commr. at London Sept. 1, 1937; at Bucharest June 1, 1939; For. Ser. officer unclass. July 1, 1939; v.c. of career and sec. in the Diplo. Ser. and v.c. and 3d sec. at Bucharest Nov. 16, 1939; v.c. at Shanghai Feb. 15–Dec. 7, 1941; at Lourenço Marques July 20, 1942; at Johannesburg, temp., Sept. 4, 1943; at Port Elizabeth, temp., Oct. 12, 1943; at Johannesburg, temp., Nov. 7, 1943; at Lourenço Marques Nov. 20, 1943; to the Dept. Mar. 10, 1944; v.c. at Nuevo Laredo Oct. 20, 1944; class eight Aug. 13, 1945; v.c. at Martinique Nov. 1, 1946 (canceled); For. Ser. officer of class five Nov. 13, 1946; cons. and cons. at Martinique Mar. 4, 1947; to the Dept. Oct. 14, 1948; married.—IC.

Hunt, Ralph Harding.—b. Boston, Mass., May 6, 1905; Scotch Coll., Melbourne, Australia; business sch. in Melbourne; Melbourne U. 1923–24; app. clk. in Am. consulate gen. at Melbourne Oct. 1, 1921; v.c. at Melbourne Sept. 24, 1929; at Suva, temp., Aug. 29, 1945; at Melbourne June 15, 1946; att. at Canberra, temp., Oct. 29, 1946; For. Ser. Staff officer of class ten Nov. 13, 1946; class eight Feb. 23, 1947; cons. July 3, 1947; cons. at Melbourne Aug. 4, 1947; class six Feb. 22, 1948; cons. at Hong Kong Mar. 8, 1948; class five Dec. 12, 1948; class four Sept. 4, 1949; married.

Hunt, Victor Myron.—b. Napa, Calif., Oct. 7, 1908; high-sch. grad.; Coll. of the Pacific, A.B. 1929; U. of Calif., M.A. 1931, Ph.D. 1933; instr. in hist. 1933–34, assoc. prof. 1936–43, San José State Coll.; prof. of hist., Western State Coll. of Colo., 1934–36; assoc. prof. of hist., U. of Calif., 1938–41; chief of United Nations section, asst. chief and chief of Regional Analysis Div., chief of Bu. of Overseas Intelligence, and policy coordinator, Office of War Information, 1943–45; transferred to the Dept. of State. CAF–14, Aug. 31, 1945; act. exec. sec., Program Planning and Evaluation Bd., Jan. 1, 1946; policy coordinator, P–8, Nov. 17, 1946; assoc. chief, Int. Broadcasting Div., New York, Aug. 2, 1948; GS–15 Oct. 30, 1949; married.—IBD.

Hunter, Robert Leland.—b. Ortonville, Minn., Sept. 19, 1905; high-sch. grad.; U. of Minn. 1925–26, 1927; U. of Mo. 1926; law clk. 1923–24; U.S. Immigration Ser. 1927–28; app. clk. in Am. consulate gen. at Winnipeg July 1, 1928; v.c. at Winnipeg Aug. 29, 1929; at Windsor Jan. 6, 1931; clk. at Baghdad May 19, 1934; also v.c. at Baghdad Apr. 15, 1935; clk. at Addis Ababa Feb. 1, 1936; v.c. at Addis Ababa Apr. 8, 1936; at Tirana Mar. 24, 1937; clk. at The Hague May 14, 1938; at Belgrade Dec. 12, 1940; at Bucharest June 28, 1941; at Madrid Mar. 9, 1942; v.c. at Casablanca June 3, 1944; also admin. asst. at Casablanca May 16, 1945; v.c. and admin. asst. at Hankow Apr. 30, 1946 (canceled); at Mexico City June 20, 1946; For. Ser. Staff officer of class nine and v.c. at Mexico City Nov. 13, 1946; cons. Dec. 23, 1946; cons. at Mexico City Jan. 31, 1947; class eight June 29, 1947; cons. at Perth June 25, 1948.

Hunter, William R.—b. Cloquet, Minn., Aug. 17, 1918; high sch.; De Paul U. 1937–39; clk. with insur. cos. 1936–40; personnel investigator for aircraft corp. 1940–42; U.S. Army 1942–47, maj., overseas ser.; public relations officer, OMGUS, 1947–49; app. For. Ser. Staff officer of class five and assigned as asst. staff sec., Office of Exec. Sec., at Frankfort on the Main Oct. 16, 1949.—HICOG.

Hunter, Winifred Avis Shirley.—b. Kane, Ill.; Jerseyville High Sch. grad.; business-sch. grad.; private tutors; U. of Mexico, summer 1921; special studies in various European countries, summers 1932 and 1939; teacher 1911–12; clk. and sec. for cml. cos. and War Dept. 1912–24; sec. in Navy Dept. 1924–28; app. clk. in Am. emb. at Buenos Aires Mar. 7, 1929; at Santiago Oct. 19, 1940; at Windsor Feb. 24, 1943; at Ciudad Juárez Oct. 9, 1944; at Managua Aug. 11, 1945; at Madrid July 22, 1946; For. Ser. Staff officer of class eleven Nov. 13, 1946; asst. att. at Madrid Oct. 14, 1947.

Hurd, Clement R.—b. St. Louis, Mo., Nov. 6, 1907; Soldan High Sch., Hall's Coaching Sch.; U.S.M.A. 1926–27; Wash. U. 1928; writer and reporter for newspaper 1934–48; U.S. Army 1942–48, col., overseas ser.; app. editor, CAF–12, in the Dept. of State, June 14, 1948; news editor Jan. 23, 1949; GS–12 Oct. 30, 1949; UN specialist, GS–13, Feb. 19, 1950; married.—INP.

Hurd, James Douglas.—b. New York, N.Y., Jan. 22, 1921; Yale U., B.A. 1943; Sch. of Advanced Int. Studies, M.A. 1947; U.S. Navy 1943–46, lt., overseas ser.; app. clk. in the For. Ser. and assigned to the Dept. Aug. 17, 1948; v.c. at London Oct. 11, 1948; For. Ser. Staff officer of class ten Apr. 19, 1949.

Hurdlebring, August.—b. St. Louis, Mo., Oct. 1, 1894; business-sch. grad.; clk., Dept. of Agri., 1916–17; U.S. Army 1917–19; sec. and translator with bank in Spain 1920–32, 1938–40; export business 1933–38; app. clk. in Am. consulate at Vigo Oct. 21, 1940; at Madrid Nov. 30, 1942; admin. asst. at Madrid Feb. 10, 1946; For. Ser. Staff officer of class twelve Nov. 13, 1946; class eleven Sept. 21, 1947; class nine and econ. asst. at Madrid Mar. 20, 1949; asst. att. at Madrid in addition to duties as econ. asst. Dec. 22, 1949; married.

Hurley, Cecil L.—b. Paducah, Ky., Jan. 13, 1908; Okla. City U., LL.B. 1937; mem. of bar of Okla.; bookkeeper for utility co. 1924–26; owner of automobile co., 1926–32; mgr. of loan and investment corp. 1932–40; lawyer 1940–42; legal asst., OMGUS, 1948–49; app. For. Ser. Staff officer of class nine and as-

signed as clk.-marshal, Office of Gen. Counsel, Court of Appeals, at Marburg Oct. 16, 1949.—HICOG.

Hurley, James Edmond.—b. Holyoke, Mass., Jan. 10, 1900; Dartmouth Coll., B.S. 1923; Fordham U., 1926–27; N.Y. Sch. of Social Work 1933–34; U.S.M.C. 1918–19, U.S. Army 1942–46, maj., overseas ser.; sales exec. for mfg. cos., 1923–30; parole officer, N.Y. State Govt., 1935–42; investigator, OMGUS, 1946–49; app. For. Ser. Staff officer of class four and assigned as public safety officer, Office of Land Commr. for Württemberg–Baden, at Stuttgart Oct. 16, 1949; married.—HICOG.

Hurst, Vincent R.—b. Wakpala, S.Dak., June 12, 1914; Rock Creek High Sch. (Kans.) grad.; Kans. State Coll. 1932–36, 1937–38; photographer 1939–40; salesman 1940–41; U.S. Army 1941–47, maj., overseas ser.; with Dept. of Army 1947–49; app. For. Ser. Staff officer of class seven and assigned as resident officer, Office of Land Commr. for Bavaria, at Munich Oct. 16, 1949.—HICOG.

Hurtado, Charles V.—b. Caracas, Venezuela, Aug. 22, 1913; naturalized 1943; Colegio Normal, Caracas, 1924; High Sch. of Com. (N.Y.) 1932; asst. publicist, for steamship co. 1935–42; assoc. information publicist, Office of Coordinator of Inter-Am. Affairs, 1943; U.S. Army 1943–46; transferred to Dept. of State as assoc. information publicist, CAF–9, Aug. 31, 1945; for. language writer July 10, 1946; feature writer, CAF–11, May 30, 1948; information and editorial specialist, CAF–12, June 12, 1949; GS–12 Oct. 30, 1949; married.—INP.

Hussar, Milton.—b. New York, N.Y., June 21, 1905; radio inst. grad; maintainer and operator of transmitters, receivers, and other equipment 1923–41; radio instr., War Industries Training Program, 1942–43; technician 1943–44; maintenance engineer, Office of War Information, 1944–45; transferred to the Dept. of State as maintenance engineer, P–4, Jan. 1, 1946; GS–11 Oct. 30, 1949.—IBD.

Husserl, Gerhart.—b. Halle, Germany, Dec. 22, 1893; naturalized 1941; U. of Goettingen, Freiburg and Leipzig (Germany), LL.D. 1914, 1917; dist. court judge in Germany 1924–26; prof. of law, U. of Bonn, Kiel, Goettingen and Frankfort (Germany), 1926–35; dean of Law Sch., Kiel U., 1929; legal adviser, Am. Law Inst., 1937–41; prof. of law, U. of Va. 1938–40, Nat. U. 1940–46; atty. adviser, OMGUS, 1946–49; app. For. Ser. Staff officer of class two and assigned as legal officer, Office of Gen. Counsel, at Frankfort on the Main Oct. 16, 1949; married.—HICOG.

Hussey, William Bertrand.—b. Bellingham, Wash., Oct. 23, 1915; Boston U., B.S. 1938; U. of Calif., grad. work 1939–40; journalism instr. and housemaster in sch. 1939–40; with U.S. Housing Authority 1940–42; U.S. Navy 1942–47, lt. comdr., overseas ser.; app. For. Ser. Staff officer of class six and assigned to the Dept. Oct. 16, 1947; att. at London Dec. 5, 1947; class four Jan. 23, 1949; married.

Huston, Cloyce Kenneth.—b. Crawfordsville, Iowa, May 12, 1900; Crawfordsville High Sch.; U. of Iowa, B.A. 1922; S.A.T.C. 1918; instr. in Eng. and math., American U. at Cairo, Egypt, 1922–25; app. clk. in Am. consulate at Cairo July 1, 1925; For. Ser. officer unclass. and v.c. of career Apr. 27, 1927; v.c. at Cairo May 9, 1927; at Aden June 11, 1928; at Genoa Nov. 15, 1930; sec. in the Diplo. Ser. Aug. 31, 1932; For. Ser. officer in the leg. at Tirana Sept. 2, 1932; v.c. and 3d sec. at Tirana Sept. 10, 1932; class eight July 1, 1934; cons. Jan. 22, 1935; cons. at Tirana in addition to duties as 3d sec. Jan. 24, 1935; cons. and 3d sec. at Bucharest Jan. 17, 1936; class seven Apr. 1, 1937; 2d sec. at Bucharest in addition to duties as cons. May 6, 1937; class six Apr. 1, 1939; to the Dept. July 7, 1941; class five Nov. 16, 1943; asst. chief, Div. of Southern European Affairs, Nov. 9, 1944; class three May 16, 1945; chief, Div. of Southern European Affairs, June 1, 1945; 1st sec. and cons. at Oslo Nov. 2, 1945; couns. of emb. at Oslo May 7, 1946; For. Ser. officer of class three Nov. 13, 1946; class two May 15, 1947; couns. of mission at Tokyo July 20, 1948; married.

Huston, John K.—b. Moorestown, N.J., Jan. 23, 1896; Friends Acad.; U. of Pa. 1919–20; Lebanon Valley Coll. 1930–31; Columbia U. 1934–38; U.S. Army 1916–19, 2d lt., 1942–46, maj., overseas ser.; supt. of hospital 1928–29; dir. of personnel 1929–31, supt. 1938–42, of industrial schs.; supervisor of sch. 1934–38; with OMGUS 1945–49; app. For. Ser. Staff officer of class seven and assigned as resident officer, Field Operations Div., Office of Land Commr. for Bavaria, at Munich Oct. 16, 1949; married.—HICOG.

Hutchinson, Owen Read.—b. Chicago, Ill., July 10, 1905; assoc. sports editor with newspaper 1934–37; dir. of publicity, La. Dept. of Labor 1937–40; informational rep., La. Div. of Employment Security, 1940–41, U.S.Employment Ser., 1942; branch office mgr., Office of War Information, 1942–43; news editor, Office of Inter-Am. Affairs, 1943–45; transferred to the Dept. of State as news editor, CAF–12, Aug. 31, 1945; public-affairs officer in the For. Ser. Auxiliary and assigned at San Salvador Aug. 27, 1946; For. Ser. Reserve officer of class four Nov. 13, 1946; public-affairs officer at Panamá June 25, 1947; sec. in the Diplo. Ser. Oct. 1, 1947; 2d sec. at Panamá Oct. 19, 1947; married.

Hutson, Harry Maine, Jr.—b. Dec. 22, 1919; app. For. Ser. Staff officer of class twelve and assigned to the Dept. Sept. 5, 1949.

Hutton, Paul Churchill.—b. Goldsboro, N. C., Nov. 17, 1903; Western High Sch. (D.C.) grad.; Columbian Prep. Sch.; U.S.M.A., grad. 1926; U.S. Army 1926–30, 2d lt.; app. For. Ser. officer unclass., v.c. of career, and sec. in the Diplo. Ser. Apr. 15, 1930; v.c. at Panamá July 17, 1930; For. Ser. Sch. Feb. 11, 1931; v.c. at Calcutta June 20, 1931 (canceled); at Bombay Aug. 29, 1931; at Dublin May 22, 1934; class eight Apr. 1, 1937; cons. Apr. 22, 1937; cons. at Dublin Apr. 26, 1937; at Mexico City Feb. 28, 1939; class seven Apr. 1, 1939; to the Dept. Sept. 26, 1941; class six May 16, 1945; cons. at Guatemala Nov. 1, 1945; also 2d sec. at Guatemala Jan. 10, 1946; class five May 19, 1946; For. Ser. officer of class four Nov. 13, 1946; cons. at Istanbul Oct. 9, 1947; married.

Hutton, Robert R.—b. Oct. 14, 1893; app. For. Ser. Staff officer of class two and assigned as land observer, Office of Pol. Affairs, at Württemberg-Hohenzollern Nov. 13, 1949; married.—HICOG.

Huyler, Coulter D., Jr.—b. New York, N.Y., Oct. 9, 1911; Kent Sch. grad.; Princeton U., B.A. 1934; copywriter with advertising co. 1934–41; U.S. Army 1941–46, maj., overseas serv.; app. information officer in the For. Ser. Auxiliary and assigned at The Hague Sept. 22, 1946; For Ser. Reserve Officer of class four Nov. 13, 1946; For. Ser. officer at Brussels, temp., Aug. 11, 1947; att. at The Hague Oct. 19, 1947; married.

Hyde, James N.—b. Chicago, Ill., Jan. 11, 1909; Yale U., B.A. 1931; Trinity Coll., Cambridge, law study, 1932; Columbia U., LL.B. 1935; mem. of bar of N.Y.; legal practice 1936–42; U.S. Navy 1942–45, lt., overseas ser.; lawyer 1946–48; app. adviser on Interim Comm., U.S. Mission to U.N., P–7, Jan. 28, 1948; mem., U.S. del. to 3d sess. UN–GA, Paris, 1948; P–8, Mar. 20, 1949; GS–15 Oct. 30, 1949; mem., U.S. del., 4th sess., UN–GA, New York, 1949; married.—USUN.

Hyde, Louis Kepler, Jr.—b. Titusville, Pa., Oct. 5, 1901; Groton Sch. grad.; Yale U., B.A. 1923; Corpus Christi Coll., Cambridge U., England, 1923–24; business and mfg. 1925–33; contributor and staff writer for magazine 1933–34; partner in econ. research and investment management firm 1934–41; asst. to deputy administrator, Office of Lend-Lease Admin., 1942–43; deputy trade relations adviser, For. Econ. Admin., 1943–44; app. asst. to the sec. of state at $8,250 Feb. 8, 1945; asst. to U.S. del. to Preparatory Commn. on UN, CAF–15, July 1, 1945; mem., U.S. del., United Nations Conf. on Int. Org., San Francisco, 1945; mem., U.S. del., 1st part of 1st sess., UN–GA, London, 1946; adviser on specialized agencies July 14, 1946; U.S. rep., Special Comm. of ECOSOC, New York, 1948; alt. U.S. rep., Exec. Bd. of ICEF, 1948 and succeeding sess.; mem., U.S. del., 7th sess. of ECOSOC, Geneva, 1948 and succeeding sess.; mem., U.S. del. to 2d part of 1st sess. UN–GA, New York, 1946, and succeeding sess.; GS–15 Oct. 30, 1949; married.—USUN.

Hyde, Perry J.—b. Birmingham, Ala., Dec. 16, 1914; Woodlawn High Sch. grad.; business sch. grad.; stenog. 1933–35; clk., Tenn. Valley Authority 1935–36, Immigration and Naturalization Ser. 1936–41; app. clk. in the For. Ser. and assigned to the Dept. Mar. 1, 1941; U.S. Army 1944–46, overseas ser.; at Medellín Aug. 30, 1946; For. Ser. Staff officer of class twelve Nov. 13, 1946; disbursing officer at Managua June 16, 1948; class ten June 27, 1948; married.

Hyland, Frances Dione.—b. Oakland, Calif., June 15, 1899; Berkeley High Sch. grad.; sec. and asst. to Am. Trade Commr., Shanghai, 1928–30, Am. cml. att., Bangkok, 1930–31; sec. to mgr. of bank, Peiping, 1932–35; clk. in trust co. 1936–47; app. For. Ser. Staff officer of class fourteen and assigned as clk. at Nairobi July 7, 1947; class twelve Jan. 11, 1948; class eleven and econ. asst. at Nairobi Oct. 31, 1948; econ. asst. at Istanbul July 6, 1949; class nine and v.c. at Istanbul Nov. 26, 1949.

Hyman, Borrie Irwin.—b. San Francisco, Calif., Jan. 23, 1922; U. of Calif., B.A. 1947, grad. work 1947–49; supervisor of guest relations for radio corp. 1941–42; reporter for newspaper 1942; U.S. Army 1942–46, overseas ser.; research specialist, War Dept., 1946; app. For. Ser. Staff officer of class thirteen and assigned to the Dept. Apr. 26, 1949; class eleven Sept. 4, 1949.

Hyman, Janet Elizabeth Hannam (Mrs.)—b. Lincoln, Nebr.; Albany Acad. for Girls grad.; Bryn Mawr Coll., A.B. 1934; Radcliffe Coll., M.A. 1935, Ph.D. 1940; fellow, Brookings Inst., 1937–38; research assoc., Council of For. Relations, 1938–40; research analyst, Coordinator of Inter-Am. Affairs 1941–42, 1943–45, Bd. of Econ. Warfare 1942–43; assoc. editor of private newsletter 1945–46; app. research analyst, P–5, in the Dept. of State Dec. 23, 1946; for.-affairs analyst Nov. 2, 1947; for. affairs specialist, P–6, Apr. 4, 1948; asst. chief of area branch, Div. of Research for Am. Republics, Nov. 23, 1948; GS–13 Oct. 30, 1949.—DRA.

Hyman, Julia E.—b. Rosebud, Tex., Nov. 26, 1909; Southwestern U., B.A. 1934; U. of Tex. summers 1932–35; Nat. U. of Mexico, M.A. 1941; teacher in high schs. 1929–42; censor, Office of Censorship, 1942–45; research analyst, Office of Strategic Sers., 1945–46; information specialist, OMGUS, 1946–49; app. For. Ser. Staff officer of class five and assigned as reports officer, Reports Div., Office of Econ. Affairs, at Frankfort on the Main Oct. 16, 1949.—HICOG.

Hynes, Kenneth Norman.—b. Ashland, Mass., Dec. 6, 1911; Tufts Coll., B.S. 1934, M.A. 1935; Brown U. 1936–37; teacher in private sch. 1936–37, in public sch. 1938–39; claims examiner and correspondent, Railroad Retirement Bd., 1939–42; U.S. Army 1943–45, overseas ser.; statistician, Veterans Admin., 1946–47; econ. analyst, Dept. of Com., 1947; app. For. Ser. Reserve officer of class five and assigned as asst. att. at Buenos Aires Dec. 9, 1947; class four and econ. officer in addition to duties as asst. att. at Buenos Aires Feb. 5, 1950; married.

Iams, John Dorsey.—b. Tulsa, Okla., Dec. 30, 1921; Central High Sch. grad.; Mass. Inst. of Tech., B.S. 1942; research engr. for instrument corp., 1941; U.S. Army 1942–46, capt., overseas ser.; research asst. 1941–42, research assoc. 1946–47, Mass. Inst. of Tech.; app. For. Ser. officer of class six, v.c. of career, and sec. in the Diplo. Ser. June 10, 1947; to the Dept. July 1, 1947; 3d sec. and v.c at Athens August 20, 1947; at Praha Nov. 4, 1949; married.

Idle, Dunning.—b. Lowell, Ind., Jan. 6, 1905; U. of Mich., B.A. 1925, M.A. 1926; U. of Ill., Ph.D. 1946; instr. in hist. and govt., Muskegon Jr. Coll., 1926–30; assoc. prof. of hist., Gettysburg Coll., 1931–49; app. For. Ser. Reserve officer of class five and assigned as asst. att. at Batavia Jan. 29, 1949; at Medan Sept. 2, 1949; married.

Imbrey, Howard.—b. Jersey City, N.J., Oct. 10, 1921; U.S. Army 1942–45, overseas ser.; U. of N.C., A.B. 1946; asst. to pres. of export cos. 1946–48; app. For. Ser. Staff officer to class nine and assigned to the Dept. Dec. 8, 1948; v.c. at Bombay Dec. 21, 1948.

Imhof, Hans.—b. June 26, 1919; app. For. Ser. Staff officer of class eight and assigned v.c. at Vienna Feb. 7, 1950.

Imrie, Helen J.—b. Brookline, Mass., Apr. 11, 1924; Brown U., B.A. 1945; admissions officer, Pembroke Coll., 1945–46; admin. asst., Dept. of State, 1946–47;

with Office of U.S. Pol. Adviser in Germany 1947–49; app. For. Ser. Staff officer of class eleven and assigned as cultural affairs adviser, Office of Land Commr. for Württemberg-Baden, at Karlsruhe, Oct. 16, 1949; class nine and cultural affairs adviser at Heilbronn Dec. 11, 1949.—HICOG.

Ingersoll, John Joseph.—b. Philadelphia, Pa., Jan. 11, 1920; Northeast High Sch. grad.; Temple U., A.B. 1940; accounting clk. with industrial chemical corp. 1940–41; with shipbuilding co. 1942; U.S. Army 1942–46, overseas ser.; statistician, War Dept. (Paris), 1946; app. For. Ser. officer unclass., v.c. of career, and sec. in the Diplo. Ser. July 25, 1946; to the Dept. Sept. 11, 1946; v.c. at Aden Oct. 22, 1946; For. Ser. officer of class six Nov. 13, 1946; 3d sec. and v.c. at Jidda, temp., Mar. 31, 1948; class five Apr. 14, 1948; v.c. at Marseille Apr. 16, 1948.

Ingersoll, Ross Homer.—b. Eureka, Utah, Oct. 16, 1914; American Fork High Sch. grad.; U. of Colo., B.A. 1937; Northwestern U., M.A. 1938, Ph.D. 1941; instr. in Romance languages, Northwestern U., 1938–41; instr. in modern languages 1941–43, mgr. of the language house 1942, U. of Colo.; U.S. Navy 1943–46, lt., overseas ser.; app. intelligence programming officer, P–5, in the Dept. of State Oct. 16, 1946; GS–12 Oct. 30, 1949.—IAD.

Ingle, Edward Mark.—b. Grandview, Tex., Dec. 25, 1915; Woodrow Wilson High Sch. (Dallas) grad.; U. of Tex. 1934–37; clk. in wholesale furniture co. 1938–39; clk., Treas. Dept., 1939–40; app. clk. in the For. Ser. and assigned to the Dept. Aug. 21, 1940; at Bangkok Oct. 17, 1940; v.c. at Léopoldville Sept. 22, 1942; at Addis Ababa July 15, 1944 (canceled); furlough for mil. ser. Apr. 24, 1945–Sept. 13, 1945; v.c. and admin. asst., office of act. U.S. pol. adviser to Supreme Comdr., Allied Forces, Japan, Sept. 13, 1945; v.c. at Peiping Mar. 12, 1946; For. Ser. Staff officer of class twelve Nov. 13, 1946; class eleven May 5, 1947; v.c. at Karachi May 19, 1948; class nine and asst. att. at Karachi May 29, 1949; married.

Ingraham, Edward Clarke, Jr.—b. Mineola, N.Y., Feb. 2, 1922; Dolgeville High Sch. grad.; Dartmouth Coll., B.A. 1942; U.S. Army 1943–45, overseas ser.; asst. to editor of investors ser. 1946–47; app. For. Ser. officer of class six, v.c. of career, and sec. in the Diplo. Ser. June 19, 1947; to the Dept. July 30, 1947; v.c. at Cochabamba Sept. 17, 1947; 3d sec. and v.c. at La Paz Oct. 4, 1948; married.

Ingram, George Mason.—b. Nashville, Tenn., Nov. 8, 1914; Vanderbilt U., B.A. 1936; Harvard U., grad. work 1936–39; asst. budget officer and chief program analyst, Tenn. Valley Authority, 1939–44; U.S. Navy 1944–46, ens., overseas ser.; budget officer, Int. Monetary Fund, 1946–48; app. adviser, P–8, in the Dept. of State and act. chief, Int. Admin. Staff, Aug. 2, 1948; chief, Div. of Int. Admin., Oct. 3, 1949; GS–15 Oct. 30, 1949; married.—UNI.

Ingram, Michael.—b. Berlin, Germany, July 1, 1916; naturalized 1945; Berlin High Sch. grad.; art inst., grad. 1939; on stage and in radio work 1939–43; announcer, Office of War Information, 1943–45; transferred to the Dept. of State as announcer, CAF–11, Jan. 1, 1946; producer, Dec. 28, 1947; regional production supervisor, CAF–12, Oct. 31, 1948; GS–12 Oct. 30, 1949; married.—IBD.

Ireland, Philip Willard.—b. Oskaloosa, Iowa, Jan. 15, 1904; Chattanooga High Sch. grad.; Ohio Wesleyan U., A.B. 1925; U. of Vienna, summer 1930; Trinity Coll., Cambridge U., England, 1933; Oxford U., B.A. 1933, M.A. 1937; London Sch. of Econ., Ph.D. 1936; instr., Am. U. of Beirut 1925–28, Harvard U., 1936–41; fellow, Walter Hines Page Sch. of Int. Relations, Johns Hopkins U., 1936; asst. prof., U. of Chicago, 1941–; app. divisional asst. at $5,600 in the Dept. of State July 15, 1942; at $6,500 (P–7) Oct. 16, 1943; asst. chief, Div. of Territorial Studies, Jan. 15, 1944–Mar. 1, 1945; special asst. to the dir., Office of Near Eastern and African Affairs, Apr. 1, 1945; att. at Cairo Oct. 30, 1945; For. Ser. Reserve officer of class three Nov. 13, 1946; For. Ser. officer of class three, cons. of career, and sec. in the Diplo. Ser. July 28, 1947; 1st sec. and cons. at Cairo Aug. 23, 1947; married.

Ireland, Thomas William.—b. Boston, Mass., May 8, 1921; Mich. State Coll. 1938–39; U.S.N.A., B.S. 1943; U. of Colo. 1945–46; studied Russian under tutor 1948–; U.S. Navy 1943–47, lt., overseas ser.; app. For. Ser. Staff officer of class eleven and assigned as asst. att. at Moscow June 16, 1947; att. Aug. 26, 1947; class ten Apr. 17, 1949; to the Dept. Oct. 25, 1949.

Iribarren, Smith José.—b. Caracas, Venezuela, Dec. 21, 1895; naturalized 1944; Colegio Católico, B.Ph. 1911; Escuela de Comercio, C.P. 1914; feature writer for newspapers 1931–35, for magazines 1936–39; freelance translator; with Pan Am. Union 1939–43; with Office of Coordinator of Inter-Am. Affairs 1943–45; transferred to the Dept. of State as for. language specialist, CAF–11, Aug. 31, 1945; with United Nations, London, 1945–46; translator Oct. 14, 1946; GS–11 Oct. 30, 1949; married.—TC.

Irving, Albert Edward.—b. Somerville, Mass., Apr. 3, 1907; Somerville High Sch. grad.; Tufts Coll., A.B. 1929; A.M. 1931; Harvard U., A.M. 1933; instr. and asst. prof. of hist., Tufts Coll., 1936–47; instr., Harvard U. 1946, West Hill Sch. 1942–47; app. research analyst, P–6, in the Dept. of State Feb. 5. 1947; section chief Nov. 2, 1947; GS–13 Oct. 30, 1949; married.—DRE.

Irving, Robert A.—b. Shrewsbury, Mass., June 22, 1918; U. of Fla., B.S. 1941; U.S. Army 1941–46, capt., overseas ser.; reports and statistical officer, OMGUS, 1945–49; app. For. Ser. Staff officer of class five and assigned as reports officer, Office of Land Commr. for Hesse, at Wiesbaden Oct. 16, 1949.—HICOG.

Isenberg, Walter Carl, Jr.—b. Milwaukee, Wis., Jan. 26, 1919; Marinette High Sch. grad.; U. of Wis., A.B. 1940; Georgetown U. Sch. of For. Ser. 1940–42; admin. asst., Fed. Home Loan Bank Bd., 1941–42; shipping office, Brit. Ministry of Supply, 1942; U.S. Army 1942–45, overseas ser.; app. For. Ser. officer unclass., v.c. of career, and sec. in the Diplo. Ser. Dec. 22, 1945; 3d sec. and v.c. at Addis Ababa Dec. 29, 1945 (canceled); v.c. at Istanbul Feb. 26, 1946; For. Ser. officer of class six Nov. 13, 1946; v.c. at Bombay Feb. 11, 1948; class five Apr. 14, 1948; also assigned to Portu-

guese Possessions in India June 14, 1948; v.c. at Luanda July 1, 1949; cons. Sept. 22, 1949; cons. at Luanda Sept. 30, 1949; married.

Isenstead, Erich W.—b. Berlin, Germany, Mar. 28, 1918; naturalized 1943; Kaiserin Augusta Gymnasium grad.; clk. 1937–40, paymaster 1940–43, asst. auditor 1943–44, for hotel co.; U.S. Army 1944–46; intelligence officer 1946–48, deputy chief of branch 1948–49, chief of branch 1949, OMGUS; app. For. Ser. Staff officer of class four and assigned as intelligence analyst, Office of Land Commr. for Bavaria, at Munich Oct. 16, 1949; class three and intelligence officer at Munich Feb. 19, 1950; married.—HICOG.

Ittner, Robert T.—b. Highland, Ill., Jan. 19, 1911; U. of Ill., A.B. 1931, Ph.D. 1937; grad. work in Germany 1932–35; instr. in German, U. of Ill., 1937–38; assoc. prof., asst. to pres., and asst. dean, Ind. U., 1938–47; chief of branch, OMGUS, 1948–49; app. For. Ser. Staff officer of class five and assigned as educational adviser, Public Affairs Div., Office of Land Commr. for Württemberg-Baden, at Stuttgart Oct. 16, 1949.—HICOG.

Iversen, William Ewing.—b. New York, N.Y., May 10, 1917; high sch. grad.; little theater production 1934–39; insur. clk. 1936–39; actor 1939–41; announcer and studio operator 1941–42, supervisor 1942–43, for music corp.; writer for broadcasting cos. 1942; clk. and program dir., Office of War Information, 1943–45; transferred to the Dept. of State as program dir., CAF–9, Jan. 1, 1946; free-lance fiction writer 1947–48; app. radio program producer, CAF–11, in the Dept. of State Nov. 22, 1948; GS–11 Oct. 30, 1949.—IBD.

Ives, John Winsor.—b. Elizabeth, Ill., Nov. 18, 1901; Randolph-Macon Acad.; Ill. Wesleyan U. 1921–22; U. of Ill. 1923–24; v.c. at Mazatlán 1925–28; cml. agt., Chicago dist. office, Bu. of For. and Dom. Com., 1928–29; app. asst. trade commr. at Bogotá Feb. 1, 1929; at Rio de Janeiro June 15, 1929; trade commr. at Rio de Janeiro Dec. 1, 1935; For. Ser. officer of class seven July 1, 1939; For. Ser. officer at Lisbon Oct. 16, 1939; cons. and sec. in the Diplo. Ser. Nov. 16, 1939; cons. at Lisbon Dec. 29, 1939; cml. att. at Lisbon Apr. 10, 1942; class six July 16, 1943; class five May 16, 1945; class four May 19, 1946; For. Ser. officer of class three Nov. 13, 1946; cml. att. at Guatemala Mar. 26, 1947; at Rome Mar. 1, 1948; 1st sec. and cons. at Rome Apr. 28, 1948; married.

Jaastad, Margaret Thorbjorg.—b. Rushford, Minn., Sept. 21, 1905; Am. U., B.S. 1940; clk. and sec. for business firms 1925–35; clk., admin. officer, Dept. of Agri., 1935–44; asst. personnel officer, For. Econ. Admin. 1944–46, Dept. of Com. 1946–48; app. personnel technician in the For. Ser. at Athens Sept. 17, 1948; For. Ser. Staff officer of class six Feb. 19, 1950.

Jackson, Frank Harry.—app. For. Ser. Staff officer of class nine and assigned as admin. asst., Mil. Security Bd., at Berlin Oct. 16, 1949; class eight Feb. 5, 1950.—HICOG.

Jackson, George Irwin.—b. Norcross, Ga., Jan. 16, 1897; Norcross High Sch.; Columbia Sch. of Drafting 1922; Columbia Tech. Inst. 1935; Capitol Radio Engineering Inst. 1930; U.S. Army 1918; statistical draftsman, Works Progress Admin. 1935–40, War Dept. 1940–41; cartographer, Dept. of Agri., 1941–1943; app. cartographic engineer at $3,200 in the Dept. of State Oct. 5, 1943; cartographer Jan. 1, 1944; at $3,800 (P–4) Mar. 20, 1945; GS–11 Oct. 30, 1949; married.

Jackson, Richard J.—b. Cheyenne, Wyo., July 23, 1900; U. of Nebr., LL.B. 1923; mem. of bars of Wyo., Nebr., Miss., and U.S. Supreme Court; U.S. Army 1943–47, lt. col., overseas ser.; atty. 1923–28, 1933–43; lawyer, asst. and deputy atty. gen. of Wyo., 1928–33; chief legal officer, OMGUS, 1947–49; app. For. Ser. Staff officer of class two and assigned as land gen. counsel, Office of Gen. Counsel, at Stuttgart Oct. 16, 1949.—HICOG.

Jackson, Wayne G.—b. Lucerne, Switzerland, of Am. parents, Mar. 20, 1905; attended Le Rosey Sch., Rolle, Switzerland; Haverford Coll., B.S. 1926; Yale U., LL.B. 1929; mem. of bar of N.Y.; atty. 1929–41; divisional asst., Dept. of State, Apr.–Sept., 1941; with legal div., War Production Bd., 1941–43; deputy comm. chm., Dept. of State Sept.–Oct. 1943, Office of For. Econ. Admin. 1943–44; app. adviser, Supply and Resources Div., Dept. of State, at $8,000 (P–8) Mar. 8, 1944; mem., Program Adjustment Comm., and alt. mem., Requirements Comm., War Production Bd. 1944; deputy dir., Office of Wartime Econ. Affairs, Oct. 16, 1944–Jan. 26, 1945; assoc. chief, War Areas Econ. Div., Feb. 9, 1945; act. adviser on emergency econ. orgs., Office of Int. Trade Policy, Mar. 18, 1946; adviser, Office of Asst. Sec. of State for Econ. Affairs; special asst. to dir., Office of European Affairs. Dec. 15, 1946; alt. U.S. rep., Intergovernmental Working Party to Draft an Agreement for the Establishment of an Int. Authority for the Ruhr, London, 1948; act U.S. rep., Organizational Meetings of Council of Int. Authority for the Ruhr, London, 1949; officer in charge of U.K. and Ireland affairs, Oct. 3, 1949; GS–15 Oct. 30, 1949.—BNA.

Jacobs, George Robert.—b. Chicago, Ill., Mar. 15, 1919; Francis W. Parker Sch. grad.; Harvard U., A.B. 1940; Am. U. 1940–41; economist, Work Projects Admin. 1940–42; economist and statistician, War Production Bd., 1942–43; with Office of Strategic Sers. in U.S., England, France, and Germany 1943–45; transferred to the Dept. of State as economist, P–4, Oct. 1, 1945; divisional asst. Mar. 10, 1946; P–5 July 28, 1946; P–6 May 16, 1948; act. chief of Central European branch, Div. of Investment and Econ. Development, Nov. 8, 1948, Investment and Econ. Development Staff Oct. 3, 1949; GS–13 Oct. 30, 1949; married.—ED.

Jacobs, Jane (Mrs.)—b. Scranton, Pa.; Central High Sch. grad.; business sch. grad.; Columbia U. 1938–40; reporter and asst. society editor for newspaper 1933–34; sec. and researcher for financial writer 1934–36; sec. for industrial concerns 1936–38; assoc. editor for trade magazine 1941–43; feature writer, Office of War Information, 1943–45; transferred to the Dept. of State as feature writer, CAF–9, Aug. 31, 1945; free-lance writing 1946–47; app. publications writer, CAF–11, in the Dept. of State July 1, 1947; GS–11 Oct. 30, 1949.—INP.

Jacobs, John K.—b. New Paltz, N.Y., Apr. 5, 1918; Antioch Coll., A.B. 1936–40; editorial asst. for public opinion testing co. 1940–43; U.S. Army 1943–46, capt., overseas ser.; free-lance writing 1946–47; editorial asst. for advertising agency 1947–48; app. publications writer, CAF–11, in the Dept. of State Nov. 11, 1948; GS–11 Oct. 30, 1949.—INP.

Jacobs, John Roland.—b. Pleasant Grove, Utah, Feb. 23, 1911; U. of Grenoble 1932–33; U. of Poitiers, France, 1933–34; U. of Utah, B.A. 1937, M.A. 1938; Stanford U., grad. work 1939–42; instr. l'Ecole Normale d'Inst., Poitiers, France, 1933–34; in charge of shipping for private co. 1934–37; instr., U. of Utah 1937–39, Stanford U. 1939–45; app. clk. in the For. Ser. Auxiliary and assigned to the Dept. June 14, 1945; v.c. at Antwerp Aug. 25, 1945; also admin. asst. at Antwerp July 1, 1946; For. Ser. Staff officer of class twelve and v.c. at Antwerp Nov. 13, 1946; class eleven May 5, 1947; class ten Nov. 16, 1947; class eight Aug. 8, 1948; v.c. at Le Havre Jan. 27, 1950; class seven Feb. 5, 1950; married.

Jacobs, Joseph Earle.—b. Johnston, S.C., Oct. 31, 1893; Johnston High Sch. grad.; studied bookkeeping and accounting; Coll. of Charleston, A.B. 1913; teacher in high sch. 1913–14; mercantile business 1915; app. student interpreter in Turkey Oct. 15, 1915, but did not proceed to post; student interpreter in China Nov. 5, 1915; v.c. at Foochow June 26, 1917; v.c. and interpreter at Shanghai Apr. 15, 1918; Am. assessor, Int. Mixed Court, Shanghai, 1918–25; designated to exercise judicial authority and jurisdiction in Am. Cons. Court, Shanghai, Aug. 25, 1919; cons. of class six Nov. 19, 1921; class five Dec. 19, 1923; For. Ser. officer of class six July 1, 1924; class five Aug. 31, 1925; cons. at Yünnanfu July 3, 1926; at Shanghai Feb. 25, 1928; class four May 17, 1928; rep. of Am. minister to China in negotiations with regard to Provisional Court, Shanghai, Dec. 1929–Feb. 1930; to the Dept. May 7, 1930; class three July 24, 1930; For. Ser. insp. July 2, 1934; sec. in the Diplo. Ser. and cons. gen. Oct. 15, 1934; class two Oct. 1, 1935; to the Dept. as chief, Office of Philippine Affairs, Dec. 12, 1936; v. chm., Jt. Prep. Comm. on Philippine Affairs, and chm., Am. group, 1937–38; class one Mar. 1, 1939; couns. of leg. and cons. gen. at Cairo Aug. 30, 1940; For. Ser. officer, office of U.S. pol. adviser, staff of Supreme Allied Comdr., Mediterranean Theater, Jan. 1, 1945; at Tirana Apr. 5, 1945; For. Ser. officer of class one Nov. 13, 1946; U.S. pol. adviser to the Commanding Gen., Seoul, May 22, 1947; class of career minister Nov. 10, 1947; A.E. and P. to Czechoslovakia Oct. 15, 1948; special asst. to the Ambassador at Rome Dec. 19, 1949; married.

Jacobs, Norman Stanley.—b. New York, N.Y., Apr. 10, 1914; N.Y.U., B.A. 1935, M.A. 1936, Ph.D. 1939; staff asst. 1937–41, instr. 1941–42, lecturer 1947, N.Y.U.; editor and analyst 1941–44, deputy editor in London 1944–45, radio officer in Paris 1945–46, Office of War Information; app. admin. officer in the For. Ser. and assigned at Paris July 1, 1946; For. Ser. Staff officer of class six and press officer at Paris Nov. 13, 1946; radio feature writer, CAF–12, in the Dept. of State, Nov. 29, 1948; GS–12 Oct. 30, 1949.—IBD.

Jacobs, William R., Jr.—b. Sept. 27, 1926; app. For. Ser. Staff officer of class fourteen and assigned as clk. at Baghdad Feb. 5, 1947; class thirteen May 2, 1948; clk. at Nanking Apr. 15, 1949; class eleven and admin. asst. at Nanking Aug. 13, 1949; admin. asst. at Hong Kong Sept. 5, 1949; communications supervisor at Hong Kong Feb. 13, 1950.

Jacobsen, William A.—b. in N.Dak., Aug. 31, 1901; U. of N. Dak., B.A. 1924, LL.B. 1926; Northwestern U., grad. work 1935; mem. of bar of N. Dak.; states atty. in N. Dak. 1933–43; dist. judge, N. Dak., 1943–46; judge, U.S. Courts, OMGUS, 1946–49; app. For. Ser. Staff officer of class seven and assigned as magistrate, U.S. Common Courts, at Stuttgart Oct. 30, 1949; class six Jan. 22, 1950; married.—HICOG.

Jacobson, Alfred.—b. Vienna, Austria, June 25, 1909; naturalized 1944; U. of Vienna, LL.D. 1934; newspaper reporter and editor 1929–38; U.S. Army 1943–46, overseas ser.; editor 1946–47, chief of section 1947–49, liaison officer 1948–49, OMGUS; app. For. Ser. Staff officer of class four and assigned as information and editorial specialist, Information Sers. Div., Office of Public Affairs, at Frankfort on the Main Oct. 16, 1949; married.—HICOG.

Jacobson, Fred.—b. Linz, Austria, July 27, 1913; naturalized 1945; Gymnasium, Vienna, grad.; U. of Vienna, LL.D. 1937; free-lance writer of plays and songs, Vienna, Paris, and New York 1937–41; editorial sec. for health comm. 1941–45; writer, Office of War Information, 1945; transferred to the Dept. of State as script writer, CAF–7, Jan. 1, 1946; CAF–9 Feb. 24, 1946; radio script writer, CAF–11, Aug. 11, 1946; GS–11 Oct. 30, 1949; married.—IBD.

Jacobson, Harry George.—b. Omaha, Nebr., Oct. 2, 1916; Omaha Tech. High Sch.; Omaha U. 1940–42; asst. dept. mgr. for insurance co. 1936–40; clk. in the For. Ser. 1940–46; U.S. Army 1946–47; app. For. Ser. Staff officer of class nine and assigned to the Dept. Dec. 17, 1946; v.c. at Mexico City June 5, 1947; class eight July 26, 1948; v.c. at Ciudad Trujillo Aug. 26, 1948; asst. att. at Panamá Aug. 4, 1949; at La Paz Oct. 21, 1949.

Jacobson, Herbert Laurence.—b. Brooklyn, N.Y., Apr. 7, 1915; Columbia U., B.A. 1936; U. of Calif., grad. work 1941; radio writer, dir., editor-in-chief 1937–40, radio account exec., publicity dir. 1940–41, radio systems; U.S. Army 1941–46, capt., overseas ser.; dir. of radio chain, Allied Mil. Govt., 1946–49; app. For. Ser. Staff officer of class six and assigned as radio officer at Trieste Jan. 14, 1948; class five May 15, 1949.

Jacoby, Claude.—b. Düsseldorf, Germany, Nov. 20, 1916; naturalized 1942; Prinz Georg Gymnasium 1927–33; photographic technician 1940–41; U.S. Army 1941–45; photographic student 1946–47; photographic instr., Veterans Admin., 1947–48; photographer and instr., Dept. of Army, 1948–49; app. For. Ser. Staff officer of class nine and assigned as photographer, Office of Public Affairs, at Frankfort on the Main Oct. 16, 1949.—HICOG.

Jacoby, Rolf.—b. Jan. 17, 1907; app. For. Ser. Staff officer of class eight and assigned as asst. cultural officer at Seoul Jan. 1, 1949; class seven May 29, 1949; resigned June 30, 1949; reapp. For. Ser. Staff officer of class seven and assigned as cultural affairs officer at Seoul Feb. 6, 1950.

Jacques, Joseph Emile.—b. Providence, R.I., Feb. 21, 1923; Assumption High Sch. (Worcester, Mass.) grad.; Providence Coll., A.B. 1942; Georgetown U. Sch. of For. Ser., cert. 1944; Brown U. 1947; U.S. Army 1943–46, 2d lt., overseas ser.; talcer with rubber co. 1947; app. For. Ser. officer of class six, v.c. of career, and sec. in the Diplo. Ser. July 28, 1947; to the Dept. Sept. 29, 1947; v.c. at Singapore Nov. 10, 1947; 3d sec. at Ankara Sept. 28, 1949.

Jacques, Philippe Georges.—b. Worcester, Mass., July 28, 1911; Assumption Coll., A.B. 1934; staff reporter and asst. city editor for newspaper 1935–43; news bu. dir. and public relations adviser, Assumption Coll., 1941–43; U.S. Army 1943–49, 1st lt., overseas ser.; app. information specialist, CAF–12, in the Dept. of State Jan. 24, 1949; GS–12 Oct. 30, 1949; GS–13 Feb. 5, 1950; married.—PB.

Jacyno, Joseph Roche.—b. Lawrence, Mass., Apr. 23, 1916; Lawrence High Sch. grad.; Tufts Coll., B.A. 1937; textile chemist with woolen mfrs. 1938–40; U.S.M.C. 1940–45, lt. col., overseas serv.; app. v.c. in the For. Ser. Auxiliary and assigned at Vienna Jan. 7, 1946; also admin. asst. at Vienna July 1, 1946; For. Ser. Staff officer of class twelve and v.c. at Vienna Nov. 13, 1946; class ten Feb. 23, 1947; v.c. at Naples June 2, 1949; class eight June 12, 1949; married.

Jago, John William.—b. Bloemfontein, Orange Free State. Union of S. Africa, Jan. 8, 1906; naturalized 1937; King George High Sch. grad.; Queens U., Kingston, Canada, A.C.B.A. 1928; asst. mgr. of bank 1923–29; asst. mgr. of savings and loan corp. 1929–35; special rep., Home Owners Loan Corp., 1935–41; chief of field operations, Office for Emergency Management, 1941–43; regional officer, Office of War Information, 1943–45; deputy chief of mission, UNRRA, Greece, 1945–47; financial and admin. dir., Am. mission to Greece, May–Oct. 1947; app. For. Ser. Staff officer of class two and assigned as att. at Athens Oct. 15, 1947; class one June 12, 1949; exec. dir., Office of Near East and African Affairs, Juy 6, 1949, Bu. of Near Eastern, S. Asian and African Affairs Oct. 3, 1949; to the Dept. Sept. 22, 1949; married.—NEA.

Jakes, Robert.—b. Nashville, Tenn., Sept. 21, 1906; Montgomery Bell Acad. grad.; Vanderbilt U., B.A. 1928, grad. work 1931–32; George Peabody Coll., summers 1927, 1930; U. of Berlin, summer 1928; newspaper reporter 1928–30; asst. city editor 1930–33; telegraph editor 1933–35; app. clk. in consulate at Yarmouth Mar. 28, 1935; v.c. at Yarmouth Oct. 21, 1935; at St. Pierre–Miquelon, temp., June 7, 1937; at Yarmouth Aug. 25, 1937; at St. Stephen, temp., July 26, 1938; at St. Pierre–Miquelon Oct. 7, 1938; at St. Stephen, temp., Dec. 5, 1939; at Bahia June 5, 1940; at Pará Mar. 22, 1944; at Natal Oct. 20, 1944; at Pará Dec. 8, 1944; asst. chief of courier and pouch section, Div. of For. Ser. Admin., CAF–11, Feb. 18, 1946; For. Ser. Staff officer of class six, assigned to the Dept. Nov. 12, 1947; chief of diplo. courier and pouch section, Div. of For. Ser. Admin., Nov. 17, 1947; class five Mar. 6, 1949; class four Jan. 22, 1950.—DC/P.

Jallouk, Emil P.—b. Jerusalem, Palestine, Feb. 13, 1907; app. For. Ser. Staff officer of class five and assigned as resident officer, Field Operations Div., Office of Land Commr. for Hesse, at Frankfort on the Main Oct. 16, 1949.—HICOG.

James, Robert Leigh.—b. Worthington, Ohio, July 29, 1918; Valparaiso (Ind.) High Sch. grad.; U. of Chicago, A.B. 1941, J.D. 1947; U.S. Navy 1941–46, lt. comdr., overseas ser.; app. For. Ser. officer of class six, v.c. of career, and sec. in the Diplo. Ser. July 28, 1947; to the Dept. Sept. 25, 1947; 3d sec. and v.c. at Vienna Nov. 25, 1947; v.c. at Stuttgart Feb. 1, 1949; married.—HICOG.

James, Virginia Henrietta.—b. Frederick, Md.; George Washington, U., A.B. 1926, grad. work 1926–27; stenog., War Dept., 1918–24; research clk. and sec. to asst. agt., Mixed Claims Commn., U.S. and Mexico, 1924–31; research clk., hearings of Gen. and Special Claims Commns., U.S. and Mexico, Mexico City, 1930, 1931; app. clk. at $1,440 in the Dept. of State Jan. 1, 1932; at $1,620 Sept. 21, 1934; at $1,800 July 1, 1936; at $1,860 Apr. 1, 1938; at $2,000 Mar. 1, 1939; at $2,100 Oct. 1, 1941; admin. asst. at $2,600 Feb. 16, 1942; at $2,700 Oct. 1, 1943; divisional asst. at $3.200 (P–3) Oct. 1, 1944; P–4 Dec. 4, 1945; GS–11 Oct. 30, 1949.—EE.

Jamison, Edward Alden.—b. Pontiac, Ill., July 10, 1909; Pontiac Township High Sch. grad.; Northwestern U., B.S. 1931; Tufts Coll., A.M. 1933; Harvard U., Ph.D. 1943; instr. in hist. and govt., Earlham Coll., 1934–36; asst. instr. in hist., Tufts Coll., 1936–41; instr. in hist., Williams Coll., 1941–45; app. for. affairs specialist at $4,600 (P–5) in the Dept. of State Apr. 6, 1945; chief of analysis section, Central Secretariat, P–6, Sept. 22, 1946; special asst. Sept. 21, 1947; asst. chief, Div. of Special Inter-American Affairs, P–7, Apr. 17, 1949; GS–14 Oct. 30, 1949; officer in charge, special political problems, Jan. 16, 1950; married.—AR.

Jandrey, Fred William.—b. Neenah, Wis., Oct. 1, 1908; Madison Central High Sch. grad.; U. of Wis., B.A. 1930; app. clk. in Am. consulate at Southampton Aug. 4, 1931; v.c. at Southampton Aug. 14, 1931; For. Ser. officer unclass., v.c. of career, and sec. in the Diplo. Ser. Dec. 17, 1931; v.c. at Southampton Jan. 2, 1932; For. Ser. Sch. Aug. 19, 1932; v.c. at Calcutta Dec. 22, 1932; at Naples May 19, 1936; class eight Mar. 16, 1939; v.c. at Melbourne July 1, 1939 (canceled); at Brisbane, temp., Aug. 22, 1939; at Perth, temp., Aug. 23, 1940; at Melbourne Aug. 24, 1939; class seven Aug. 16, 1941; cons. Apr. 26, 1943; cons. at Melbourne Apr. 27, 1943; class six July 16, 1944; cons. at Naples Oct. 31, 1944; class five Aug. 13, 1945; For. Ser. officer of class four Nov. 13, 1946; to the Dept. July 18, 1947; class three Apr. 14, 1948; 1st sec. and cons. at Kabul Jan. 25, 1949; married.

Janke, John J.—b. June 10, 1913; app. For. Ser. Staff officer of class six and assigned as budget and finance

officer, Travel Control Div., Office of Pol. Affairs at Herford Jan. 17, 1950; married.—HICOG.

Jantzen, Robert John.—b. Buffalo, N.Y., May 24, 1915; U. of Buffalo, B.S. 1938; with Buffalo City Govt. 1938–41; U. S. Navy 1942–46, lt. comdr., overseas ser.; app. For. Ser. Staff officer of class six and assigned to the Dept. Nov. 13, 1946; v.c. at Calcutta Feb. 25, 1947; at Singapore May 26, 1948; married.

Janz, Robert.—b. Omaha, Nebr., Oct. 11, 1903; U.S.N.A. and U. of Okla.; Georgetown U., B.S. (For. Ser.) 1929; clk., War Dept., 1927–28, Treas. Dept., 1928–29; app. For. Ser. officer unclass. and v.c. of career Nov. 12, 1929; For. Ser. Sch. Nov. 20, 1929; v.c. at Guatemala Mar. 26, 1930; at Belfast Sept. 4, 1931; class eight, cons., and cons. at Belfast Oct. 1, 1935; at Bahia June 14, 1937; sec. in the Diplo. Ser. Aug. 17, 1937; class seven Aug. 17, 1938; to the Dept. May 24, 1940; cons. at São Paulo July 8, 1940; 2d sec. and cons. at Ciudad Trujillo Feb. 3, 1943; at Lisbon Aug. 11, 1943; class six Nov. 16, 1943; Am. maritime del. at Ponta Delgada Jan. 26, 1944 (canceled); at Angra do Heroismo Feb. 5, 1944; cons. at Jerusalem Mar. 14, 1945; class five Aug. 13, 1945; to the Dept. Oct. 30, 1946; For. Ser. officer of class four Nov. 13, 1946; act. asst. chief, Visa Div., May 5, 1947; asst. chief June 16, 1947; cons. at Colón July 1, 1948; at Cali Apr. 20, 1949; married.

Jardine, Charles Haskell.—b. Gibson City, Ill., May 19, 1899; Drummer Township High Sch. grad.; U. of Minn., B.S. 1927; Northwestern U., grad. work 1930–32; U.S. Army 1917–18; management analyst, Office for Emergency Management 1942–44, Office of War Information 1944–46; transferred to the Dept. of State as management specialist, CAF–12, Aug. 31, 1945; special asst., Div. of Central Services, July 21, 1947; org. and methods examiner, CAF–11, Jan. 17, 1949; GS–11 Oct. 30, 1949; married.—S/MDA.

Jarman, Pete.—b. Greensboro, Ala., Oct. 31, 1892; U. of Ala., A.B. 1913; U. de Montpellier, France, 1919; U.S. Army 1917–19, 1st lt., overseas ser.; examiner of accounts 1919–31, sec. of state 1931–35, asst. comptroller 1935–37, State of Ala.; mem. of Cong. 1937–49; app. A.E. and P. to Australia June 8, 1949; married.

Jarvis, Francis Girard.—b. Jersey City, N.J., Dec. 30, 1907; St. Peter's High Sch. grad.; Seton Hall Coll. 1927–28; Fordham U. 1928–29, LL.B. 1933; mem. of bar of N.Y.; broker, analyst and trader, and representative for securities and exchange cos. 1928–42; app. divisional asst. at $4,600 in the Dept. of State July 20, 1942; transferred to the Office of For. Econ. Admin. Dec. 6, 1943; detailed to the Dept. of State Feb. 23, 1944; app. divisional asst. at $5,600 in the Dept. of State June 1, 1944; civil air att. at Manila, Nanking, and Shanghai July 31, 1946; For. Ser. Reserve officer of class four Nov. 13, 1946; asst. chief of facilities branch, Aviation Div., Dept. of State, P–6, July 18, 1949; GS–13 Oct. 30, 1949; married.—AV.

Jason, Leon A.—b. Pittsburgh, Pa., Nov. 11, 1912; high sch. grad.; broadcast engineer 1935–42; engineer, Office of War Information, 1942–45; transferred to the Dept. of State as recording engineer, P–4, Jan. 1, 1946; broadcast recording technical supervisor, CAF–11, Feb. 6, 1949; GS–11 Oct. 30, 1949; married.—IBD.

Jean, Arch Knisely.—b. Harrisburg, Pa., Sept. 11, 1912; John Harris High Sch. grad.; Gettysburg Coll., B.S. 1934; clk. and personnel asst., Soil Conservation Ser., 1934–41; regional personnel officer, Central Admin. Sers., 1942–43; personnel officer, Office of Defense Transportation, 1943–45; app. special asst. to the chief, Div. of Departmental Personnel, Dept. of State, CAF–13, Dec. 3, 1945; act. chief, CAF–14, Dec. 1, 1946; chief May 23, 1947; CAF–15 Apr. 4, 1948; GS–15 Oct. 30, 1949; married.—DP.

Jeancon, Ronald D.—b. Stonybrook, N.Y., Aug. 26, 1920; Pomona Coll., B.A. 1948; Institut des Hautes Études Internationales 1948–49; clk. and officer for aircraft corp. 1940–44; U.S. Army 1944–46; asst. U.S. sec. with Allied Gen. Secretariat, OMGUS, 1949–50; app. For. Ser. Staff officer of class eight and assigned as intelligence officer at Berlin Feb. 15, 1950; married.—HICOG.

Jeffs, Charles R. (Capt., U.S.N.).—app. For. Ser. Reserve officer of class one and assigned as land commr., Office of Land Commr. for Bremen, at Bremen Oct. 16, 1949.—HICOG.

Jelich, John W., Jr.—b. Jamaica, N.Y., Jan. 20, 1919; Mineola High Sch. grad.; business sch.; Hofstra Coll. 1938–39; N.Y.U. 1939–40; clk. 1936–40; accountant 1940–41; app. clk. at $1,440 in the Dept. of State Mar. 20, 1941; at $1,620 Aug. 1, 1941; at $1,800 Nov. 1, 1942; at $2,000 June 1, 1943; admin. asst. at $2,600 Sept. 16, 1944; at $2,980 July 1, 1945; at $3,090 Sept. 23, 1945; admin. asst. in the For. Ser. Auxiliary and assigned to the Dept. Feb. 7, 1946; at London Mar. 25, 1946; also v.c. at London Sept. 26, 1946; For. Ser. Staff officer of class eleven and v.c. at London Nov. 13, 1946; class nine Dec. 12, 1948; to the Dept. Feb. 23, 1949.

Jenkins, Alfred leSesne.—b. Manchester, Ga., Sept. 14, 1916; Savannah High Sch. grad.; Emory U., A.B. 1938; grad. work, U. of Ga. summer 1940, Duke U. summers 1941–42; principal and supt. of public schs. 1940–42; U.S. Army 1942–46, 1st lt.; app. For. Ser. officer unclass., v.c. of career, and sec. in the Diplo. Ser. June 3, 1946; to the Dept. Aug. 28, 1946; v.c. at Peiping Sept. 30, 1946; For. Ser. officer of class six Nov. 13, 1946; v.c. at Tientsin July 28, 1948; class five Apr. 21, 1949; v.c at Hong Kong July 15, 1949; married.

Jenkins, Douglas, Jr.—b. St. Pierre, St. Pierre et Miquelon, of Am. parents, Jan. 17, 1910; N. China Am. Sch., Peking, grad.; U. of S.C.; U. of Va, B.S. 1930; app. clk. in Am. consulate at Mazatlán Aug. 12, 1931; v.c. at Mazatlán Aug. 27, 1931; For. Ser. officer unclass., v.c. of career, and sec. in the Diplo. Ser. Dec. 17, 1931; For. Ser. Sch. Dec. 19, 1931; v.c. at Yünnanfu Apr. 7, 1932; at Nanking Mar. 6, 1933; v.c. at Shanghai Aug. 23, 1935; also 3d sec. at Nanking Sept. 17, 1935; v.c. at Warsaw Aug. 24, 1938; class eight Mar. 16, 1939; 3d sec. at Stockholm Oct. 14, 1939; also v.c. at Stockholm Nov. 27, 1940; 3d sec. at Lisbon Apr. 19, 1941 (canceled); class seven Aug. 16, 1941; 2d sec. at Stockholm in addition to duties as v.c. Dec. 9, 1941; 2d sec. and v.c. at Managua June 5, 1942; 2d sec. at Canberra July 15, 1944; class six May 16, 1945; For. Ser. officer of class four Nov. 13,

1946; cons. May 15, 1947; cons. at Yokohama June 4, 1947; at Kobe Oct. 16, 1947; married.

Jenkins, Harold Otis.—b. Astor, W.Va., Oct. 1, 1905; Victory High Sch. grad.; Broaddus Coll., A.B. 1929; W.Va. U., M.A. 1938; teacher 1929–33; supervising principal county schs. 1933–39; field finance supervisor, Nat. Youth Admin., 1939–42; asst. dir., trade and industry education in county schs., 1942–43; U.S.M.C. 1943–46, capt., overseas ser.; app. budget analyst, CAF–11, in the Dept. of State Jan. 27, 1947; CAF–9 July 25, 1948; admin. officer, CAF–12, Feb. 7, 1949; GS–12 Oct. 30, 1949.—INP.

Jenkins, Walter E.—b. San Antonio, Tex., Oct. 5, 1918; Harvard U., B.S. 1941, M.A. 1948; U.S. Army 1941–46, lt. col., overseas ser.; instr. in pol. sci., U. of Tex., 1947–48; app. research and analysis asst., P–3, in the Dept. of State June 4, 1948; GS–9 Oct. 30, 1949; For. Ser. Staff officer of class seven assigned to the Dept. Dec. 5, 1949; resident officer at Frankfort on the Main Feb. 21, 1950; married.—HICOG.

Jenks, Barton Pickering.—b. Brookline, Mass., Feb. 20, 1899; St. Paul's Sch. grad.; Harvard U., B.S. 1921; l'Ecole des Beaux Arts, Paris, D.P.L.G. (architecture) 1927; app. att. in the For. Ser. Auxiliary and assigned at Paris Dec. 19, 1945; For. Ser. Reserve officer of class three Nov. 13, 1946; att. at Geneva Oct. 3, 1947; U.S. del., Health Cong. of Royal Sanitary Inst., Brighton, England, 1949; married.

Jennings, Dwight Olin.—b. July 15, 1898; app. For. Ser. Staff officer of class ten and assigned as supervisor of electrical unit at Seoul Jan. 1, 1949; married.

Jennings, Herbert Samuel.—b. Hanover County, Va., Sept. 5, 1916; hotel training sch. grad.; in restaurant 1939–40; foreman, construction co., 1940–41; U.S. Army 1935–37, 1941–45, overseas ser.; supervisor for catering ser. 1946–47; billet mgr. 1947–48, water plant supervisor 1948–49, Dept. of Army; app. For. Ser. Staff officer of class five and assigned as asst. chief of property maintenance section at Seoul Jan. 1, 1949; married.

Jennings, Thomas Joseph.—b. Geneva, N.Y., Oct. 12, 1907; Hobart Coll., A.B. 1930; McGill U. (Montreal), M.A. 1935; instr. in Fr. in mil. sch. 1930–40; advertising writer 1940–41; with advertising agency 1948; U.S. Army 1941–46, maj., overseas ser.; app. For. Ser. Reserve officer of class five and assigned as public affairs officer at Bordeaux Dec. 27, 1948; asst. cons. att. at Bordeaux May 9, 1949; asst. public affairs officer at Lille Feb. 9, 1950.

Jensen, Einar.—b. Copenhagen, Denmark, Jan. 3, 1896; naturalized; Royal Agri. Coll., U. of Copenhagen; U. of Wis.; U. of Minn.; Harvard U., Ph.D.; gen. mgr. of agri. laboratories, Copenhagen; lecturer, U. of Alberta; agri. economist, Agri. Adjustment Admin., 1933–34; analyst, Bd. of Econ. Warfare; int. commodity specialist, Dept. of Agri.; agri. economist, United Nations Interim Commn. on Food and Agri., 1944–45; app. agri. att. in the For. Ser. Auxiliary and assigned at Bern Aug. 14, 1945; For. Ser. Staff officer of class four Nov. 13, 1946; att. at Oslo July 3, 1947; class three Apr. 4, 1948; married.

Jensen, John Louis.—b. Mankato, Minn., Mar. 30, 1923; U. of Oreg., B.S. 1947; Nürnberg Coll., Germany, Doctor of Econ. 1950; U.S. Army 1943–44; for. correspondent 1946–47; public information specialist 1947–48, resident officer 1948–49, OMGUS; app. For. Ser. Staff officer of class seven and assigned as resident officer, Field Operations Div., Office of Land Commr. for Bavaria at Munich Oct. 16, 1949.—HICOG.

Jensen, Julius Jorgen Christian.—b. Lone Rock, Wis., Oct. 31, 1883; Sioux City (Iowa) High Sch. grad.; U. of Iowa 1906–7; George Washington U., LL.B. 1915; mem. of bars of D.C. and Wyo.; clk. 1907–9, in U.S. Weather Bu. 1909–16; law practice 1917–18; clk. Govt. depts., 1918–20; app. v.c. at Copenhagen Dec. 4, 1920; at Malmö, temp., Oct. 30, 1923; at Copenhagen Dec. 17, 1923; at Göteborg, temp., Nov. 14, 1924; at Copenhagen Feb. 17, 1925; at Cologne Dec. 7, 1926; at Oslo Mar. 14, 1928; at Stuttgart Aug. 17, 1934; at Zürich July 19, 1941; at Basel June 22, 1942; at Zürich, temp., Dec. 27, 1943; at Basel Mar. 2, 1944; at Zürich, Mar. 16, 1944; For. Ser. Staff officer of class eight Nov. 13, 1946; cons. Dec. 23, 1947; cons. at Zürich Jan. 31, 1947; married.

Jensen, Olive Marie.—b. Council Bluffs, Iowa, Apr. 27, 1913; high sch.; Iowa State Coll. of Agri. and Mech. Arts 1930–31; U. of Vienna 1946–47; clk.-sec. in law offices 1932–36, in govt. depts. 1938–45; asst. to branch mgr., insur. co., 1936–38; app. clk. in Am. emb. at London Feb. 1, 1945; at Caserta Mar. 3, 1945; For. Ser. Staff officer of class thirteen and clk. at Vienna Nov. 13, 1946; class eleven Feb. 23, 1947; v.c. at Vienna May 7, 1948; class nine Dec. 11, 1949; asst. att. at Djakarta Dec. 28, 1949.

Jenssen, Thelma M.—b. Leeds, N.Dak.; Leeds High Sch. grad.; business sch.; stenog-bookkeeper 1940–41; app. clk. at $1,440 in the Dept. of State June 25, 1941; at $1,800 Feb. 1, 1942; at $2,000 Mar. 1, 1943; at $2,100 Oct. 1, 1944; head of unit at $2,600 Mar. 2, 1945; at $2,980 July 1, 1945; admin. asst. at Athens Sept. 16, 1946; For. Ser. Staff officer of class twelve Nov. 13, 1946; resigned Dec. 31, 1946; app. For. Ser. Staff officer of class fourteen and assigned as clk. at Athens Feb. 10, 1947; class eleven and admin. asst. at Athens Dec. 29, 1947; class nine Oct. 2, 1949.

Jerabek, Milan Woodrow.—b. Silver Lake, Minn., Mar. 24, 1916; U. of Minn., B.A. 1937, M.A. 1939; Harvard U., M. A. 1940; teaching asst. in hist., U. of Minn., 1937–39; research analyst, Coordinator of Information and Office of Strategic Sers., 1941–42; U.S. Navy 1942–45, lt., overseas ser.; app. divisional asst., P–3, in the Dept. of State Dec. 14, 1945; asst. to country specialist, P–4, Nov. 28, 1948; GS–11 Oct. 30, 1949; married.—EE.

Jergensen, John W.—b. Chicago, Ill., Aug. 24, 1904; business sch.; U. of Calif.; U.S. Navy 1921–25; with ry. co. 1925–28; paint and varnish salesman 1928–32; works coordinator, Works Progress Admin., 1932–35; police capt. 1935–45; security officer, OMGUS, 1945–49; app. For. Ser. Staff officer of class seven and assigned as resident officer, Office of Land Commr. for Hesse, at Fritzlar Oct. 16, 1949; married.—HICOG.

Jernegan, John Durnford.—b. Los Angeles, Calif., June 12, 1911; Palo Alto Union High Sch. grad.; Salt Lake Collegiate Inst. 1½ yrs.; Stanford U., A.B. 1933, A.M. 1935; Georgetown U. Sch. of For. Ser. 1933–34; clk. 1935; newspaper reporter 1936; app. For. Ser. officer unclass., v.c. of career, and sec. in the Diplo. Ser. Nov. 16, 1936; v.c. at Mexico City Nov. 23, 1936; For. Ser. Sch. Jan. 19, 1938; v.c. at Barcelona June 29, 1938; at Cartagena Feb. 21, 1941 (canceled); to the Dept. June 6, 1941; class eight Feb. 1, 1942; 3d sec. and v.c at Tehran July 24, 1943; class seven Nov. 16, 1943; 2d sec. at Tehran in addition to duties as v.c. May 1, 1944; class five May 16, 1945; to the Dept. June 10, 1946; asst. chief, Div. of Near Eastern Affairs, Sept. 3, 1946; For. Ser. officer of class four Nov. 13, 1946; class three May 15, 1947; cons. May 15, 1947; chief, Div. of Greek, Turkish, and Iranian Affairs, Jan. 25. 1948; dir., Office of Greek, Turkish, and Iranian Affairs, Oct. 3, 1949; married.—GTI.

Jessup, Philip C.—b. New York, N.Y., Jan. 5, 1897; Ridgefield Sch. grad.; Hamilton Coll., A.B. 1919; Yale U., LL.B. 1924; Columbia U., M.A. 1925, Ph.D. 1927; U.S. Army 1917–18, overseas serv.; mem. of bars of D.C. and N.Y.; app. drafting officer at $2,400 in the Dept. of State Oct. 15, 1924; prof. of int. law, Columbia U., 1925–; legal adviser to Am. amb. to Cuba 1930; app. chief of Div. of Personnel and Training, Office of For. Relief and Rehabilitation Operations, Dept. of State, at $8,000 Feb. 1, 1943; transferred to Office of For. Econ. Admin., Sept. 30, 1943; consultant, Bd. of Econ. Warfare and Navy Dept.; app. consultant, Div. of Int. Org. Affairs, Dept. of State Sept. 5, 1945; rep. of U.S., United Nations Comm., on Progressive Development of Int. Law and Codification, Apr. 25, 1947–Dec. 5, 1947; deputy rep. of U.S., Interim Comm. of UN–GA, Jan. 5, 1948–Mar. 1, 1949; rep. of U.S., 2d special sess., UN–GA, Apr. 14, 1948; deputy rep. of U.S., Security Council, June 2, 1948; deputy chief of U.S. Mission to U.N., June 18, 1948; rep. of U.S., 3d sess. of UN–GA, Paris, 1948; app. amb. at large Mar. 2, 1949; alt. U.S. mem., Council of For. Ministers, Paris, 1949; married.

Jester, Dorothy Margaret.—b. Mesa, Ariz., July 4, 1914; Stanford U., B.A. 1936, M.A. 1940; teacher in high schs. 1937–41; teacher, Am. Sch., Quito, 1941–42; sec. and admin. asst., Pan American Sanitary Bu., Lima, 1942–45; app. clk. in the For. Ser. and assigned at Munich Jan. 21, 1946; For. Ser. Staff officer of class fourteen Nov. 13, 1946; class thirteen Feb. 23, 1947; For. Ser. officer of class six, v.c. of career, and sec. in the Diplo. Ser. Feb. 12, 1948; For. Ser. officer at Munich Mar .26, 1948; 3d sec. and v.c. at Mexico City July 1, 1948.

Jester, Perry Northen.—b. West Point, Ga., Jan. 20, 1902; Bailey Mil. Inst. grad.; U. of Va., B.S. 1925; U.S. Merchant Marine 1917–18; asst. purchasing agt., Medical Coll. of Va., 1923–24; app. For. Ser. officer unclass. and v.c. of career Aug. 24, 1927; For. Ser. Sch. Sept. 20, 1927; v.c. at Hong Kong Feb. 24, 1928; For. Ser. officer to the leg. at San Salvador Apr. 18, 1932; sec. in the Diplo. Ser. and 3d sec. at San Salvador May 4, 1932; v.c. at Barbados Dec. 3, 1932; class eight July 1, 1934; cons. Jan. 22, 1935; cons. at Barbados Jan. 24, 1935; at Southampton June 23, 1936; class seven Mar. 1, 1939; cons. at Lagos Aug. 23, 1939; to the Dept. Aug. 29, 1941; class six Feb. 1, 1942; class five Nov. 16, 1943; class four May 16, 1945; asst. chief, Div. of Training Sers. June 1, 1945; act. chief Nov. 22, 1945; detailed to Nat. War Coll. Aug. 30, 1946; For. Ser. officer of class three Nov. 13, 1946; cons. at Colombo Apr. 15, 1947; cons, at Madras, temp., Aug. 27, 1947; cons. gen. Oct. 1, 1947; cons. gen. at Colombo Oct. 31, 1947; also 1st sec. at Colombo Apr. 22, 1948; cons. gen. at Dakar Sept. 21, 1948; married.

Jiménez, Emilio.—b. Arecibo, P.R., Sept. 16, 1909; high-sch. grad.; coll. in P. R. 1928–29; clk. and translator with mfg. concern in P.R.; app. clk. in Am. consulate at Santo Domingo Aug. 11, 1930; admin. asst. at Ciudad Trujillo Feb. 10, 1946; For. Ser. Staff officer of class twelve Nov. 13, 1946; class eleven and v.c. at Ciudad Trujillo Apr. 17, 1948; class ten Apr. 3, 1949; married.

Jochem, Frederick Leopold.—b. Cedarburg, Wis., Apr. 6, 1908; U. of Wis., B.A. and M.A. 1931; U. of Paris, cert. 1931; U. of Gottingen, Germany, 1931–32; U. of Munich 1932; U. of Wis., Ph.D. 1936; Archivio di Stato, Florence, 1937; sec. and instr., U. of Wis., 1927–36; asst. prof., Tulane U., 1936–37; assoc. prof., La. State U., 1937–40; newspaper work 1939–40; asst. feature editor with newspaper 1940–42; U.S. Navy 1942–46, overseas ser.; app. public-affairs officer in the For. Ser. Auxiliary and assigned at Rangoon July 1, 1946; also v.c. at Rangoon Oct. 5, 1946; For. Ser. Reserve officer of class four Nov. 13, 1946; cons. Oct. 1, 1947; cons. at Rangoon Oct. 18, 1947; to the Dept. Aug. 10, 1948; regional specialist, P–6, in the Dept. of State Mar. 7, 1949; GS–13 Oct. 30, 1949; married.—NEA.

Johnpoll, Alexander C.—b. New York, N.Y., Apr. 18. 1917; Thomas Jefferson High Sch. grad.; U. of N. Mex., A.B. 1941; teacher in public high sch. 1941–42; U.S. Army 1942–46, overseas ser.; app. For. Ser. officer unclass., v.c. of career, and sec. in the Diplo. Ser. Sept. 5, 1946; to the Dept. Oct. 27, 1946; For. Ser. officer of class six Nov. 13. 1946; v.c. at Sydney Dec. 2, 1946; 3d sec. and v.c. at Belgrade Sept. 15, 1949; married.

Johnson, Alan Olsen.—b. Baltimore, Md., May 24, 1908; Army and Navy Prep. Sch.; supervisor of Examining Div., Bu. of Accounts, Treas. Dept. 1936–40; chief of audit and claims, Central Admin. Sers., Office for Emergency Management, 1940–43; admin. officer, Office of the Coordinator of Inter-Am. Affairs 1943–45. For. Econ. Admin. 1945–46, Office of Inter-Am. Affairs 1946–47, Am. Mission for Aid to Greece 1947–48; app. special asst., CAF–12, in the Dept. of State, Oct. 11, 1948; GS–12 Oct. 30, 1949; married.—CS.

Johnson, Albin E.—b. Ottawa, Kans., Aug. 11, 1890; Ottawa U., A.B. 1914; reporter to for. editor for daily newspaper 1915–24; for. correspondent 1924–36; public relations 1936–40; personnel and liaison work for construction co. 1941–42; asst., Office of Strategic Sers., 1942–45; app. asst. dir., CAF–14, U.S. del. to UNAEC, July 1, 1946; adviser Jan. 15, 1948; GS–14 Oct. 30, 1949; married.—USUN.

Johnson, Charles E.—b. Chicago, Ill., Jan. 29, 1912; Nicholas Senn High Sch. grad.; Antioch Coll., A.B. 1935; Syracuse U., M.S. 1938; budget examiner for State of N.Y. 1937–39; city personnel dir., Evanston, Ill., 1939–41; govt. rep. for business-machines corp. 1941; admin. officer, Materials Div., Office of Production Management and War Production Bd., 1941–42; org. and procedures officer, Nat. Housing Agency, 1942–44; app. management consultant, CAF–14, in the Dept. of State Aug. 8, 1947; org. and methods examiner Aug. 22, 1948; act. chief, Div. of Org., May 13, 1949; assoc. chief, CAF–15, Oct. 2, 1949; GS–15 Oct. 30, 1949; married.—OD.

Johnson, Charles Francis.—b. Worcester, Mass., June 6, 1912; North High Sch. grad.; Clark U., A.B., 1934, M.A. 1935; Fletcher Sch. of Law and Diplomacy, grad. work 1936–38; research asst., Council on For. Relations, 1938–41; asst. field rep., Office of War Information, 1941–43; U.S. Army 1944–45; app. clk. in the For. Ser. Auxiliary and assigned to the Dept. Apr. 24, 1945; v.c. at Toronto July 5, 1945; For. Ser. Staff officer of class twelve Nov. 13, 1946; class eleven May 5, 1947; class ten June 15, 1947; class nine Apr. 4, 1948; class seven and econ. officer at Toronto Aug. 21, 1949; married.

Johnson, Earl Woodrow.—b. Chicago, Ill., Mar. 13, 1917; DePauw U., A.B. 1938; U. of Tex. 1937; Colo. U., summer 1937; Indiana U., LL.B. 1941; U. of Southern Calif. 1945; mem. of bar of Ill.; atty. 1941–42; U.S. Army 1942–46, overseas ser.; adjudicator, Veterans Admin., 1946–47; app. For. Ser. Staff officer of class eight and assigned as admin. asst. at Naples May 12, 1947; at Rome Apr. 26, 1948; v.c. at Rome Nov. 15, 1949; veterans-affairs officer at Rome Jan. 10, 1950; married.

Johnson, Elizabeth Ann.—b. St. Paul, Minn., Mar. 1, 1922; Duke U., B.A. 1943; engineering asst. for aircraft mfg. co. 1943–49; app. For. Ser. Staff officer of class eight and assigned to the Dept. Jan. 15, 1949.

Johnson, Ellen Gardner.—b. Goldsboro, N.C., Aug. 24, 1907; high sch.; business-sch. grad.; Eastern Carolina Teachers Coll. 1925–26; sec., for insur. co. 1929, for mercantile co. 1929–45; app. clk. in the For. Ser. and assigned to the Dept. May 26, 1945; at Athens Aug. 29, 1945; For. Ser. Staff officer of class thirteen Nov. 13, 1946; class eleven and accountant at Athens Feb. 23, 1947; at Ankara Sept. 8, 1947; to the Dept. Aug. 13, 1948; disbursing officer at Wellington Sept. 24, 1948; class ten and v.c at Wellington May 28, 1949.

Johnson, Ellis Alfred.—b. Springfield, Mass., Oct. 4, 1893; Tech. High Sch.; clk. 1910–14; office mgr. of dairy farm 1914–15; stenog. 1915–16; sec., Bu. of For. and Dom. Com., 1916–17; clk., Emergency Fleet Corp., 1917; U.S. Army 1918–19, lt., overseas ser.; Red Cross work in Europe 1919–21; app. clk. in Am. consulate gen. at Copenhagen Aug. 23, 1921; v.c. at Copenhagen Mar. 11, 1925; at Riga, temp., Apr. 10, 1929; at Plymouth June 29, 1929; at Tallinn Apr. 19, 1930; at Danzig Jan. 26, 1932; at Moscow Feb. 10, 1934; at Istanbul Apr. 2, 1937; at Izmir Sept. 15, 1941; For. Ser. Staff officer of class seven Nov. 13, 1946; cons. Dec. 23, 1946; cons. at Izmir Jan. 31, 1947; class five Dec. 3, 1947; cons. at Port Said Sept. 16, 1948; married.

Johnson, Eugene H.—b. Black River Falls, Wis., Dec. 27, 1897; Black River Falls High Sch. grad.; Ripon Coll., 1 yr.; U.S. Army 1918; clk., Dept. of Interior, 1917–24; app. clk. in Am. consulate at Stavanger Mar. 4, 1924; v.c. at Sydney, N.S., Nov. 13, 1925; at Campbellton, temp., July 18, 1927; at Sydney Dec. 17, 1927; at Halifax, temp., Jan. 26, 1928; at Sydney Feb. 8, 1928; at Campbellton, temp., Apr. 6, 1928; at Fredericton, temp., Aug. 1, 1928; at Sydney Sept. 27, 1928; at Charlottetown, temp., June 12, 1930, at Sydney July 1, 1930; at Moncton, temp., Apr. 27, 1935; at Sydney May 24, 1935; at Fredericton, temp., May 3, 1938; at Halifax, temp., Sept. 1, 1938; at Sydney, Nov. 4, 1938; at Regina Dec. 14, 1938; at Victoria Sept. 30, 1941; at Calgary, temp., July 19, 1944; at Victoria Aug. 17, 1944; at Calgary, temp., Aug. 1, 1945; at Victoria Sept. 4, 1945; at Calgary, temp., July 25, 1946; For. Ser. Staff officer of class ten Nov. 13, 1946; v.c. at Oslo Dec. 8, 1947; class eight Sept. 5, 1948; v.c. at Georgetown Apr. 21, 1949; cons. June 24, 1949; cons. at Georgetown July 5, 1949; married.

Johnson, Frederick Conger.—b. Pictou, N.S., Canada, of Am. parents, Nov. 15, 1885; prep. sch., and coll., Obercassel by Bonn, Germany, diploma 1903; U. of Pa. 1903–4; attended Technicum, Mittweida, Germany, 1905; Polytechnicum, Darmstadt, Germany, 1906; studied int. law under tutor; employed with railroads in U.S. 1914–18; app. cons. agt. at Paspebiac July 26, 1918; at Gaspé Jan. 23, 1919; v.c. at Rivière du Loup Nov. 15, 1919; resigned Dec. 20, 1920; app. v.c. at Fredericton Sept. 19, 1921; For. Ser. Staff officer of class ten Nov. 13, 1946; class eight June 1, 1947; v.c. at Bradford Jan. 21, 1948; v.c. at Cardiff Aug. 13, 1948; cons. Sept. 16, 1948; cons. at Cardiff Sept. 27, 1948; class seven Feb. 5, 1950; married.

Johnson, Hartwell.—b. Aiken, S.C., Aug. 6, 1897; Aiken High Sch. grad.; U. of S.C. 1915–16; business sch.; U.S. Navy 1918–19; clk., Dept. of State, 1919–20; app. clk. in Am. consulate at Dublin Dec. 4, 1920; v.c. at Dublin Sept. 9, 1922; at Bilbao Jan. 13, 1923; at Montreal July 5, 1924; at Winnipeg Feb. 6, 1925; at Matanzas June 18, 1932; at Montreal June 22, 1934; For. Ser. officer unclass., v.c. of career, and sec. in the Diplo. Ser., and v.c. at Montreal Nov. 16, 1936; 3d sec. at Panamá Dec. 23, 1937; to the Dept. Jan. 29, 1940; asst. to rep. of President on special mission to European chiefs of state, 1940; 3d sec. at Guatemala May 1, 1941; 3d sec. and v.c. at Lima Sept. 2, 1941; class eight Feb. 1, 1942; v.c. at Arequipa, temp., May 3, 1943; class seven Nov. 16, 1943; cons. Dec. 7, 1944; cons. at Nice and Monaco Dec. 29, 1944; class six Aug. 13, 1945; For. Ser. officer of class four Nov. 13, 1946; 2d sec. and cons. at Cairo Jan. 28, 1948; married.

Johnson, Herschel V.—b. Atlanta, Ga., May 3, 1894; U. of N.C., B.A. 1916; Harvard U. Law Sch. 1919–20; instructor in Fr., Chamberlayne Sch. for Boys, Richmond, Va., 1916–17; U.S. Army 1917–19, capt., overseas ser.; app. sec. of emb. or leg. of class four Nov. 15, 1920; assigned to Berne Jan. 12, 1921; to Sofia Dec. 16, 1921; class three Sept. 22, 1922; to the

Dept. July 23, 1923; For. Ser. officer of class six July 1, 1924; class five Sept. 20, 1924; 2d sec. at Tegucigalpa Oct. 23, 1926; class four May 26, 1928; 1st sec. at Mexico City July 27, 1928; to the Dept. Mar. 26, 1930; chief, Div. of Mexican Affairs, June 12, 1930; class three July 24, 1930; 1st sec. at London Feb. 16, 1934; attended, as substitute, meeting of Governing Body for Assistance to Refugees Coming from Germany, London, 1934; class two Oct. 1, 1935; cons. gen. May 14, 1936; del., Int. Conf. on Whaling, London, 1937; couns. of emb. at London July 8, 1937; del., meetings of Int. Sugar Council, London, 1937–41; chm. of Am. del., Int. Conf. for Regulation of Whaling, London, 1938, 1939; class one Nov. 16, 1939; minister couns. at London Feb. 11, 1941; E.E. and M.P. to Sweden Oct. 21, 1941; deputy U.S. rep. with the rank of minister, United Nations Security Council, Apr. 23, 1946, with the rank of amb. July 9, 1946; act U.S. rep. June 6, 1946; class of career minister Nov. 25, 1946; deputy chief, U.S. Mission to the U.N., July 10, 1947; alt. U.S. rep., special sess. on Palestine, Gen. Assembly, United Nations, New York, 1947; U.S. rep., 2d sess. of Gen. Assembly, United Nations, 1947; A.E. and P. to Brazil Apr. 14, 1948.

Johnson, Homer Ray.—b. Troy, Ala., Sept. 1, 1915; high-sch. grad.; television sch. 1934–37; radio operator and engineer for broadcasting cos. 1936–42, 1944–48; radar mech., 1942–44; app. radio transmitter operator, CAF–11, in the Dept. of State Dec. 10, 1948; GS–11 Oct. 30, 1949; married.—IBD.

Johnson, Howard Cooper, Jr.—b. Germantown, Pa., Feb. 7, 1909; Wm. Penn. Charter Sch. grad.; Swarthmore Coll., A.B. 1930; Harvard U., M.B.A. 1932; Am. U. grad. work 1942–45; l'Ecole d'Application du Centre de Préparation aux Affaires de la Chambre de Com. de Paris, grad. 1933; statistician, Farm Credit Admin., 1933–34; with investment cos. 1934–41; U.S. Navy 1941–45, lt. comdr.; app. expert on int. security, P–7, in the Dept. of State Oct. 15, 1945; act. asst. chief, Div. of Int. Security Affairs, May 28, 1946; asst. chief Dec. 1, 1946; assoc. chief, P–8, Dec. 14, 1947; act. chief June 9, 1948; adviser, United Nations Planning Staff, Oct. 3, 1949; GS–15 Oct. 30, 1949; married.—UNA/P.

Johnson, James York.—b. Marshfield, Miss., Feb. 25, 1905; Drury Coll., B. A. 1925; Wash. U., LL.B. 1929; atty. 1929–42; mem. of review bd. 1946–48, dist. judge 1948–49, OMGUS; app. For. Ser. Staff officer of class four and assigned as dist. judge, U.S. High Commn. Courts, at Stuttgart Oct. 16, 1949; class three Jan. 22, 1950; married.—HICOG.

Johnson, John H., Jr.—b. Augusta, Ga., July 31, 1921; U. of S.C., B.A. 1942; U.S.M.A., B.S. 1945; U.S. Army 1945–49, lt., overseas ser.; app. For. Ser. Staff officer of class ten and assigned to the Dept. June 8, 1949; v.c. at Frankfort on the Main Aug. 5, 1949.—HICOG.

Johnson, Leslie Willard.—b. Minneapolis, Minn., Aug. 5, 1908; Roosevelt High Sch. grad.; U. of Minn., B.A. 1930; app. clk. in Am. consulate at Melbourne Oct. 17, 1930; v.c. at Melbourne June 11, 1931; at Wellington July 31, 1931; at Puerto Cortes June 29, 1932; at Port Limón June 14, 1933; at Gibraltar June 4, 1936; For. Ser. officer unclass., v.c. of career, and sec. in the Diplo. Ser., and v.c. at Gibraltar Nov. 16, 1936; v.c. and 3d sec. at La Paz June 4, 1938; to the Dept. Aug. 6, 1940; v.c. at Buenos Aires Nov. 2, 1940; class eight June 1, 1942; v.c. at Punta Arenas, temp., Feb. 18, 1943; at Buenos Aires May 4, 1943; at Bahía Blanca July 26, 1943; cons. Feb. 11, 1944; cons. at Bahía Blanca Feb. 18, 1944; at Buenos Aires June 29, 1944; class seven July 16, 1944; 3d sec. at Buenos Aires in addition to duties as cons. Dec. 2, 1944; 2d sec. and cons. at Lima Nov. 14, 1945; For. Ser. officer of class five Nov. 13, 1946; to the Dept. Dec. 19, 1947; married.—FSI.

Johnson, Marie A.—b. Aug. 16, 1916; app. For. Ser. Staff officer of class fourteen and assigned to the Dept. July 28, 1947; clk. at Bangkok Aug. 5, 1947; class twelve Oct. 31, 1948; cons. clk. at Lyon Feb. 8, 1950; class eleven and v.c. at Lyon Feb. 18, 1950.

Johnson, Marie E.—b. Somerville, Mass., Nov. 4, 1921; E. Bridgewater High Sch. grad.; business sch.; sec. for industrial firms 1940–42, War Dept. 1942–45, OMGUS 1945–49; app. For. Ser. Staff officer of class nine and assigned as admin. asst., Finance Div., Office of Econ. Affairs, at Frankfort on the Main Oct. 16, 1949.—HICOG.

Johnson, Mildred A.—b. Indianapolis, Ind.; St. Paul's Acad. (D.C.) grad.; business-sch. grad.; Columbus U., LL.B. 1937; mem. of bar of D.C.; clk. with insur. co. 1932–34, 1935–38, Works Progress Admin., 1938; sec. with insur. co. 1934–35; stenog., Fed. Deposit Insur. Corp., 1938–41; atty., Selective Ser. System, 1941–42; app. atty., Bd. of Appeals on Visa Cases, Dept. of State, at $2,300 July 20, 1942; resigned Apr. 30, 1943; U.S. Navy 1943–45, lt. (jg); app. v.c. in the For. Ser. Auxiliary and assigned to the Dept. Nov. 9, 1945; v.c. at Mexico City Jan. 5, 1946; also admin. asst. at Mexico City July 1, 1946; For. Ser. Staff officer of class twelve and v.c. at Mexico City Nov. 13, 1946; class eleven May 5, 1947; v.c. at Vienna Feb. 10, 1949.

Johnson, Nelson Trusler.—b. Washington, D.C., Apr. 3, 1887; Sidwell's Friends Sch.; George Washington U. 1906–7; app. student interpreter in China Aug. 27, 1907; v. and deputy cons. gen. and interpreter at Mukden Nov. 1, 1909; v. and deputy cons. and interpreter at Harbin Apr. 18, 1910; v. and deputy cons. gen. and interpreter at Hankow July 30, 1910; at Shanghai Dec. 2, 1911; mixed-court assessor; designated to exercise judicial authority and jurisdiction in civil and criminal cases at Shanghai June 7, 1913; cons. at Chungking Dec. 29, 1914; cons. of class six by act approved Feb. 5, 1915; cons. at Changsha Mar. 2, 1915; detailed to Shanghai Apr. 12, 1918; to the Dept. Sept. 11, 1918; class five Sept. 5, 1919; class three June 4, 1920; cons. gen. at large Nov. 23, 1921; cons. gen. of class three June 5, 1924; For. Ser. officer of class two July 1, 1924; to the Dept. Apr. 21, 1925; chief, Div. of Far Eastern Affairs, July 1, 1925; class one June 30, 1927; asst. sec. of state Aug. 15, 1927; mem., For. Ser. Personnel Bd., Bd. of Examiners for the For. Ser., and For. Ser. Sch. Bd. Feb. 25, 1928; chm., Bd. of Review for Efficiency Ratings, 1928–29; del., Int. Civil Aeronautics Conf., Washington, 1928; E.E. and M.P. to China Dec. 16, 1929; A.E. and P. to

China June 18, 1935 (presented credentials Sept. 17, 1935); E.E. and M.P. to Australia Feb. 11, 1941; sec. gen., Int. Secretariat, Far Eastern Commn., at $9,800, Apr. 1, 1946; P–8 July 1, 1946; GS–15 Oct. 30, 1949; married.—FEC.

Johnson, Owen D.—b. Washington, D.C., May 2, 1918; St. Paul's High Sch. grad.; Yale U. 1936–38; Ecole Libre de Science, Paris, 1939; research worker for magazine 1939; self-employed in mining 1940–41; U.S. Army 1942–46, maj., overseas ser.; app. For. Ser. Staff officer of class eight and assigned to the Dept. Dec. 19, 1946; v.c. at Paris Feb. 4, 1947; class six and att. at Paris Jan. 7, 1950.

Johnson, Richard A.—b. Moline, Ill., Apr. 17, 1910; Augustana Coll., B.A. 1932; U. of Tex., M.A. 1933, Ph.D. 1938; instr. of hist., U. of Tex. 1935–38, West Tex. State Teachers Coll. summer 1936, Augustana Coll. 1938–40; app. For. Ser. officer unclass, v.c. of career, and sec. in the Diplo. Ser. Apr. 9, 1940; v.c. at Naples May 24, 1940; For. Ser. Sch. Jan. 30, 1941; v.c. at London June 2, 1941; also 3d sec. at London Dec. 22, 1941; class eight Mar. 1, 1945; alt. and act. U.S. rep. to preparatory comm. of United Nations Educational, Scientific and Cultural Org., London, 1945–46; to the Dept. April 24, 1946; class seven May 19, 1946; For. Ser. officer of class five Nov. 13, 1946; class four May 15, 1947; cons. July 21, 1947; 2d sec. and cons. at La Paz Mar. 25, 1948; married.

Johnson, Richard Garon.—b. New Haven, Conn., Oct. 6, 1921; Loomis Sch. grad.; Yale U., B.A. 1946; Sch. of Advanced Int. Studies, M.A. 1947; U.S. Army 1943–45, overseas ser.; app. For. Ser. officer of class six, v.c. of career, and sec. in the Diplo. Ser. June 19, 1947; to the Dept. July 29, 1947; v.c. at Florence Oct. 6, 1947; 3d sec. and v.c. at Praha Nov. 14, 1949; married.

Johnson, Robert Coleman, Jr.—b. Elizabeth, N.J., Feb. 22, 1910; Pingry Sch. grad.; Wesleyan U. 1928–32; with cml. co. 1932–37; supervisor of shipping div. for motor co. 1937; owner-mgr. of farm 1939–41; construction foreman 1941–43; supt. of post agri. 1943–44 U.S. Army base, Trinidad, B.W.I.; asst. road transport supt. for Trinidad Govt. rys., 1944–45; app. clk. in the For. Ser. Auxiliary and assigned to the Dept. May 16, 1945; v.c. at Lagos June 28, 1945; For. Ser. Staff officer of class twelve Nov. 13, 1946; class ten Feb. 23, 1947; v.c. at Montreal May 14, 1947; class eight Oct. 17, 1948; v.c. at Salvador Sept. 1, 1949; cons. Oct. 7, 1949; cons. at Salvador Oct. 18, 1949; married.

Johnson, Robert Sherwood.—b. Jackson, Mich., June 11, 1913; Washington High Sch. (Cedar Rapids, Iowa) grad.; jr. accountant with accounting firm in Lima 1933–34; app. clk. in Am. emb. at Lima Jan. 8, 1934; admin. asst. at Lima Apr. 21, 1946; also v.c. at Lima June 17, 1946; For. Ser. Staff officer of class twelve and v.c. at Lima Nov. 13, 1946; class eleven May 5, 1947; class nine and gen. sers. officer at Lima July 25, 1948; class eight Nov. 13, 1949; married.

Johnson, Robert W.—b. Danville, Ill., Oct. 13, 1903; U. of Ill., LL.B. 1926; mem. of bar of Ill.; lawyer 1927–41; U.S. Army 1941–46, col., overseas ser.; chief legal officer, OMGUS, 1946–49; app. For. Ser. Staff officer of class two and assigned as land gen. counsel, Legal Affairs Div., Office of Land Commr. for Bremen, at Bremen Oct. 16, 1949; married.—HICOG.

Johnson, Thomas Dwight.—b. Lake Odessa, Mich., Jan. 21, 1907; Mich. State Coll. of Agri. and Applied Sci. 1924–26; Western Mich. Coll. of Education grad. 1927; teacher in public sch. 1927–30; station mgr. 1939–42, flight supt. 1945–46, for air line; U.S. Army 1942–45, overseas ser.; chief of section and admin. officer, OMGUS, 1946–49; app. For. Ser. Reserve officer of class two and assigned as chief of Civil Aviation Div., Office of Pol. Affairs, at Wiesbaden Oct. 16, 1949; married.—HICOG.

Johnson, Ural Alexis.—b. Falun, Kans., Oct. 17, 1908; Glendale (Calif.) Union High Sch. grad.; Occidental Coll., A.B. 1931; Georgetown U. Sch. of For. Ser. 1931–32; office mgr. 1932–35; app. For. Ser. officer unclass., v.c. of career, and sec. in the Diplo. Ser. Oct. 1, 1935, language officer at Tokyo Oct. 12, 1935; v.c. at Keijo Oct. 25, 1937; at Tientsin, temp., July 8, 1939; at Keijo Nov. 16, 1939; at Mukden July 3, 1940–Dec. 7, 1941; class eight Aug. 1, 1940; to the Dept. June 3, 1942; 3d sec. and v.c. at Rio de Janeiro Nov. 2, 1942; class seven Oct. 20, 1942; 2d sec. at Rio de Janeiro in addition to duties as v.c. Feb. 6, 1943; to the Dept. July 7, 1944; cons. Dec. 19, 1944; cons. at Manila Jan. 13, 1945; class six May 16, 1945; cons. staff of act. U.S. pol. adviser to Supreme Comdr. for Allied Powers, Yokohama, Apr. 5, 1946; class five May 19, 1946; For. Ser. officer of class four Nov. 13, 1946; class three May 15, 1947; cons. gen. July 3, 1947; cons. gen. at Yokohama July 30, 1947; class two Apr. 21, 1949; to the Dept. July 12, 1949; deputy dir., Office of Northeast Asian Affairs, Oct. 3, 1949; married.—NA.

Johnson, Valdemar Nels Luther.—b. Wells, Minn., Oct. 4, 1912; Hayti (S.Dak.) High Sch. grad.; Luther Coll., B.A. 1933; U. of Southern Calif., M.S. 1941; teacher in high sch. 1933–1944; U.S. Navy 1944–46, lt., overseas ser.; app. asst. to country specialist, P–4, in the Dept. of State Dec. 9, 1946; country specialist, P–5, Nov. 16, 1947; GS–12 Oct. 30, 1949; married.—EE.

Johnson, William Fred.—b. St. Louis, Mo., Dec. 25, 1909; St. Louis U., LL.B. 1935; mem. of Mo. bar; private law practice 1936–42; U.S. Army 1942–46, capt., overseas ser.; atty., OMGUS, 1946–49; app. For. Ser. Staff officer of class four and assigned as trial atty., Office of Gen. Counsel, at Frankfort on the Main Oct. 16, 1949; married.—HICOG.

Johnston, Henry Alan.—b. Washington, D.C., Oct. 27, 1884; Davidson Coll., A.B. 1903; Princeton U., A.M. 1904; U. of Va., LL.B. 1909; mem. of bars of N.Y. and Va.; U.S. Navy 1917–21, lt.; atty. 1945–49; app. For. Ser. Staff officer of class one and assigned as legal adviser, Combined Steel Group, Office of Econ. Affairs, at Düsseldorf Oct. 16, 1949.—HICOG.

Johnston, Howard W.—b. Traer, Iowa, July 31, 1913; Coe Coll., B.A. 1935; Columbia U., M.A. 1947; recreation fellow, Nat. Recreation Assn., 1937–38; recreation dir. of public sch. system 1938–39; supt. of recreation for city govt., 1939–41; U.S. Army 1941–46

maj., overseas ser.; education specialist, OMGUS, 1947–49; app. For. Ser. Staff officer of class four and assigned as education adviser, Public Affairs Div., Berlin Element, Oct. 16, 1949; married.—HICOG.

Johnston, Marion Arnold (Mrs.)—b. Carbondale, Pa.; Carbondale High Sch. grad.; app. clk. in the Dept. of State Jan. 1932; in Am. emb. at Tokyo June 20, 1932; to the Dept. June 3, 1942; asst. to the under sec. of state Dec. 20, 1944; at $4,600 in the Dept. of State Mar. 3, 1945; at $5,180 July 1, 1945; asst. to the asst. sec. of state for political affairs, CAF–12, Aug. 6, 1947; GS–12 Oct. 30, 1949.—G.

Johnston, Mary Corcoran.—b. Pawnee County, Okla.; U. of Denver, A.B. 1943; exec. asst., Stephens Coll., 1944–45; reporter 1946–47; asst. to radio producer 1948; app. news editor, CAF–11, in the Dept. of State Sept. 21, 1948; GS–11 Oct. 30, 1949; GS–12 Nov. 14, 1949.—INP.

Johnston, Mary Stevenson (Mrs.)—b. Fall River, Mass., Oct. 12, 1914; Durfee High Sch. grad.; business sch.; Smith Coll., A.B. 1936; stenog. for book club May–Sept. 1937; sec., 1937–38; public-relations asst., Columbia U., 1938–42; news writer, Office of War Information, 1943–45; act. dir., U.S. Information Ser., Athens, 1945–46; app. For. Ser. Reserve officer of class six and assigned as asst. information officer at Sofia Sept. 22, 1947; asst. att. at Sofia Oct. 31, 1947; class five Oct. 2, 1949.

Johnstone, Harry William.—b. Seattle, Wash., Aug. 19, 1913; U. of Washington, A.B. 1935, Ph.D. 1939; asst. prof. of pol. sci., U. of Washington, 1938–40; personnel management consultant, War Dept., 1940–43; U.S. Navy 1943–46, lt. (jg), overseas ser.; chief of industrial relations, Veterans Admin., 1946–48; overseas civilian employment coordinator, Dept. of Air Force, 1948; app. For. Ser. officer of class four, cons. of career, and sec. in the Diplo. Ser. June 19, 1948; to the Dept. July 9, 1948; 2d sec. and cons. at Vienna Sept. 14, 1948; married.

Johnstone, Jack R.—b. Hartford, Wash., Sept. 3, 1914; U. of Wash., B.A. 1936, M.A. 1938; asst. assayist, Bu. of Reclamation, 1932–33; teaching fellow, U. of Wash., 1937–38; teacher in public sch. 1938–42; accountant 1942–43, lumber traffic coordinator 1943–45, U.S. Army Engineers; app. v.c. in the For. Ser. Auxiliary and assigned at San Salvador Aug. 22, 1945; also admin. asst. at San Salvador July 1, 1946; For. Ser. Staff officer of class twelve and v.c. at San Salvador Nov. 13, 1946; class eleven Apr. 20, 1947; class nine Apr. 4, 1948; v.c. at Habana June 22, 1948; class eight Oct. 2, 1949; married.

Johnstone, James R.—b. New Rochelle, N.Y., Jan. 16, 1911; New Rochelle High Sch. grad., Dept. of Agri. Grad. Sch. 1940; bookkeeper 1929–35; property supervisor, Dept. of Agri., 1935–42; ser. operations rep., chief liaison officer, chief of management planning and field operations, asst. dir. for gen. supply and sers., Office for Emergency Management 1942–44; app. asst. chief, Div. of Central Sers., Dept. of State, at $5,400 (CAF–12), Jan. 6, 1945; special asst. to chief, CAF–13, Dec. 7, 1945; act. asst. chief, Jan. 11–July 28, 1946; asst. chief, CAF–14, Sept. 7, 1947; GS–14 Oct. 30, 1949; chief Mar. 1, 1950; married.—CS.

Johnstone, William Crane, Jr.—b. Denver, Colo., Sept. 2, 1901; North Denver High Sch. grad.; U. of Denver, A.B. 1924, A.M. 1927; Stanford U., Ph.D. 1932; instr. in pol. sci. 1930–31, asst. prof. of pol. sci. 1931–34, assoc. prof. of pol. sci. 1934–38, prof. of pol. sci. 1938–46, dean of the Jr. Coll. 1934–44, dean of the sch. of govt. 1944–46, George Washington U.; app. public-affairs officer in the For. Ser. Auxiliary and assigned at New Delhi July 1, 1946; For. Ser. Reserve officer of class two Nov. 13, 1946; act. dir., Office of Educational Exchange, P–8, July 1, 1948; dir., Aug. 10, 1948; GS–15 Oct. 30, 1949; married.—OEX.

Jolas, Eugene J. G.—b. Union City, N.J., Oct. 26, 1894; app. For. Ser. Staff officer of class five and assigned as information and editorial specialist, Information Sers. Div., Office of Public Affairs, at Munich Oct. 16, 1949, married.—HICOG.

Jonassen, Fritjof.—b. Bergen, Norway, Apr. 19, 1911; naturalized 1925; Wash. State Coll., B.S. 1942; N.Y.U. 1943–44; bank clk. 1926–30; bacteriologist 1933–34; marine engineer 1934–38; U.S. Army 1942–47, overseas ser.; app. For. Ser. Staff officer of class seven and assigned as resident officer, Field Operations Div., Office of Land Commr. for Hesse, at Ziegenhain Oct. 16, 1949.—HICOG.

Jones, Arthur Griffith.—b. Utica, N.Y., Sept. 25, 1913; high-sch. grad.; Hamilton Coll., A.B. 1935; Syracuse U., grad. work 1935–37; personnel officer, Tenn. Valley Authority, 1937–47; app. management analyst, CAF–13, in the Dept. of State Jan. 15, 1947; chief, position analysis section, CAF–13, Mar. 9, 1947; For. Ser. Staff officer of class three, assigned to the Dept. May 19, 1947; married.—FP.

Jones, Carl Neuhausen.—b. Portland, Oreg., Jan. 22, 1915; U. of Oreg., B.A. 1937; George Washington U., grad. work 1940–46; occupational coder, Civil Ser. Commn., 1940–41; classification analyst, Dept. of State 1941–42, War Dept. 1942; U.S. Navy 1942–46, lt., overseas ser.; app. treaty information asst., P–3, in the Dept. of State Sept. 19, 1946; treaty adviser and analyst, P–4, Feb. 6, 1949; chief of analysis and documentation section, Treaty Affairs, GS–12, Oct. 30, 1949; married.—L.

Jones, Curtis Fuller.—b. Bangor, Maine, Oct. 25, 1921; Bangor High Sch. grad.; Bowdoin Coll., B.A. 1942; U.S. Army 1942–45, overseas ser.; app. For. Ser. officer unclass., v.c. of career, and sec. in the Diplo. Ser. June 3, 1946; to the Dept. June 16, 1946; 3d sec. and v.c. at Beirut July 18, 1946; For. Ser. officer of class six Nov. 13, 1946; 3d sec. and v.c. at Addis Ababa Dec. 15, 1947; class five and 2d sec. at Addis Ababa in addition to duties as v.c. Apr. 21, 1949; to the Dept. Sept. 2, 1949; to For. Ser. Inst. for training in Arabic June 1949; detailed to U. of Pa. for Arabic language and area study Sept. 1949; married.

Jones, Dallas Levy, Jr.—b. Shreveport, La., Aug. 29, 1914; Centenary Coll., B.A. 1935; Georgetown U., B.S. (For. Ser.) 1946; clk.-accountant, oil corp, 1935–41; rural mail carrier 1941–43; U.S. Navy 1943–46, lt

(jg), overseas ser.; business specialist, Dept. of Com., 1946; app. For. Ser. Reserve officer of class five and assigned as asst. att. at Oslo Aug. 22, 1949; married.

Jones, David DeLong.—b. Pittsburgh, Pa., May 16, 1915; Pa. State Coll., B.S. 1937; Am. U. 1947–49; George Washington U. 1949–50; supervisor of high-sch. agri. 1937–39; analyst 1940–41, draftsman 1941–42, Dept. of Com.; intern 1942–43, country specialist 1943–46, exec. sec. of departmental comm. 1946–49, Dept. of Agri.; app. divisional asst., GS–12, in the Dept. of State Dec. 15, 1949.—IC.

Jones, Edward Sydney.—app. For. Ser. Staff officer of class six and assigned as engineer, Mil. Security Bd., at Hamburg Nov. 17, 1949.—HICOG.

Jones, Edwin Francis.—b. Hinghwa, China, of Am. parents, Oct. 27, 1917; Shanghai Am. Sch. grad.; Nanking U. 1935–36; U. of Wis., B.A. 1940; Dept. of Agri. Grad. Sch. 1942–44; economist, Office of Price Admin., 1941–43, Dept. of Agri., 1943–46; U.S. Army 1944–46, overseas ser.; app. economist, P–4, in the Dept. of State July 1, 1946; research analyst, P–5, Nov. 16, 1947; GS–12 Oct. 30, 1949; married.—DRF.

Jones, George Lewis, Jr.—b. Baltimore, Md., Jan. 18, 1907; Boys' Latin Sch. grad.; Harvard U., B.S. 1929; Cambridge U., England, 1929–30; London Sch. of Econ. 1930–31; newspaper reporter; clk. to cml. att. at London 1930–32; at Cairo 1932–35; asst. trade commr. at Cairo 1934–35; at Athens 1935–38; app. asst. cml. att. at Athens Aug. 27, 1938; For. Ser. officer of class eight July 1, 1939; v.c. of career and sec. in the Diplo. Ser. Nov. 16, 1939; 3d sec. and v.c. at Cairo July 18, 1941; class seven Feb. 1, 1942; 2d sec. at Cairo in addition to duties as v.c. Mar. 9, 1942; to the Dept. Aug. 13, 1942; class five May 16, 1945; asst. chief, Div. of Near Eastern Affairs, July 20, 1945; 2d sec. and v.c. at London July 13, 1946; cons. and cons. at London in addition to duties as 2d sec. Sept. 18, 1946; For. Ser. officer of class four Nov. 13, 1946; class three May 15, 1947; 1st sec. at London in addition to duties as cons. Nov. 10, 1947; class two Apr. 21, 1949; to the Dept. May 27, 1949; detailed to Nat. War Coll. Aug. 29, 1949; married.

Jones, Gerald George.—b. Barneveld, Wis., Jan. 31, 1907; Huron Coll., B.S. 1929; studied Span. in Colombia 1929–30; teacher, Colegio Americano para Varones, Barranquilla, Colombia, 1930–31; app. clk. in Am. consulate at Barranquilla Sept. 1, 1931; v.c. at Barranquilla Apr. 27, 1932; at Belfast Nov. 27, 1935; at Habana June 17, 1942; at Nueva Gerona May 31, 1943; at Nuevitas June 23, 1944; at Nuevo Laredo Nov. 9, 1945; For. Ser. Staff officer of class ten Nov. 13, 1946; class eight Feb. 23, 1947; cons. July 3, 1947; cons. at Nuevo Laredo Aug. 8, 1947; at Buenos Aires Mar. 30, 1948; class seven and cons. at Vigo Apr. 16, 1949; married.

Jones, Howard Daniel.—b. Muskogee, Okla., Feb. 21, 1924; Central High Sch. grad.; U. of Chicago 1941–43, 1946–47; Pomona Coll. 1943–44; Cambridge U., England, Jan.–Mar. 1946; U.S. Army 1943–46, overseas ser.; asst. export mgr. of purchasing commn. Apr.–Sept. 1947; app. For. Ser. officer of class six, v.c. of career, and sec. in the Diplo. Ser. Sept. 6, 1947; to the Dept. Sept. 25, 1947; v.c. at Turin Nov. 5, 1947; at Léopoldville Dec. 31, 1949; married.

Jones, Howard Palfrey.—b. Chicago, Ill., Jan. 2, 1899; Columbia U., B.Lit. 1921, grad. work 1929–32; U. of Mich., grad. work 1925–27; exec. dir., Nat. Municipal League of N.Y., 1933–39; civil ser. commr. 1939–43, deputy comptroller 1943, State of N.Y.; U.S. Army 1943–47, col., overseas ser.; chief of public finance branch, Office of Mil. Govt. for Germany, Berlin, 1947–48; app. For. Ser. officer of class three, cons. of career, and sec. in the Diplo. Ser. June 19, 1948; 1st sec. and cons. at Berlin June 23, 1948; married.

Jones, J. Jefferson, 3d.—b. Newbern, Tenn., Mar. 29, 1916; Central High Sch. grad.; Universidad Nacional de Mexico, summer 1937; Georgetown U., B.S. (For. Ser.) 1939; tutors in Fr. and Span.; supervisor of record unit, Resettlement Admin., 1935–39; app. For. Ser. officer unclass., v.c. of career, and sec. in the Diplo. Ser. Mar. 20, 1941; v.c. at Mexico City Mar. 27, 1941; also 3d sec. at Mexico City Nov. 1, 1941; v.c. at Puerto de la Cruz Mar. 30, 1942; 3d sec. and v.c. at Wellington Aug. 21, 1943; class eight Aug. 13, 1945; v.c. at Bombay Jan. 14, 1946; also for Portuguese possessions in India Aug. 2, 1946; For. Ser. officer of class five Nov. 13, 1946; 2d sec. at New Delhi in addition to duties as v.c. Apr. 10, 1947; class four and cons. May 15, 1947; cons. at New Delhi in addition to duties as 2d sec. June 2, 1947; detailed to U. of Pa. for Hindustani language and area study July 1947; also 2d sec. and cons. at Katmandu Feb. 26, 1948; class three and 1st sec. at New Delhi and Katmandu in addition to duties as cons. Apr. 21, 1949; to the Dept. Jan. 23, 1950.

Jones, James Burdean.—b. Okmulgee, Okla., July 14, 1921; high-sch. grad.; business sch. grad.; in accounting dept. of oil co. 1941–42; U.S. Army 1942–45, overseas ser.; admin. officer, OMGUS, 1947–49; app. For. Ser. Staff officer of class nine and assigned as admin. officer, Office of Public Affairs, at Frankfort on the Main Oct. 16, 1949; married.—HICOG.

Jones, John Wesley.—b. Sioux City, Iowa, June 4, 1907; Central High Sch. grad.; George Washington U., A.B. 1930; app. For. Ser. officer unclass., v.c. of career, and sec. in the Diplo. Ser. Dec. 16, 1930; v.c. at Saltillo, temp., Dec. 27, 1930; For. Ser. Sch. Aug. 8, 1931; v.c. at Calcutta Dec. 10, 1931; at Rome Apr. 23, 1935; at Florence, temp., June 3, 1936; at Rome Sept. 4, 1936; class eight Apr. 1, 1937; cons. Apr. 22, 1937; cons. at Rome Apr. 26, 1937; class seven Apr. 1, 1939; to the Dept. Mar. 8, 1941; class six Oct. 20, 1942; asst. chief, Div. of Southern European Affairs, Nov. 9, 1944; 2d sec. and cons. at Rome Mar. 5, 1945; class four May 16, 1945; 1st sec. at Rome in addition to duties as cons. June 21, 1945; For. Ser. officer of class three Nov. 13, 1946; class two Apr. 14, 1948; couns. of emb. at Nanking May 11, 1948; cons. gen. June 24, 1949; cons. gen. at Nanking in addition to duties as couns. of emb. July 5, 1949; couns. of emb. at Madrid Nov. 30, 1949; married.

Jones, Judson Charles.—b. Dunn, N.C., July 7, 1904; high sch.; Wake Forest Coll. 1921–22; with bank 1918–28; with Treas. Dept. 1928–45; with War Assets Admin. 1945–46; with OMGUS 1946–49; app. For. Ser. Staff officer of class one and assigned as finance specialist, Office of Econ. Affairs, at Essen Oct. 16, 1949; finance officer (ECA), at Frankfort on the Main Dec. 25, 1949; married.—HICOG.

Jones, Owen Thomas.—b. Lima, Ohio, Oct. 7, 1907; Gomer High Sch. grad.; Oberlin Coll., A.B. 1929; Harvard U., M.B.A. 1932; N.Y.U. 1936–37; asst. to exec. v. pres. of textile corp. 1932–37; field rep., finance corp., 1938–41; U.S. Navy 1941–46, capt., overseas ser.; app. assoc. chief in the For. Ser. Auxiliary and assigned to the Korean Econ. Mission Sept. 25, 1946; For. Ser. Staff officer of class one Nov. 13, 1946; For. Ser. officer of class three, cons. of career, and sec. in the Diplo. Ser. Feb. 12, 1948; 1st sec. and cons. at Seoul Mar. 6, 1948; at Damascus Aug. 15, 1949.

Jones, Ralph Anson.—b. Mount Bethel, Pa., Mar. 17, 1918; Pa. State Coll., B.A. 1938; language study in Germany June–Sept. 1939; Fletcher Sch. of Law and Diplomacy, M.A. 1939; grad. work 1939–40; U. of Va. 1945; business asst., Bu. of For. and Dom. Com., 1940–41; app. jr. econ. analyst at Santiago Feb. 11, 1942; at Rio de Janeiro Nov. 9, 1942; U.S. Army 1944–46, 1st lt., overseas service; app. For. Ser. Staff officer of class ten and assigned to the Dept. Nov. 15, 1946; resigned Feb. 23, 1947; app. research asst. at $4,149.60, Secretariat, Far Eastern Commn., Feb. 24, 1947; resigned Sept. 22, 1947; app. For. Ser. officer of class six, v.c. of career, and sec. in the Diplo. Ser. Feb. 26, 1948; to the Dept. May 31, 1948; 3d sec. and v.c. at Warsaw July 1, 1948; married.

Jones, Ramona M.—b. Pasadena, Calif., Dec. 23, 1915; schs. in France and Switzerland; Sorbonne 1932–36; app. telephone operator in Am. emb. at Paris June 13, 1946; For. Ser. Staff officer of class fourteen Nov. 13, 1946; class twelve and telephone supervisor at Paris June 12, 1949.

Jones, Richard Emerson.—b. Chicago, Ill., Mar. 31, 1905; Fenger High Sch. grad.; U. of Chicago, Ph.B. 1928; private business 1928–36; asst. dir., Dept. of Public Safety, 1936–41; U.S. Navy 1941–46, lt. comdr., overseas ser.; app. For. Ser. Staff officer of class six and assigned to the Dept. Mar. 2, 1947; att. at Nanking May 20, 1947; assigned also to Hong Kong July 1, 1947; class three and att. at Seoul Dec. 12, 1948; married.

Jones, Samuel Shepard.—b. Arcadia, Fla., Nov. 11, 1909; Georgetown (Ky.) High Sch.; Georgetown Coll., B.A. 1930; U. of Ky., M.A. 1931; Harvard U., grad. work 1932–33; Sch. of Int. Relations, Geneva, summer 1934; Oxford U., Ph.D. 1936; instr., Murray State Coll., 1931–32; instr. in govt., Harvard U., 1936–38; dir., World Peace Foundation, 1938–42; lecturer, Fletcher Sch. of Law and Diplomacy, 1939–42; in the Office of Facts and Figures Jan.–May 1942; app. divisional asst. at $5,600 in the Dept. of State July 15, 1942; asst. chief, Div. of Pol. Studies, Jan. 1, 1943; asst. chief, Office of the Special Consultant, Sept. 1, 1943; at $6,500 (P–7) Sept. 16, 1943; special asst. to dir., Office of Public Information, Jan. 15, 1944; asst. chief, Div. of Public Liaison, Feb. 21, 1944; tech. adviser, U.S. Mission to Observe Elections in Greece, 1946; act. chief, Div. of Public Studies, Sept. 16, 1946; chief, P–8, July 23, 1947; GS–15 Oct. 30, 1949; officer in charge of public affairs staff, Bu. of Near Eastern Affairs, Jan. 12, 1950; married.—NEA/P.

Jones, Sybillia Day.—b. Montague, Tex., Sept. 12, 1912; Petrolia High Sch.; business sch.; Tex. Christian U. 1942; George Washington U. 1943; accounting clk. for oil co. 1932–42; statistical clk., War Dept., 1942–43; app. clk. in Dept. of State Oct. 29, 1943; For. Ser. Staff officer of class thirteen Nov. 13, 1946; accountant at Shanghai class eleven Feb. 23, 1947; disbursing officer at Shanghai Dec. 12, 1947; class nine June 22, 1948; supervisor of payroll and attendance at Athens Feb. 10, 1949; accountant at Athens Jan. 28, 1950.

Jones, William Charles, 3d.—b. Blackwell, Tex., Nov. 3, 1920; Lubbock High Sch.; U.S.M.A. grad. 1944; U.S. Army 1941–46, lt., overseas service; app. v.c. in the For. Ser. Auxiliary and assigned at Munich Jan. 30, 1946; For. Ser. Staff officer of class twelve Nov. 13, 1946; class eleven May 5, 1947; class nine Aug. 22, 1948; class eight Dec. 25, 1949; married.—HICOG.

Jones, William F.—b. Racine, Wis., Apr. 3, 1909; U. of Wis., B.A. 1931, LL.B. 1934; mem. of bar of Wis.; atty. 1935–42; U.S. Army 1942–48, 1st lt.; app. For. Ser. Staff officer of class eight and assigned as trial atty., Office of Gen. Counsel, at Ansbach Oct. 16, 1949; class six Feb. 19, 1950.—HICOG.

Jones, William Godfrey.—b. Lewistown, Mont., Sept. 9, 1916; Fergus County High Sch. grad.; U. of Wash., B.A. 1939, teaching fellow 1939–41; econ. analyst, Office of Price Admin., 1941–43; U.S. Navy 1943–46, overseas ser.; app. research analyst, P–4, in the Dept. of State Aug. 5, 1946; P–5 Aug. 10, 1947; chief of industry and trade section, Div. of Research for the Far East, P–6, May 2, 1948; chief of labor, finance, of agri. section Oct. 17, 1948; econ. specialist Feb. 6, 1949; GS–13 Oct. 30, 1949; chief Northeast Asia econ. branch, GS–14, Jan. 22, 1950; married.—DRF.

Jonn, Elsa Maria.—b. Leamington, Utah, Sept. 9, 1895; private tutors and schs. in U.S. and Sweden; sec.-stenog., Am. Scandinavian Foundation, 1920–21; app. translator in Am. leg. at Stockholm Nov. 11, 1922; clk. at Stockholm Oct. 1, 1933; For. Ser. Staff officer of class twelve Nov. 13, 1946; class eleven and research asst. at Stockholm May 18, 1947; class ten and pol. officer at Stockholm Dec. 11, 1949.

Jordan, Curtis Calhoun.—b. San Diego, Calif., Mar. 20, 1892; Polytech. High Sch. (Los Angeles) grad.; U. of Southern Calif., LL.B. 1918; U.S. Army 1917–20, 2d lt., overseas ser.; capt. O.R.C.; app. sec. of emb. or leg. of class four Dec. 20, 1919; assigned to Port au Prince June 14, 1920; to Helsingfors Mar. 1, 1922; class three Mar. 23, 1922; For. Ser. officer of class six July 1, 1924; 2d sec. at Habana July 17, 1924; to the Dept. Oct. 19, 1925; cons. July 8, 1926; cons. at Barcelona Aug. 4, 1926; at Bilbao, temp., Mar. 6, 1928; at

Barcelona June 22, 1928; class five July 24, 1930; at Madrid Feb. 20, 1932; at Madras June 29, 1935; class four Aug. 16, 1941; cons. at Vigo Nov. 14, 1941 (canceled); at San Luis Potosí Mar. 26, 1942; class three May 16, 1945; cons. gen. July 19, 1946; cons. gen. at Lourenço Marques Sept. 14, 1946; For. Ser. officer of class three Nov. 13, 1946; married.

Jordan, Donald Samson.—b. Madison, Wis., Sept. 12, 1920; Durham (N.C.) High Sch. grad.; Episcopal High Sch. (Alexandria, Va.); Princeton U., A.B. 1943; Duke U., 1946; Sch. of Advanced Int. Studies, M.A. 1947; diplo. courier, Dept. of State, 1943–46; app. For. Ser. Staff officer of class eleven and assigned to the Dept. Nov. 23, 1947; v.c. at Habana Dec. 29, 1947; to the Dept. Jan. 13, 1949; country specialist, P–3, in the Dept. of State Jan. 24, 1949; for. affairs analyst, P–4, Aug. 21, 1949; GS–11 Oct. 30, 1949; married.—FR.

Jordan, Francis Cameron.—b. Greensboro, N.C., July 20, 1896; Bingham Mil. Sch. grad.; U. of N.C., A.B. 1917; app. clk. in Am. consulate at Mazatlán Dec. 12, 1917; v.c. at Mazatlán June 13, 1918; resigned Nov. 5, 1918; cml. employment 1919–31; N.C. Nat. Guard 1930–31; app. v.c. at Colón Mar. 12, 1931; at Buenaventura, temp., Jan. 5, 1935; at Colón Mar. 16, 1935; at Cartagena, temp., Dec. 28, 1935; at Colón June 19, 1936; For. Ser. officer unclass., v.c. of career, and sec. in the Diplo. Ser. July 2, 1937; v.c. at Colón July 6, 1937; at Buenos Aires Aug. 7, 1937; at Porto Alegre July 2, 1938; at São Paulo Mar. 3, 1941; class eight Oct. 20, 1942; v.c. at Puerto Cortés Dec. 9, 1943; class seven May 16, 1945; cons. July 18, 1945; cons. at Puerto Cortés July 30, 1945; at Tijuana Nov. 2, 1945; For. Ser. officer of class five Nov. 13, 1946; cons. at Berlin Dec. 29, 1947; at Stuttgart Aug. 25, 1948; married.—HICOG.

Jordan, Maud Alma.—b. Auburn, Maine, June 2, 1882; Girls High Sch. (Boston) grad.; business-sch. grad.; clk. for retail firm 1913–17; with Am. Red Cross in Europe 1918–22; app. clk. in Am. consulate gen. at Naples Sept. 28, 1922; at Rome July 1, 1941; at Lisbon July 5, 1942; admin. asst. at Lisbon Feb. 10, 1946; For. Ser. Staff officer of class ten Nov. 13, 1946; disbursing officer at Lisbon Dec. 1, 1947; class eight and budget and fiscal officer at Lisbon Nov. 28, 1948.

Jordan, Russell Benton.—b. Chillicothe, Mo., Dec. 2, 1902; Chillicothe High Sch. grad.; business-sch. grad.; sec. and stenog. 1920–24; app. clk. in Am. consulate at Yokohama Jan. 5, 1925; v.c. at Yokohama Apr. 2, 1926; clk. at Am. leg. at Peking, temp., Apr. 11, 1927; v.c. at Hankow Sept. 7, 1927; resigned Aug. 3, 1930; app. v.c. at Valencia Nov. 4, 1930; at Ottawa Oct. 9, 1933; also att. at Ottawa Mar. 5, 1945; v.c. and admin. asst. at Brussels May 10, 1946; For. Ser. Staff officer of class nine and v.c. at Brussels Nov. 13, 1946; cons. Dec. 23, 1946; cons. at Brussels Jan. 31, 1947; class eight June 29, 1947; cons. at Lima Oct. 21, 1947; at Habana Apr. 8, 1948; class five Mar. 20, 1949; married.

Jordan, Thomas Rogers.—b. Hartsville, S.C., May 25, 1921; high-sch. grad.; U. of N.C., A.B. 1942; Mass. Inst. of Tech., S.M. 1943; U.S. Army 1942–46, capt., overseas ser.; app. v.c. in the For. Ser. and assigned to the Dept. Feb. 11, 1946; at Stuttgart Feb. 25, 1946; at Berlin July 26, 1946; For. Ser. Staff officer of class twelve Nov. 13, 1946; married.

Jorgensen, Chris Walter.—b. Lake Forest, Ill., Nov. 14, 1906; Racine High Sch. (Wis.); Stout Inst. 1928–29; Iowa State U. 1929–30; U. of Wis. summer 1932–34; carpenter 1923–34; organizer of trade unions 1934–41; labor relations officer, Tenn. Valley Authority, 1942–46; production engineer, Office of Housing Expediter, 1946–47; app. For. Ser. Reserve officer of class four and assigned as att. at Shanghai Apr. 29, 1948; For. Ser. Staff officer of class four and labor economist, Labor Div., Office of Labor Affairs, at Frankfort on the Main Jan. 5, 1950; married.—HICOG.

Jorgensen, Wesley E.—b. Yakima, Wash., Aug. 5, 1914; Meridian High Sch.; Walla Walla Coll. 1931–34; U. of Wash. 1934–35; partner in meat co. 1936–42; U.S. Army 1942–45, overseas ser.; app. For. Ser. Staff officer of class fourteen and assigned to the Dept. Dec. 15, 1946; clk. at Curaçao Jan. 10, 1947; class thirteen June 15, 1947; v.c. at Curaçao Jan. 24, 1947; class eleven Jan. 25, 1948; class ten Mar. 20, 1949; v.c. at Bradford Nov. 9, 1949; married.

Jose, Dorothy Isabel.—b. Aug. 31, 1915; app. For. Ser. Staff officer of class seven and assigned as asst. information officer at Seoul Feb. 7, 1950.

Josif, Harold George.—b. Moulmein, Burma, of Am. parents, June 16, 1920; Granville High Sch. grad.; U. of Chicago, B.A. 1941; Sch. of Advanced Int. Studies, M.A. 1947; researcher, Library of Cong., 1941–42, Mar.–Aug. 1946; U.S. Army 1942–46, overseas ser.; app. For. Ser. officer of class six, v.c. of career, and sec. in the Diplo. Ser. July 12, 1947; to the Dept. Sept. 3, 1947; 3d sec. and v.c. at Karachi Oct. 20, 1947; v.c. at Oporto Oct. 19, 1949; married.

Josselson, Michael.—b. Tartu, Estonia, Mar. 2, 1908; naturalized 1942; Oberrealschule Leibniz (Berlin); U. of Berlin 1927; U. of Freiburg (Germany) 1928; buyer 1928–34, office mgr. 1935–37, managing dir. 1937–41, buyer 1941–43 for dept. store; U.S. Army 1943–46, 1st lt., overseas ser.; deputy chief of branch 1946–48, deputy chief of div. 1948–49, OMGUS; app. For. Ser. Staff officer of class three and assigned as public affairs officer, Public Affairs Div., Office of Public Affairs, at Berlin Oct. 16, 1949.—HICOG.

Jova, Eugene Elias.—b. Calabazar de Sagua, Cuba, of Am. parents, July 13, 1892; Charlotte Hall Mil. Acad.; business-sch. grad.; in bank in Cuba 1 yr.; private business 1914–17; in ship chandlery 1917–21; app. act. cons. agt. at Sagua la Grande July 1, 1921; cons. agt. at Sagua la Grande Oct. 6, 1922; married.

Jova, Joseph John.—b. Roseton, N.Y., Nov. 7, 1916; Dartmouth Coll. A.B. 1938; asst. overseer and div. insp. for fruit co. in Guatemala; U.S. Navy 1942–46, lt., overseas ser.; app. For. Ser. officer of class six, v.c. of career, and sec. in the Diplo. Ser. Feb. 18, 1947; to the Dept. March 5, 1947; v.c. at Basra May 15, 1947; 3d sec. and v.c. at Tangier Mar. 11, 1949; class five and 2d sec. at Tangier in addition to duties as v.c. Apr. 21, 1949; married.

Joyce, Edward Joseph.—b. Chicago, Ill., Mar. 31, 1915; business sch.; St. Mary of the Lake Sem., A.B. 1936, S.T.B. 1939; Loyola U., Ph.B. 1941; U. of Chicago 1945; insp. for motor co. 1942–43; asst. athletic dir. and clk. supervisor 1943–44, sec. 1944–46, admin. asst. 1946–48, for religious youth org.; religious affairs specialist, OMGUS, 1949; app. For. Ser. Staff officer of class five and assigned as community activities adviser, Office of Public Affairs, at Munich Oct. 16, 1949.—HICOG.

Joyce, Robert Prather.—b. Los Angeles, Calif., Oct. 17, 1902; Deep Springs Sch. grad.; Yale U., A.B. 1926; Yale U. Law Sch. 1925–26; l'Ecole Libre des Sciences Politiques 1926–27; app. For. Ser. officer unclass. and v.c. of career May 17, 1928; For. Ser. Sch. May 24, 1928; v.c. at Shanghai Oct. 10, 1928; at La Paz Mar. 25, 1931; sec. in the Diplo. Ser. Mar. 28, 1932; 3d sec. at La Paz Apr. 1, 1932; at Panamá Aug. 22, 1933; class eight and cons. Oct. 1, 1935; to the Dept. May 12, 1936; cons. and 3d sec. at Belgrade Apr. 2, 1938; class seven Aug. 17, 1938; 2d sec. at Belgrade in addition to duties as cons. Mar. 1, 1939; to the Dept. Aug. 21, 1940; 2d sec. and cons. at Bogotá, temp., Dec. 16, 1940; 2d sec. at Habana Dec. 26, 1940; also cons. at Habana Aug. 13, 1942; resigned Aug. 31, 1943; with govt. agencies 1943–46; app. For. Ser. officer of class three, v.c. of career, and sec. in the Diplo. Ser. Mar. 15, 1947; to the Dept. July 1, 1947; cons. gen. at Trieste July 1, 1947; to the Dept. Oct. 27, 1948; mem., Policy Plannnig Staff, Dec. 23, 1948; married.—S/P.

Judd, Abbott.—b. Milwaukee, Wis., Apr. 8, 1920; St. Paul's Sch. grad.; Yale U., B.A. 1942; U.S. Army 1942–46, capt., overseas ser.; passenger traffic clk., airline, 1946–47; app. For. Ser. officer of class six, v.c. of career, and sec. in the Diplo. Ser. July 12, 1947; to the Dept. Sept. 2, 1947; v.c. at Toronto Oct. 22, 1947; at Hamburg Feb. 10, 1949; at Vienna June 28, 1949.

Judd, Thomas Marshall.—b. Washington, D.C., May 15, 1920; Principia Coll. grad.; Princeton U., A.B. 1941; study in Poland and Switzerland; U.S. Army 1941–45, capt., overseas ser.; app. v.c. in the For. Ser. Auxiliary and assigned to the Dept. Nov. 6, 1945; v.c. at Bucharest Jan. 7, 1946; at Vienna, temp., Apr. 20, 1946; at Bucharest Apr. 27, 1946; For. Ser. officer unclass., v.c. of career, and sec. in the Diplo. Ser. June 21, 1946; v.c. at Bucharest July 15, 1946; For. Ser. officer of class six Nov. 13, 1946; 3d sec. at Bucharest in addition to duties as v.c. Sept. 25, 1947; class five and 2d sec. at Bucharest in addition to duties as v.c. Apr. 14, 1948; For. Ser. officer at Trieste July 1, 1948; married.

Judson, Freeland.—b. Cleveland, Ohio, July 27, 1901; Wayne U., A.B. 1926; grad. faculty, New Sch. for Social Research, 1937–39; statistician, traffic mgr. for telephone cos. 1929–34; statistician, Works Progress Admin. 1935–42, Office of Price Admin. 1942–46; chief of section in Austria, 1946–47; chief of branch, OMGUS, 1947–49; app. For. Ser. Staff officer of class three and assigned as statistician, Office of Admin., at Frankfort on the Main Oct. 16, 1949.—HICOG.

Juhn, Kurt.—b. Prerov, Czechoslovakia, Nov. 17, 1896; naturalized 1944; app. radio script writer (Austrian), CAF–11, in the Dept. of State Nov. 22, 1948; GS–11 Oct. 30, 1949; married.—IBD.

Julia, Alfred C.—b. Brooklyn, N.Y., Feb. 2, 1910; N.Y.U. 1948–49; clk., personnel supervisor, and unit mgr., Fed. Works Agency, 1933–43; special rep., Civil Service Commn., 1943–45; recruitment and placement officer, Office of War Information, 1945; transferred to the Dept. of State as recruitment and placement officer, CAF–9, Dec. 31, 1945; veterans' rep., CAF–11, and act. field personnel officer 1946–1948; employee relations officer Oct. 31, 1948; GS–11 Oct. 30, 1949; married.—NAO.

Juraska, Anthony J. R.—b. Chicago, Ill., May 7, 1924; St. Procopious High Sch. grad.; salesman for coal and oil cos., 1940–43; U.S. Army 1943–46, overseas ser.; app. clk. in the For. Ser. and assigned at Shanghai Feb. 21, 1946; at Peiping Apr. 9, 1946; For. Ser. Staff officer of class fourteen Nov. 13, 1946; clk. at Changchun May 28, 1947; class eleven and v.c. at Changchun Aug. 12, 1947; v.c. at Bangkok Oct. 3, 1947; at Limerick Mar. 19, 1948; at Gdansk Jan. 27, 1949; att. at Warsaw in addition to duties as v.c. at Gdansk Jan. 8, 1950; class ten Feb. 5, 1950; married.

Just, William Arthur.—b. Providence, R. I., Mar. 17, 1914; Classical High Sch. grad.; Brown U., A.B. 1936, M.A. 1942; teacher in public schs. 1937–42; shipfitter and coordinator with shipbuilding firms 1942–45; app. v.c. in the For. Ser. Auxiliary and assigned at Managua Oct. 17, 1945; also admin. asst. at Managua July 1, 1946; For. Ser. Staff officer of class twelve and v.c. at Managua Nov. 13, 1946; class eleven May 5, 1947; v.c. at Glasgow July 29, 1947 (canceled); at Copenhagen Sept. 23, 1947; class ten Apr. 3, 1949; v.c. at Ottawa Sept. 2, 1949.

Kaghan, Theodore.—b. Boston, Mass., July 24, 1912; U. of Mich., A.B. 1935; copy boy 1936–37, editor 1939–42, for newspapers; free-lance writer 1937–39; editor and chief of div., Office of War Information, 1942–45; press officer with U.S. Forces in Austria 1945–50; app. For. Ser. Staff officer of class one and assigned as asst. divisional chief, Information Sers. Div., Office of Public Affairs, at Bad-Nauheim Feb. 20, 1950.—HICOG.

Kain, Ronald Stuart.—b. Lewis and Clark County, Mont., Mar. 5, 1899; U.S. Army 1918; Mont. State U., B.A. 1922; Columbia U., M.A. 1936; editor of magazine 1922–23; reporter for newspapers 1923–29; assoc. editor for book publishing cos. 1930–44; with Office of War Information 1944–45; with U.S. Information Ser., The Hague, 1945–46; exec. editor of book publishing co. 1947; free-lance writer 1947–49; app. for. affairs specialist, P–5, in the Dept. of State Mar. 28, 1949; GS–12 Oct. 30, 1949; married.—OIR.

Kaiser, Herbert.—b. June 8, 1923; app. For. Ser. Staff officer of class eleven and assigned to the Dept. Jan. 20, 1950; v.c. at Glasgow Feb. 20, 1950; married.

Kalassay, Karl Wilhelm.—b. Pittsburgh, Pa., Aug. 17, 1949; Mission House Coll. and Theological Sem., A.B. 1939; George Washington U. 1940–41; supervisor and

news editor, Exec. Office of the Pres., 1939–42; asst. editor 1942–43, admin. asst. and research analyst 1943–49, War Dept.; app. For. Ser. Staff officer of class eight and assigned to the Dept. Aug. 23, 1949; v.c. at Athens Sept. 28, 1949; married.

Kalkbrenner, Raymond M.—b. Louisville, Ky., Feb. 18, 1917; Ormsby High Sch. grad.; clk., War Dept., 1938–43; U.S.M.C. 1943–46, overseas ser.; app. clk. in the For. Ser. Auxiliary and assigned at Tientsin May 2, 1946; For. Ser. Staff officer of class fourteen Nov. 13, 1946; clk. at Manila Dec. 10, 1946; class thirteen May 2, 1948; class eleven and communications supervisor at Manila Apr. 3, 1949; communications supervisor at Cairo July 15, 1949; married.

Kallis, Selma Gottlieb (Mrs.)—b. Pleasanton, Kans.; Pleasanton High Sch. grad.; U. of Kans., A.B. 1922, A.M. 1924, Ph.D. 1927; asst. instr., instr., and asst. prof. of chemistry, U. of Kans., 1921–26, 1927–35; chemist, Kans. State Bd. of Health, 1924–25, 1927–35; assoc. analyst, analyst, and research analyst, For. Econ. Admin., 1943–45; transferred to the Dept. of State as research analyst, P–5, Sept. 27, 1945; divisional asst. June 30, 1946; GS–12 Oct. 30, 1949; married.—LL.

Kallman, Hans Albert.—b. Berlin, Germany, Jan. 1, 1899; naturalized 1945; schs. in Germany; U. of Berlin 1919–25; mgr. of youth org. in Germany 1927–29; managing editor of German newspaper 1929–36; econ. consultant, Office of Strategic Sers., 1944–45; pol. analyst, OMGUS, 1946–49; app. For. Ser. Staff officer of class four and assigned as pol. analyst, Reports and Analysis Div., Office of Intelligence, at Bad-Nauheim Oct. 16, 1949; married.—HICOG.

Kalous, Ellen Bary (Mrs.)—b. May 5, 1911; app. clk. in the For. Ser. and assigned to the Dept. Feb. 16, 1945; clk. at Istanbul Mar. 23, 1945; For. Ser. Staff officer of class thirteen Nov. 13, 1946; class eleven and accountant at Istanbul Jan. 9, 1949.

Kane, William.—b. Nove Straseci, Czechoslovakia, of Am. parents, Oct. 29, 1906; Com. High Sch.; Prague Business Coll. grad.; app. clk. in Am. consulate gen. at Prague Apr. 11, 1931; at Vienna Oct. 30, 1940; resigned Aug. 31, 1941; field rep., Office of Strategic Sers., 1942–44; app. clk. in the For. Ser. Auxiliary and assigned v.c. near the Govt. of Czechoslovakia established in England Nov. 13, 1944; at Praha Feb. 27, 1945; For. Ser. Staff officer of class twelve Nov. 13, 1946; class eleven May 5, 1947; class nine Nov. 30, 1947; v.c. at Piedras Negras Mar. 16, 1948; class eight Oct. 30, 1949; cons. Nov. 15, 1949; cons. at Piedras Negras Nov. 28, 1949; married.

Kane, William.—b. New York, N.Y., June 22, 1919; Benjamin Franklin High Sch. grad.; N.Y.U., B.A. 1940, grad. work 1941–42; Harvard U., grad. work 1941; investigator and research worker for law firm; personnel classifier, Bd. of Econ. Warfare and Office for Emergency Management; app. classification investigator at $3,200 in the Dept. of State Sept. 3, 1943; admin. officer at $3,800 (CAF–11) July 1, 1944; act. admin. officer, Int. Motion Pictures Div., Jan. 1, 1946; admin. officer, CAF–12, June 10, 1946; U.S. Army 1946–47; mem., U.S. Reparations and Restitution Del., Tokyo, 1947; admin. officer, Div. of Libraries and Insts., Mar. 21, 1948; act. asst. exec. officer Oct. 3, 1949; GS–12 Oct. 30, 1949; asst. exec. officer Mar. 19, 1950.—OEX.

Kannenberg, Myron Hollis.—b. Renville, Minn., Dec. 3, 1916; Paynesville High Sch. grad.; George Washington U., 1936–39; clk. and sr. investigating asst. 1936–39, clk. and admin. asst. in P.R. 1941–45, Dept. of Agri.; U.S. Army 1945–46, overseas ser.; app. placement officer, CAF–11, in the Dept. of State Aug. 15, 1946; asst. chief of recruitment and placement branch, Div. of Dept. Personnel, CAF–12, July 14, 1947; chief of recruitment and placement branch, CAF–13, July 10, 1949; GS–13 Oct. 30, 1949; married.—DP.

Kaplan, Raymond.—b. New York, N.Y., Dec. 26, 1910; Bronx Evening High Sch.; radio insts. 1928 and 1937; Am. U. 1947; radio engineer 1937–48; U.S. Army 1942–46, maj.; app. radio engineer, P–5, in the Dept. of State Dec. 27, 1948; GS–12 Oct. 30, 1949; married.—IBD.

Kapy, Erkki Ilmari.—b. Watertown, N.Y., Oct. 21, 1902; seaman, Finnish and Norwegian merchant marine, 1919–21; U.S. Navy 1921–25; app. interpreter in the Am. consulate at Helsingfors 1925; clk. at Helsinki July 1, 1940; at Stockholm Apr. 21, 1943; admin. officer at Stockholm Feb. 10, 1946; For. Ser. Staff officer of class nine Nov. 13, 1946; cml. analyst at Stockholm Jan. 12, 1948; asst. att. at Stockholm Aug. 9, 1949; married.

Karasik, Monroe.—b. Brooklyn, N.Y., May 24, 1911; James Madison High Sch. grad.; Dartmouth Coll., A.B. 1931; Brooklyn Law Sch., LL.B. 1935; mem. of bar of N.Y.; atty. 1936–38; special atty., Dept. of Justice, 1938–42; atty., Office of Alien Property Custodian, 1942–43; U.S. Army 1943–45, 1st lt., overseas ser.; app. special asst., P–6, in the Dept. of State Oct. 15, 1945; special asst. to the dir., Office of Econ. Security Policy, P–7, Jan. 17, 1946; asst. chief, in charge of property relations, Office of Econ. Security Policy, Jan. 12, 1947, Occupied Area Econ. Affairs July 15, 1947; chief of property and econ. institutions section, Div. of Occupied Areas Econ. Affairs, May 16, 1948; GS–14 Oct. 30, 1949; married.—LL.

Kardas, Edward Peter.—b. Philadelphia, Pa., Apr. 7, 1917; La Salle Coll., B.S. 1938; Bucknell U., cert. in production management 1941; clk. for drug co. 1938–40; classification sec., Dept. of Justice, 1940–41; sec. to production mgr. 1941–42, time clk. 1946, automobile co.; U.S. Army 1942–45, overseas ser.; app. clk. in the For. Ser. Auxiliary and assigned at Cairo Feb. 25, 1946; For. Ser. Staff officer of class fourteen Nov. 13, 1946; class thirteen June 15, 1947; class eleven and accountant at Cairo July 11, 1948; class nine and disbursing officer at Cairo Jan. 23, 1949; married.

Karlinsky, Simon A.—b. Harbin, Manchuria, Sept. 22, 1924; naturalized 1944; Belmont High Sch. (Los Angeles, Calif.); Los Angeles City Coll. 1942–44; U.S. Army 1944–46, overseas ser.; interpreter, OMGUS, 1946–49; app. For. Ser. Staff officer of class eight and assigned as interpreter, Exec. Secretariat, Berlin Element, Oct. 16, 1949.—HICOG.

Karp, Samuel.—b. Philadelphia, Pa., June 19, 1921; Northeast High Sch. grad., business sch.; checker with U.S. Army 1940–41, with express co. 1941–42; U.S. Army 1942–45, overseas ser.; app. clk. in office of U.S. pol. adviser to Supreme Allied Comdrs., Caserta, Sept. 28, 1945; at Salonika Dec. 20, 1945; For. Ser. Staff officer of class fourteen Nov. 13, 1946; clk. at Athens Feb. 26, 1947; class twelve and communications clk. at Athens Oct. 31, 1948; class eleven and communications supervisor at Budapest May 25, 1949; married.

Karro, Jacob I.—b. New York, N.Y., Oct. 27, 1909; Columbia U., A.B. 1929, LL.B. 1932; Georgetown U., J.D. 1948; mem. of bars of N.Y. and U.S. Supreme Court; atty. 1933–35; labor statistician, Dept. of Labor, 1935–36; research asst. and labor economist 1936–39, atty. 1939–42, appellate litigation supervisor 1942–44, Nat. Labor Relations Bd.; chief of branch, asst. to gen. counsel, Fed. Public Housing Authority, 1944–46; atty. 1946–49, chief of section 1949, OMGUS; app. For. Ser. Staff officer of class two and assigned as legal officer, Office of Gen. Counsel, at Frankfort on the Main Oct. 16, 1949; married.—HICOG.

Karst, Eugene Francis.—b. St. Louis, Mo., June 25, 1906; Kenrick High Sch. grad.; St. Louis U., A.B. 1928; newspaper reporter 1924–27; publicity dir. with baseball clubs 1931–36, 1940–42; with advertising agency 1939–40; news editor, Office of War Information, 1942–45; transferred to the Dept. of State as shift supervisor, CAF–12, Aug. 31, 1945; news editor July 1, 1946; chief of mideast regional section, Int. Press and Publications Div., CAF–13, May 30, 1948; For. Ser. Reserve officer of class four and att. at Manila Oct. 8, 1949; married.

Kasper, Herman R.—b. Chicago, Ill., Dec. 31, 1904; high-sch. grad.; bookkeeper 1921–26; public accountant 1926–28; credit mgr. and chief accountant 1928–37; in private business in Argentina 1937–42; app. jr. econ. analyst in the For. Ser. Auxiliary and assigned at Buenos Aires Nov. 3, 1942; econ. analyst at Buenos Aires Oct. 24, 1944; at Lisbon Oct. 31, 1944; at Bern, temp., Jan. 11, 1945; at Lisbon May 21, 1945; For. Ser. Staff officer of class seven Nov. 13, 1946; U.S. rep., Negotiations Concerning Disposition of German Assets in Portugal, Lisbon, 1946; asst. att. at Madrid May 14, 1948; mem., U.S. del., Reps. in Spain of Allied Control Council for Germany, 1948; class five and att. at Madrid Aug. 22, 1948; married.

Katusich, Ivan.—b. Vinkovci, Yugoslavia, Dec. 13, 1893; naturalized 1944; lyceum grad.; Austro-Hungarian Army 1918; with bank in Zagreb 1919–20; in lumber business 1923–26, 1928–29, 1936–38; in import business 1930–36; dir. of publishing co. in Zagreb 1938–39; chemist and laboratory asst. 1942–43; accountant 1943; radio script editor and feature writer, Officer of War Information, 1943–45; transferred to the Dept. of State as feature writer, CAF–9, Jan. 1, 1946; editor in chief (Yugoslav), CAF–12, Dec. 15, 1946; GS–12 Oct. 30, 1949; married.—IBD.

Katz, Hazel.—b. Vladivostok, U.S.S.R., of Am. parents, Feb. 5, 1913; Brit. schs. in China; tutors in China; U. of Calif., A.B. 1932; sec. for bank in Tientsin, China, 1934–39, for tobacco co. 1939–40; app. clk. in the For. Ser. and assigned at Tientsin May 1, 1940; to the Dept. June 3, 1942; at Tegucigalpa Oct. 30, 1942; at Chungking July 26, 1945; at Shanghai Oct. 8, 1945; For. Ser. Staff officer of class thirteen Nov. 13, 1946; class twelve Feb. 23, 1947; clk. at Nanking Apr. 10, 1947; class eleven and admin. asst. at Nanking Feb. 22, 1948; class nine and personnel technician at Nanking Apr. 3, 1949.

Kaufman, Arthur.—b. Jersey City, N.J., Dec. 24, 1911; high-sch. grad.; N.Y.U. 1929–30; reporter and copyreader for newspapers 1930–39; asst. to information dir., Works Progress Admin., 1940–41; labor public relations chief for China relief group 1942–43; news editor 1943–44, field rep. 1944–45, Office of War Information; transferred to the Dept. of State as chief of section, CAF–13, Jan. 1, 1946; policy information specialist Dec. 15, 1946; shift chief Nov. 28, 1948; GS–13 Oct. 30, 1949; married.—IBD.

Kaufman, Morris.—b. Brooklyn, N.Y., Nov. 30, 1912; James Madison High Sch. grad.; Coll. of City of N.Y. 1929–36; George Washington U., A.B. 1940; Am. U. 1946–; statistical clk., Dept. of Labor, 1936–38; statistician, Dept. of Com. 1938–43; U.S. Navy 1943–46; economist, Office of Price Admin., 1943–47; app. agri. economist, P–4, in the Dept. of State Oct. 8, 1947; P–5 Dec. 26, 1948; GS–12 Oct. 30, 1949; married.—IFI.

Kaufman, Otto O.—b. Corn, Okla., Dec. 23, 1901; McPherson Coll., A.B. 1927; Kans. State Teachers Coll., Emporia, M.S. 1934; Southwestern State Coll., summers 1924–25; Central State Coll., summers 1934–35, 1937; principal and supt. of public schs. 1927–48; education adviser, OMGUS, 1949; app. For. Ser. Staff officer of class five and assigned as education adviser, Office of Land Commr. for Württemberg-Baden, at Stuttgart Oct. 16, 1949; married.—HICOG.

Kaufmann, Frank Joseph.—b. New York, N.Y., Mar. 29, 1890; business sch.; Cathedral Coll. 1904–6; clk. for retail firm 1906–7; cashier and asst. to chief accountant, 1907–17; clk., War Dept., 1917–18; head bookkeeper in bank 1918–19; accountant and office mgr. for retail firm 1919–20, 1920–21; examining accountant, Fed. Trade Commn., Feb.–July 1920; cashier, v. pres., and pres. of int. exchange bank 1921–32; accountant, Am. Red Cross, 1932–34; accountant and auditor, Home Owners' Loan Corp. 1934–45; Farmers Home Admin. 1945–47; app. fiscal and procedural analyst, CAF–11, in the Dept. of State Sept. 29. 1947; GS–11 Oct. 30, 1949; control officer, GS–13, Feb. 19, 1950; married.—MDAP.

Kavanaugh, John Michael.—b. Clay, La., Mar. 1, 1918; Ansley High Sch. grad.; La. Polytech. Inst., B.A. 1937; La. State U., M.A. 1937; U. of Mexico, summer 1940; asst. prof. of Eng., La. Polytech. Inst., 1937–42; U.S. Army 1942–46, maj., overseas ser.; app. v.c. in the For. Ser. and assigned at Munich Feb. 25, 1946; For. Ser. officer unclass., v.c. of career, and sec. in the Diplo. Ser. Aug. 1, 1946; v.c. at Munich Aug. 12, 1946; For. Ser. officer of class six Nov. 13, 1946; v.c. at Halifax Mar. 25, 1949; class five Apr. 21, 1949; married.

Kayaalp, Ali C.—b. Istanbul, Turkey, July 25, 1915; Robert Coll., Istanbul, A.B. 1936; int. trade 1936–39; information officer, New York World's Fair, 1938–40; free-lance writer 1940–42; announcer, Office of War Information, 1942–45; U.S. Army 1945–46; transferred to the Dept. of State as announcer, CAF–11, Jan. 1, 1946; producer Nov. 27, 1946; GS–11 Oct. 30, 1949.—IBD.

Kaye, Homer Cash.—b. Sumner, Mo., Feb. 5, 1908; Sumner High Sch. grad.; business sch. grad.; U. of Mo. 1925–26; George Washington U., A.B. 1942; stenog. for railroad Apr.–Aug. 1929; clk., War Dept. 1929–30, Dept. of Agri. 1930–34, Treas. Dept. 1934–47; U.S. Army 1942–45; app. For. Ser. Staff officer of class ten and assigned as disbursing officer at Moscow Mar. 13, 1947; att. Aug. 26, 1947; class nine Oct. 19, 1947; to the Dept. May 31, 1949; att. at New Delhi Oct. 20, 1949; class seven Oct. 30, 1949; married.

Kaylor, James S.—b. Grottoes, Va., Aug. 21, 1913; Port Republic High Sch. grad.; Washington Missionary Coll. 1933–34; George Washington U. 1934–39; supervisor for gas co. 1934–42; U. S. Army 1943–45, maj., overseas ser.; admin. officer, War Dept., 1946–47; app. For. Ser. Staff officer of class eight and assigned to the Dept. Aug. 14, 1947; v.c. at London June 29, 1948; married.

Kazanjian, Reginald Stephen.—b. Newport, R.I., Aug. 7, 1905; Harvard U., A.B. 1927; Oxford U., 1927–28; Harvard U. Law Sch. and Harvard U. Grad. Sch. 1928–29; app. For. Ser. officer unclass., v.c. of career, and sec. in the Diplo. Ser. Dec. 16, 1930; v.c. at Habana, temp., Dec. 26, 1930; at Matanzas, temp., May 18, 1931; at Habana Sept. 19, 1931; For. Ser. Sch. Dec. 29, 1931; v.c. at Rangoon Apr. 7, 1932; v.c. and 3d sec. at Bogotá Aug. 11, 1934; v.c. at São Paulo June 25, 1936 (canceled); at São Paulo Sept. 8, 1936 (canceled); at Rio de Janeiro, temp., Oct. 7, 1936; at São Paulo Nov. 11, 1936 (canceled); at Pará, temp., Feb. 5, 1937; at São Paulo Aug. 12, 1937; class eight Apr. 1, 1939; at Florianópolis Aug. 10, 1940; class seven June 1, 1942; cons. June 15, 1942; cons. at Florianópolis June 26, 1942; at Fortaleza Dec. 16, 1942; 2d sec. and cons. at Rio de Janeiro July 30, 1943; cons. at Victoria, Brazil, temp., Oct. 19, 1944; at Curitiba, temp., Mar. 14, 1945; at Rio de Janeiro Apr. 14, 1945; class six Aug. 13, 1945; to the Dept. Nov. 14, 1945; 2d sec. and cons. at Warsaw June 26, 1946; For. Ser. officer of class four Nov. 13, 1946; to the Dept. Feb. 11, 1948; detailed to Dept. of Com. May 18, 1949.

Keany, Katharine.—b. Boston, Mass.; Vassar Coll., A.B. 1931; publicity dir. for publisher 1938–41; app. clk. in the For. Ser. Auxiliary and assigned at Buenos Aires Feb. 2, 1942; resigned Jan. 1, 1945; app. admin. asst. in Am. emb. at Buenos Aires Sept. 22, 1946; For. Ser. Staff officer of class twelve and information asst. at Buenos Aires Nov. 13, 1946; public affairs asst. Mar. 26, 1947; resigned Sept. 25, 1947; app. For. Ser. Staff officer of class nine and assigned as public affairs asst. at Buenos Aires Dec. 9, 1948; regional specialist, P–3, in the Dept. of State Jan. 31, 1949; P–4 Oct. 17, 1949; GS–11 Oct. 30, 1949.—ARA/P.

Kearney, Ralph Milton.—b. Mound City, Ill., Oct. 10, 1906; high-sch. grad.; business-sch. grad.; accountant and office mgr., public welfare work, 1930–39; exec. sec., sec.-treasurer, Madison County Housing Authority, 1939–42; U.S. Army 1942–46, capt., overseas ser.; accountant for mfr. 1948–49; app. For. Ser. Staff officer of class nine and assigned as personnel asst. at Seoul June 5, 1949; married.

Kearney, Richard David.—b. Dayton, Ky., Jan. 8, 1914; Xavier U., A.B. 1935; U. of Cincinnati, LL.B. 1938; private law practice 1938–41; atty., Dept. of Justice, 1941–42; U.S. Army 1942–46, maj., overseas ser.; atty. 1946–48, chief of legal group in Bipartite Control Office 1948–49, OMGUS; app. For. Ser. Staff officer of class one and assigned as chief, Legislation Div., Office of Gen. Counsel, at Frankfort on the Main Oct. 16, 1949; married.—HICOG.

Kearney, Ralph Milton.—b. Mound City, Ill., Oct. 10, Colegio Puertorriqueño de Niñas, San Juan, P.R.; U. of Barcelona, Spain, B.A. 1931; with int. banking corp., Barcelona, 1925–26; clk. in office of Am. trade commr., Barcelona, 1926–32; app. clk. in Am. consulate gen. at Barcelona June 11, 1932; at Milan Aug. 14, 1936; at Lisbon Sept. 10, 1941; at Tangier Dec. 10, 1941; at Rome Sept. 22, 1944; admin. asst. and v.c. at Genoa May 25, 1945; For. Ser. Staff officer of class twelve and v.c. at Genoa Nov. 13, 1946; class eleven May 5, 1947; class nine July 24, 1949; class seven Nov. 27, 1949.

Keating, Joseph T.—b. Sag Harbor, N.Y., Oct. 13, 1899; Pierson High Sch. grad.; Georgetown U., LL.B. 1920, LL.M. 1922; Fr. Language Sch. 1930–33; Berlitz Sch. of Languages 1933–35; Lacaze Acad. of Languages 1938–40; mem. of bars of D.C., Md., and N.Y.; U.S. Army 1918; law clk. 1920–21; practicing attorney 1921–25; app. clk. at $900 in the Dept. of State Nov. 24, 1922; at $1,000 May 1, 1923; at $1,500 July 1, 1924; clk. and stenog., Am. section of the Tacna-Arica Plebiscitary Commn., 1925–26; at $1,560 Nov. 1, 1927; at $1,680 July 1, 1928; legal asst. at $2,000 Dec. 1, 1928; tech. asst. (legal) Feb. 1, 1929; at $2,600 June 1, 1929; at $2,800 July 1, 1930; at $3,800 June 1, 1935; divisional asst. at $4,600 (P–5) Aug. 29, 1938; mem., Priorities Liaison Comm., Defense Communications Bd., 1941; mem., Interdivisional Comm. on Motion Pictures, 1938–44; mem., Jt. Comm. on Content (Motion Pictures), 1943–44; country specialist Dec. 5, 1944; cml. treaty specialist Oct. 21, 1945; atty. adviser May 30, 1948; GS–12 Oct. 30, 1949; married.—L.

Keating, Mary Dolores.—b. Cleveland, Ohio; Shaw High Sch. grad.; George Washington U., B.A., 1943; Catholic U. of Amer. 1943–46; files supervisor in newspaper office 1941; econ. analyst, Dept. of Com., 1942–46; app. research analyst, P–4, in the Dept. of State Dec. 9, 1946; for. affairs analyst Nov. 22, 1948; GS–11 Oct. 30, 1949.—DRA.

Keatley, William Joseph.—b. Wilmington, Del., Mar. 5, 1893; business-sch. grad.; private tutors; U.S. Navy 1914–21, overseas ser.; app. clk. in the For. Ser. and assigned at London Sept. 8, 1921; at Brussels, temp., June 21, 1925; at Montevideo Feb. 4, 1942; For. Ser. Staff officer of class ten Nov. 13, 1946; disbursing officer at Montevideo July 17, 1947; class nine Nov. 14, 1948; married.

Keck, Lynn C.—b. Greentown, Ohio, Nov. 20, 1914; high-sch. grad.; Mt. Union Coll. 1934–36; with roller bearing and tire mfg. cos. 1936–37, 1941–43; salesman 1943–44; U.S. Army 1944–48, 1st lt., overseas ser.; with OMGUS 1948–49; app. For. Ser. Staff officer of class seven and assigned as resident officer, Field Operations Div., Office of Land Commr. for Bavaria, at Kronach Oct. 16, 1949.—HICOG.

Kee, James.—b. Bluefield, W.Va., Apr. 15, 1917; Washington (D.C.) Prep. Sch.; Southeastern U. Law Sch. 1936–38; Georgetown U. 1940; admin. asst., House of Reps., 1936–40; housing adviser, U.S. Housing Authority, 1940–42; asst. mgr. of finance co. 1942–43; field rep. and asst. dir. of project, Nat. Youth Admin., 1943; dept. mgr. of mail order house 1943–44; U.S. Army 1944–46; merchandiser, chain stores, 1946–49; app. For. Ser. Staff officer of class seven and assigned to the Dept. Apr. 15, 1949; married.

Keefe, William Ford.—b. Chicago, Ill., June 2, 1921; Loyola U., A.B. 1943; U.S. Army 1943–50; app. For. Ser. Staff officer of class nine and assigned as press officer, Office of Public Affairs, at Frankfort on the Main Feb. 6, 1950; married.—HICOG.

Keegan, James M.—b. New York, N.Y., July 2, 1916; Xavier High Sch. grad.; Fordham, A.B. 1937, LL.B. 1942; mem. of bar of N. Y.; law clk. 1938–42; U.S. Army 1942–43; app. divisional asst., Bd. of Appeals on Visa Cases, at $2,600 in the Dept. of State Feb. 21, 1944; examiner July 1, 1944; divisional asst. at $2,980 July 1, 1945; at $3,090 July 1, 1945; atty. adviser, P–2, Nov. 13, 1945; P–3 Aug. 11, 1946; atty., P–4, Feb. 2, 1948; GS–11 Oct. 30, 1949.—L/M.

Keeler, Erwin Palmer.—b. Brookville, Ind., Nov. 6, 1902; DePauw U., A.B. 1924; grad. work, Brookings Inst. 1934–35, Am. U. 1935–38; entered Bu. of For. and Dom. Com. May 5, 1924; clk. to trade commr. at San Juan 1924–26; asst. trade commr. at San Juan Jan.–Nov. 1926; at Constantinople 1926–29; act. cml. att. at Athens July–Sept. 1928; asst. cml. att. at Constantinople (Istanbul) and Sofia 1929–30; at Mexico City 1930–31; cml. att. at Caracas 1931–33; asst., Industrial Advisory Bd., Nat. Recovery Admin., 1933–34; entered Bu. of Agri. Econ., Dept. of Agri., Sept. 24, 1934, special assignment in Latin Amer. Oct. 1938–Mar. 1939; app. agri. att. June 16, 1939; For. Ser. officer of class four July 1, 1939; to the Dept., temp., July 1, 1939; cons. and sec. in the Diplo. Ser. Nov. 16, 1939; agri. att. at Rio de Janeiro Nov. 28, 1939; to the Dept. July 9, 1943 (detailed to the Dept. of Agri. Nov. 27, 1943–Feb. 1, 1944); econ. consultant to Am. republics branch, Div. of Cml. Policy, June 24, 1944; adviser Dec. 20, 1944; class three May 16, 1945; For. Ser. officer of class three Nov. 13, 1946; 1st sec. and cons. at Rio de Janeiro Dec. 23, 1946; married.

Keeley, James Hugh, Jr.—b. Curwensville, Pa., Nov. 27, 1895; Central High Sch. (D.C.) grad.; U.S. Sch. of Mil. Aeronautics, Princeton U., grad. 1917; Am. U. of Beirut, A.B. 1931; studied law; with powder co. 1916–17; U.S. Army 1917–19, 2d lt.; in restaurant business 1919–20; app. v.c. at Constantinople June 11, 1920; v.c. of career of class three Sept. 30, 1922; v.c. at Constantinople Oct. 7, 1922; at Damascus Feb. 24, 1923; class two Nov. 23, 1923; For. Ser. officer unclass. July 1, 1924; class eight and cons. Aug. 31, 1925; cons. at Beirut Apr. 24, 1928; class seven May 17, 1928; class six Dec. 19, 1929; cons. at Montreal Mar. 12, 1931; class five July 1, 1931; cons. at Salonika Sept. 5, 1935; class four Oct. 1, 1935; sec. in the Diplo. Ser. Aug. 17, 1937; class three June 16, 1938; to the Dept. July 20, 1940; asst. admin. officer, Special Div., Oct. 1, 1940; asst. chief Jan. 2, 1941; class two Feb. 1, 1942; mem., Prisoners of War Bd., 1942–44; Dept. rep., Interdept. Comm. to Consider Treatment of Civilian Enemy Aliens in Custody in This Country, 1942–44; chief, Special Div. Mar. 27, 1943, Special War Problems Div. Jan. 15, 1944; class one July 16, 1944; cons. at Antwerp Sept. 20, 1944 (canceled); cons. gen. Dec. 7, 1944; cons. gen. at Antwerp Dec. 29, 1944; couns. of emb. and cons. gen. at Athens Oct. 18, 1945; special asst. to chief, U.S. Mission to Observe Elections in Greece, 1946; For. Ser. officer of class one Nov. 13, 1946; E.E. and M.P. to Syria Oct. 8, 1947; class of career minister Nov. 10, 1947; married.

Keenan, William A.—b. Chicago, Ill., Oct. 10, 1910; Horton (Kans.) High Sch.; business sch.; El Dorado Jr. Coll. 1932–33; jr. accountant 1929–31; office mgr. for transport co. 1934–36, for loan co. 1937–38; office mgr. 1939–40, sr. admin. asst. 1941–42, area records management officer 1946–48, records officer 1948–50, Dept. of Agri.; U.S. Army 1942–45, overseas ser.; app. records management specialist, GS–11, in the Dept. of State Jan. 23, 1950; married.—DC.

Keep, Henry Blair.—b. Chicago, Ill., Oct. 1, 1917; Princeton U., A.B. 1941; U.S. Army 1941–46, maj., overseas ser.; app. For. Ser. Staff officer of class eleven and assigned to the Dept. Oct. 28, 1947; v.c. at New Delhi June 25, 1948; class nine Dec. 9, 1949; asst. att. at New Delhi Dec. 27, 1949.

Keim, James F.—b. Johnstown, Pa., Sept. 24, 1899; Pa. State Coll., B.S. 1922, 1933–34; U. of Minn., M.S. 1923; asst. county agt. 1923–25, asst. state 4-H club leader 1925–50, div. of agri. extension, Pa. State Coll.; U.S. Army 1943–48, capt., overseas ser.; agri. extension specialist, OMGUS, 1948–49; app. For. Ser. Staff officer of class five and assigned as community activities adviser, Public Affairs Div., Office of Land Commr. for Württemberg-Baden, at Stuttgart Oct. 16, 1949; married.—HICOG.

Keith, Gerald.—b. New York, N.Y., Mar. 13, 1893; Brockton High Sch. grad.; Amherst Coll., B.A. 1915; U. of Grenoble 1925; salesman 1915–17, 1919–25; U.S. Naval Reserve 1917–19, lt. (jg); app. For. Ser. officer unclass. and v.c. of career Feb. 5, 1927; For. Ser. Sch. Feb. 14, 1927; v.c. at Seville Feb. 24, 1928; at Calcutta Sept. 4, 1931; class eight July 1, 1934; cons. Jan. 22, 1935; cons. at Calcutta Jan. 24, 1935; at Bern Mar. 16, 1935; class seven Apr. 1, 1936; sec. in the Diplo. Ser. Oct. 15, 1936; For. Ser. officer to the leg. at Bern, temp., Oct. 16, 1936; 2d sec. at Bern Nov. 2, 1936, in addition to duties as cons.; class six May 1, 1938; cons. and 2d sec. at Bogotá July 30, 1938; class five Mar. 1, 1940; to the Dept. Mar. 20, 1942; class four Oct. 20, 1942; asst. chief, Div. of the Am. Republics, Oct. 5, 1942; chief, Div. of Bolivarian Affairs, Jan. 15, 1944; cons. at Barcelona July 5, 1944; at Bordeaux Sept. 23, 1944 (canceled); couns. of emb. near the

Govt. of Poland established in England, temp., Nov. 15, 1944; at Warsaw Nov. 15, 1944 (proceeded July 31, 1945); class three May 16, 1945; For. Ser. officer of class three Nov. 13, 1946; couns. of emb. at Montevideo Apr. 15, 1947 (canceled); class two May 15, 1947; to the Dept. Oct. 9, 1947; couns. of emb. at London Oct. 27, 1947; class one Apr. 21, 1949; to the Dept. May 9, 1949; detailed to Naval War Coll. Aug. 4, 1949; married.

Kekich, Emil Augustine.—b. St. Louis, Mo., Aug. 6, 1893; Gonzaga High Sch. (Spokane, Wash.) grad.; St. Viator Coll., A.B. 1913; U. of Montpellier, France, 1919; Georgetown U., B.S. (For. Ser.) 1921; U.S. Army 1917–19, overseas ser.; sec., Am. Fed. of Labor, 1920–21; cml. att., Dept. of Com., 1921–33; consumer adviser, Nat. Recovery Admin., 1933–44; sec.-treas. for mfrs. assn. 1934–44; app. special asst. in the For. Ser. Auxiliary and assigned near the Govt. of Yugoslavia established in Egypt Jan. 11, 1944; sr. econ. analyst at Cairo Oct. 21, 1944; at Belgrade Feb. 14, 1945; cml. att. at Bucharest Aug. 29, 1945; For. Ser. Reserve officer of class four and cml. att. at Praha Nov. 13, 1946; class three Sept. 21, 1947; For. Ser. Staff officer of class two and econ. officer at Praha in addition to duties as cml. att. May 1, 1949; att. and econ. officer at Zürich July 1, 1949; married.

Kelchner, Warren.—b. Orangeville, Pa., Nov. 6, 1895; Benton High Sch.; Valparaiso U., LL.B. 1917; U. of Pa., A.B., 1923; U. of Grenoble, 1925; Institut Universitaire des Hautes Etudes Internationales 1925–26; Harvard U., M.A. 1928; U. of Pa., Ph.D. 1928; mem. of bar of Ind.; teacher 1913–15, 1918–20; instr. in pol. sci., U. of Pa., 1923–25; Penfield traveling scholar in int. law and diplomacy 1925–27; research on Am. republics under Bu. of Int. Research, Harvard U., 1928–30; app. For. Ser. officer unclass. and v.c of career Jan. 29, 1929; For. Ser. Sch. Feb. 2, 1929; asst. sec., commn. for study and review of conditions in Haiti, 1930; v.c. at Port-au-Prince July 22, 1930; sec. in the Diplo. Ser. Jan. 22, 1931; 3d sec. at Port-au-Prince in addition to duties as v.c. Feb. 20, 1931; resigned Nov. 8, 1931; app. divisional asst. at $4,600 in the Dept. of State Nov. 9, 1931; sec. to Am. del., 7th Int. Conf. of Am. States, Montevideo, 1933; adviser, Pan Am. Cml. Conf., Buenos Aires, 1935; at $5,600 Feb. 16, 1936; tech. adviser, Inter-Am. Conf. for Maintenance of Peace, Buenos Aires, 1936; tech. expert, Inter-Am. Tech. Aviation Conf., Lima, 1937; sec. gen. to Am. del., 8th Int. Conf. of Am. States, Lima, 1938; asst. chief and act. chief, Div. of Int. Confs., at $6,500 Feb. 24, 1939; at $7,000 Feb. 25, 1939; adviser and sec. gen. to Am. del., Meeting of For. Ministers of Am. Republics for Consultation, Panamá, 1939; chief, Div. of Int. Confs., at $8,000 (P–8) Jan. 11, 1940; v. chm. of organizing comm. del., and exec. v. pres. of 8th Am. Scientific Cong., Washington, 1940; sec. gen. of Am. del., 2d Meeting of Ministers of For. Affairs of Am. Republics, Habana, 1940; mem., Publications Comm. of the Dept., 1941–47; mem., Organizing Comm., 8th Pan Am. Child Cong., 1941–42; del., 2d Inter-Am. Travel Cong., Mexico City, 1941; v. chm., Efficiency Rating Comm., 1942–46; mem. Organizing Comm., Meeting of the Nat. Dirs. of the Meteorological Ser. of the Countries of the Western Hemisphere, Washington, 1942; sec. gen. of U.S. del., 3d Meeting of Ministers of For. Affairs of the Am. Republics, Rio de Janeiro, 1942; sec. gen., United Nations Conf. on Food and Agri., Hot Springs, Va., 1943; chief of the Secretariat, 1st sess. of the Council, United Nations Relief and Rehabilitation Admin., Atlantic City, N.J., 1943; sec. gen., United Nations Monetary and Financial Conf., Bretton Woods, N.H., 1944; adviser to U.S. mem. and sec. gen. of U.S. del., 2d sess. of the Council, United Nations Relief and Rehabilitation Admin., Montreal, 1944; sec. gen., Int. Civil Aviation Conf., Chicago, 1944; sec. gen. of U.S. del., Inter-Am. Conf. on Problems of War and Peace, Mexico City, 1945; gen. adviser to sec. gen. and chief of special assts. on del. liaison, United Nations Conf. on Int. Org., San Francisco, 1945; sec. gen., U.S. del., United Nations Educational and Cultural Conf., London, 1945, and Inaugural Meeting, Int. Monetary Fund and Int. Bank for Reconstruction and Development, Savannah, Ga., 1946; sec. gen., U.S. del., Inter-Am. Conf. for the Maintenance of Continental Peace and Security, Petropolis, Brazil, 1947; sec. gen., U.S. del., Council of For. Ministers, New York 1946, London 1947, and Paris 1949; exec. v. pres. 1st Inter-Am. Conf. on the Conservation of Renewable Natural Resources, Denver, 1948; GS–15 Oct. 30, 1949.—IC.

Kelleher, Grant Walter.—b. Deer Lodge, Mont., Sept. 24, 1912; U. of Mont., LL.B. 1934; mem. of bars of Mont., Mass., and D.C.; U.S. Navy 1942–45, lt. comdr.; special asst. to atty. gen. 1934–42, regional chief of div. 1946–48, Dept. of Justice; private law practice 1948–50; app. For. Ser. Reserve officer of class two and assigned as atty., Office of Gen. Counsel, at Frankfort on the Main Jan. 23, 1950; married.—HICOG.

Keller, Margaret H.—b. Cumberland, Wyo., Apr. 29, 1915; Utah State Agri. Coll., B.S. 1937; teacher in high schs. 1937–41; sec., War Dept., 1941–44; app. clk. in the For. Ser. and assigned to the Dept. Aug. 14, 1944; clk. at London Nov. 11, 1944; at Berlin Apr. 21, 1946; For. Ser. Staff officer of class fourteen Nov. 13, 1946; class twelve and sec. at Berlin Feb. 23, 1947; class ten and admin. asst. at Berlin Sept. 5, 1948; admin. asst. at Düsseldorf Sept. 5, 1949; class eight Sept. 18, 1949.

Kellermann, Henry J.—b. Berlin, Germany, Jan. 12, 1910; naturalized 1941; Reform Gymnasium, Berlin, grad.; U. of Heidelberg, U. of Berlin, and U. of Freiburg, D.J. 1932; fellow, Johns Hopkins U., 1937–38; N.Y. Sch. of Social Work, diploma 1940; atty. with law firms in Germany 1932–33; nat. dir. of religious youth orgs. in Europe 1934–37; division chief, Nat. Refugee Ser., 1938–40; research analyst and lecturer, New York Sch. of Social Work (Columbia U.) 1940–41; study dir., Welfare Council of New York City, 1941–42; propaganda analyst, For. Broadcast Intelligence Ser., 1942–44; research analyst, Office of Strategic Sers., 1944–45; chief of research and consultant to planning comm., Office of U.S. Counsel for the Prosecution of Axis Criminality, Nürnberg, 1945; transferred to the Dept. of State as research analyst, P–5, Oct. 1, 1945; regional specialist, P–6, July 14, 1946; act. assoc. chief of Area Div. V, Office of Information and Educational Exchange, Apr. 22, 1948; chief regional specialist, P–7, May 2, 1948; chief of German-Austrian area, Public Affairs Overseas Program Staff, June 28,

1948; act. chief. Div. of German Information and Reorientation Affairs, Apr. 8, 1949; officer in charge of German and Austrian public affairs Nov. 1, 1949; GS-14 Oct. 30, 1949; married.—GAI.

Kelley, Edward Rowland.—b. Walton, N.Y., Sept. 25, 1916; Syracuse U., A.B. 1938; Am. U., grad. work 1938-39; Syracuse U. 1940-41; personnel asst. 1941-46; chief of bu. 1946, the Panama Canal; U.S. Army 1943-45, overseas ser.; position classifier, Veterans Admin., 1946-48; app. position analyst, CAF-11, in the Dept. of State Apr. 12, 1948; resigned Oct. 24, 1948; admin. officer, Dept. of Com., 1948-49; app. For. Ser. Staff officer of class six and assigned to the Dept. June 3, 1949; class five Feb. 5, 1950.

Kelley, Margaret Ruth.—b. Seattle, Wash, July 1, 1905; schs. in Belgium and France; Cambridge Sch. (Mass.) grad.; U. of Calif., B.A. 1928; advertising writer 1929-30; sec., U. of Calif., 1933-37; sec. in Rockefeller Foundation, Shanghai; clk. in For. Ser. 1940-47; For. Ser. Staff officer of class eleven, assigned as v.c at Venice Oct. 4, 1947; class nine and passport and citizenship officer at Venice May 1, 1949; v.c. at Milan Feb. 9, 1950.

Kellock, Katharine Amend (Mrs.)—b. Pittsburgh, Pa.; Wilkinsburg High Sch. grad.; Ill. Training Sch. for Nurses, cert. 1920; Columbia U. 1924-26; relief supervisor in Austria, Poland, and Russia, Am. Friends Ser. Comm., 1921-24; instructive visiting nurse with settlement 1924-26; nursing supervisor, U.S. Indian Ser., 1926-27; writer 1927-35; section supervisor, Resettlement Admin., 1935-36; supervisor and editor, Work Projects Admin., 1936-42; econ. analyst, For. Econ. Admin., 1942-45; transferred to the Dept. of State as economist, P-5, Oct. 20. 1945; divisional asst., P-4, July 1, 1946; GS-11 Oct. 30, 1949.—ED.

Kellogg, Edmund Halsey.—b. Morristown, N.J., Mar. 8, 1912; Groton Sch. grad.; U. of Dijon, France, summer 1932; Princeton U., A.B. 1934; Harvard U., LL.B. 1937; mem. of bar of N.Y.; assoc. in law firm 1937-41; app. divisional asst. at $4,600 (P-5) in the Dept. of State Nov. 10, 1941; furlough for mil. ser. (U.S. Army, maj., overseas ser.) June 1, 1942-Feb. 25, 1946; specialist on int. org. affairs. P-6. Feb. 25, 1946; expert on int. org. affairs, P-7, Dec. 28, 1947; act. officer in charge of United Nations econ. affairs Oct. 3, 1949; GS-14 Oct. 30, 1949; married.—UNE.

Kelly, Edward W.—b. Cleveland, Ohio, Mar. 28, 1908; St. Ignatius High Sch. grad.; Loyola U., Ph.B. 1929; Northwestern U. 1929-30; Columbus U., LL.B. 1939; mem. of bar of D.C.; seaman and student traveler to S. Amer., Europe, Africa, and Asia 1925-29; auditor 1929-31; teacher in high sch. 1932; oceanographer 1932-33, examiner 1933-35, Coast and Geodetic Survey; auditor, Farm Security Admin., 1935-38; econ. and legal asst. to research dir. of labor union 1939-43; app. divisional asst. at $3,800 in the Dept. of State June 21, 1943; at $4,600 June 16, 1944; exec. officer, Office of Int. Trade Policy, at $5,600 (CAF-13) June 15, 1945; CAF-14 Oct. 6, 1946; GS-14 Oct. 30, 1949; married.—ITP.

Kelly, F. Patrick.—b. Aug. 5, 1908; app. asst. to exec. sec., Board of For. Ser., Dept. of State, CAF-12, May 1, 1947; exec. sec., CAF-13, Aug. 22, 1948; GS-13 Oct. 30, 1949.—A.

Kelly, Helen G.—b. Utica, N.Y.; high-sch, grad.; Oneonta Normal Sch. grad.; George Washington U. 1930-38 and 1942-45; teacher in public sch. 1923-30; clk., Veterans' Admin. 1930-31, Dept. of Agri. Feb.-Nov. 1931; app. clk. at $1,440 in the Dept. of State Nov. 16, 1931; at $1,620 Nov. 19, 1934; at $1,680 Apr. 1, 1938; at $1,800 Aug. 16, 1939; at $1,860 Oct. 1, 1941; divisional asst. at $2,000 Nov. 1, 1942; at $2,600 May 16, 1943; alt. mem., Interdept. Radio Advisory Comm., 1944; at $3,800 (P-4) Oct. 18, 1944; special asst. to chief, Telecommunications Div., P-5, Mar. 24, 1946; mem., U.S. del., Int. Conf. on High-Frequency Broadcasting and Int. Telecommunication Conf., Atlantic City, 1947; asst. to U.S. rep. on Admin. Council, P-6, Feb. 29, 1949; GS-13 Oct. 30, 1949.—TD.

Kelly, Henry Hagans.—b. Bloomfield, Ohio, Aug. 27, 1897; high-sch. (North Braddock, Pa.) grad.; U. of Pittsburgh 1914-15, 1920-21; tutors in France 1925-28; U.S. Army 1918-19, overseas ser.; U.S. automotive trade commr. to Europe, Dept. of Com., 1925-28; export rep. with motor co. 1928-30; asst. chief of div., Dept. of Agri., 1930-35; chief of safety section, Interstate Commerce Commn., 1935-41; chief of section 1941-42. dir. of Materials and Equipment Div. 1942-45, Office of Defense Transportation; Am. reg. dir., European Central Inland Transport Org., 1945-47; app. asst. dir., Office of Transport and Communications, P-8. in the Dept. of State July 10. 1947; U.S. del., 3d Inter-Am. Travel Cong., San Carlos de Bariloche, 1949; chm., U.S. del., UN Conf. on Road and Motor Transport, Geneva, 1949; chief, Inland Transport Policy Staff, Oct. 3, 1949; GS-15 Oct. 30, 1949; married.—IT.

Kelly, James Hubert.—b. Dublin, Ireland, May 2, 1893; naturalized 1917; Belvedere Coll., Ireland, B.A. 1910; Yale U. 1944; salesman for hardware co. 1910-13; U.S. Army 1913-22, capt., 1942-48, col., overseas ser.; asst. dist. mgr. for investigation co. 1922-28; asst. supt. of traffic div. for transit co. 1928-32; officer, OMGUS, 1948-49; app. For. Ser. Staff officer of class three and assigned as resident officer, Office of Land Commr. for Bavaria, at Würzburg Oct. 16, 1949; married.—HICOG.

Kelly, John F.—b. New York, N.Y., May 16, 1901; Trinity Coll., B.S. 1926; editor and rewrite man for newspapers 1926-45, 1947-48, 1949; U.S. Army 1942-43, overseas ser.; information specialist, Dept. of the Interior, 1945-46; consultant, U.S. Reparations Mission, 1946-47; free-lance writer 1948-49; app. radio information specialist, CAF-12, in the Dept. of State July 11, 1949; GS-12 Oct. 30, 1949.—IBD.

Kelly, John Henry.—b. London, England, of Am. parents, Feb. 16, 1897; Wimbledon Coll. (England) grad.; U.S. Army, maj., overseas ser.; dir. of mfg. concern; app. econ. analyst in the For. Ser. Auxiliary and assigned at Paris Oct. 15, 1945; For. Ser. Staff officer of class six Nov. 13, 1946; class four and att. at Paris Sept. 18, 1949; married.

Kelly, Justin M.—app. For Ser. Staff officer of class two and assigned as metallurgist, Mil. Security Bd., at Berlin Nov. 19, 1949.—HICOG.

Kelly, Thomas A.—b. Philadelphia, Pa., May 10, 1910; St. Joseph's Coll. (Pa.), A.B. 1933; Temple U. Law Sch. 1934–35; U. of Pa. 1942–43; clk. for atty. 1934–38; with Philadelphia Criminal Justice Assn. 1938–41; in industrial relations dept. of shipbuilding co. 1941–45; app. clk. in the For. Ser. Auxiliary and assigned to the Dept. June 20, 1945; v.c. at Reykjavik July 17, 1945; at Newcastle-on-Tyne Sept. 24, 1946; For. Ser. Staff officer of class twelve Nov. 13, 1946; class eleven May 5, 1947; class ten Oct. 30, 1949; married.

Kelly, William Browne.—b. Cleveland, Ohio, July 10, 1917; Cleveland Heights High Sch. grad.; Western Reserve U., A.B. 1939; auditor with automobile corp. 1940–41; U.S. Navy 1941–46, lt., overseas ser.; app. v.c. in the For. Ser. and assigned at Hamburg Jan. 29, 1946; For. Ser. Staff officer of class twelve Nov. 13, 1946; class eleven May 5, 1947; class ten Apr. 18, 1948; class eight and to the Dept. Mar. 7, 1949; detailed to the Dept. of Com. Mar. 7, 1949; detailed to Yale U. for Malay language and area study Sept. 1949.

Kelsey, Easton Trowbridge.—b. Ann Arbor, Mich., June 22, 1904; Phillips Exeter Acad. grad.; U. of Mich., A.B. 1929; U. of Mich. Law Sch. 1926–27; mem. U. of Mich. archeological expeditions to Asia Minor and Egypt 1924, 1927–28; app. clk., temp., in Am. leg. at Cairo Apr. 19, 1928; resigned Sept. 14, 1928; app. For. Ser. officer unclass., v.c. of career, and sec. in the Diplo. Ser. Apr. 15, 1930; For. Ser. Sch. Apr. 24, 1930; v.c. at Cairo July 22, 1930; also language officer at Cairo Aug. 23, 1932; v.c. at Beirut, temp., July 1, 1933; v.c. and language officer at Cairo Aug. 30, 1933; v.c. at Beirut June 13, 1935; at Oslo Jan. 18, 1938–July 15, 1941; class eight May 1, 1941; v.c. at Toronto Nov. 4, 1941; class seven Nov. 16, 1943; class six Aug. 13, 1945; v.c. at Fort William and Port Arthur, temp., Aug. 13, 1945; at Toronto Sept. 14, 1945; cons. Oct. 16, 1945; cons. at Toronto Nov. 15, 1945; at Fort William and Port Arthur, temp., Aug. 9, 1946; For. Ser. officer of class four Nov. 13, 1946; 2d sec. and cons. at Lisbon Dec. 8, 1947; For. Ser. Reserve officer of class three Sept. 4, 1949; loaned to ECA Sept. 4, 1949; married.

Kelsey, Warren Arthur.—b. Quincy, Mass., June 12, 1923; Newton High Sch. grad.; Harvard U., B.A. 1947; U.S. Army 1943–45, overseas ser.; app. For. Ser. officer of class six, v.c. of career, and sec. in the Diplo. Ser. May 15, 1947; to the Dept. May 27, 1947; v.c. at Glasgow July 29, 1947; For. Ser. officer at Berlin Mar. 11, 1949.—HICOG.

Kemler, Frank.—b. Boston, Mass., Sept. 2, 1913; Roxbury High Sch. grad.; business sch.; auditor, Boston City Govt. 1939–41, Navy Dept. 1941, War Dept. 1941–42, 1946, accounting firm 1948–49; U.S. Army 1942–46; chief of branch, OMGUS, 1946–48; app. For. Ser. Staff officer of class five and assigned as auditor, Office of Admin., at Frankfort on the Main Oct. 16, 1949.—HICOG.

Kempter, Charles William.—b. Plattsburg, N.Y., Oct. 16, 1886; Burlington (Vt.) High Sch. grad.; clk. and teller in bank 1912–17; U.S. Army 1917–18, lt.; branch mgr. and exchange dir. of int. banking org. in S. Amer. 1918–25; v. pres. of int. bank in P.R. 1926–28; v. pres. and comptroller of int. financing org. in Brazil and Argentina 1929–32; private business in Latin Amer. 1932–41; license officer with N.Y. Fed. Reserve Bank 1941–42; chief of lend-lease staff, For. Econ. Admin., 1942–45; transferred to the Dept. of State as chief of lend-lease staff, Office of For. Liquidation, CAF–14, Oct. 20, 1945; divisional asst., P–4, Aug. 4, 1947; GS–11 Oct. 30, 1949; married.—LL.

Kempton, James Harry.—b. Cincinnati, Ohio, Apr. 14, 1891; high-sch. grad.; U. of Minn. 1908–9; special agt. 1907–8, 1908–9, asst. plant breeder 1910–24, asst. assoc., and sr. botanist 1924–42, Dept. of Agri.; app. agri. adviser in the For. Ser. Auxiliary and assigned at Caracas Sept. 7, 1942; agri. att. at Caracas May 15, 1946; For. Ser. Staff officer of class two Nov. 13, 1946; married.

Kendig, Bertha M. (Mrs.)—b. Dover, N.J.; clk. with bank in Cuba and War Dept. in France 1918–19; app. clk. in Am. emb. at Habana Sept. 21, 1921; admin. asst. at Habana Apr. 21, 1946; For. Ser. Staff officer of class nine Nov. 13, 1946; class eight and disbursing officer at Habana Aug. 7, 1949.

Kendzie, Cass Anthony.—b. Pacanow, Poland, Mar. 1, 1914; naturalized 1930; Northeastern High Sch. (Detroit, Mich.) grad.; Wayne U., A.B. 1934, M.P.A. 1936; U. of Mich., grad. work 1935–36; chief examiner, Minn. Civil Ser. Dept., 1939–41; consultant for private firm 1941–42; U.S.M.C. 1942–45, lt., overseas ser.; admin. analyst, Navy Dept., 1945–46; app. admin. analyst, CAF–12, in the Dept. of State Nov. 4, 1946; management analyst, CAF–13, Mar. 9, 1947; chief of performance measurement branch, Div. of For. Ser. Personnel, Feb. 20, 1949; CAF–14 Oct. 16, 1949; GS–14 Oct. 30, 1949; married.—FP.

Kenestrick, Millard L.—b. Butler, Ind., Feb. 11, 1904; Kendallville High Sch. grad.; Georgetown U. 1924–25; George Washington U. 1927–31; clk., Office of Public Bldgs. and Public Parks, 1923–30; app. clk. at $1,800 in the Dept. of State Nov. 12, 1930; at $2,300 Feb. 9, 1931; rep. of Dept. of State on Fed. Fire Council 1932–44; admin. asst. at $2,600 Mar. 1, 1935; at $3,200 Mar. 16, 1937; chief of maintenance and ser. section, Div. of Personnel, Jan. 27, 1939; at $3,300 Apr. 16, 1939; at $3,400 Oct. 1, 1941; chief clk. and admin. asst. Aug. 6, 1942; at $3,800 Sept. 16, 1942; at $4,600 Oct. 16, 1942; asst. chief, Div. of Admin. Management, Jan. 15, 1944; chief, Div. of Admin. Sers., Sept. 1, 1944; at $5,600 (CAF–13) Nov. 16, 1944; asst. chief, Div. of Central Sers., Dec. 20, 1944; conf. admin. specialist Sept. 1, 1945; GS–13 Oct. 30, 1949; married.—IC.

Kennan, George Frost.—b. Milwaukee, Wis., Feb. 16, 1904; sch. in Germany; St. John's Mil. Acad.; Princeton U., A.B. 1925; app. For. Ser. officer unclass. and v.c. of career Sept. 1, 1926; v.c. at Geneva, temp., Apr. 22, 1927; at Hamburg July 15, 1927; at Berlin, temp., Apr. 5, 1928; at Tallinn Apr. 7, 1928; sec. in the

Diplo. Ser. May 23, 1929; 3d sec. at Riga, Kovno, and Tallinn May 23, 1929; language officer at Berlin May 25, 1929, effective in Oct. 1929; class eight and cons. May 9, 1930; 3d sec. at Riga Sept. 17, 1931; accompanied Ambassador Bullitt to Moscow Nov. 29, 1933; For. Ser. officer at Moscow Dec. 27, 1933; 3d sec. at Moscow Feb. 12, 1934; class seven July 1, 1934; cons. at Vienna Jan. 18, 1935; 2d sec. at Vienna June 22, 1935; at Moscow Oct. 29, 1935; class six Apr. 1, 1936; to the Dept. Aug. 19, 1937; class five Jan. 3, 1938; 2d sec. at Praha Aug. 26, 1938; cons. at Prague June 28, 1939; 2d sec. at Berlin Sept. 12, 1939; class four Mar. 1, 1940; 1st sec. at Berlin Apr. 26, 1940; 1st sec. and cons. at Stockholm Dec. 9, 1941 (canceled); class three June 1, 1942; to the Dept., temp., Aug. 10, 1942; couns. of leg. at Lisbon Aug. 31, 1942; couns., Am. del. to the European Advisory Commn., at London Dec. 1, 1943; couns. of emb. at Moscow May 22, 1944; class two July 16, 1944; class one May 16, 1945; to the Dept. Apr. 26, 1946; For. Ser. officer of class one Nov. 13, 1946; class of career minister Nov. 25, 1946; deputy for for. affairs, Nat. War Coll., 1946–47; dir., Policy Planning Staff, Mar. 7, 1948–Jan. 1, 1950; also couns. Aug. 4, 1949; married.—C.

Kennard, Edward Allan.—b. New York, N.Y., Oct. 24, 1907; Horace Mann Sch. for Boys grad.; Dartmouth Coll., A.B. 1929; Columbia U., Ph.D. 1934; asst. commercial mgr. of telephone co. 1929–31; research assoc., Columbia U., 1934–35, 1938–39; editor, Fed. Writers Project; specialist in Indian languages, Dept. of the Interior, 1939–43, 1945–47; U.S. Army, 1943–45; app. training specialist, P–5, in the Dept. of State Apr. 24, 1947; prof. of anthropology, For. Ser. Inst., P–6, May 30, 1948; GS–13 Oct. 30, 1949; married.—FSI.

Kennedy, Donald D.—b. Lewistown, Pa., June 9, 1900; Schenley High Sch. grad.; U. of Pittsburgh, B.S. 1920, M.A. 1922; U. of Pa., Ph.D. 1928; Sch. of Int. Relations, Geneva, summer 1934; U.S. Army 1918; instr., U. of Pa. 1924–26, U. of Pittsburgh 1926–30; prof., Clarkson Coll. 1930–37, U. of Newark 1937–42; price exec., Office of Price Admin., 1942–44; asst. gen. mgr. of steel co. 1944–45; app. chief, Commodities Div., Dept. of State, at $8,000 (P–8) May 31, 1945, Div. of Int. Resources Nov. 1, 1945; U.S. rep., 2d meeting, Rubber Study Group, London, 1945; chm., U.S. del., Conf. on Tin, London, 1946; U.S. del., 3d meeting, Int. Rubber Study Group, The Hague, 1946; chm., U.S. del., Int. Wool Talks, London, 1946; alt. U.S. del., 1st meeting of Int. Wool Study Group, London, 1947; U.S. del., Int. Tin Study Group, Brussels, 1947; chm. of U.S. del., Int. Timber Conf., Food and Agri. Org., Marianske-Lazne, Czechoslovakia, 1947; U.S. del., Int. Rubber Study Group, Paris, 1947; U.S. del., 5th meeting, Rubber Study Group, Washington, 1948; chm., U.S. del., 2d meeting, Int. Wool Study Group, London, 1948; chm., U.S. del., 3d meeting, Int. Tin Study Group, The Hague, 1948; U.S. del., 6th meeting, Rubber Study Group, London, 1949; chm., U.S. del., 4th meeting, Int. Tin Study Group, London, 1949; deputy dir., Office of S. Asian Affairs, Oct. 3, 1949; GS–15 Oct. 30, 1949; married.—SOA.

Kennedy, John Michael.—b. Philadelphia, Pa., Jan. 30, 1900; elementary sch., Instituto Marcantonio Colonna, Rome, 1908–13; Manhattan Prep. Sch. grad.; Georgetown U., B.S. (For. Ser.) 1935; grad. work Brookings Inst., Dept. of Agri. Grad. Sch., and Am. U., 1935–45; U.S. Army 1918; stenog. 1917–22; salesman 1922–24; newspaper reporter 1924–26; cml. agt. and asst. trade commr. (Rome and Milan, Italy), Dept. of Com., 1926–33; admin. asst., information specialist, and agri. economist, Dept. of Agri. 1933–44; app. divisional asst. at $4,600 (P–5) in the Dept. of State Sept. 4, 1944; country specialist, P–6, June 30, 1946; GS–13 Oct. 30, 1949; married.—CP.

Kennedy, John Royer.—b. Sycamore, Ill., May 25, 1907; East High Sch. (Aurora) grad.; Georgetown U., B.S. (For. Ser.) 1933; clk., editorial asst., asst. chief, and acting chief of laws section, Div. of Research and Publication, 1928–36; chief editor, Div. of the Fed. Register, Nat. Archives, 1936–43, 1946; U.S. Army 1943–46, maj., overseas ser.; app. chief of branch, Div. of For. Reporting Sers., Dept. of State, P–6, July 25, 1946; acting asst. chief, Div. of For. Reporting Sers., Sept. 29, 1947; asst. chief, P–7, Apr. 4, 1948; GS–14 Oct. 30, 1949; reports and intelligence adviser Jan. 5, 1950; married.—GER.

Kent, Rachel G.—b. Newton, Mass., Apr. 1, 1912; Dana Hall grad.; Smith Coll., A.B. 1934; with private firm 1935–42; economist, Office of Price Admin. 1942–45; app. For. Ser. Staff officer of class eleven and assigned to the Dept. Oct. 16, 1947; v.c. at The Hague Nov. 10, 1947; asst. att. at The Hague Nov. 2, 1949.

Keogh, John William.—b. Chicago, Ill., May 15, 1912; Holy Trinity High Sch. (Bloomington) grad.; Ill. State Normal U. 1931–32; Washington Coll. of Law, LL.B. 1939; mem. of bar of D.C.; sec. to mem. of Congress 1933–35; sec. and clk., Nat. Park Ser., 1935–39; special agt., Dept. of Interior, 1939–41; app. divisional asst. at $2,600 in the Dept. of State Oct. 13, 1941; at $2,700 Oct. 13, 1941; at $3,200 Dec. 1, 1941; at $3,800 (P–4) Sept. 16, 1942; furlough for mil. ser. (U.S. Army, overseas ser.) Nov. 1, 1943–May 27, 1946; P–5 May 27, 1946; GS–12 Oct. 30, 1949; married.—MN.

Kepler, Alexander R.—b. Kuling, China, of Am. parents, Aug. 29, 1917; Shanghai Am. Sch. 1927–32; Coll. of Wooster, B.A. 1938; U. of Chicago 1938–39; expediter, Office for Emergency Management, 1941–42; U.S. Army 1942–45, overseas ser.; research analyst, War Dept., 1946–48; app. For. Ser. officer of class six, v.c. of career, and sec. in the Diplo. Ser. Feb. 12, 1948; to the Dept. Mar. 11, 1948; v.c. at Peiping June 18, 1948; married.

Keppel, John.—b. Quogue, N.Y., Aug. 21, 1917; Milton Acad. grad.; St. Bernard's Sch. grad.; Harvard U., A.B. 1940; salesman June–Dec. 1940; U.S. Army 1941–45, capt., overseas ser.; app. For. Ser. officer of class six, v.c. of career, and sec. in the Diplo. Ser. July 2, 1947; to the Dept. July 9, 1947; to For. Ser. Inst. for training in Russian July 1947; 3d sec. and v.c. at Moscow Oct. 30, 1947; For. Ser. officer at Frankfort on the Main Jan. 16, 1950.—HICOG.

Kern, Eugene Owen.—b. New York, N.Y., Dec. 10, 1914; Am. High Sch., Paris, 1928–29; Dartmouth Coll., A.B. 1936; actor, writer, and dir. 1936–40; news analyst for broadcasting co. 1941; asst. program dir.

and program dir., Office of War Information, 1942–43; app. radio commentator–producer, CAF–12, in the Dept. of State Sept. 10, 1946; editor in chief of English section, CAF–13, Feb. 20, 1949; GS–13 Oct. 30, 1949; married.—IBD.

Kern, Helmuth F.—b. June 3, 1905; app. For. Ser. Staff officer of class four and assigned as press officer, Public Relations Div., Office of Public Affairs, at Frankfort on the Main Jan. 8, 1950; married.—HICOG.

Kernohan, Frances K.—b. Cleveland, Ohio; Bucknell U., A.B. 1930; U. of Pa., M.A. 1933; U. of Chicago 1932; social welfare work 1930–33; asst. dir. of family ser. div. and dist. supervisor, Cook County Relief Admin., 1933–37; asst. supt. of div. of old-age assistance, Ill. State Dept. of Public Welfare, 1937–39; chief of section and tech. adviser, Social Security Bd., 1939–44; welfare officer, regional dir., consultant, special asst. to deputy dir. gen. in London, and displaced persons rep., UNRRA, 1944–47; mem., U.S. del., ECOSOC, Geneva, 1948, 1949; app. chief of social branch, Div. of Int. Labor, Social, and Health Affairs, Dept. of State, P–6, Oct. 20, 1947; asst. officer in charge of United Nations social affairs Oct. 3, 1949; GS–13 Oct. 30, 1949.—UNE.

Kerr, Charles Phillips.—b. Chicago, Ill., May 11, 1889; Mass. Inst. of Tech., S.B. 1911; U.S. Army 1917–19, capt., overseas ser., 1941–48, col., overseas ser.; apprentice for ry. co. 1911–12; engineer for rubber co. 1912–17; asst. to v.pres. of corp. 1919–22; self-employed 1922; engineer and asst. mech. engineer with consulting engineering firms 1922–23, 1924–29; mgr. of iron co. 1923–24; div. engineer with importing co. 1929–33; engineer examiner, Public Works Admin., 1933–40; ordinance engineer, War Dept., 1940–41; asst. to chief of div., Dept. of Defense, 1948–50; app. for. affairs officer, GS–14, in the Dept. of State Jan. 3, 1950; married.—S/MDA.

Kerr, Frances Willard.—b. Independence, Mo.; Northeast High Sch. (Kansas City); Kansas City Teachers Coll. 1925–28; Columbia U. 1933; New York U. 1939; advertising copywriter and radio continuity writer 1931–38; dir. publicity, Y.W.C.A., 1939–43; tech. writer, U.S. Army Signal Corps, 1943–46; econ. writer, Dept. of Labor, 1946–47; author; app. editor, CAF–9, in the Dept. of State May 5, 1947; news editor, CAF–11, May 30, 1948; GS–11 Oct. 30, 1949.—INP.

Kerr, Peyton.—b. Flatonia, Tex., Dec. 4, 1903; U. of Calif., B.S. 1925; George Washington U., M.A. 1937, Ph.D. 1939; chief of section, Works Progress Admin., 1935–42; principal economist, Office of Price Admin., 1942; head economist, Office of Foreign Relief and Rehabilitation Operations in the Dept. of State, 1943; head economist, UNRRA, 1944; chief of branch, Dept. of Agri., 1944–47; dir. of for. ser. review course, George Washington U., 1947–48; app. For. Ser. officer of class three, cons. of career, and sec. in the Diplo. Ser. June 19, 1948; to the Dept. July 8, 1948; 1st sec. and cons. at New Delhi Sept. 30, 1948; married.

Kerr, Robert M.—b. Duluth, Minn., Apr. 18, 1896; U. of Mich., B.A., 1922; U.S. Navy 1917–19, ens.; asst. exec. sec. of research bu. 1922–25; sec.-treas. and mgr. of real estate development and mfg. cos. 1925–32; city mgr., Ft. Lauderdale, Fla., 1933–35; trainee with insur. co. 1936; staff mem. and assoc. of public admin. and finance firm 1936–39; chief of section, U.S. Housing Authority, 1939–42; personnel asst., War Production Bd., 1942–44; special asst. to special asst. to Pres., Exec. Offices of Pres., 1944–47; consultant, dir., and sec.-treas. of industrial and cml. development corp. 1947–49; dir. and sec.-treas. of beverage co. 1949–50; app. special asst., GS–15, Office of the Asst. Sec. for Econ. Affairs, Jan. 4, 1950; married.—E.

Kerrigan, Edward Joseph.—b. Chicago, Ill., Sept. 3, 1909; Quigley Prep. Sem. and De Paul Acad.; business sch.; Northwestern U., B.S. 1932, grad. work 1934–35; stuffer and stenog. for newspaper 1928–36; v. pres. of wireless ser. 1936–46; app. dir., European relay bases in the For. Ser. and assigned at Munich, temp., Sept. 30, 1946; at Berlin Sept. 30, 1946 (to proceed after temp. detail); For. Ser. Staff officer of class one Nov. 13, 1946; to the Dept. Mar. 16, 1948; dir., European Relay Bases, Sept. 5, 1948; married.—IBD.

Kerrigan, William Morrison.—b. Cleveland, Ohio, Nov. 12, 1918; Shaw High Sch. grad.; Ohio Wesleyan U., B.A. 1940; Western Reserve U., LL.B. 1946; U.S. Army 1942–46, 1st lt., overseas ser.; sales representative for motor corp. 1946–47; app. For. Ser. officer of class six, v.c. of career, and sec. in the Diplo. Ser. June 10, 1947; to the Dept. June 30, 1947; v.c. at Stuttgart Aug. 13, 1947; class five Apr. 21, 1949; 2d sec. and v.c. at Oslo Jan. 24, 1950; married.

Kessler, Hugh D.—b. Jacksonville, Fla., Dec. 18, 1918; Martin Behrman High Sch. (New Orleans, La.) grad.; business sch.; U.S. Navy 1935–44, overseas ser.; office mgr. for drayage co. 1944; app. radio operator in the For. Ser. and assigned to the Dept. Jan. 10, 1945; radio operator at Santiago Jan. 30, 1945; For. Ser. Staff officer of class eleven Nov. 13, 1946; radio operator at Warsaw July 1, 1948; class ten Nov. 27, 1949; att. and v.c. at Warsaw Jan. 8, 1950; married.

Kessler, Julius J.—b. Baltimore, Md., July 9, 1915; Benjamin Franklin U., B.C.S. 1938; Columbus U., LL.B. 1942; auditor, Commodity Credit Corp., 1935–42; accountant, Office of the Coordinator of Inter-Am. Affairs, 1942; U.S. Army 1942–46, capt.; transferred to the Dept. of State as asst. accountant, CAF–7, Aug. 1, 1945; fiscal and budgetary analyst, CAF–9, Feb. 20, 1946; asst. chief of section, CAF–10, Nov. 17, 1946; fiscal and procedural analyst, CAF–11, May 2, 1948; GS–11 Oct. 30, 1949; married.—DF.

Ketcham, John Belden.—b. Bayshore, N.Y., July 29, 1896; Mercersburg Acad.; Yale U., B.A. 1919; U.S. Naval Reserve Force 1917–19, ens.; clk. 1921; with lumber co. 1921–22; with oil co. in Constantinople and Athens 1922–24; app. For. Ser. officer unclass. May 28, 1926; v.c. of career June 15, 1926; v.c. at Singapore Apr. 20, 1927; at Penang, temp., June 5, 1928; at Singapore Mar. 15, 1929; at Surabaya June 20, 1930; class eight, cons., and cons. at Surabaya Feb. 27, 1931; at Taihoku Sept. 22, 1931; at Tientsin Dec. 3, 1934; class seven Oct. 1, 1935; at Swatow July 5, 1936; sec. in the Diplo. Ser. Aug. 17, 1937; cons. at Medan Mar. 22, 1938; class six Aug. 16, 1941; cons. at Madras Mar. 28, 1942; to the Dept. Oct. 15, 1942;

cons. at Mexicali Feb. 5, 1943; class five July 16, 1944; cons. at Batavia Oct. 12, 1945; class four Dec. 17, 1945; For. Ser. officer of class three Nov. 13, 1946; class two May 15, 1947; couns. of emb. at Colombo Apr. 12, 1949; married.

Key, David McKendree.—b. Tokyo, Japan, of Am. parents, Feb. 4, 1900; Groton Sch. grad.; Harvard U., A.B. 1922; Gonville and Caius Coll., Cambridge U., England, 1922–23; Georgetown U. Sch. of For. Ser. 1923–24; U.S.M.C. 1918; app. For. Ser. officer unclass. Mar. 20, 1925; also v.c. of career and detailed to the Dept. Sept. 2, 1925; v.c. at Antwerp Mar. 9, 1926; sec. in the Diplo. Ser. and 3d sec. at Berlin July 18, 1927; at London Oct. 19, 1929; class eight and cons. Dec. 19, 1929; class seven July 1, 1931; to the Dept. Aug. 31, 1933; asst. chief, Div. of Current Information, Nov. 14, 1934; class six Oct. 1, 1935; cons. and 2d sec. at Ottawa June 11, 1936; class five June 16, 1938; 2d sec. at Rome Apr. 18, 1940; class four Aug. 16, 1941; 1st sec. at Rome Dec. 9-11, 1941; to the Dept. Dec. 22, 1941; asst. liaison officer Dec. 29, 1941; class three Nov. 16, 1943; act. liaison officer Apr. 10, 1944; cons. at Barcelona May 27, 1944; cons. gen. June 24, 1944; cons. gen. at Barcelona July 7, 1944; couns. of emb. at Rome Feb. 20, 1945; class two Dec. 17, 1945; For. Ser. officer of class two Nov. 13, 1946; couns. of emb. at Rio de Janeiro Apr. 15, 1947; class one May 15, 1947; U.S. rep., Final Meeting of Permanent Comm. of the Int. Inst. of Agri., Rome, 1948; class of career minister Oct. 22, 1948; to the Dept. Jan. 30, 1950; minister and couns. of emb. at Rangoon Feb. 16, 1950; A. E. and P. to Burma Mar. 17, 1950; married.

Key, Kerim K.—b. Istanbul, Turkey, May 21, 1913; naturalized 1942; Robert Acad. (Istanbul) grad.; Robert Coll. (Istanbul), B.Sc. 1932; U. of Calif., M.A. 1940; Am. U. 1947– ; accountant for telephone co. (Istanbul) 1933–34; asst. to dir. of printing co. Alexandria, Egypt) 1936–37; agt. for travel bu. (Istanbul) 1937–39; fellow, Int. House, U. of Calif., 1939–41; with Office of Strategic Sers. 1942–45; transferred to the Dept. of State as research analyst, P–2, Oct. 1, 1945; P–3 Aug. 25, 1946; P–4 Jan. 11, 1948; GS–11 Oct. 30, 1949; married.—NEA.

Khanamirian, Aram K.—b. Mar. 24, 1920; app. For. Ser. Staff officer of class six and assigned as entrance permit officer, Travel Control Div., Office of Pol. Affairs, at New York, N.Y., Jan. 17, 1950; married.—HICOG.

Kibler, Theodore Thomas.—b. Bluefield, W. Va., Sept. 10, 1911; Bluefield High Sch. grad.; Duke U., A.B. 1932; grad. work, George Washington U. 1938–39, Columbus U. 1940–41; auditor and accountant, Emergency Relief Admin. and Works Progress Admin., 1932–36; auditor, Gen. Accounting Office, 1936–42; admin. officer and disbursing officer, Office of Inter-Am. Affairs, Ecuador, Uruguay, and Washington, 1942–45; auditor and fiscal officer, Office of War Information, London, 1945; transferred to the Dept. of State as field rep. at $3,800 Aug. 31, 1945; outpost rep., CAF–11, Mar. 19, 1946; admin. officer, Div. of Research for Am. Republics, Mar. 13, 1947; GS–11 Oct. 30, 1949.—DRA.

Kidd, Coburn B.—b. Bartlesville, Okla., July 27, 1909; East Denver High Sch. grad.; U. of St. Andrews, Scotland, M.A. 1932, Ph.D. 1935; Georgetown U., LL.B. 1939; mem. of bars of D.C. and N.Y.; asst. archivist, Nat. Archives, 1937–40; mem. of staff of trustees for utility corp. 1940–42; assoc. in law firm 1942–43; U.S. Army 1943–45, 1st lt., overseas ser.; app. research analyst, P–5, in the Dept. of State Jan. 2, 1946; country specialist June 29, 1947; P–6 Nov. 2, 1947; GS–13 Oct. 30, 1949; married.—WE.

Kidder, Harold S., Jr.—b. Brockton, Mass., Apr. 21, 1920; Mt. Hermon Sch. grad.; U. of Wash. 1940–41; U. of Conn. 1941–42; supervisor 1942–43, production engineer 1943–44, for mfg. co.; U.S. Army 1944–46, overseas ser.; property controller, OMGUS, 1946–49; app. For. Ser. Staff officer of class seven and assigned as resident officer, Office of Land Commr. for Bavaria, at Regen Oct. 16, 1949.—HICOG.

Kidder, John Adams.—b. New York, N.Y., Apr. 30, 1891; Fordham Prep. Sch.; Mt. St. Ursula Acad.; Fordham U. 1907–09; U.S. Army 1917–19, overseas ser.; accountant, cert. public accountant, chief accountant, and asst. sec. with industrial firms 1920–44; chief auditor, Office of War Information, 1944–46; chief of branch, OMGUS, 1946–49; app. For. Ser. Staff officer of class six and assigned as budget and fiscal officer, Information Sers. Div., Office of Public Affairs, at Munich Oct. 16, 1949.—HICOG.

Kidder, Randolph Appleton.—b. Ipswich, Mass., July 6, 1913; Noble and Greenough Sch. grad.; Harvard U., S.B. 1935; U. of Grenoble, summer 1935; l'Ecole Libre des Sciences Politiques 1935–37; U. of Jena, Germany, summer 1936; app. For. Ser. officer unclass., v.c. of career, and sec. in the Diplo. Ser. Apr. 6, 1938; v.c. at Montreal Apr. 11, 1938; For. Ser. Sch. June 7, 1939; v.c. at Sydney Jan. 8, 1940; also 3d sec. at Canberra Dec. 26, 1940; relieved of duties as v.c. at Sydney Mar. 10, 1942; class eight July 16, 1943; v.c. at Sydney in addition to duties at Canberra Feb. 21, 1944; v.c. at Pará July 5, 1944; cons. Aug. 23, 1944; cons. at Pará Sept. 19, 1944; class seven May 16, 1945; 2d sec. and cons. at Rio de Janeiro Apr. 26, 1946; class six May 19, 1946; For. Ser. officer of class four Nov. 13, 1946; class three and 1st sec. at Rio de Janeiro in addition to duties as cons. Apr. 21, 1949; to the Dept. Sept. 2, 1949; married.—EC.

Kidder, Stanley Rast.—b. Roseburg, Oreg., Apr. 26, 1910; U. of Oreg., B.A. 1933; U. of Oreg. Medical Sch. 1933–34; Oreg. State Coll. 1935–36; U. of Philippines 1940–41; timekeeper for construction company 1937; branch mgr. of mercantile company in Manila 1938; sr. purchasing clk. in Manila, Navy Dept., 1938–45; app. v.c. in the For. Ser. Auxiliary and assigned at Canton Jan. 16, 1946 (canceled); admin. asst. at Tokyo Jan. 16, 1946; For. Ser. Staff officer of class twelve Nov. 13, 1946; admin. asst. at Yokohama Dec. 24, 1946; class eleven and v.c. at Yokohama June 25, 1947; class nine Nov. 28, 1948; married.

Kiefer, Alexander Felix.—b. Munich, Germany, Aug. 20, 1917; Am. citizen; sch. in Germany; Westminister (Md.) High Sch. grad.; Columbia U., A.B. 1937, M.A. 1938; Haverford Coll. 1943; broadcast monitor, Fed.

Communications Commn., 1941–42; asst. economist, Bu. of For. and Dom. Com., Mar.–Oct. 1942; U.S. Army 1944–46; app. divisional asst., P–4, in the Dept. of State Nov. 14, 1946; P–5 May 16, 1948; GS–12 Oct. 30, 1949; int. economist, GS–13, Nov. 27, 1949; married.—GE.

Kierman, Frank Algerton, Jr.—b. Boston, Mass., Apr. 19, 1914; Wesleyan U., B.A. 1935; Reed Coll., M.A. 1943; teacher 1935–40; theater mgr. 1940–41; U.S.M.C. 1944–46, capt., overseas ser.; research asst., U. of Wash., 1947; app. For. Ser. Staff officer of class nine and assigned to the Dept. Jan. 19, 1948; asst. att. at Nanking Apr. 26, 1948; class seven and att. at Nanking Oct. 10, 1949; married.

Kilcoin, William L.—b. Costello, Pa., Oct. 11, 1895; Georgetown U., B.S. (For. Ser.) 1921; asst. chief of public relations div., Dept. of Com., 1921–25; trade commr., Johannesburg 1926–29, London 1930–33; regional rep., Nat. Recovery Admin. 1933–35, Social Security Admin. 1936–48; economist, Labor Dept., 1935–36; U.S. Navy 1941–46, capt., overseas ser.; app. For. Ser. officer of class three, cons. of career, and sec. in the Diplo. Ser. Mar. 24, 1948; to the Dept. Apr. 19, 1948; 1st sec. and cons. at Ottawa May 13, 1948; married.

Kilduff, John F.—b. Great Falls, Mont., Aug. 9, 1904; Coll. of St. Thomas 1921–22; U. of Notre Dame 1922–23; cashier in bank 1923–31; credit mgr. for lumber co. 1932–33; bank examiner 1933–42; U.S. Army 1942–46, capt.; chief of branch, OMGUS, 1946–49; app. For. Ser. Staff officer of class two and assigned as finance officer at Berlin Oct. 16, 1949; married.—HICOG.

Kilgore, Jack Thompson.—b. Terre Haute, Ind., Mar. 2, 1923; Miami U. (Ohio), B.A. 1944; Butler U. 1947; U. of Calif. 1948; cashier and clk., with loan co. 1940–41, with wholesale co. 1941–42; asst. technician and electrician for theater 1942–43; U.S.M.C. 1942–47, 1st lt.; analyst, U. of Calif., 1948; app. For. Ser. officer of class six, v.c. of career, and sec. in the Diplo. Ser. Dec. 30, 1948; to the Dept. Jan. 5, 1949; v.c. at Medellín Mar. 14, 1949.

Killam, Floyd Leslie.—b. Dec. 23, 1927; app. For. Ser. Staff officer of class nine and assigned as supervisor of plumbing and heating unit at Seoul Feb. 3, 1949; married.

Killea, John F.—b. Sept. 28, 1914; app. intelligence officer, CAF–14, in the Dept. of State Nov. 21, 1945; P–8 Nov. 16, 1947; act. deputy dir., Office of Libraries and Intelligence Acquisition, Aug. 23, 1948; GS–15 Oct. 30, 1949; dir., exec. staff, Feb. 13, 1950.—R.

Killea, William D.—b. Jan. 10, 1918; app. budget analyst, CAF–11, in the Dept. of State Apr. 13, 1948; org. and methods examiner Aug. 8, 1948; reports officer Sept. 19, 1948; asst. to exec. sec., Secretariat, U. S. Advisory Commn. on Educational Exchange, CAF–12, Oct. 31, 1948; GS–12 Oct. 30, 1949.—OEX/S.

Kimball, Arthur Alden.—b. Washington, D.C., Aug. 22, 1908; Western High Sch. grad.; George Washington U., A.B. 1931, LL.B. 1933; mem. of bar of D.C. and Md.; economist, Bu. of For. and Dom. Com., 1928–34; asst. deputy admin., National Recovery Admin., 1934–36; chief, Bu. of Employment Security, Fiscal Standards, Fed. Security Agency, 1936–42; U.S. Army 1942–46, col., overseas ser.; industrial relations consultant, Veterans Admin., 1946–47; app. special asst. to the asst. sec. for admin., Dept. of State, CAF–15, May 22, 1947; GS–15 Oct. 30, 1949; exec. dir., Bu. of German Affairs, Nov. 1, 1949; married.—GER.

Kimball, Leigh L.—b. Albany, N.Y., Apr. 12, 1924; Amesbury (Mass.) High Sch.; Boston U.; George Washington U.; laboratory technician for radio mfrs. 1941–42; U.S. Navy 1942–46; engineer for cml. radio equipment co. 1946–49; app. radio transmitter operator, CAF–11, in the Dept. of State June 2, 1949; GS–11 Oct. 30, 1949; married.—IBD.

Kimental, Max Maxime.—b. Feb. 18, 1919; app. For. Ser. Staff officer of class five and assigned as deputy chief of branch, Education and Cultural Relations Div., Office of Public Affairs, at Bad-Nauheim Oct. 16, 1949.—HICOG.

Kimm, Neal Edwin.—b. Norway, Iowa, Nov. 15, 1917; Northwood High Sch. grad.; business-sch. grad.; George Washington U. 1939–40; Am. U., 1947; bookkeeper 1936; clk. 1937; with the Dept. of State 1941–43; U.S. Army 1944–46, 2d lt.; reviewer, CAF–6, Mar. 14, 1945; release clk. May 14, 1946; shift clk., Div. of Communications and Records, CAF–9, Sept. 22, 1946; admin. officer, CAF–11, Sept. 7, 1947; CAF–12 Oct. 2, 1949; GS–12 Oct. 30, 1949.—OOF.

Kimmel, Roy Irwin.—b. Las Vegas, N. Mex., Mar. 19, 1901; Lamar (Colo.) High Sch. grad.; Colo. Coll., A.B. 1926; Yale U., M.A. 1931; asst. to administrator, Farm Security Admin., 1935–37; asst., office of sec. 1937–39, chief program analyst 1939–42, Dept. of Agri.; chief of industrial div., War Relocation Authority, 1942; head of U.S. Lend-Lease Mission to New Zealand 1943; U.S. Army 1943–45, lt. col., overseas ser.; mem., Combined Working Party on European Food Supplies, London, 1944; app. asst. agri. att. in the For. Ser. Auxiliary and assigned at London Nov. 16, 1945; For. Ser. Staff officer of class two Nov. 13, 1946; agri. att. at Berlin Jan. 30, 1947; att. at Berlin Sept. 18, 1947; land observer (att.), Office of Pol. Affairs at Kiel, Nov. 27, 1949; married.—HICOG.

Kimpel, Ben Drew.—b. Ft. Smith, Ark., Nov. 6, 1915; Ft. Smith High Sch. grad.; Phillips Exeter Acad. grad.; Harvard U., B.A. 1937, M.A. 1939; U. of N.C., Ph.D. 1942; instr., U. of N.C., 1940–42; U.S. Army 1942–46, 2d lt., overseas ser.; app. For. Ser. officer unclass., v.c. of career, and sec. in the Diplo. Ser. July 5, 1946; to the Dept. July 29, 1946; For. Ser. officer at Vienna Aug. 20, 1946; 3d sec. and v.c. at Vienna Sept. 7, 1946; For. Ser. officer of class six Nov. 13, 1946; class five and 2d sec. at Vienna in addition to duties as v.c. Apr. 14, 1948.

Kimrey, Chester Hallett.—b. Hallett, Okla., Jan. 20, 1910; high-sch. grad.; business sch.; app. clk. in Am. consulate gen. at Guatemala Dec. 5, 1928; v.c. at Guatemala July 10, 1931; detailed as clk. in the leg. at San Salvador Feb. 5–Apr. 27, 1935; v.c. and admin.

officer at Agua Prieta June 12, 1946; For. Ser. Staff officer of class nine and v.c. at Agua Prieta Nov. 13, 1946; cons. Dec. 23, 1946; cons. at Agua Prieta Jan. 31, 1947; class eight June 29, 1947; cons. at Mexico City Apr. 14, 1949; married.

King, Bayard.—b. New York, N.Y., May 15, 1922; Fay Sch. grad.; St. Paul's Sch. grad.; Harvard U. 1940–42, 1945; ambulance driver, Am. Field Ser. in Near East and Africa, 1942–43; staff officer in Algeria and France, Office of Strategic Ser., 1944–45; app. v.c. in the For. Ser. Auxiliary and assigned at Baghdad Jan. 2, 1946; For. Ser. Staff officer of class twelve Nov. 13, 1946; class eleven May 5, 1947; v.c. at Adelaide Feb. 2, 1948; class ten Dec. 12, 1948; v.c. at Tientsin Dec. 21, 1948 (to proceed after temp. detail at Shanghai).

King, Donald Stewart.—b. Washington, D.C., Oct. 5, 1916; Western High Sch. grad.; Georgetown U. Sch. of For. Ser. 1938–42; Am. Field Ser. 1942–44; field rep., Office of Strategic Sers., 1944–45; app. v.c. in the For. Ser. Auxiliary and assigned at Bordeaux Oct. 23, 1945; For. Ser. officer unclass., v.c. of career, and sec. in the Diplo. Ser. June 21, 1946; v.c. at Bordeaux July 15, 1946; For. Ser. officer of class six Nov. 13, 1946; 3d sec. and v.c. at Port-au-Prince Nov. 25, 1947; at Rio de Janeiro July 18, 1949; married.

King, Floyd W.—b. Feb. 4, 1920; app. For. Ser. Staff officer of class nine and assigned as marshal, U.S. High Commn. Courts, at Nürnberg Oct. 16, 1949; married.—HICOG.

King, Gordon Dale.—b. Elkhart, Ill., Jan. 12, 1922; Ill. Wesleyan U., B.A. 1943; Sch. of Advanced Int. Studies, M.A. 1947; U.S. Army 1943–45, overseas ser.; app. research analyst, P–2, in the Dept. of State Feb. 10, 1947; P–3 Apr. 18, 1948; research asst., P–1, Aug. 8, 1948; for. affairs analyst, P–3, Feb. 20, 1949; For. Ser. Reserve officer of class five and asst. att. at Kabul Aug. 31, 1949; married.

King, James Ervin, Jr.—b. Sumter, S.C., Feb. 24, 1914; Harvard U., A.B. 1936, M.A. 1942; Oxford U., B.A. 1939; teaching fellow, Harvard U., 1940–42; U.S. Army 1942–45, capt., overseas ser.; app. divisional asst. in the Dept. of State Jan. 28, 1946; country specialist Sept. 22, 1946; staff sec. and deputy chief of staff, OMGUS, 1947–49; app. For. Ser. Staff officer of class one and assigned as exec. sec., Office of Exec. Sec., at Frankfort on the Main Oct. 16, 1949; married.—HICOG.

King, Leland Wiggins, Jr.—b. Battle Creek, Mich., Dec. 17, 1907; Bradenton (Fla.) High Sch. grad.; Ga. Sch. of Tech. 1926–27; Armour Inst. of Tech. and Beaux Arts Inst. of Design, Chicago, 1928–29; tutors in Portuguese and Span.; student architect 1924–25; draftsman and designer 1926–31; architectural consultant with bd. of education 1931–32; architect 1932–34, Treas. Dept. 1934–36; construction supervisor for Dept. of State in Turkey, Albania, Czechoslovakia, Norway, Mexico, and Brazil 1937–40; app. asst. chief, For. Ser. Bldgs. Office, Dept. of State, at $4,600 Dec. 23, 1940; at $5,600 Aug. 16, 1941; asst. chief of For. Ser. Bldgs. Operations, Div. of For. Ser. Admin., Jan. 15, 1944; at $5,800 Apr. 1, 1944; asst. chief, Div. of For. Bldgs. Operations, May 6, 1944; at $6,500 (P–7) July 16, 1944; assoc. chief, P–8, Dec. 30, 1946; GS–15 Oct. 30, 1949; married.—FBO.

King, Nat Bozeman.—b. St. Louis, Mo., Nov. 9, 1907; Central High Sch. (Ft. Worth, Tex.) grad.; Tex. Tech. Coll., B.S. 1929; Nat. U. of Mexico 1925; mem. of bar of Tex.; Nat. Guard of Tex. 1922–27; engineer 1930–32; law clk. 1932–34; partner in law firm 1934–47; v. pres. and gen. counsel 1938–42, dir. 1945–47, mining and smelting co.; app. special asst. in the For. Ser. Auxiliary and assigned to the Dept. July 3, 1942; special asst. at Guayaquil Sept. 12, 1942; at Buenos Aires May 31, 1943; to the Dept. Apr. 1944; special asst. at Montevideo, temp., Nov.–Dec. 1944; resigned Jan. 26, 1945; app. special asst. in the For. Ser. Auxiliary and assigned at London July 19, 1945; resigned Nov. 5, 1945; app. For. Ser. officer of class four, cons. of career and sec. in the Diplo. Ser. Apr. 10, 1947; to the Dept. June 29, 1947; att. at Bern June 30, 1947; 1st sec. and cons. at Bern Dec. 10, 1947; at Brussels Aug. 10, 1949; U.S. del., Inter-Allied Reparation Agency; U.S. deputy commr., Tripartite Commn. for Restitution of Monetary Gold, Brussels, 1949; married.

King, Sherwood.—b. Yonkers, N.Y., Dec. 14, 1904; Washington High Sch. (Milwaukee, Wisc.); Marquette U. 1925–26; U. of Wis. 1926–27; writer, retail and mail order house 1929–34, of textbooks 1934–36, for advertising agencies 1936–39; account exec. for advertising cos. 1939–41, 1945–46; chief of advertising section, Treas. Dept., 1941–45; copy dir. for advertising cos. 1944–45, 1948–49; pres. of public relations firm 1946–47; newspaper reporter; author; radio script writer; app. information and editorial specialist, CAF–11, in the Dept. of State July 6, 1949; CAF–12 Sept. 4, 1949; GS–12 Oct. 30, 1949; married.—INP.

King, Spencer Mathews.—b. San Juan, P.R., Aug. 11, 1917; Central High Sch.; Kent Sch. grad.; Yale U., A.B. 1940; Georgetown U. Sch. of For. Ser., summer 1940; asst. mgr. of retail coal co. 1940–41; U.S. Army 1941–46, maj., overseas ser.; app. For. Ser. officer unclass., v.c. of career, and sec. in the Diplo. Ser. Dec. 22, 1945; 3d sec. and v.c. at La Paz Feb. 8, 1946; For. Ser. officer of class six Nov. 13, 1946; to the Dept. Mar. 24, 1948; class five Apr. 14, 1948.—NWC.

Kingsley, Thomas Drowne.—b. Rutland, Vt., Oct. 12, 1916; Watertown High Sch. grad.; Mercersburg Acad. grad.; Yale U., A.B. 1940; Fletcher Sch. of Law and Diplomacy 1940; Harvard U., summer 1941; Universidad Nacional de Buenos Aires 1942; app. jr. econ. analyst in the For. Ser. Auxiliary and assigned at Montevideo Dec. 23, 1942; econ. analyst and admin. asst. at Montevideo July 1, 1946; For. Ser. Staff officer of class ten and econ. analyst at Montevideo Nov. 13, 1946; For. Ser. officer of class six, v.c. of career, and sec. in the Diplo. Ser. Dec. 4, 1946; 3d sec. at Caracas Jan. 13, 1947; 3d sec. and v.c. at Asunción Mar. 31, 1949; class five and 2d sec. at Asunción in addition to duties as v.c. Apr. 21, 1949; married.

Kipping, Alan Smith.—b. North Shields, England, June 4, 1915; naturalized 1932; Theodore Roosevelt High Sch. (New York) grad.; purser's clk. with steam-

ship co. 1935–36; credit man with coal producers 1937–39; sec. with oil co. in Venezuela 1939–41; personnel asst. with airlines co. 1942; app. clk. in Am. emb. at Caracas Nov. 19, 1942; econ. analyst in the For. Ser. Auxiliary and assigned at Caracas Apr. 21, 1946; also admin. asst. at Caracas July 1, 1946; For. Ser. Staff officer of class ten and econ. analyst at Caracas Nov. 13, 1946; class eight Sept. 7, 1947; married.

Kiraly, Emery R.—b. in Hungary Oct. 18, 1914; naturalized 1940; East Tech. High Sch. (Cleveland, Ohio) grad.; Franklin and Marshall Coll., A.B. 1937; salesman, 1937–40; editorial clk., Office of Govt. Reports, 1940–41; jr. purchasing officer, Div. of Central Admin. Sers., 1942–43; chief of admin. ser., Nat. War Labor Bd., 1943–45; app. procurement specialist at $3,800 (CAF–11) in the Dept. of State Mar. 26, 1945; chief of purchasing section, Div. of Central Ser., CAF–12, June 30, 1946; For. Ser. Staff officer of class six, assigned as asst. att. at Budapest May 21, 1947; asst. admin. officer at Habana July 26, 1949; married.

Kirby, Burton Row.—b. Falls Church, Va., Sept. 25, 1905; McKinley High Sch.; George Washington U. 1928–30; messenger and clk. in Govt. depts. 1921–26; deck boy on steamship 1927; app. clk. at $1,140 in the Dept. of State May 18, 1927; at $1,260 July 1, 1928; at $1,440 July 1, 1928; at $1,620 Oct. 1, 1929; at $1,740 July 1, 1930; at $1,800 Aug. 14, 1931; at $2,000 Jan. 16, 1937; at $2,100 Apr. 16, 1939; at $2,200 Oct. 1, 1941; at $2,300 Feb. 1, 1943; procedures analyst at $3,200 Sept. 16, 1944; mem., Efficiency Rating Comm., 1945–47; at $3,640 July 1, 1945; chief of records and research branch, Div. of Central Sers., at $4,300 (CAF–11), July 9, 1945, Div. of Communications and Records, Nov. 1, 1945; special asst., CAF–12, July 9, 1946; CAF–13 Oct. 19, 1947; GS–13 Oct. 30, 1949; married.—DC.

Kirby, M. Louise.—b. Newcastle, Wyo., July 3, 1924; Northwestern U., B.S. 1944; sec., Office of Strategic Sers., 1944–45; transferred to the Dept. of State as admin. asst., CAF–5, Oct. 1, 1945; CAF–7, Dec. 28, 1947; research asst., P–2, Apr. 4, 1948; For. Ser. officer of class six, v.c. of career, and sec. in the Diplo. Ser. July 9, 1949; to the Dept. July 15, 1949; v.c. at Antwerp Sept. 28, 1949.

Kirby, Richard M.—b. New York, N.Y., July 19, 1911; Berea Coll., A.B. 1932; Ohio State U., A.M. 1933; Harvard U., A.M. 1935, Ph.D. 1943; econ. dir. in sch. 1935–36; prof., U. of Va., 1936–43; U.S. Navy 1943–46, lt., overseas ser.; economist, OMGUS, 1946–49; app. For. Ser. Staff officer of class two and assigned as industrial specialist, Office of Econ. Affairs, at Düsseldorf Oct. 16, 1949.—HICOG.

Kirby, Richard Norman.—b. Cleveland, Ohio, Apr. 15, 1921; U.S. Army 1942–46, capt., overseas ser.; U. of Ohio, A.B. 1947; procedural analyst, Econ. Cooperation Admin., 1948–49; app. For. Ser. Staff officer of class nine and assigned as courier at Paris Dec. 20, 1949; married.

Kirchheimer, Otto.—b. Heilbronn, Germany, Nov. 11, 1905; naturalized 1943; Realgymnasium Ettenheim; U. of Cologne; U. of Berlin; U. of Bonn, Dr. Jur. 1928; mem. of Berlin (Germany) bar 1931; research assoc., Columbia U., 1937–43; research analyst, Office of Strategic Sers., 1943–45; transferred to the Dept. of State as research analyst, P–5, Oct. 1, 1945; for. affairs specialist, P–6, May 29, 1949; GS–13 Oct. 30, 1949; married.—DRE.

Kirk, Alan Goodrich (admiral, ret.)—b. Philadelphia, Pa., Oct. 30, 1888; high-sch. grad.; U.S.N.A., grad. 1909; author; U.S. Navy 1911–46, ser. in Asia, Europe, and Atlantic Ocean, and during World Wars I and II; naval att. in Am. emb. at London 1939–41; dir. of naval intelligence 1941; chief of staff, U.S. naval headquarters, London, 1942; comdr., Atlantic Fleet Amphibious Forces, 1943, Assault Group, Sicily invasion, 1943, Assault Force, Normandy invasion, 1944, Naval Forces, France, 1944–45; act. allied naval comdr., Expeditionary Force, 1945; mem., Gen. Bd., 1945–46; app. A.E. and P. to Belgium and E.E. and M.P. to Luxembourg Feb. 1, 1946; chief U.S. del., U.N. Special Committee on the Balkans, 1947–48; A.E. and P. to Union of Soviet Socialist Republics May 21, 1949; married.

Kirk, Dudley—b. Rochester, N. Y., Oct. 6, 1913; Claremont (Calif.) High Sch. grad.; U. of Mexico, summer 1930; Pomona Coll., A.B. 1934; Fletcher Sch. of Law and Diplomacy, M.A. 1935; London Sch. of Econ. and Pol. Sci. 1936; Harvard U., M.A. 1938, Ph.D. 1946; asst. and tutor in sociology, Harvard U., 1936–39 research assoc. and asst. prof. of sociology, Princeton U., 1939–47; app. demographer, P–6. in the Dept. of State May 5, 1947; chief of population branch, Div. of Int. and Functional Intelligence, P–7, Oct. 2, 1949; GS–14 Oct. 30, 1949; married.—IFI.

Kirkpatrick, Evron Maurice.—b. Raub, Ind., Aug. 15, 1911; high sch. (Sheldon, Ill.) grad.; U. of Ill. B.A. 1932, M.A. 1933; Yale U., Ph. D. 1939; Cowles fellow, Yale U., 1933–35; instr. and prof., U. of Minn., 1935–43; assoc. prof., Yale U., summer 1947; asst. research dir., Office of Strategic Sers., 1945; transferred to the Dept. of State as asst. research dir., Sept. 20, 1945; asst. intelligence program adviser, P–7, Oct. 22, 1947; for. affairs officer July 25, 1948; GS–14 Oct. 30, 1949; chief, external research relations staff, Mar. 1, 1950; married.—OIR.

Kirley, Louis L.—b. New York, N.Y., May 19, 1894; high-sch. (Budapest) grad.; bookkeeper with wholesale firm in Budapest 1912–14; clk., Am. consulate gen. at Budapest, 1914–17; foreman 1917–18, bookkeeper 1918–19 in factory in Geneva; mgr. in printing office in Budapest 1919–20; app. clk. in Am. consulate gen. at Budapest Sept. 20, 1920; at Belgrade, temp., Mar. 26, 1924; at Kovno Aug. 9, 1924; at Riga Dec. 1, 1929; at Zagreb Nov. 23, 1938; at Marseille Sept. 1, 1941; at Mexico City June 17, 1944; admin. asst. at Mexico City Feb. 10, 1946; For. Ser. Staff officer of class ten Nov. 13, 1946; v.c. at Mexico City May 20, 1948; at Piedras Negras Nov. 29, 1949; married.

Kirlin, Florence Katharine.—b. Kendallville, Ind.; Kendallville High Sch. grad.; Ind. U., B.S. 1924, M.A. 1926; sec. and research asst., Dept. of Psychology, Ind. U., 1922–26; exec. and legislative sec. 1926–33, congressional and gen. sec. 1934–44, for voters leagues;

dir. of women's and professional projects, Ind. Civil Works Admin., 1933–34; chief of research section, Div. of Personnel, United Nations Relief and Rehabilitation Admin., 1944–45; app. special asst. at $5,600 (CAF–13) in the Dept. of State Mar. 26, 1945; exec. asst. to the under sec. of State, July 14, 1946; special asst., CAF–14, Dec. 15, 1946; staff asst. to counselor, P–8, Jan. 25, 1948; GS–15 Oct. 30, 1949.—C.

Kissick, Harold G.—b. Chillicothe, Mo., Dec. 2, 1910; business-sch. grad.; George Washington U. 1931–32; Washington Coll. of Law, LL.B. 1934; mem. of bar of D.C.; stenog. 1929–30; typist, Dept. of Labor, 1930; app. clk. at $1,440 in the Dept. of State May 1, 1931; at $1,620 Oct. 5, 1934; at $1,800 May 25, 1936; admin. asst. at $2,600 June 29, 1937; chief of ser. records and budget section, Div. of Personnel Supervision and Management, at $3,200 Jan. 27, 1939; asst. to dir. of personnel Jan. 24, 1941; at $3,300 Oct. 1, 1941; divisional asst. (legal) at $3,800 Oct. 1, 1942; asst. chief of Budget Branch, Div. of Budget and Finance, at $4,600 Aug. 16, 1944; at $5,180 July 1, 1945; conf. admin. specialist at $6,230 (CAF–13) Sept. 24, 1945; asst. chief of Div. of Int. Confs., CAF–14. Jan. 26, 1947: act. chief, Div. of Int. Confs., Aug. 23, 1948; GS–14 Oct. 30, 1949; married.—IC.

Kitchen, Jeffrey Coleman.—b. Bend, Oreg., Jan. 25, 1921; Bend High Sch. grad.; U. of Oreg., B.S. 1943; Nat. Inst. of Pub. Affairs 1943–44; intern for Lend-Lease Admin. Aug–Dec. 1943; asst. to deputy chief of div., For. Econ. Admin., Jan–Apr. 1944; transferred to the Dept. of State as admin. asst., CAF–9, Sept. 27, 1945 (Cairo, Egypt); special consultant, CAF–11, Jan. 27, 1946; dir., Lend-Lease Div., Office of the For. Liquidation Commr., CAF–12, Aug. 25, 1946; asst. to country specialist, P–4, Sept. 11, 1947; country specialist, P–5, Apr. 18, 1948; GS–12 Oct. 30, 1949; married.—GTI.

Klaber, Robert.—b. New York, N.Y., Oct. 1, 1916; White Plains High Sch. grad.; Swarthmore Coll., B.A. 1937; U. of Chicago, grad. work 1937–38; research asst. with investment securities firm 1939; admin. asst., Dept. of Agri., 1939–42; admin. officer, Office of Inter-Am. Affairs, 1942; econ. analyst, Office of Econ. Warfare, 1942–44; budget analyst, For. Econ. Admin., 1944–45; U.S. Army 1945–46; transferred to the Dept. of State as budget analyst, CAF–11, Sept. 27, 1945; chief of estimates section, Div. of Budget, Aug. 2, 1946; budget analyst Jan. 12, 1947; CAF–12 Sept. 7, 1947; budget examiner Aug. 8, 1948; GS–12 Oct. 30, 1949; married.—GER.

Klaus, Samuel.—b. Brooklyn, N.Y., Aug. 29, 1904; Boys' High Sch. grad.; Coll. of the City of New York, A.B. 1924; Columbia U., LL.B. 1927; mem. of bars of N.Y. and D.C.; asst. in law, Columbia U., 1927–28; atty. in law firms 1928–34; special asst. to gen. counsel, Treas. Dept., 1934–44; asst. gen. counsel, For. Econ. Admin., 1944–45; transferred to the Dept. of State as asst. gen. counsel, Office of For. Liquidation, P–8, Oct. 20, 1945; special asst. to the asst. sec. of state for research and intelligence, CAF–15. May 17, 1946; special intelligence consultant, P–8, Feb. 9, 1947; GS–15 Oct. 30, 1949.—R.

Klebe, Henrietta.—b. Pittsburgh, Pa., Nov. 30, 1909; high sch.; U. of Toledo; business sch.; medical sec. 1927–31; sec. and cashier with insur. co. 1931–36; legal sec. and bookkeeper 1936–41; admin. asst. 1941–46, org. and methods examiner 1946–47, asst. civilian personnel officer 1947–49, Dept. of Army; app. For. Ser. Staff officer of class five and assigned as org. and methods examiner, Org. and Methods Div., Office of Admin., at Frankfort on the Main Nov. 8, 1949.—HICOG.

Klee, William B.—b. New York, N.Y., Jan. 27, 1893; Cooper Union grad. 1913; tech. courses in various schs. 1913–20; Am. U. 1938–39; staffman for engineering co. 1927–32; clk., New York City Emergency Relief Bu., 1933; investigator, Farm Credit Admin., 1933–41; chief of space and equipment section, War Production Bd., 1941–42; chief of Procurement Div., War Manpower Commn., 1942–44; detailed to the Dept. of State May 11, 1944; app. management and procedural analyst at $4,800 (CAF–12) in the Dept. of State July 12, 1944; admin. analyst Mar. 16, 1945; chief of allocation section, Div. of Central Sers., July 14, 1946; GS–12 Oct. 30, 1949; married.—CS.

Klein, David.—b. New York, N.Y., Sept. 2, 1919; James Madison High Sch. grad.; Brooklyn Coll., B.A. 1939; Columbia U., M.A. 1941; Ohio State U. 1943–45; Harvard U., grad. work 1946–47; teacher 1939–41; U.S. Army 1941–46; maj.; statistical analyst, Navy Dept., 1946; app. For. Ser. officer of class six, v.c. of career, and sec. in the Diplo. Ser. July 21, 1947; to the Dept. Aug. 31, 1947; v.c. at Lourenço Marques Oct. 20, 1947; 3d sec. and v.c. at Rangoon May 5, 1949.

Klein, Randall Thomas, Jr.—b. Des Moines, Iowa, Nov. 11, 1923; Roosevelt High Sch. grad.; Phillips-Exeter Acad. grad.; Yale U., B.A. 1944; Sch. of Advanced Int. Studies, M.A. 1947; U.S. Navy 1942–46, lt. (jg), overseas ser.; app. For. Ser. officer of class six, v.c. of career, and sec. in the Diplo. Ser. June 19, 1947; to the Dept. June 29, 1947; v.c. at Oporto Sept. 9, 1947; at Hamilton, Bermuda, Feb. 14, 1950; married.

Klienhans, Richard Erwin.—b. Newark, N. J., Nov. 9, 1905; Montclair Acad. grad.; Princeton U., B.S.E. 1928; with cml. firm 1928–42; with War Production Bd. 1942–45; app. sr. econ. analyst in the For. Ser. Auxiliary and assigned at Shanghai Dec. 10, 1945; For. Ser. Staff officer of class four Nov. 13, 1946; cons. att. at Shanghai Aug. 5, 1948; at Batavia Nov. 24, 1948; at Montreal Apr. 26, 1949; cons. Feb. 2, 1950; cons. and econ. officer at Montreal Feb. 13, 1950; married.

Klemmer, Harvey Joseph.—b. St. Clair, Mich., July 29, 1900; St. Clair High Sch. grad.; Mich. State Normal Coll., teachers' cert. 1924; high-sch. principal 1924–25; with newspaper 1925–32; dir. of research for steamship assn. 1932–35; sr, econ. analyst, Dept. of State, 1936–37; asst. to Commr. 1937–42, econ. adviser 1943–47, U.S. Maritime Commn.; app. For. Ser. Reserve officer of class two and assigned as att. at London, Berlin, Bern, Brussels, Copenhagen, Dublin, The Hague, Helsinki, Moscow, Oslo, Paris, Stockholm, and Warsaw

Aug. 6, 1947; also at Madrid and Lisbon Aug. 6, 1948; married.

Kliachko, Savel.—b. New York, N.Y., Oct. 15, 1922; U. of Chicago, Ph.B. 1948; U. of Iowa 1943–44; Columbia U. 1948–49; Charles U. (Praha) 1949–50; U.S. Army 1942–45, overseas ser.; supply officer, UNRRA, 1945–46; app. For. Ser. Staff officer of class eight and assigned as resident officer, Office of Land Commr. for Bavaria, at Weilheim Feb. 3, 1950.—HICOG.

Klieber, Max.—b. Munich, Germany, Sept. 29, 1901; naturalized 1935; schs. in Germany; estimator, printer, and reporter for newspapers and publishers 1918–44; printing expert, Office of Strategic Sers., Psychological Warfare Div., Office of War Information, and OMGUS, 1944–49; app. For. Ser. Staff officer of class six and assigned as printing and publications officer, Information Sers. Div., Office of Public Affairs, at Munich Oct. 16, 1949; married.—HICOG.

Klieforth, Alfred Will.—b. Mayville, Wis., Oct. 10, 1889; U. of Wis., A.B. 1913; U. of Manitoba, Canada, LL.D. 1944; app. student interpreter in China Apr. 4, 1914, but declined; app. clk. in Am. leg. at Stockholm June 15, 1916; clk. in Am. emb. at Petrograd Sept. 10, 1916; Am. passport-control officer at Torneo, Finland, and v.c. at Haparanda Nov. 30, 1917; U.S. Army 1917–19, 1st lt., overseas ser.; asst. mil. att. at Petrograd Jan. 1918; special asst. $3,500 in the Dept. of State June 17, 1920; drafting officer July 12, 1920; cons. of class six Mar. 1, 1923; detailed to the Dept. Mar. 13, 1923; asst. chief, Div. of Eastern European Affairs, Nov. 30, 1923; For. Ser. officer of class seven July 1, 1924; class six Aug. 8, 1924; cons. at Berlin Sept. 22, 1924; at Riga June 13, 1927; class five May 17, 1928; For. Ser. officer to the emb. at Berlin June 29, 1929; sec. in the Diplo. Ser. Oct. 16, 1929; 2d sec. at Berlin Oct. 24, 1929; class four Dec. 19, 1929; 1st sec. at Vienna May 11, 1933; cons. at Cologne July 16, 1935; cons. gen. and cons. gen. at Cologne June 17, 1936; class three Mar. 1, 1939; cons. gen. at Winnipeg Sept. 5, 1941; class two Feb. 1, 1942; class one July 16, 1944; couns. of emb. at Praha Jan. 4, 1945; cons. gen. at Halifax Feb. 6, 1946; For. Ser. officer of class one Nov. 13, 1946; cons. gen. at Vancouver July 28, 1948; married.

Klieforth, Leslie A.—b. Washington, D.C., Aug. 29, 1923; schs. in Austria and Belgium 1933–39; U. of Minn., B.A. 1948; George Washington U., grad. work 1948; U.S. Army 1942–46; app. For. Ser. Staff officer of class eleven and assigned to the Dept. June 23, 1949; v.c. at Hamburg June 28, 1949; class ten Mar. 19, 1950.—HICOG.

Kline, Steven.—b. Chicago, Ill., Dec. 8, 1917; John Marshall High Sch. grad.; U. of Calif., A.B. 1938; U. of Chicago 1939; Harvard U., M.B.A. 1942; clk. in post office 1939–40; research asst., Harvard U., 1942–43; researcher and statistician with airlines co. Jan.–Apr. 1943; U.S. Army 1943–46, overseas ser.; aviation economist 1946–47; app. For. Ser. officer of class six, v.c. of career, and sec. in the Diplo. Ser. June 19, 1947; to the Dept. July 2, 1947; 3d sec. and v.c. at Nanking Sept. 4, 1947; v.c. at Yokohama Dec. 7, 1948.

Kling, William.—b. New York, N. Y., May 8, 1915; James Monroe High Sch. grad.; Coll. of the City of New York, B.S.S. 1937; Mass. State Coll., M.S. 1938; Clark U., Ph.D. 1943; grad. asst., Mass. State Coll. 1937–38, Clark U. 1938–39; instr., Coll. of the City of New York, 1939–40; agri. economist, U.S. Dept. of Agri. and War Food Admin., 1940–45; app. agri. officer in the For. Ser. Auxiliary and assigned to the Dept. Apr. 2, 1945; at Bucharest, Budapest, Belgrade, Sofia, and Tirana May 14, 1945; agri. att. at Belgrade in addition to duties as agri. officer at Bucharest, Budapest, Sofia, and Tirana Apr. 17, 1946; For. Ser. Reserve officer of class four Nov. 13, 1946; relieved of duties at Bucharest, Budapest, and Tirana; asst. att. at London June 18, 1948; For. Ser. officer of class four, cons. of career, and sec. in the Diplo. Ser. June 24, 1948; 2d sec. at London June 27, 1948; married.

Klinker, Rudolph T.—b. Portland, Oreg., July 16, 1912; Parkrose High Sch. grad.; U.S. Army 1943–47, overseas ser.; lumberman 1947; prison warden 1947–48, public safety specialist 1948–49, Dept. of Army; app. For. Ser. Staff officer of class seven and assigned as insp. of civil police, Office of Pol. Affairs, Berlin Element, Oct. 16, 1949; married.—HICOG.

Klise, Richard Weber.—b. Staunton, Va., May 26, 1913; Cathedral Boys Sch., Richmond; U. of Va. 1946–47; claims investigator and district supervisor, insur. co., 1929–47; U.S. Army 1942–46, 1st lt., overseas ser.; app. For. Ser. Staff officer of class eight and assigned to the Dept. Oct. 17, 1947; asst. att. at New Delhi June 25, 1948; class seven Sept. 14, 1949; married.

Kloman, Erasmus Helm, Jr.—b. Baltimore, Md., Aug. 27, 1921; Princeton U., A.B. 1943; Harvard U., M.A. 1947; U.S. Army 1943–45, capt., overseas ser.; app. for. affairs analyst, P–3, in the Dept. of State Feb. 21, 1949; GS–9 Oct. 30, 1949; GS–11 Jan. 22, 1950.—S/S–S.

Klopstock, Fred Herman.—b. Berlin, Germany, Feb. 11, 1913; naturalized 1944; U. of Berlin, Ph. D. 1936; statistician for coffee importers 1938–42; economist, Fed. Reserve Bank of N.Y., 1942–49; consultant, Bd. of Econ. Warfare, 1943; economist, U.S. Strategic Bombing Survey, 1945; section chief, Allied Commn. for Austria, 1946–47; app. For. Ser. Staff officer of class one and assigned as financial economist, Finance Div., Office of Econ. Affairs, at Frankfort on the Main Jan. 8, 1950; married.—HICOG.

Klosson, Boris Hansen.—b. Buffalo, N.Y., Jan. 21, 1919; Hamilton Coll., B.S. 1940; Institut Universitaire de Hautes Etudes Internationales, Geneva, 1938–39; Fletcher Sch. of Law and Diplomacy, M.A. 1941; analyst for airplane corp. 1942–43; U.S. Army 1943–45, lt., overseas ser.; transferred to the Dept. of State as research analyst, P–4, Oct. 1, 1945; P–5 Dec. 28, 1947; for. affairs specialist, P–6, Oct. 3, 1948; GS–13 Oct. 30, 1949; chief, U.S.S.R. pol. section, GS–14, Mar. 5, 1950; married.—DRE.

Klotz, Edwin Randolph.—b. Fernandina, Fla., Sept. 14, 1915; Fernandina High Sch. grad.; business sch. 1935; clk. for oil co. 1935–42; disbursing chief clk., Naval Air Station, 1942–46; admin. asst., War Assets

Admin., Aug.–Dec. 1946; disbursing clk. for oil co. 1947; app. For. Ser. Staff officer of class ten and assigned as disbursing officer at Bangkok Sept. 8, 1947; class nine Dec. 11, 1949; asst. disbursing officer at Seoul Mar. 15, 1950.

Klugh, William Franklin.—b. Lancaster, Pa., Aug. 25, 1908; high-sch. grad.; radio technician 1925–28; U.S.N.R. 1932–34; own radio business 1928–34; technician and engineer for radio stations 1934–40 and 1941–42; dir. of radio training program, Nat. Youth Admin., 1940–41; engineer, Office of War Information, 1942–45; transferred to the Dept. of State as master control engineer, P–4, Jan. 1, 1946; broadcast master control technician, CAF–11, Feb. 20, 1949; GS–11 Oct. 30, 1949; married.—IBD.

Knack, Ernst Louis.—b. Detroit, Mich., Nov. 20, 1888; high sch.; U.S. Navy 1906–25, overseas ser.; app. clk. in Am. emb. at Paris Aug. 1, 1927; at Lisbon May 31, 1941; at Paris Sept. 13, 1944; admin. asst. at Paris Feb. 10, 1946; For. Ser. Staff officer of class twelve Nov. 13, 1946; class eleven Oct. 19, 1947; mail and pouch supervisor at Paris Sept. 27, 1949; married.

Knapp, Betsy.—b. Fayetteville, N.Y., June 6, 1910; Smith Coll., A.B. 1932; Syracuse U. 1933–34; Dept. of Agri. Grad. Sch. 1936–37; research asst., Works Progress Admin., 1935–37; program sec. for political org. 1937–42; admin. analyst, Bu. of Budget, 1942–48; editorial writer 1948–49; app. For. Ser. Staff officer of class five and assigned as community activity adviser, Office of Land Commr. for Hesse, at Wiesbaden Oct. 16, 1949.—HICOG.

Knapp, John Paul.—b. Ithaca, N.Y., Jan. 21, 1900; high-sch. grad.; Columbia U. 1925–28; U.S. Navy 1919–23; reporter, news analyst, and chief of radio dept. for newspaper 1923–41; writer; public relations work 1942; asst. to dir., Argentine Information Bu., 1942; assoc. news editor and field rep., Office of War Information, 1943–45; transferred to the Dept. of State as field rep. Jan. 1, 1946; radio script editor-writer, CAF–12, Feb. 24, 1946; GS–12 Oct. 30, 1949; married.—IBD.

Kneeland, Walter Edward.—b. Mexico City, Mexico, of Am. parents Sept. 5, 1905; Am. Sch. 1919–23; Coleson's Business Sch. (Mexico City) grad.; apprentice mech., shop clk., and clk. in Mexico City 1921–24, 1926–27; lathe operator in machine shop 1925–26; clk. and asst. dept. mgr. for oil co. in Mexico City 1928–35; accountant in Mexico City 1935–38; clk. U.S. section, Agrarian Claims Commn., Mexico City, 1939–40, in Am. consulate at Tijuana 1940–41; app. v.c. at La Paz, Bolivia, Dec. 1941; at Manzanillo Oct. 29, 1943; at Guadalajara May 1, 1946; at Tampico, temp., Nov. 1, 1946; For. Ser. Staff officer of class eleven Nov. 13, 1946; v.c. at Monterrey, temp., May 9, 1947; class eight Dec. 14, 1947; v.c. at Mazatlán, temp., Mar. 17, 1948; at Guadalajara Apr. 13, 1948; at Mexico City May 13, 1948; class seven Oct. 30, 1949.

Knez, Eugene I.—b. Clinton, Ind., May 12, 1916; U. of N.Mex., A.B. 1940; U. of Ind., cert. 1941; grad. work, Yale U. 1946–48, U. of Wash. 1948–49; anthropologist, U.S. Park Ser., 1935–40; intern psychologist, Ind. State Farm, 1940; U.S. Army 1940–46, capt., overseas ser.; research assoc. for museum 1946–48; curator of anthropology, Wash. State Museum, 1948–49; app. For. Ser. Staff officer of class seven and assigned as asst. cultural officer at Seoul Aug. 24, 1949.

Knight, Frances G.—b. Newport, R.I.; schs. in France, Czechoslovakia, and Monaco; N.Y.U., A.B. 1926; Columbia U. 1928–29; asst. editor for church bd. 1925–34; div. chief, Nat. Industrial Recovery Admin., 1934–36; deputy dir. of information, Works Progress Admin., 1936–39; public relations consultant, White House Conf. on Children, 1940; special asst. to commr., Nat. Defense Advisory Commn., 1941–42; dir. of public advice and counsel, Office of Civilian Defense, 1942–45; dir. of public relations for cml. firm 1946–48; app. radio information specialist, CAF–12, in the Dept. of State Oct. 24, 1949; GS–12 Oct. 30, 1949; act. special asst. Mar. 2, 1950.—OII.

Knight, George Stephens.—b. Livingston, Tenn., Aug. 8, 1910; Livingston Acad. grad.; Vanderbilt U., B.A. 1931, LL.B. 1934; Georgetown U., LL.M. 1937, S.J.D. 1938; Columbia U., M.A. 1947; mem. of bar of Tenn.; app. asst. to the legal adviser at $2,600 in the Dept. of State Feb. 23, 1934; at $3,200 Feb. 16, 1936; at $3,300 Apr. 16, 1939; at $3,800 May 16, 1940; atty. at $5,600 (P–6) July 1, 1942; chm., Comm. of Review, Visa Div., 1942–43; furlough for mil. ser. (U.S. Navy, lt., overseas ser.) Apr. 28, 1943–May 14, 1946; atty. May 14, 1946; U.S. del., 3d Inter-Am. Travel Cong., San Carlos de Bariloche, 1949; GS–13 Oct. 30, 1949.—VD.

Knight, Ridgway B.—b. Paris of Am. parents, June 12, 1911; Coll. de Normandie; U. of Paris B.S. 1928, Ph.B. 1929; Harvard U., B.M.A. 1931; exec. with business firms 1931–41; app. v.c. in the For. Ser. at Casablanca May 7, 1941; at Algiers July 17, 1941; resigned Feb. 22, 1943 to enter armed sers.; U.S. Army 1943–45, maj., overseas ser.; app. econ. analyst in the For. Ser. Auxiliary and assigned at Paris Aug. 28, 1945; U.S. mem. of Allied Commn. for Investigating Possible Rectification of Franco-Italian Border, 1946; For. Ser. Staff officer of class six and special asst. at Paris Nov. 13, 1946; For. Ser. officer of class four, cons. of career, and sec. in the Diplo. Ser. July 28, 1947; 2d sec. and cons. at Paris Sept. 6, 1947; to the Dept. Nov. 14, 1949; married.—RA.

Knight, William Edwards, 2d.—b. Tarrytown, N.Y., Feb. 1, 1922; New Haven (Conn.) High Sch. grad.; Yale U., B.A. 1942, M.A. 1946; U.S. Army 1942–45, 1st lt., overseas ser.; app. For. Ser. officer unclass., v.c. of career, and sec. in the Diplo. Ser. June 14, 1946; to the Dept. June 26, 1946; v.c. at Genoa July 19, 1946; For. Ser. officer of class six Nov. 13, 1946; 3d sec. and v.c. at Rome Oct. 30, 1947; class five and 2d sec. at Rome in addition to duties as v.c. Apr. 14, 1948; married.

Knoll, Jerry.—b. Cincinnati, Ohio, Mar. 29, 1924; U. of Chicago, B.A. 1943, M.B.A. 1947; Northwestern U. 1947–48; U.S. Army 1943–45; advertising layout asst. for newspaper 1948; research asst. for political party 1948; intern. and admin. officer, OMGUS, 1948–

49; app. For. Ser. Staff officer of class seven and assigned as admin. officer at Bonn Oct. 16, 1949.—HICOG.

Knowlson, Clive E.—b. Feb. 6, 1918; app. clk. at Moscow Aug. 23, 1943; at Kabul May 17, 1946; For. Ser. Staff officer of class fourteen Nov. 13, 1946; class twelve and sec. at Kabul Nov. 16, 1947; sec. at Seoul Sept. 13, 1948; class eleven and admin. asst. at Seoul Sept. 19, 1948; act. supervisor of mail, files, and messenger section at Seoul Mar. 7, 1949; admin asst. at Taipei Mar. 11, 1949; at Hong Kong Jan. 31, 1950; class nine and admin. officer at Hong Kong Feb. 5, 1950; visa officer at Hong Kong Feb. 15, 1950.

Knox, Charles Frederick, Jr.—b. Maplewood, N.J., Nov. 10, 1906; Columbia High Sch. (South Orange) grad.; Lafayette Coll. 1925–26; Georgetown U., B.S. (For. Ser.), 1929; editorial research 1927; writer and assoc. editor of magazine 1928–29; asst. business specialist, Bu. of For. and Dom. Com., 1930–36; special duty in Cuba 1935; asst. trade commr. at Buenos Aires 1936–37; in Bu. of For. and Dom. Com. 1938; asst. trade commr. at Santiago June 1938; asst. cml. att. at Santiago Dec. 14, 1938; For. Ser. officer of class eight July 1, 1939; v.c. of career and sec. in the Diplo. Ser. Nov. 16, 1939; class seven Feb. 1, 1942; to the Dept. Feb. 10, 1942; mem., For. Requirements Comm. of the Bd. of Econ. Warfare, 1942–43; asst. chief, Am. Hemisphere Exports Office May 28, 1942; Div. of Exports and Requirements Feb. 1, 1943; class six Nov. 16, 1943; adviser on the other Am. republics Nov. 17, 1943; chief, Am. Republics Requirements Div., Jan. 15, 1944; adviser, Office of Wartime Econ. Affairs, Oct. 16, 1944; adviser on Am. republics econ. development, Div. of For. Econ. Development, Mar. 1, 1945; cml. att. at Caracas Mar. 19, 1945; class four May 16, 1945; For. Ser. officer of class three Nov. 13, 1946; class two May 15, 1947; detailed to the Nat. War Coll. Aug. 25, 1947–June 1948; couns. of mission at Tel Aviv, temp., July 8, 1948; to the Dept. Feb. 28, 1949; v.c. at Curaçao Aug. 22, 1949; cons. gen. Oct. 7, 1949; cons. gen. at Curaçao Oct. 18, 1949.

Knox, Charles Heron.—b. Knoxville, Tenn., June 16, 1912; Knoxville High Sch.; U. of Tenn. 1931–33; clk., Dept. of Agri., 1936–42; budget analyst, Bd. of Econ. Warfare, Feb-Sept. 1942; U. S. Army 1942–46, overseas ser.; transferred to the Dept. of State as jr. fiscal accountant, CAF–7, Oct. 20, 1945; asst. chief of branch, CAF–9, Office of For. Liquidation Commr., Apr. 9, 1946; budget analyst June 2, 1946; chief of budget and control branch, CAF–11, Jan. 23, 1949; asst. chief of budget and admin. procedures branch, Interdepartmental Comm. on Scientific and Cultural Cooperation, Oct. 2, 1949; GS–11 Oct. 30, 1949; married.—SCC.

Knox, Clinton Everett.—b. New Bedford, Mass., May 5, 1908; New Bedford High Sch. grad.; Williams Coll., A.B. 1930; Brown U., M.A. 1931; U. of Paris 1938–39; Harvard U., Ph.D. 1940; instr., Morgan State Coll., 1931–35, 1939–43; U.S. Army and Office of Strategic Sers. 1943–45; transferred to the Dept. of State as research analyst, P–5, Oct. 1, 1945; deputy chief of Western European section, Div. of Research for Europe, P–6, Sept. 8, 1946; chief of northern and western European branch, Div. of Research for Europe, P–7, Nov. 16, 1947; GS–14 Oct. 30, 1949; married.—DRE.

Knox, John Douglas.—b. Burbank, Calif., Jan. 5, 1911; Central High Sch. (Detroit) grad.; U. of Oreg., A.B. 1931; U. of Southern Calif., M.S. 1933; teacher in high sch. 1933–41; U.S. Navy 1943–46, lt. comdr.; app. information specialist, CAF–12, in the Dept. of State Nov. 18, 1946; information specialist, CAF–13, Mar. 21, 1948; special asst. to the dir., Office of Educational Exchange, Oct. 3, 1948; GS–13 Oct. 30, 1949; married.—OEX.

Knox, M. Gordon.—b. Catonsville, Md., June 28, 1913; Gilman Country Sch. grad.; Yale U., B.A. 1934; Oxford U., B.A. 1937, B.Litt. 1938; editorial writer 1934–35; newspaper reporter in England and U.S. 1938–40; app. For. Ser. officer unclass., v.c. of career, and sec. in the Diplo. Ser. Apr. 9, 1940; v.c. at Berlin May 16, 1940–July 15, 1941; 3d sec. at Berlin Oct. 18–Dec. 11, 1941; 3d sec. and v.c. at Stockholm May 14, 1942; class eight Mar. 1, 1945; class seven May 19, 1946; to the Dept. June 26, 1946; adviser to U.S. del., United Nations, July 26, 1946; For. Ser. officer of class five Nov. 13, 1946; asst. to deputy rep. on Security Council Nov. 13, 1946; class four May 15, 1947; cons July 21, 1947; to For. Ser. Inst. for training in Russian June 1948; detailed to Columbia U. for Russian language and area study Sept. 1948; 1st sec. and cons. at Moscow June 30, 1949; married.

Knutzen, Gladys Marie.—b. Burlington, Wash., Apr. 30, 1911; Pacific Lutheran Coll. (Tacoma) grad.; business-sch. grad.; sec. in bank 1929–43; accountant 1944–45; app. For. Ser. clk. in the Dept. Mar. 30, 1945; at Copenhagen June 1, 1945; For. Ser. Staff officer of class fourteen Nov. 13, 1946; class twelve Feb. 23, 1947; class ten and admin. asst. at Copenhagen Feb. 22, 1948; to the Dept. Feb. 8, 1949; class nine Feb. 20, 1949.—FP.

Koch, Henry.—b. New York, N.Y., Oct. 27, 1907; high-sch. grad.; Princeton U., A.B. 1929; Yale U., 1929–30; arbitrageur in investment firm 1931–33; partner in commodity brokerage firm 1933–35; dept. mgr. 1935–41, partner 1941–42, in banking firm; U.S. Navy 1942–45, comdr., overseas ser.; app. divisional asst., P–6, in the Dept. of State Jan. 31, 1946; adviser on trade policies procedures, P–7, Oct. 5, 1947; for. affairs specialist Aug. 1, 1948; P–8 Feb. 6, 1949; act. asst. chief, Div. of German Econ. Affairs, Mar. 17, 1949; GS–15 Oct. 30, 1949; married.—GEA.

Kocher, Eric.—b. Trinidad, B.W.I., June 29, 1912; naturalized 1925; Stony Brook Sch. grad.; Princeton U., B.A. 1932; Harvard U., M.B.A. 1934; asst. economist, Fed. Housing Admin., 1934–36; social sci. analyst., Social Security Bd., 1936–40; writer 1940–42; U.S. Army 1942–45, capt., overseas ser.; dir. of displaced persons camps, UNRRA, 1945–46; app. For. Ser. officer of class four, cons. of career, and sec. in the Diplo. Ser. July 28, 1947; to the Dept. Aug. 19, 1947; 2d sec. and cons. at Brussels Aug. 20, 1947; also at Luxembourg Mar. 2, 1948; married.

Koczak, Stephen Andrew.—b. Trenton, N.J., Nov. 13, 1917; Immaculate Conception High Sch. grad.; Har-

vard U., A.B. 1942; Grad. Inst. of Int. Studies, Geneva, 1946; payroll clk. for mfg. co. 1936–38; U.S. Army 1942–46, capt., overseas ser.; app. For. Ser. officer unclass., v.c. of career, and sec. in the Diplo. Ser. Aug. 1, 1946; to the Dept. Oct. 30, 1946; For. Ser. officer of class six Nov. 13, 1946; att. in office of U.S. pol. adviser on German affairs Dec. 23, 1946; 3d sec. and v.c. at Budapest Apr. 21, 1947; class five and 2d sec. at Budapest in addition to duties as v.c. Apr. 14, 1948; For. Ser. officer at Berlin Mar. 15, 1949; pol. officer, For. Relations Div., at Frankfort on the Main Nov. 13, 1949.—HICOG.

Kohler, Foy David.—b. Oakwood, Ohio, Feb. 15, 1908; Ohio State U., B.S. 1931; bank teller 1924–27, summers 1928, 1929; asst. sec., univ. alumni assn., and business mgr., univ. paper, 1930–31; app. For. Ser. officer unclass., v.c. of career, and sec. in the Diplo. Ser. Dec. 17, 1931; v.c. at Windsor Jan. 12, 1932; For. Ser. Sch. Nov. 29, 1932; v.c. at Bucharest Mar. 30, 1933; at Belgrade, temp., Mar. 11, 1935; at Bucharest Aug. 22, 1935; 3d sec. at Bucharest Oct. 1, 1935; at Athens Jan. 17, 1936; also v.c. at Athens Nov. 10, 1938, and for Italian Islands of the Aegean Dec. 5, 1938; class eight Mar. 16, 1939; to the Dept. May 23, 1940 (canceled); class seven May 1, 1941; 3d sec. and v.c. at Cairo July 18, 1941; to the Dept. Nov. 29, 1941; detailed to London Mar. 21–May 1, 1944; asst. chief, Div. of Near Eastern Affairs, July 16, 1944; class six July 16, 1944; class four May 16, 1945; cons. Mar. 16, 1946; 1st sec. and cons. at Moscow Apr. 11, 1946; sec. gen., U.S. Mission to Observe Elections in Greece, 1946; detailed to Nat. War Coll., temp., July 19, 1946; For. Ser. officer of class three Nov. 13, 1946; class two May 15, 1947; couns. of emb. at Moscow June 26, 1948; with rank of minister Oct. 8, 1948; to the Dept. Apr. 18, 1949; chief of Int. Broadcasting Div. Nov. 1, 1949; married.—IBD.

Kokatnur, Urmila Vaman.—b. New York, N.Y., May 4, 1923; Smith Coll., A.B. 1944; editorial researcher and correspondent with magazine 1944–48; app. information and editorial specialist, CAF–9, in the Dept. of State July 12, 1948; GS–11 Oct. 30, 1949; For. Ser. Reserve officer of class five and asst. att. at New Delhi Nov. 21, 1949.

Kolarek, Joseph C.—b. Baltimore, Md., June 18, 1915; Baltimore Polytech. Inst. grad.; Am. U. Grad. Sch. 1940–42; Coll. of City of N.Y. 1943–45; reporter and editor of newspapers 1933–43; for. news editor, Office of War Information, 1943–45; app. admin. officer in the For. Ser. and assigned to Praha July 1, 1946; For. Ser. Reserve officer of class four and information officer at Praha Nov. 13, 1946; att. at Praha Oct. 19, 1947; married.

Kolb, Raymond Earl.—b. Cumberland, Md., Aug. 14, 1895; Allegany County High Sch. grad.; business-sch. grad.; Pennsylvania Acad. grad.; Wittenburg Coll. 1915–17; U.S. Navy 1917–20, overseas ser.; military att. at London 1920–25; with private industry 1925–27; app. clk. in Am. emb. at London May 1, 1928; to the Dept. Oct. 21, 1940; att. Jan. 27, 1944; v.c. at Nassau Sept. 30, 1944; For. Ser. Staff officer of class ten Nov. 13, 1946; v.c. at London Jan. 29, 1947; at Cardiff, temp., June 20, 1947; at Plymouth, temp., Aug. 6, 1947; at London Apr. 19, 1948; class nine May 16, 1948; v.c. at Tehran Mar. 1, 1949; class eight and gen. sers. officer at Tehran May 15, 1949; married.

Kolbjornsen, John Morbeck.—b. Lista Per Farsund, Norway, of Am. parents, Jan. 27, 1924; sch. in Norway; Harvard U., B.A. 1945; George Washington U. 1947–48; U.S. Navy 1945–46, ens., overseas ser.; research analyst, Navy Dept., 1946–47; app. For. Ser. Staff officer of class nine and assigned to the Dept. Mar. 15, 1949; v.c. at Copenhagen May 27, 1949; married.

Kolinski, Charles James.—b. Milwaukee, Wis., July 17, 1916; Sherwood High Sch. grad.; business-sch. grad.; George Washington U., A.B. 1941; U.S.M.C. Reserve; student historian, clk, and sec., govt. depts., 1935–40; app. clk. in For. Ser. Nov. 19, 1940; v.c. at São Vicente Nov. 23, 1940; at Glasgow Feb. 24, 1943; furlough for mil. ser. Aug. 9, 1944–Aug. 21, 1946; to the Dept. Aug. 21, 1946; For. Ser. Staff officer of class twelve Nov. 13, 1946; class eleven May 5, 1947; class eight and v.c. at Baghdad Mar. 19, 1948 (canceled); at Lisbon June 15, 1948; asst. att. at Lisbon Sept. 10, 1948; married.

Kollender, Mortimer.—b. New York, N.Y., Aug. 29, 1908; Williams Coll., A.B. 1928; N.Y.U., J.D. 1931; exec. asst. in bank 1928–34; legal asst. to petroleum admin. bd. 1934–35; regional atty., supervising atty., and asst. gen. counsel, Nat. Labor Relations Bd., 1935–43; labor analyst, Office of Strategic Sers., 1943–45; chm. of appeals and review comm., Nat. War Labor Bd., 1945–49; app. For. Ser. Staff officer of class one and assigned as legal officer, Office of Gen. Counsel, at Bad-Nauheim Dec. 15, 1949; married.—HICOG.

Kolste, Lester Adolph.—b. Sheboygan, Wis., Nov. 3, 1915; high sch.; U. of Md. 1950–; asst. mgr. 1934–37, mgr., sec., and treasurer 1937–43, of theater; U.S. Army 1943–46, 1st lt., overseas ser.; criminal investigator 1946–49; app. For. Ser. Staff officer of class nine and assigned as clk.-marshal, U.S. High Commn. Courts, at Berlin Oct. 16, 1949.—HICOG.

Konikow, Robert Bernard.—b. Boston, Mass., Apr. 9, 1914; Boston Public Latin Sch. grad.; Harvard U., A.B. 1933; U. of Ill. 1933–34; Columbia U. 1934; freelance writer 1935–42; project supervisor, U.S. Navy, 1942; specialist in training techniques, U.S. Office of Education, 1943; U.S. Army 1943–45, overseas ser.; app. chief of collection section, Presentation Div., Dept. of State, CAF–12, Jan. 2, 1946; GS–12 Oct. 30, 1949; married.—CS.

Konold, Florence Wilma.—b. Clear Lake, S.Dak., Oct. 19, 1907; La. State U., A.B. 1936, M.A. 1937; Columbia U. 1940–41; admin. asst. and script writer, Office of War Information, London, 1942–45; script writer and instr., War Dept., France and Germany, 1945–46; information officer, U.S. Air Force, Germany, 1946–48; app. For. Ser. Reserve officer of class five and assigned as information officer at Salonika Mar. 11, 1949.

Konya, Charles J.—b. Philadelphia, Pa., May 31 1918; Roxborough High Sch. grad.; admin. mgr. with mail-order co. 1937–41; asst. to sales exec. with leather

co. 1941 ; peace officer, Commonwealth of Pa., 1941–42 ; U.S. Navy 1942–46 ; app. clk. in the For. Ser. and assigned at Ankara June 15, 1946 ; For. Ser. Staff officer of class thirteen Nov. 13, 1946 ; class twelve May 18, 1947 ; v.c. Nov. 29, 1947 ; class eleven Nov. 30, 1947 ; at Cairo Mar. 23, 1948 ; at Port Said, temp., Sept. 27, 1948 ; at Cairo Nov. 3, 1948 ; class ten Feb. 6, 1949 ; married.

Kopper, Samuel Keene Claggett.—b. New York, N.Y., July 7, 1914 ; Episcopal High Sch. grad. ; Princeton U., A.B. 1937 ; U. of Va., LL.B. 1940 ; mem. of bar of Ohio ; research sec., For. Affairs Council, 1940–41 ; asst. to counsel of shipping assoc. 1941 ; app. divisional asst. at $3,200 in the Dept. of State July 28, 1941 ; transferred to Bd. of Econ. Warfare as divisional asst. Sept. 30, 1941 ; U.S. Navy 1942–45, lt., overseas ser. ; app. asst. on int. security affairs, P–5, in the Dept. of State Oct. 2, 1945 ; specialist on int. security affairs, P–6, Apr. 20, 1947 ; country specialist Oct. 19, 1947 ; United Nations specialist, P–7, May 2, 1948 ; officer in charge of Northern Africa affairs Oct. 3, 1949 ; asst. chief, Div. of African Affairs, Oct. 17, 1949 ; GS–14 Oct. 30, 1949 ; married.—ANE.

Koren, Henry Lloyd Thornell.—b. Princeton, N.J., Mar. 13, 1911 ; Princeton U., A.B. 1933 ; N.Y.U. 1936–38 ; banking inst. 1946–47 ; salesman 1933–35 ; investment couns. and personnel dir. for bank 1936–40, 1946–47 ; U.S. Army 1940–46, col., overseas ser. ; chief of div., Central Intelligence Agency, 1947–48 ; app. For. Ser. officer of class four, cons. of career, and sec. in the Diplo. Ser. June 19, 1948 ; to the Dept. July 9, 1948 ; 2d sec. and cons. at Port-au-Prince Sept. 9, 1948 ; married.

Koren, William A., Jr.—b. Princeton, N.J., Apr. 8, 1909 ; Phillips Exeter Acad. grad. ; Princeton U., A.B. 1930 ; Oxford U., B.A. 1933, B.Litt. 1934 ; Harvard U., M.A. 1937 ; fellowship for study in France, Social Sci. Research Council, 1938–39 ; mem. of research staff, For. Policy Assn., 1934–35 : instr. in hist., Princeton U., 1935–36, 1939–41 ; asst. in hist., Harvard U., 1937–38 ; asst. to the dir. of research, Office of Coordinator of Information, 1941–42 ; app. divisional asst. at $3,800 in the Dept. of State June 22, 1942 ; at $4,600 Mar. 16, 1943 ; resigned July 31, 1943 to enter the armed ser. ; app. research analyst, P–5, in the Dept. of State Dec. 7, 1945 ; P–6 Jan. 12, 1947 ; chief, western European section, Div. of Research for Europe, Nov. 2, 1947 ; For. Ser. officer of class four, cons. of career, and sec. in the Diplo. Ser. May 6, 1948 ; to the Dept. May 24, 1948 ; 2d sec. and cons. at Paris May 24, 1948 ; married.

Koret, Connally Staton.—b. Nov. 19, 1917 ; app. For. Ser. Staff officer of class nine and assigned to the Dept. May 16, 1949 ; admin. asst. at Paris June 15, 1949.

Korfanity, Joseph.—app. For. Ser. Staff officer of class three and assigned as industrial specialist, Mil. Security Bd., at Berlin Oct. 16, 1949.—HICOG.

Kosmak, Katharine.—b. New York, N.Y., Sept. 5, 1908 ; Vassar Coll., B.A. 1929 ; Columbia U., M.A. 1934, B.S.L.S. 1936 ; circulation asst., N.Y. Public Library, 1936–42 ; coordinator, Enoch Pratt Free Library, Baltimore, 1942–48 ; app. For. Ser. Staff officer of class eight and assigned as asst. att. at Praha Sept. 16, 1948.

Kotschnig, Walter M.—b. Judenburg, Austria, Apr. 9, 1901 ; naturalized 1942 ; Realgymnasium (Graz, Austria) grad. ; U. of Graz, Austria, 1920–21 ; U. of Kiel, Germany, Ph.D. 1924 ; asst., Inst. of World Econ., Kiel, 1924–25 ; sec. gen., Int. Student Ser., Geneva, 1925–34 ; dir., High Commn. for Refugees, League of Nations, 1934–36 ; prof. of comparative education, Smith Coll., 1937–44 ; app. divisional asst. at $6,500 in the Dept. of State June 6, 1944 ; expert on org. July 1, 1944 ; act. assoc. chief, Div. of Int. Org. Affairs, Feb. 1, 1945 ; assoc. chief at $8,000 (P–8) Apr. 4, 1945 ; act. chief Feb. 6, 1947 ; chief, Nov. 6, 1947 ; U.S. del., 27th sess., Int. Labor Conf., Paris, 1945 ; deputy exec. sec. Preparatory Commn., United Nations Educational, Scientific and Cultural Org., London, 1946 ; chief, Div. of United Nations Econ. and Social Affairs, June 9, 1948 ; substitute U.S. rep., 109th and 110th sess., Governing Body of Int. Labor Office, Geneva, 1949 ; substitute U.S. del., 32d sess., Int. Labor Conf., Geneva, 1949 ; dep. U.S. rep., ECOSOC, Geneva, 1949 ; dir., Office of United Nations Econ. and Social Affairs, Oct. 3, 1949 ; alt. substitute U.S. rep., 110th sess., Governing Body, Int. Labor Org., Mysore, India, 1950 ; dep. U.S. rep., 10th sess., ECOSOC, Lake Success, 1950 ; GS–15 Oct. 30, 1949 ; married.—UNE.

Kovac, Franc Ivan.—b. Ljubljana, Yugoslavia, Mar. 8, 1891 ; naturalization in process ; Ljubljana Coll., grad. 1910 ; Cml. Acad., Graz, Austria, teachers course 1912 ; Belgrade sch. for teachers 1913–18 ; teacher, Austro-Hungarian Navy and Royal Yugoslav Navy, 1918–34 ; physical trainer in Yugoslav royal family 1934–41 ; Yugoslav Navy 1941–45 ; in London and New York 1946 ; correspondent for travel ser. 1947 ; app. radio script writer, CAF–11, in the Dept. of State, Dec. 20, 1948 ; GS–11 Oct. 30, 1949 ; married.—IBD.

Koval, John.—app. For. Ser. Staff officer of class thirteen and assigned to the Dept. Feb. 19, 1947 ; courier at Shanghai Aug. 20, 1947 ; at Bangkok Jan. 26, 1949 ; class eleven Apr. 3, 1949 ; courier at Paris Sept. 29, 1949 ; class nine Jan. 22, 1950.

Kowalski, Alvin Frank.—b. Bay City, Mich., Aug. 18, 1918 ; Central High Sch. grad. ; Mich. State Coll., A.B. 1938 ; U. of Mich., LL.B. 1941 ; U.S. govt. ser. 1942–46 ; app. For. Ser. Staff officer of class seven and assigned as att. at Warsaw July 18, 1947 ; to the Dept. Feb. 23, 1950 ; married.

Krache, Edward J., Jr.—b. Minneapolis, Minn., Feb. 11, 1922 ; high-sch. grad. ; Wabash Coll., A.B. 1943 ; Fletcher Sch. of Law and Diplomacy, A.M. 1947 ; U.S. Army 1943–45, overseas ser. ; app. For. Ser. officer of class six, v.c. of career, and sec. in the Diplo. Ser. July 28, 1947 ; to the Dept. Sept. 27, 1947 ; v.c. at Jerusalem Nov. 10, 1947 ; at Haifa Oct. 4, 1948 ; 3d sec. and v.c. at Kabul Nov. 5, 1948.

Kramer, Abe.—b. East Liverpool, Ohio, Dec. 13, 1908 ; Kemper Mil. Sch. ; U. of Mich. 1927–30 ; U. of Cincinnati 1930–33 ; social investigator, Ohio State govt., 1934–35 ; interviewer, W.Va. State govt., 1938–39 ; procedures analyst, U.S. Employment Ser., 1939 ; in-

vestigator for U.S. Senate comm. 1939–40; chief field investigator for U.S. House of Reps. comm. 1940–41; field examiner, Nat. Labor Relations Bd., 1941–42; U.S. Army 1942–47, lt. col., overseas ser.; deputy manpower adviser, OMGUS, 1947–49; app. For. Ser. Staff officer of class two and assigned as labor economist, Office of Econ. Affairs, at Frankfort on the Main Oct. 30, 1949; married.—HICOG.

Kramer, Garnetta.—b. Chicago, Ill., Jan. 26, 1915; U. of Ill., B.A. 1938; Carnegie Library Sch., B.S. 1940; children's librarian with Oak Park (Ill.) Public Library 1940–42, with Ill. State Library 1945–46; librarian, Lucas County Library 1942–45, Navy Dept. 1945; special sers. librarian, SCAP and OMGUS, 1946–49; app. For. Ser. Staff officer of class nine and assigned as librarian, Office of Public Affairs, at Bad-Nauheim Oct. 16, 1949.—HICOG.

Kranz, Henry B.—b. Vienna, Austria, May 20, 1895; naturalized 1944; U. of Vienna, LL.D. 1923; writer, for. correspondent, and editor in Europe 1923–37, in N.Y. 1938–39; asst. for. news editor for broadcasting corp. 1939–41; free-lance writer and critic 1941–43; editor, Office of War Information, 1943–46; app. publications editor, CAF–11, in the Dept. of State Jan. 1, 1946; resigned June 30, 1946; information and editorial specialist, Dept. of Army, 1946–49; app. publications writer, GS–11, in the Dept. of State Nov. 4, 1949; information and editorial specialist, GS–12, Feb. 5, 1950; married.—INP.

Krasa, Stephen E.—b. Jan. 23, 1919; app. For. Ser. Staff officer of class seven and assigned as entrance permit officer, Travel Control Div., Office of Pol. Affairs, at Copenhagen Jan. 17, 1950; married.—HICOG.

Krason, William Stephen.—b. New York, N.Y., Dec. 31, 1917; high-sch. grad.; Columbia U., B.S. 1943, M.A. 1944, grad. work 1944–45; shipping clk. for private co. 1937–42; app. v.c. in the For. Ser. Auxiliary and assigned at Accra Oct. 10, 1945 (canceled); at Dakar Jan. 3, 1946; For. Ser. Staff officer of class twelve Nov. 13, 1946; class eleven May 5, 1947; v.c. at Reykjavik Nov. 20, 1947; class nine Mar. 7, 1948; asst. att. at Reykjavik Sept. 7, 1948; class seven Nov. 13, 1949.

Kraus, Max W.—b. Augsburg, Germany, Jan. 2, 1920; naturalized 1943; schs. in Augsburg; Harvard U., A.B. 1941; U.S. Army 1941–45, overseas ser.; managing editor 1945–48, sr. publications officer 1948–49, Office of Mil. Govt. (U.S.), Germany; app. information and editorial specialist, GS–12, in the Dept. of State Jan. 30, 1950.—INP.

Krause, Edward John.—b. New York, N.Y., May 4, 1920; Norwick Free Acad. grad.; U. of Conn., B.S. 1941; U.S. Army 1941–45, maj., overseas ser.; app. v.c. in the For. Ser. Auxiliary and assigned at Paris Jan. 2, 1946; also admin. asst. at Paris July 1, 1946; For. Ser. Staff officer of class twelve and v.c. at Paris Nov. 13, 1946; class eleven May 5, 1947; class nine Jan. 25, 1948; class eight Sept. 19, 1948; class seven and asst. att. at Paris Apr. 3, 1949; married.

Krausse, Henry Gustave.—b. Brownsville, Tex., Oct. 28, 1896; Brownsville High Sch.; business sch.; studied law; clk. 1913–17; insp., Public Health Ser., 1917; app. clk in Am. consulate at Matamoros Aug. 6, 1917; v.c. at Matamoros Jan. 6, 1919; at Nuevo Laredo, temp., Sept. 14, 1922; at Matamoros Oct. 9, 1922; at Nuevo Laredo, temp., May 10, 1924; at Matamoros July 26, 1924; at San Luis Potosí, temp., June 12, 1926; at Matamoros Sept. 23, 1926; at Saltillo, temp., Feb. 19, 1927; at Matamoros May 16, 1927; at Reynosa May 13, 1942; For. Ser. Staff officer of class nine Nov. 13, 1946; cons. Dec. 23, 1946; cons. at Reynosa Jan. 31, 1947; class eight June 29, 1947; cons. at Mérida Mar. 25, 1949; class six Sept. 4, 1949; married.

Krausse, Henry Gustave, Jr.—b. Brownsville, Tex., Oct. 6, 1923; St. Joseph's Acad. grad.; U. of Tex., B.A. 1943; U.S. Army 1943–47, 2d lt., overseas ser.; app. For. Ser. Staff officer of class eleven and assigned as v.c. at Aruba Sept. 17, 1947.

Krebs, Max Vance.—b. Cincinnati, Ohio, June 26, 1916; Walnut Hills High Sch. grad.; Princeton U., A.B. 1937; Sch. of Public and Int. Affairs, cert. 1937; U. of Cincinnati 1938–39; asst. to purchasing agt. 1937–38, asst. credit mgr. 1938–41, mfg. co.; U.S. Army 1941–46, capt.; export trainee for oil co. May–Sept. 1946; asst. export mgr. of clothing co. 1946–47; app. For. Ser. officer class six, v.c. of career, and sec. in the Diplo. Ser. July 21, 1947; to the Dept. Aug. 27, 1947; 3d sec. and v.c. at Montevideo Oct. 9, 1947; at Bogotá Dec. 8, 1949; married.

Kreer, Robert G.—b. Chicago, Ill., Aug. 29, 1913; Rutgers U., B.S. 1935; student and sales engineer for electrical instrument corp. 1935–41; U.S. Army 1941–46, lt. col., overseas ser.; traffic engineer for radio corp. 1946–49; app. asst. chief for telegraph, Div. of Communications and Records, GS–14, in the Dept. of State Dec. 1, 1949; married.—DC.

Kreis, Foster Helm.—b. Minneapolis, Minn., July 20, 1889; U. of Minn., B.A. 1913; M.A. 1914; U. of Washington 1919; teacher in high sch. 1914–19; clk. in shipping co. 1919–20; app. clk. in Am. consulate gen. at Shanghai July 23, 1920; resigned Aug. 31, 1924; reapp. Apr. 18, 1925; v.c. at Shanghai Jan. 14, 1927; as Sydney, Australia, Apr. 15, 1930; at Toronto June 12, 1937; at Funchal Mar. 14, 1938; at Horta Aug. 9, 1940 (canceled); at Oporto, temp., June 24, 1944; For. Ser. Staff officer of class ten Nov. 13, 1946; class eight Apr. 20, 1947; cons. July 3, 1947; cons. at Funchal July 28, 1947; at Mombasa, temp., Jan. 27, 1948; at Calcutta Feb. 10, 1948; at Patras July 5, 1949; married.

Krejci, Otakar Miroslav.—b. New York, N.Y., May 31, 1915; State Gymnasium, Czechoslovakia, 1926–31; State Cml. Sch., Czechoslovakia, grad. 1933; translator and clk. for travel bu. 1935–41; writer, Czechoslovak Govt.-in-Exile Information Ser., 1942–46; U.S. Army 1943; language editor, Office of War Information, 1944–45; transferred to the Dept. of State as language editor, CAF–7, Jan. 1, 1946; radio script writer, CAF–9, Sept. 22, 1946; CAF–11 Mar. 3, 1949; GS–11 Oct. 30, 1949; married.—IBD.

Krentz, Kenneth Carl.—b. Denver, Colo., Dec. 12, 1899; Denver High Sch. grad.; U. of Colo. 1915; with electric co. 1915–18; U.S. Naval Reserve Force 1918–19; with telephone co. 1919–26; app. clk. in Am. consulate gen. at Hong Kong Mar. 11, 1926; v.c. at Hong

Kong Sept. 22, 1926; app. For. Ser. officer unclass, v.c. of career, and v.c. at Hong Kong Mar. 26, 1929; at Kobe July 1, 1932; at Nagasaki, temp., May 9, 1933; at Kobe June 3, 1933; class eight July 1, 1934; cons. Jan. 22, 1935; cons. at Kobe Jan. 24, 1935; at Osaka Feb. 10, 1937; class seven Apr. 1, 1937; sec. in the Diplo. Ser. Aug. 17, 1937; cons. at Canton Sept. 9, 1938; class six Nov. 16, 1939; cons. at Mukden Oct. 5, 1940–Dec. 7, 1941; at Bombay July 20, 1942; also for Portuguese possessions in India Oct. 5, 1942 (canceled); to the Dept. May 26, 1943; class five Nov. 16, 1943; asst. chief, Div. of For. Ser. Admin., May 15, 1944–Nov. 7, 1946; class four May 16, 1945; cons. gen. Apr. 27, 1946; cons. gen. at Hankow May 1, 1946; For. Ser. officer of class three Nov. 13, 1946; cons. gen. at Taipei Oct. 20, 1947; class two Apr. 14, 1948; to the Dept. Aug. 15, 1949; married.—S/P.

Kressy, Edmund F.—b. Cleveland, Ohio, Dec. 5, 1901; South High Sch. grad.; Cleveland Sch. of Art 1919–22; Art Students League 1926–27; staff artist, editorial and promotional art dir. for publications, 1919–29; free-lance art promotion work for publications 1930–48; app. art dir., P–5, in the Dept. of State Feb. 20, 1949; GS–12 Oct. 30, 1949; married.—INP.

Kretzmann, Edwin M. J.—b. Stamford, Conn., Dec. 14, 1904; Ohio State U., M.A. 1932; Brown U., Ph.D. 1936; U. of Alberta, Canada, 1927–28; grad. asst., Ohio State U., 1930–32; instr. 1932–36, asst. prof. 1936–42, asst. dean 1940–42, Brown U.; U.S. Army 1942–48, lt. col., overseas ser.; app. For. Ser. officer of class three, cons. of career, and sec. in the Diplo. Ser. June 19, 1948; to the Dept. July 7, 1948; cons. at Shanghai Oct. 1, 1948; married.

Krieg, William Laurence.—b. Newark, Ohio, Oct. 11, 1913; Newark High Sch. grad.; Dartmouth Coll., A.B. 1935; Fletcher Sch. of Law and Diplomacy, A.M. 1936, grad. work 1936–38; app. For. Ser. officer unclass., v.c. of career, and sec. in the Diplo. Ser. Apr. 6, 1938; v.c. at Stuttgart Apr. 11, 1938; For. Ser. Sch. June 9, 1939; v.c. at Milan Feb. 19, 1940; at Lagos Oct. 6, 1941; at Accra, temp., July 15, 1942; at Lagos Aug. 26, 1942; class eight July 16, 1943; v.c. at Caracas Mar. 28, 1944; class seven May 16, 1945; 2d sec. at Caracas Dec. 29, 1945; For. Ser. officer of class five Nov. 13, 1946; class four May 15, 1947; cons. July 21, 1947; to the Dept. June 3, 1948; act. asst. chief, Div. of North and West Coast Affairs, July 12, 1948; officer in charge of North Coast affairs Oct. 3, 1949; act. deputy dir., Office of North and West Coast Affairs, Jan. 16, 1950; married.—NWC.

Kroll, Ernest.—b. New York, N.Y., Dec. 23, 1914; Woodmere High Sch. grad.; Columbia U., B.A. 1936; Harvard U. 1941–42; newspaper reporter 1934–36; asst. editor 1938–40; copy writer in advertising agency 1941; U.S. Navy 1941–45, lt.; app., divisional asst., P–4, in the Dept. of State Mar. 22, 1946; regional specialist July 28, 1946; P–5 Jan. 9, 1949; GS–12 Oct. 30, 1949; married.—FE/P.

Kronthal, James Speyer.—b. Deal, N.J., Aug. 21, 1912; Yale U., B.A. 1934; Harvard U., M.A. 1941; financial analyst for cml. co. 1934–38; U.S. Army 1942–46, capt., overseas ser.; app. For. Ser. Staff officer of class four and assigned to the Dept. Mar. 19, 1947; att. at Bern Apr. 21, 1947.

Krueger, Herbert Tefft.—b. Los Angeles, Calif., Feb. 24, 1907; Hollywood High Sch. grad.; U. of Southern Calif., A.B. 1931, M.A. 1933; U. of Calif., grad. work 1935–38; teacher of mathematics and hist. in city schs. 1937–42; U.S. Navy 1942–46, lt. comdr., overseas ser.; for. affairs analyst, Central Intelligence Agency, 1946–47; app. For. Ser. Staff officer of class seven and assigned to the Dept. Oct. 3, 1947; consular att. at Singapore and Batavia Jan. 20, 1948; asst. att. at Nanking Dec. 14, 1948; at Manila Mar. 22, 1949; to the Dept. Nov. 16, 1949; married.

Krukowski, Edward.—b. Warsaw, Poland, July 29, 1900; announcer and script writer, Office of War Information, 1944–45; transferred to the Dept. of State as announcer, CAF–9, Jan. 1, 1946; radio script writer, CAF–11, July 25, 1948; GS–11 Oct. 30, 1949; married.—IBD.

Kruskall, Sara L.—b. Aug. 10, 1916; app. For. Ser. Staff officer of class five and assigned as placement officer, Personnel Div., Office of Admin., at Frankfort on the Main Oct. 16, 1949.—HICOG.

Kuhn, Harold E.—b. Millersburg, Ohio, May 4, 1897; Ohio State U., B.A. 1919, Coll. of Law, LL.B. 1922; U. of Glasgow, Edinburgh and Aberdeen (Scotland) 1946; mem. of bar of Ohio; county prosecuting atty. 1922–26; private law practice 1926–41; U.S. Army 1941–47, lt. col., overseas ser.; chief atty., War Crimes Group, 1947–48; atty. adviser, OMGUS, 1948–49; app. For. Ser. Staff officer of class four and assigned as atty., Office of Gen. Counsel, at Bad-Nauheim Oct. 16, 1949.—HICOG.

Kuhn, John Lucien.—b. Beverly, Mass., July 6, 1913; Stanford U., A.B. 1936, A.M. 1938; teacher in secondary schs. 1936–37, 1939–42; U.S. Navy 1942–46, lt., overseas ser.; app. asst. to special asst., Central Secretariat, Dept. of State, CAF–9, Oct. 28, 1946, Exec. Secretariat Apr. 17, 1947; comm. secretariat officer, P–4, Oct. 5, 1947; for. affairs analyst July 11, 1948; GS–11 Oct. 30, 1949; GS–12 Jan. 8, 1950; married.—S/MDA.

Kuhn, Leonora M-R. (Mrs.).—b. Havana, Cuba, Dec. 22, 1895; naturalized; elementary sch. in Cuba; Holy Cross Acad. grad.; business sch.; with publicity dept. of hotel 1938–39; sec. to Cuban Commn., New York World's Fair, 1939; statistical clk., Fed. Housing Admin., 1940–42; bilingual receptionist, Office of the Coordinator of Inter-Am. Affairs, 1942–44; app. translator-interpreter at $2,000 in the Dept. of State Mar. 6, 1944; at $2,100 July 1, 1945; at $2,430 July 1, 1945; divisional asst. Aug. 14, 1945; program officer, P–2, Jan. 26, 1947; educationist, P–3, May 15, 1949; GS–9 Oct. 30, 1949; For. Ser. Reserve officer of class five and asst. att. at Santiago Jan. 5, 1950.

Kuhn, Rene L.—b. Honolulu, Hawaii, Mar. 2, 1923; U. of Mexico, summer 1942; U. of Mich., B.A. 1944; clk. for publishing co. 1940; radio writer, National War Fund 1942, broadcasting co. 1948–49; app. For. Ser. Staff officer of class ten and assigned as asst. press officer at London Jan. 24, 1949.

Kull, Robert Irving.—b. Beloit, Wis., Sept. 25, 1917; New Brunswick (N.J.) High Sch. grad.; Rutgers U., B.A. 1938; Fletcher Sch. of Law and Diplomacy, M.A. 1940; grad. asst., Tufts Coll., 1941–42; research fellow, Royal Inst. of Int. Affairs, 1942–43; social sci. analyst, Office of Strategic Sers., 1943–44; U.S. Army 1944–45, 2d lt., overseas ser.; app. asst. on int. org. affairs, P–4, in the Dept. of State Mar. 5, 1946; P–5 Jan. 25, 1948; specialist on int. org. affairs, P–6, Aug. 22, 1949; GS–13 Oct. 30, 1949.—UNI.

Kuniholm, Bertel Eric.—b. Gardner, Mass., May 13, 1901; Gardner High Sch. grad.; Worcester Polytech. Inst. 1918–19; Army-Navy Prep. Sch. 1919; U.S.M.A. B.S. 1924; l'Ecole Nationale des Langues Orientales Vivantes, Paris, diplôme d'elève breveté 1933; Laval U., Quebec, doctorat ès lettres; U.S. Army 1924–27, 2d lt.; instr. Woodward Sch. for Boys, 1927–28; app. For. Ser. officer unclass. and v.c. of career May 17, 1928; For. Ser. Sch. May 24, 1928; v.c. at Kovno Jan. 18, 1929; language officer to the consulate gen. at Paris July 30, 1930; also v.c. at Paris May 1, 1931; sec. in the Diplo. Ser. June 19, 1933; v.c. at Tallinn June 21, 1933; also 3d sec. at Tallinn July 15, 1933 (canceled); to the Dept. Aug. 30, 1933; 3d sec. at Moscow Feb. 6, 1934; class eight July 1, 1934; cons. Jan. 22, 1935; class seven and 2d sec. at Moscow Apr. 1, 1936; to the Dept. July 30, 1936; cons. and 2d sec. at Riga July 14, 1937; class six Aug. 17, 1938; cons. at Zürich Dec. 21, 1939; at Reykjavik Apr. 16, 1940; to the Dept. Sept. 23, 1941; cons. at Tabriz Nov. 22, 1941; class five June 1, 1942; 2d sec. and cons. at Tehran, temp., Mar. 30, 1943; to the Dept. Apr. 13, 1943; cons. at Quebec Aug. 20, 1943; class four July 16, 1944; 1st sec. and cons. at Beirut Jan. 22, 1946; class three May 19, 1946; For. Ser. officer of class three Nov. 13, 1946; 1st sec. and cons. at Seoul July 1, 1948; 1st sec. at Ankara July 15, 1949; married.

Kuppinger, Eldred D.—b. Toledo, Ohio, July 4, 1911; North High Sch. (Columbus) grad.; Ohio State U., A.B. 1933; George Washington U., LL.B. 1937; mem. of bar of Ohio; clk., Dept. of Justice, 1934; app. clk. at $1,440 in the Dept. of State Sept. 4, 1934; at $1,800 Apr. 3, 1936; admin. asst. at $2,600 Nov. 17, 1936; at $2,700 Apr. 16, 1939; divisional asst. at $3,200 Feb. 19, 1940; at $3,300 Oct. 1, 1941; act. asst. chief, Special Div., Oct. 15, 1941; at $3,800 Dec. 1, 1941; at $4,600 Feb. 1, 1942; asst. chief, Special Div. Mar. 28, 1942, Special War Problems Div. Jan. 15, 1944; at $5,600 Apr. 16, 1944; at $6,500 May 16, 1944; For. Ser. officer of class six, cons. of career, and sec. in the Diplo. Ser. July 5, 1946; to the Dept. Aug. 12, 1946; 2d sec. and cons. at London Aug. 17, 1946; For. Ser. officer of class four Nov. 13, 1946; U.S. del., Meeting of Int. Red Cross Comm., Geneva, 1947; cons. at São Paulo Nov. 22, 1948; married.

Kurtz, John W.—b. Earlville, Ill., Nov. 17, 1906; Wartburg Coll., B.A. 1927; U. of Ill., M.A. 1929, Ph.D. 1932; U. of Munich 1929–30; assoc. prof. of German, Oberlin Coll., 1932–49; app. For. Ser. Staff officer of class five and assigned as education adviser, Public Affairs Div., Office of Land Commr. for Bavaria, at Munich Oct. 16, 1949; married.—HICOG.

Kushner, Harry.—b. San Francisco, Calif., Apr. 8, 1904; high-sch. grad.; clk. 1924–28; U.S. Army 1928–34, overseas ser.; app. clk. in Am. consulate gen. at Tientsin Apr. 21, 1934; at Rio de Janeiro Dec. 2, 1942; at Paris Apr. 21, 1945; admin. asst. at Paris Apr. 21, 1946; For. Ser. Staff officer of class ten Nov. 13, 1946; class eight and cryptographic officer at Paris Feb. 22, 1948; cryptographic officer at Shanghai July 1, 1948; v.c. at Venice Feb. 24, 1950; married.

Kuykendall, Clark Porter.—b. Towanda, Pa., May 10, 1896; Towanda High Sch. grad.; Columbia U., A.B. 1920; Am. Field Ser. in France 1917; U.S. Army 1917–19, overseas ser.; app. v.c. of career of class three Sept. 7, 1920; v.c. at Amsterdam Oct. 18, 1920; class two May 26, 1922; class one Feb. 26, 1923; v.c. at Batavia Mar. 30, 1923; cons. of class seven Dec. 19, 1923; For. Ser. officer of class eight July 1, 1924; cons. at Oslo Apr. 5, 1927; class seven Dec. 19, 1929; cons. at Bergen, temp., May 21, 1930; at Oslo June 7, 1930; at Naples Sept. 23, 1930; class six July 1, 1931; cons. at Cherbourg July 17, 1933; at Kaunas Jan. 2, 1935: sec. in the Diplo. Ser. Jan. 25, 1935; 1st sec. at Kaunas in addition to duties as cons. Jan. 29, 1935; class five Oct. 1, 1935; cons. at Danzig Feb. 5, 1938; class four June 16, 1938; cons. at Königsberg Jan. 26, 1940; at Karachi Oct. 7, 1941 (did not proceed to post); at Manila Dec. 8, 1941–Jan. 1, 1942; to the Dept. Sept. 3, 1943; cons. at Liverpool Feb. 11, 1944; cons. gen. Mar. 9, 1944; cons. gen. at Liverpool Mar. 16, 1944; class three May 16, 1945; For. Ser. officer of class three Nov. 13, 1946; cons. gen. at Lagos Jan. 12, 1948; cons. gen. at Zürich Feb. 24, 1950; married.

Labouisse, Henry Richardson, Jr.—b. New Orleans, La., Feb. 11, 1904; Woodberry Forest Sch. grad.; Princeton U., A.B. 1926; Harvard U., LL.B. 1929; mem. of bar of N.Y.; assoc. lawyer and mem. of law firm 1929–41; app. asst. chief, Div. of Defense Materials, Dept. of State, at $6,500 Dec. 2, 1941; chief. Div. of Defense Materials, at $8,000 (P–8) Feb. 1, 1943; mem., Bd. of Econ. Operations, Feb. 1–June 24, 1943; deputy dir. Office of For. Econ. Coordination, June 24–Aug. 9, 1943; at $9,000 Sept. 16, 1943; special adviser on the Eastern Hemisphere Nov. 6, 1943; chief, Eastern Hemisphere Div., Jan. 15, 1944; special asst. to the dir., Office of European Affairs, Mar. 13, 1944; adviser on econ. affairs at Paris Nov. 17, 1944, with the hon. rank of minister Apr. 2, 1945; special asst. to asst. sec. of state for econ. affairs Jan. 28, 1946; special asst. to dir., Office of European Affairs, Sept. 8, 1946; coordinator of foreign aid and assistance June 4, 1948; dir., Office of Brit. Commonwealth and Northern European Affairs, Oct. 3, 1949; GS–15 Oct. 30, 1949; married.—BNA.

Lacy, William S. B.—b. Mesa, Colo., Feb. 5, 1910; Morey Prep. Sch. grad.; U. of Colo., B.A. 1932; sec. to senator 1933–34; economist, Agri. Adjustment Admin., 1934–36; exec. of life insur. firm 1936–37; special consultant, Nat. Resources Comm., 1937–38; financial economist, Securities and Exchange Commn., 1938–40; chief of branch, Nat. Defense Advisory Commn., 1940–41, Office of Price Admin. and War Production Bd. 1941–44; chief, Div. of Controls and Analysis, For. Econ. Admin., 1944; asst. deputy dir., United Nations

Relief and Rehabilitation Admin., 1944–45; mem. of staff of dir. gen., 2d sess. of the Council, United Nations Relief and Rehabilitation Admin., Montreal, 1944; transferred to the Dept. of State as economist, P–7, Sept. 27, 1945; divisional asst., P–6, Feb. 25, 1946; act. asst. chief, Div. of Southeastern Asian Affairs, Nov. 8, 1946; asst. chief, P–7, Sept. 5, 1948; officer in charge of Indonesian and Pacific island affairs, Oct. 3, 1949; GS–14 Oct. 30, 1949; act. dir., Office of Philippine and Southeast Asian Affairs, Jan. 21, 1950; dir. Feb. 19, 1950; married.—PSA.

Ladd, William Conkling.—b. Cleveland, Ohio, Oct. 29, 1903; Harvard U., B.A. 1926; U. of Bonn, Germany, 1926–27; chief of research dept. of brokers' firm 1928–40; adviser with investment firm 1941; U.S. Navy 1941–46, comdr., overseas ser.; associated with private banking firm 1946–48; app. For. Ser. Staff officer of class two and assigned to the Dept. Jan. 3, 1949; att. at The Hague Mar. 31, 1949; married.

Ladeira, Luiz Gonzaga.—b. Palmira, Minas Gerais, Brazil, Oct. 14, 1904; naturalized 1945; Colegio Militar de Barbacena 1916–23; Escola Politécnica 1924; courses with Rio de Janeiro Dept. of Education 1930; admin. officer in Dept. of Finance 1927–34, tech. asst. in Ministry of Agri. 1934–37, Rio de Janeiro; announcer and script writer for electric co. 1938–42; radio program editor, Office of Inter-Am. Affairs, 1942–45; transferred to the Dept. of State as radio program editor, CAF–11, Jan. 1, 1946; editor in chief (Brazil), CAF–12, Dec. 15, 1946; resigned Sept. 30, 1947; app. radio script editor, CAF–12, in the Dept. of State Nov. 2, 1948; GS–12 Oct. 30, 1949.—IBD.

Lafferty, Frances Hazel.—b. Dover, Del.; Dover High Sch. grad.; business-sch. grad.; George Washington U. 1936–37; stenog. and sec., 1933–35; typist, Dept. of Com. July 1935, Bu. of Internal Revenue 1935–36; app. clk. at $1,440 in the Dept. of State Sept. 9, 1936; at $1,620 Nov. 13, 1937; at $1,680 Apr. 16, 1939; at $1,800 Aug. 16, 1940; at $1,860 Apr. 1, 1942; at $2,000 Aug. 16, 1942; classification investigator at $2,600 Aug. 1, 1943; at $3,200 (P–3) Aug. 1, 1944; divisional asst. May 16, 1945; econ. analyst, P–4, May 16, 1946; divisional asst. Aug. 11, 1946; GS–11 Oct. 30, 1949.—TD.

Lafoon, Sidney Kennedy.—b. Danieltown, Va., July 12, 1904; Alberta High Sch. grad.; business-sch. grad.; clk. in telephone co. 1926–27; clk., office of mil. att., Bogotá, 1927–31; app. clk. in Am. leg. at Baghdad Nov. 30, 1931; in consulate gen. at Singapore Feb. 21, 1934; in leg. at Peiping Apr. 17, 1934; in emb. at Nanking Aug. 17, 1935; also v.c. at Shanghai Mar. 17, 1936 (temp. emb. at Hankow Nov. 1937, at Chungking Aug. 1938); v.c. at Bangkok Dec. 4, 1941 (canceled); app. For. Ser. officer unclass., v.c. of career, and sec. in the Diplo. Ser. Feb. 14, 1942; to the Dept. Feb. 16, 1942; asst. to rep. of the Dept. on exchange vessel *Gripsholm* May 1944, and rep. of the Dept. Sept. 1944, Jan. 1945, and June 1945; 3d sec. at Bern Jan. 13, 1945; in office of U.S. pol. adviser on German affairs, Supreme Headquarters, A.E.F., Apr. 17–June 4, 1945; to the Dept. Aug. 22, 1945; class eight Dec. 17, 1945; For. Ser. officer of class five Nov. 13, 1946; 2d sec. and v.c. at Montevideo Jan. 23, 1947; class four May 15, 1947; cons. July 21, 1947; cons. at Montevideo in addition to duties as 2d sec. Aug .21, 1947; married.

LaFrenière, Joseph Alfred.—b. Malden, Mass., Dec. 17, 1918; business sch.; Boston U.; with cml. and insur. cos.; app. clk. in the For. Ser. and assigned to the Dept. May 11, 1941; clk. in Am. emb. at Rio de Janeiro July 7, 1941; furlough for mil. ser. Oct. 16, 1944–Aug. 15, 1945; admin. asst. at Rio de Janeiro Sept. 27, 1945; v.c. and admin. asst. at Dublin Nov. 14, 1945; For. Ser. Staff officer of class twelve and v.c. at Dublin Nov. 13, 1946; class eleven May 5, 1947; class nine June 13, 1948; class seven Jan. 22, 1950; married.

Lagasse, Henry Albert.—b. Nashua, N.H., Oct. 9, 1918; Nat. U. of Mexico 1939; Georgetown U., B.S. (For. Ser.) 1940, 1940–42; U.S. Coast Guard 1942–48, lt., overseas ser.; app. For. Ser. Staff officer of class ten and assigned as v.c. at Le Havre Apr. 6, 1948; class eight Feb. 5, 1950; married.

Lager, Albert Franklin.—b. Summit, N.J., Dec. 20, 1901; Summit High Sch. grad.; Stevens Sch. grad.; Columbia U., A.B. 1924, E. and M. 1926; gen. mgr. of oil co., 1927–42; U.S. Army 1942–46, lt. col., overseas ser.; consulting engineer 1938–48; app. For. Ser. Reserve officer of class four and assigned to the Dept. Jan. 29, 1948; att. at Bogotá Feb. 10, 1948; at Cairo Dec. 2, 1949; married.

Lagoudakis, Charilaos Gregory.—b. Canea, Crete, Mar. 30, 1900; naturalized 1928; Anatolia (Turkey) Coll. Prep. Sch. grad.; Springfield Coll., B.S. 1925; Clark U., M.A. 1926, teaching fellow 1926–28; instr. in hist. 1930–33, prof. and chm. of hist. dept. 1933–39, Athens Coll., special rep. in U.S. for Athens Coll. 1939–41; sr. regional specialist, Office of War Information, 1941–45; transferred to the Dept. of State as regional specialist, CAF–12, Aug. 31, 1945; mem. of staff of U.S. Mission to Observe Elections in Greece, Athens, 1946; terminated June 30, 1946; app. research analyst, P–5, in the Dept. of State Oct. 22, 1946; P–6 Jan. 9, 1949; GS–13 Oct. 30, 1949; married.—DRN.

Laidlaw, William Richard.—b. Spokane, Wash., Mar. 21, 1920; Highland Park (Dallas, Tex.) High Sch. grad.; Stanford U., A.B. 1941; U. of Calif. grad. work 1941, 1946; St. Andrews U., Scotland, 1945; U.S. Army 1942–46, capt., overseas ser.; app. For. Ser. officer unclass., v.c. of career, and sec. in the Diplo. Ser. July 19, 1946; to the Dept. Sept. 16, 1946; v.c. at Guayaquil Oct. 31, 1946; For. Ser. officer of class six Nov. 13, 1946; 3d sec. and v.c. at Mexico City Mar. 15, 1949; class five and 2d sec. at Mexico City in addition to duties as v.c. Apr. 21, 1949.

Laing, Duncan J.—b. La Jose, Pa., Dec. 27, 1900; U.S. Navy 1919–23; app. clk. in the For. Ser. and assigned at Constantinople Jan. 10, 1923; at Tokyo Mar. 7, 1932; at Bern May 1, 1941; admin. officer at Bern July 1, 1945; at Shanghai May 3, 1946; For. Ser. Staff officer of class eight Nov. 13, 1946; admin. officer at Tokyo Mar. 25, 1947; married.

Laise, Carol C.—b. Winchester, Va.; Am. U., B.A. 1938, grad. work 1938–40; research asst., Am. U. Grad. Sch. and Dept. of Agri., 1938–40; occupa-

tional coder 1940, admin. asst. 1941–44, personnel utilization officer 1944–46, Civil Ser. Commn.; chief of section 1946–47, asst. dir. of personnel 1947–48, UNRRA; app. asst. on int. org. affairs, P–4, in the Dept. of State Apr. 5, 1948; P–5 Aug. 22, 1949; GS–12 Oct. 30, 1949.—UNA.

Lakas, Nicholas S.—b. New York, N.Y., Mar. 13, 1920; George Washington U., B.A. 1946; jr. accountant, Adult Education Program of N.Y., 1938–39; messenger 1939–41, clk. 1941–42, Interstate Com. Commn.; U.S. Navy 1942–46, lt. (jg), overseas ser.; export mgr., importing and exporting firm, 1946; asst. sales mgr. for dairy co. 1946–47; industrial relations analyst for trucking assns. 1947–48; app. For. Ser. Staff officer of class eleven and assigned to the Dept. Jan. 5, 1948; v.c. at Glasgow Jan. 16, 1948; class ten Jan. 27, 1950; married.

Lakeland, William Curtis.—b. Brooklyn, N.Y., Jan. 4, 1923; Baldwin High Sch. grad.; Princeton U., A.B. 1943; U.S.M.C. 1943–45, 2d lt., overseas ser.; app. divisional asst. at $2,000 (P–1) in the Dept. of State May 4, 1945; v.c. in the For. Ser. Auxiliary and assigned at Quebec Oct. 26, 1945; For. Ser. officer unclass., v.c. of career, and sec. in the Diplo. Ser. June 21, 1946; v.c. at Quebec July 15, 1946; 3d. sec. at Ankara Nov. 1, 1946; also v.c. at Istanbul Nov. 1, 1946; For. Ser. officer of class six Nov. 13, 1946; v.c. at Munich Nov. 14, 1948; class five Apr. 21, 1949; to the Dept. Jan. 10, 1950; married.

Laks, Szymon.—b. May 1, 1911; app. For. Ser. Staff officer of class seven and assigned as property officer, Property Div., Office of Econ. Affairs, at Frankfort on the Main Oct. 16, 1949; married.—HICOG.

Lamar, Glazier Ezekiel.—b. Lake City, Fla., Feb. 24, 1917; U. of Fla., A.B. 1946; purchasing agent for real estate development corp. 1936–41; U.S. Army 1941–46, lt. col.; social economist, OMGUS, 1946–49; app. For. Ser. Staff officer of class three and assigned as displaced persons adviser, Office of Public Affairs, at Frankfort on the Main Oct. 16, 1949.—HICOG.

Lamb, Knox.—b. Batesville, Miss., July 8, 1902; Vanderbilt U., LL.B. 1925; mem. of bar of Miss.; lawyer 1925–42; U.S. Army 1942–46, maj., overseas ser.; atty., Fed. Trade Commn. 1946–47, OMGUS 1947–49; app. For. Ser. Staff officer of class two and assigned as asst. chief atty., Office of Gen. Counsel, at Nürnberg Oct. 16, 1949; married.—HICOG.

Lamb, Richard Hurbert.—b. Seattle, Wash., Nov. 12, 1916; Queen Anne High Sch. grad.; U. of Wash., B.A. 1937; instr., U. of Wash., 1941–43; clk., for ins. co. 1938–39, War Dept. 1942–43; clk. for transportation co., June–Dec. 1943; coppersmith with shipbuilding corp., Feb.–Apr. 1943; U.S. Army 1943–47, 1st lt., overseas ser.; app. For. Ser. officer of class six, v.c. of career, and sec. in the Diplo. Ser. June 10, 1947; to the Dept. Aug. 31, 1947; v.c. at Yokohama Oct. 20, 1947; 3d sec. and v.c. at Tokyo May 11, 1949.

Lambert, Francis Xavier.—b. Hudson, Mass., July 16, 1917; Holy Cross Coll., A.B. 1938; Boston U., M.A. 1940; Harvard U., M.A. 1947; instr., Mass. Coll. of Pharmacy, 1940–41; U.S. Army 1941–46, capt., overseas ser.; app. For. Ser. Staff officer of class seven and assigned to the Dept. Dec. 4, 1949; resident officer at Frankfort on the Main Feb. 27, 1950; married.—HICOG.

Lambert, George J.—b. Seneca Falls, N.Y., Mar. 13, 1913; Mynderse Acad. grad.; blue-printer for pump mfg. co. 1930–34; construction laborer for N.Y. highway dept. 1935–36; ser. station operator 1936–38; police officer 1938–41; U.S. Army 1941–46, capt., overseas ser.; chief of criminal police, OMGUS, 1945–49; app. For. Ser. Staff officer of class seven and assigned as insp. of criminal police, Office of Political Affairs, Berlin Element, Oct. 16, 1949.—HICOG.

Lambrecht, Klaus.—b. Weimar, Germany, Oct. 29, 1912; high sch. grad.; U. of Jena; free-lance journalist 1930–32, 1936–40; chief editor in publishing house 1936; translator 1936–40; chief of German desk for broadcasting co. 1941–48; app. radio script writer, CAF–11, in the Dept. of State Jan. 19, 1949; GS–11 Oct. 30, 1949; married.—IBD.

Lamm, Donald Wakeham.—b. Washington, D.C., Sept. 11, 1914; Western High Sch. grad.; Georgetown U., B.S. (For. Ser.) 1936; 2d lt., O.R.C.; clk. to cml. att. at Tokyo 1936–39; app. asst. trade commr. at Tokyo May 11, 1939–Dec. 7, 1941; For. Ser. officer unclass. July 1, 1939; v.c. of career and sec. in the Diplo. Ser. Nov. 16, 1939; v.c. at Tokyo in addition to duties as asst. trade commr. Dec. 29, 1939–Dec. 7, 1941; to the Dept. June 3, 1942; v.c. at Pernambuco Dec. 10, 1942; class eight Nov. 16, 1943; class seven Aug. 13, 1945; v.c. at Sydney June 21, 1946 (canceled); For. Ser. officer of class five Nov. 13, 1946; 2d sec. at Canberra Apr. 24, 1947; class four May 15, 1947; cons. July 21, 1947; cons. at Lourenço Marques July 1, 1949; married.

Lamm, Hans.—b. Munich, Germany, June 8, 1913; naturalized 1944; Luitpold-Oberrealschule, Munich; U. of Munich 1931–33; Coll. of Jewish Studies, Berlin, 1937–38; U. of Kans. City, B.A. 1939, M.A. 1941; Washington U., M.S.W. 1942; research dir. of community council 1942–43; asst. to dir., Am. Zionist Council, 1943–45; rep. in Germany, Am. Jewish Conf., 1945–46; interpreter, Int. Mil. Tribunal 1946–47, Office of Chief of Counsel 1947–49; app. For. Ser. Staff officer of class eight and assigned as translator at Nürnberg Nov. 21, 1949.—HICOG.

LaMont, George Darwin.—b. Albion, N.Y., Aug. 9, 1904; Phillips Exeter Acad.; Cornell U., A.B. 1927; app. clk. in Am. consulate at Port au Prince Aug. 6, 1927; For. Ser. officer unclass., and v.c. of career Aug. 24, 1927; v.c. at Port au Prince Sept. 17, 1927; at Kovno July 21, 1930; sec. in the Diplo. Ser. Aug. 1, 1930; 3d sec. at Kovno in addition to duties as v.c. Oct. 7, 1930; class eight July 1, 1934; v.c. at Harbin Dec. 20, 1934; cons. Jan. 22, 1935; cons. at Harbin Jan. 24, 1935; at Shanghai May 20, 1938; class seven Mar. 1, 1939; cons. at Canton Oct. 5, 1940; at Saigon (for duty at Hanoi), temp., Dec. 12, 1940; at Canton Feb. 10–Dec. 7, 1941; to the Dept., temp., Jan. 22, 1942; class six Feb. 1, 1942; cons. at Cayenne Feb. 19, 1942; at Winnipeg Feb. 25, 1943; at Bombay Apr. 3, 1944; class five July 16, 1944; class four Dec. 17, 1946; For. Ser. officer at Sofia Oct. 30, 1946 (canceled); For. Ser. officer of class three Nov. 13, 1946;

cons. at Naples July 22, 1947; class two Apr. 21, 1949; couns. of emb. at Karachi May 5, 1949; married.

Lamott, Kenneth Church.—b. Tokyo, Japan, of Am. parents, Apr. 8, 1923; Yale U., B.A. 1947; U.S. Navy 1942–46, lt., overseas ser.; U.S. govt. ser. 1947–48; app. research and analysis sec., P–4, in the Dept. of State Nov. 16, 1948; GS–11 Oct. 30, 1949; married.—FEC.

Lamoureux, Rosario J.—b. June 4, 1918; app. For. Ser. Staff officer of class five and assigned as property engineer, Property Div, Office of Econ. Affairs, at Frankfort on the Main Oct. 16, 1949.—HICOG.

Lampe, Dorothea Caroline (Mrs.)—b. Brooklyn, N.Y., Jan. 24, 1898; Richmond Hill High Sch. grad.; business sch.; stenog. for financial co. 1914–16, for railroad 1917–18, for drydock firm 1918–24, 1924–25, for steamship line in Germany Apr.–Dec. 1924; app. clk. in Am. consulate at Bremen Aug. 1, 1939; at Tegucigalpa May 17, 1942; in office of U.S. pol. adviser on German affairs, Supreme Headquarters, A.E.F., Jan. 19, 1945; admin. asst. at Berlin Feb. 10, 1946; For. Ser. Staff officer of class eleven Nov. 13, 1946; class nine Feb. 23, 1947; v.c. at Berlin Nov. 26, 1948; at Bremen June 27, 1949.—HICOG.

Lamprecht, Reinhard William.—b. Chicago, Ill., Dec. 9, 1895; business-sch. grad.; stenog. and broker 1912–15; mgr. of brokerage firm 1916–17; U.S. Army 1917–19, 2d lt., overseas ser.; buyer and export mgr. in Brazil 1920–27; broker in France 1928–33; ship chandler in France 1933–36; app. clk. in Am. consulate at Havre June 1, 1936; v.c. at Havre Feb. 20, 1937; at Cherbourg, temp., Oct. 21, 1938; at Havre Jan. 10, 1939; at Cherbourg Feb. 28, 1940; at Lisbon June 28, 1940; at Paris Nov. 17, 1944; at Le Havre Apr. 6, 1945; For. Ser. Staff officer of class ten Nov. 13, 1946; class nine Feb. 22, 1948; class eight and v.c. and econ. officer at Antwerp Feb. 3, 1950; married.

Lampson, Edward Tudor.—b. Hartford, Conn., Jan. 8, 1912; Kingswood Sch. grad.; Amherst Coll., A.B. 1933; Harvard U., M.A. and Ph.D. 1939; asst. in hist., Harvard U., 1937–38; instr., Trinity Coll., 1938–41; asst. prof., Southwestern Coll., 1941–42; app. divisional asst. at $3,200 in the Dept. of State Mar. 27, 1942; at $3,300 Oct. 1, 1943; furlough for mil. ser. (U.S. Army, 2d lt.) Jan. 31, 1944–July 4, 1945; at $3,800 Feb. 16, 1944; at $4,300 (CAF–11) July 1, 1945; admin. analyst July 4, 1945; CAF–12 Jan. 7, 1946; For. Ser. officer of class four, cons. of career, and sec. in the Diplo. Ser. Feb. 18, 1947; to the Dept. Mar. 9, 1947; 2d sec. at Ankara Apr. 15, 1947; married.

Lancaster, Bruce Morgan.—b. Meridian, Miss., Oct. 5, 1923; Starkville High Sch. grad.; Miss. State Coll., B.S. 1943; Duke U. 1946–47; teacher, Miss. State Coll., 1942–43; U.S. Army and U.S.M.C. 1943–46, 1st lt., overseas ser.; app. For. Ser. officer of class six, v.c. of career, and sec. in the Diplo. Ser. May 15, 1947; to the Dept. July 1, 1947; 3d sec. and v.c. at Nanking Aug. 15, 1947; at Canton Jan. 27, 1949; v.c. at Hong Kong Oct. 4, 1949; at Hamburg Feb. 27, 1950; married.—HICOG.

Lancaster, Nathaniel, Jr.—b. Ashland, Va., Oct. 30, 1900; Ashland High Sch. grad.; Va. Polytech. Inst and Randolph-Macon Coll.; U.S.M.A. grad. 1923; U.S. Army 1923–30, 1st lt.; app. For. Ser. officer unclass., v.c. of career, and sec. in the Diplo. Ser. Dec. 16, 1930; v.c. at Mexico City, temp., Dec. 27, 1930; For. Ser. Sch. Dec. 23, 1931; v.c. at Bombay April 7, 1932; v.c. and 3d sec. at Budapest June 25, 1936 (canceled); 3d sec. at London Sept. 8, 1936; class eight Apr. 1, 1937; cons. Apr. 22, 1937; cons at London in addition to duties as 3d sec. May 4, 1938; cons. at Lourenço Marques Aug. 25, 1938; class seven Apr. 1, 1939; to the Dept. Nov. 4, 1941; 2d sec. and cons. at Lisbon Apr. 26, 1943; class six May 16, 1945; For. Ser. officer, office of U.S. pol. adviser to Commanding Gen., India-Burma Theater, Bangkok, Dec. 18, 1945; For. Ser. officer of class four Nov. 13, 1946; cons. at Bangkok Mar. 12, 1947; at Bradford Sept. 19, 1947; married.

Lancian, Thomas C.—b. Boston, Mass., Sept. 16, 1915; Northeastern U., LL.B. 1942; Boston U. 1946; mem. of bar of Mass.; U.S. Army 1942–46, overseas ser.; legal adviser for veterans group 1946; dist. atty., OMGUS, 1946–49; app. For. Ser. Staff officer of class six and assigned as trial atty. at Heidelberg Oct. 16, 1949; class five Feb. 19, 1950.—HICOG.

Land, Ernest G.—b. Vienna, Austria, May 17, 1911; naturalized 1945; U. of Vienna, LL.D. 1935; legal asst., Austrian Govt., 1935–38; correspondent for exporter 1941–42; control editor, Office of War Information, 1942–45; review editor in the Dept. of State 1945–47; investigator, Dept. of Justice, 1948–50; app. For. Ser. Staff officer of class six and assigned as radio officer, Public Affairs Div., Office of Land Commr. for Bavaria, at Munich Mar. 1, 1950; married.—HICOG.

Landau De Maroth, Willy.—b. Lodz, Poland, Sept. 24, 1889; naturalized 1946; Vienna Polytechnical U. 1907–11; announcer, Office of War Information, 1944–45; transferred to the Dept. of State as announcer, CAF–11, Jan. 1, 1946; resigned June 23, 1946; app. radio script writer, CAF–9, in the Dept. of State. Sept. 14, 1948; CAF–11 Feb. 6, 1949; GS–11 Oct. 30, 1949.—IBD.

Landon, Kenneth P.—b. Meadville, Pa., Mar. 27, 1903; Meadville High Sch. grad.; Wheaton Coll., A.B. 1924; Princeton Theological Sem., Th.B. 1927; U. of Chicago, M.A. 1932, Ph.D. 1938; missionary in Siam 1927–38; prof. of philosophy, Earlham Coll., 1939–41; social sci. analyst, Office of Coordinator of Inf. 1941–42; econ. analyst, Bd. of Econ. Warfare, 1942–43; app. divisional asst. at $5,600 in the Dept. of State Oct. 7, 1943; asst. chief, Div. of Southwest Pacific Affairs, May 1, 1944; Div. of Southeast Asian Affairs, May 26, 1945; at $6,500 (P–7) July 1, 1944; officer in charge of Thai, Malayan, and Indochinese affairs Oct. 3, 1949; GS–14 Oct. 30, 1949; married.—PSA.

Landry, Lionel.—b. Woonsocket, R.I., July 6, 1919; Providence Coll., A.B. 1940; Harvard U., A.M. 1941; Brown U., grad. work 1941–42; instr., Providence Coll., 1941–43; staff mem. 1943–45, asst. dir. 1945–46, Centro Colombo-Americano, Bogotá; app. field program officer, P–4, in the Dept. of State Aug. 5, 1946;

resigned Aug. 15, 1947; app. field program officer, P–5, July 22, 1948; GS–12 Oct. 30, 1949.—ILI.

Lane, Francis Adams.—b. St. Louis, Mo., Jan. 4, 1892; Dreikönigschule, Dresden, Germany; employed in England and Germany 1911–29; app. clk. in Am. consulate at Bremen May 1, 1929; v.c. at Bremen Nov. 9, 1929; at Vienna, temp., Aug. 20, 1938; at Bremen Nov. 2, 1938; at Stuttgart, temp., Nov. 30, 1938; at Bremen May 1, 1939; at Cork July 19, 1941; clk., staff of Supreme Headquarters, A.E.F., temp., Sept. 16, 1944; v.c., staff of U.S. pol. adviser on German affairs, Supreme Headquarters, A.E.F., Apr. 12, 1945; For. Ser. Staff officer of class nine Nov. 13, 1946; cons. Dec. 23, 1946; cons. at Berlin Jan. 31, 1947; class seven Feb. 23, 1947; class five Sept. 16, 1949; class four Dec. 25, 1949.—HICOG.

Lane, Frank B.—b. Chicago, Ill., Feb. 19, 1902; Cornell U., M.E. 1924; engineer for utility co. 1925–28; analyst with aircraft co. 1928–30; chief of aircraft research engineering, project engineer, and chief mechanical engineer for research corp. 1930–48; chief of unit, OMGUS, 1948–49; app. For. Ser. Staff officer of class three and assigned as airport administrator, Office of Pol. Affairs, at Bremen Oct. 16, 1949; married.—HICOG.

Lane, Rufus Herman, Jr.—b. Willoughby, Ohio, May 24, 1901; Porter Mil. Acad.; U. of Va., B.S. 1923; engineer's asst. 1923–24; app. For. Ser. officer unclass. and detailed to the Dept. Oct. 16, 1924; v.c. of career May 20, 1926; v.c. at Habana Dec. 9, 1927; at Progreso May 19, 1928; class eight, cons., and cons. at Progreso July 24, 1930; at Patras Oct. 29, 1931; at Calcutta Aug. 17, 1934; class seven Oct. 1, 1935; sec. in the Diplo. Ser. Aug. 17, 1937; cons. at Mazatlán Aug. 26, 1937; class six Aug. 17, 1938; class five June 1, 1942; 2d sec. and cons. at San José Mar. 25, 1943; cons. at Valparaiso July 6, 1944; class four Dec. 17, 1945; 1st sec. and cons. at Madrid May 14, 1946; For. Ser. officer of class three Nov. 13, 1946; married.

Lane, Samuel Owen.—b. Flora, Ill., July 20, 1914; Withrow High Sch. (Cincinnati) grad.; Miami U., A.B. 1936; U. of Cincinnati, A.M. 1938; U. of Iowa, summer 1938, 1939; U. of S. Calif., Ph. D. 1946; jr. social investigator, Cincinnati Div. of Welfare, 1936, 1938; research asst. with chamber of com. 1937; instr. in econ., Tex. Christian U. 1938–39, U. of Southern Calif. 1939–41; asst. economist, Civil Ser. Commn., 1941; app. jr. econ. analyst at Santiago Dec. 12, 1941; resigned Mar. 30, 1944 to enter the armed services; U.S. Navy 1944–46, lt. (jg), overseas ser.; app. For. Ser. officer of class five, v.c. of career, and sec. in the Diplo. Ser. Feb. 12, 1948; to the Dept. Feb. 28, 1948; v.c. at Guaymas May 18, 1948; married.

Lane, Thomas A.—b. Washington, D.C., Dec. 10, 1895; Georgetown U., LL.B. 1919, M.P.L. 1920; mem. of bars of D.C. and U.S. Supreme Court; U.S. Army 1918–19, 1941–49, lt. col., overseas ser.; supt., contracting firm, 1919–21; private law practice 1921–24; business mgr. 1925–26, special deputy and legislative rep. 1927–34, for union; capt., U.S. Army Civilian Conservation Corps, 1935–37; field rep., U.S. Dept. of Labor and Social Security Bd., 1937–41; mem., U.S. del., Manpower Conf., Rome, 1948; app. For. Ser. Reserve officer of class two and assigned as att. at Rome Feb. 26, 1949; on loan to ECA June 1, 1949; married.

Lang, Emil.—b. Aug. 14, 1907; app. For. Ser. Staff officer of class five and assigned as reports officer, Reports Div., Office of Econ. Affairs, at Frankfort on the Main Oct. 16, 1949.—HICOG.

Langdon, William Russell.—b. Smyrna, Turkey, of Am. parents, July 31, 1891; Mt. Hermon Sch.; Trinity Coll. 1 yr.; app. clk. in Am. consulate gen. at Constantinople July 17, 1911; at Athens July 17, 1913; student interpreter in Japan Apr. 4, 1914; also v.c. at Yokohama Mar. 24, 1916; also interpreter at Yokohama Jan. 4, 1917; asst. Jap. sec. at Tokyo Feb. 12, 1918; v.c. of career of class one Aug. 26, 1919; v.c. at Yokohama July 8, 1921; cons. of class six Nov. 23, 1921; cons. at Antung May 10, 1922; class five June 3, 1924; For. Ser. officer of class six July 1, 1924; cons. at Tsinan Aug. 8, 1925; at Mukden Feb. 25, 1927; at Dairen Feb. 27, 1928; class five Dec. 19, 1929; cons. at Montreal Mar. 6, 1933; at Seoul Nov. 7, 1933; at Mukden Apr. 8, 1936; class four June 1, 1937; sec. in the Diplo. Ser. Aug. 17, 1937; 2d sec. at Tokyo, temp., Mar. 28, 1941; to the Dept. June 14, 1941; class three Aug. 16, 1941; cons. gen. June 4, 1943; cons. gen. at Kunming June 10, 1943; rep. of the Dept. of State on exchange vessel *Gripsholm* 1943; class two Nov. 16, 1943; liaison officer and U.S. pol. adviser, office of U.S. pol. adviser, staff of Commanding Gen., U.S. Occupation Forces, Korea, temp., Dec. 18, 1945; cons. gen. at Seoul in addition to duties as U.S. pol. adviser May 15, 1946; For. Ser. officer of class two Nov. 13, 1946; cons. gen. at Singapore Sept. 16, 1948; married.

Lange, Elizabeth K.—b. Sept. 30, 1910; app. For. Ser. Staff officer of class four and assigned as atty., Office of Gen. Counsel, at Bad-Nauheim Nov. 16, 1949; married.—HICOG.

Langendorf, Ernst.—b. Rod an der Weil, Germany, Dec. 15, 1907; naturalized 1943; high-sch. grad.; Berufsschule III, Germany, 1928; U. of Frankfurt 1928–30; Inst. for Social Research, Germany, 1929–32; Alliance Française, Paris, 1937–38; correspondent, reporter, editor for German, French, Swiss newspapers 1928–41; research asst., Office of European Econ. Research, 1942; U.S. Army 1942–45, overseas ser.; press officer, OMGUS, 1945–49; app. For. Ser. Staff officer of class six and assigned as press and publication officer, Public Affairs Div., Office of Land Commr. for Bavaria, at Munich Oct. 16, 1949.—HICOG.

Langevin, Arthur William.—b. Holyoke, Mass., Jan. 3, 1897; Valparaiso U., B.S. 1921; engineer and supt. for construction cos. 1927–43; U.S. Navy 1943–47, comdr., overseas ser.; project engineer for gen. contractor 1947–48; app. For. Ser. Staff officer of class four and assigned as supervisor of construction at Ankara June 21, 1948; married.

Lanius, John H.—b. Dec. 27, 1917; app. For. Ser. Staff officer of class eight, and assigned as airport traffic controller, Civil Aviation Div., Office of Pol. Affairs, at Munich Oct. 16, 1949; married.—HICOG.

Lankenau, Richard Frederick.—b. Fort Wayne, Ind., Dec. 21, 1915; South Side High Sch. grad.; Universidad

Nacional de México 1938; George Washington U., A.B., 1940; Am. U., M.A. 1941; clk.-despatcher for telegraph co. 1933–34; machinist's apprentice in electrical co. 1934; press asst., Govt. Printing Office, 1934–40; agri. economist, Dept. of Agri., 1940–41; app. jr. econ. analyst in the For. Ser. Auxiliary and assigned at Buenos Aires Dec. 27, 1941; econ. analyst and admin. officer at Buenos Aires July 1, 1946; For. Ser. Staff officer of class eight and econ. analyst at Buenos Aires Nov. 13, 1946; to the Dept. Dec. 8, 1947; For. Ser. officer of class five, v.c. of career, and sec. in the Diplo. Ser. Feb. 12, 1948; to the Dept. Feb. 22, 1948; detailed to the Dept. of Com. Mar. 11, 1948; 2d sec. and v.c. at Ciudad Trujillo Dec. 5, 1949; married.

Lansdale, Richard H.—b. Jan. 25, 1919; app. For. Ser. Staff officer of class four and assigned as atty., Legislation Branch, Office of Gen. Counsel, at Frankfort on the Main Oct. 16, 1949; class three Oct. 30, 1949.—HICOG.

Lapka, Anthony.—b. Burlington, N.J., Jan. 3, 1912; Copernic-Gymnasium, Sambor, Poland, grad.; schs. in Lwow; app. janitor at Vladivostok Dec. 21, 1940; engineer at Vladivostok Apr. 1, 1942; translator at Vladivostok May 1, 1945; translator in Am. emb. at Lisbon Feb. 14, 1946; For. Ser. Staff officer of class thirteen Nov. 13, 1946; translator at Paris May 6, 1947; asst. communications technician at Paris Oct. 5, 1947; class eleven and communications technician at Paris Jan. 25, 1948; communications technician at Rome Apr. 29, 1948; class nine Jan. 8, 1950.

Larkin, Frederick.—b. Hillsborough County, N.H., Mar. 31, 1882; high-sch. grad.; Atelier Masqueray 1901–3; architect and engineer 1904–9; pres. of construction co. operating in U.S. and abroad 1910–28; inspection engineer, Public Bldgs. Branch, Treas. Dept., 1935–37; app. chief, For. Ser. Bldgs. Office, Dept. of State, at $8,000 (P–8) Aug. 3, 1937; chief of For. Ser. Bldgs. Operations, Div. of For. Ser. Admin., Jan. 15, 1944; chief, Div. of For. Bldgs. Operations, May 6, 1944; GS–15 Oct. 30, 1949.—FBO.

Larkin, Richard Clyde.—b. Washington, D.C., June 13, 1906; Roosevelt High Sch. grad.; Wash. Coll. of Law, LL.B. 1938; mem. of bar of D.C.; clk., Patent Office, 1924–39; adjudication reviewer, Social Security Bd., 1939–41; app. divisional asst. at $2,600 in the Dept. of State Jan. 19, 1942; at $2,700 Jan. 1, 1943; at $3,200 Sept. 1, 1943; at $3,300 Apr. 1, 1945; at $3,800 (P–4) June 13, 1945; for. affairs officer, P–5 May 30, 1948; GS–12 Oct. 30, 1949; For. Ser. Reserve officer of class four and visa officer at Paris Nov. 18, 1949; cons. Feb. 2, 1950; cons. at Paris Feb. 12, 1950; married.

Larsen, Gilbert Ellingwood.—b. Evanston, Ill., Jan. 3, 1908; Evanston Township High Sch. grad.; Carleton Coll., B.A. 1932; Northwestern U., M.B.A. 1945; asst. to div. mgr. of retail store 1933–42; chief, form preparation and ser. unit, Office of Price Admin., 1942–43; app. econ. analyst in the For. Ser. Auxiliary and assigned at Guatemala Mar. 8, 1943; special asst. at Guatemala Apr. 1, 1943; econ. analyst at Cairo June 23, 1944; at Lima Nov. 19, 1945; For. Ser. Staff officer of class six Nov. 13, 1946; att. at Lima Oct. 19, 1947; to the Dept. Mar. 10, 1948; detailed to Dept. of Com. June 15, 1948; class four and att. at Guatemala May 29, 1949; class three Jan. 8, 1950.

Larsen, Harold Anders.—b. Viborg, S.Dak., Apr. 5, 1920; U. of Iowa, A.B. 1946; carpenter 1939–40; U.S. Army 1942–45; intern 1947, asst. to chief 1947–48, exec. officer of branch 1948, legal analyst 1948–49, OMGUS; app. For. Ser. Staff officer of class six and assigned as labor analyst, Office of Intelligence, at Bad-Nauheim Oct. 16, 1949.—HICOG.

Larsen, William Alfred.—b. Omaha, Nebr., Aug. 30, 1927; North High Sch. grad.; blueprint operator 1944–45; U.S. Army 1945–47, overseas ser.; clk.-typist with bus line 1947–48; classification clk., Dept. of the Army, 1948–49; app. For. Ser. Staff officer of class eleven and assigned as supervisor of mail unit at Seoul Jan. 1, 1949.

Larson, Carrel B.—b. Butte, Mont., June 22, 1896; Colo. Sch. of Mines; supt., asst. mgr., and chief engineer with mining cos. in Mexico, Philippine I., and Bolivia; principal mining engineer, For. Econ. Admin.; app. minerals att. in the For. Ser. Auxiliary and assigned at Lima May 16, 1945; also minerals att. at Bogotá, La Paz, and Santiago June 4, 1946; For. Ser. Staff officer of class four Nov. 13, 1946; married.

Larson, Thomas Bryan.—b. Kansas City, Mo., Nov. 16, 1914; Lincoln (Nebr.) High Sch. grad.; U. of Nebr., A.B. 1937; U. of Chicago, M.A. 1938; Columbia U., grad. work 1938–39; instr. in govt., Northeastern U. 1939–41, Amherst Coll. 1941–42; instr. in pol. sci., Williams Coll. 1942–43; U. S. Army 1943–46, 1st lt., overseas ser.; app. research analyst, P–5, in the Dept. of State Apr. 7, 1947; for. affairs specialist, P–6, May 29, 1949; GS–13 Oct. 30, 1949; married.—DRE.

La Rue, Grant Wallace.—b. Moberly, Mo., Oct. 14, 1910; Columbia High Sch. grad.; Kemper Mil. Sch.; U. of Mo., A.B. 1931, B.S. 1932, LL.B. 1936; mem. of bar of Mo.; salesman 1932–33; law practice 1936–37; app. For. Ser. officer unclass., v.c. of career, and sec. in the Diplo. Ser. July 2, 1937; v.c. at Ottawa July 8, 1937; For. Ser. Sch. Jan. 19, 1938; v.c. at Bombay and for Portuguese possessions in India June 29, 1938; at Algiers Feb. 10, 1942; class eight Oct. 20, 1942; to the Dept. Apr. 1, 1943; leave without pay May 8, 1944–Sept. 7, 1946; class seven July 16, 1944; For. Ser. officer of class five Nov. 13, 1946; 3d sec. and v.c. at Mexico City Jan. 31, 1947; v.c. at Ciudad Juárez Mar. 26, 1947; 2d sec. and v.c. at Panamá City June 21, 1949.

Lascoe, Raymond.—b. Kulish, Poland, Mar. 4, 1911; naturalized 1925; U. of Ill., B.S. 1934; Armour Inst. of Tech. 1929, 1937; punch press operator 1927–28; chemistry tech. 1929–30; foreman and asst. supt. for mfg. cos. 1934–40; U.S. Army 1940–48, maj., overseas ser.; officer, OMGUS, 1948–49; app. For. Ser. Staff officer of class five and assigned as resident officer, Office of Land Commr. for Württemberg-Baden, at Stuttgart Oct. 16, 1949; married.—HICOG.

Lasher, John Howard.—b. Aug. 18, 1889; app. For. Ser. Reserve officer of class two and assigned to the Dept. June 30, 1949; att. at Seoul July 26, 1949.

Laskowski, Gilbert I.—b. San Antonio, Tex., Feb. 1, 1922; U. of Tex., B.B.A. 1947; U.S. Army 1942–45, overseas ser.; intern 1947–48, information specialist 1948–49, OMGUS; app. For. Ser. Staff officer of class seven and assigned as resident officer, Field Operations Div., Office of Land Commr. for Hesse, at Rothenburg Oct. 16, 1949.—HICOG.

Lasky, Melvin J.—b. New York, N.Y., Jan. 15, 1920; Coll. of City of N.Y., B.S., 1939; U. of Mich., M.A. 1940; Columbia U. 1940–42; U.S. Army 1943–46, capt., overseas ser.; historian, Dept. of Interior, 1941–42; editor 1942–43, correspondent 1947–48 with newspapers; editor and publisher of magazines in Germany 1948–49; app. For. Ser. Staff officer of class three and assigned as information and editorial specialist, Information Ser. Div., Office of Public Affairs, Berlin Element, Oct. 16, 1949.—HICOG.

Latham, James Farr.—b. Greenville S.C., Nov. 10, 1920; Duke U., A.B. 1941, LL.B. 1942; mem. of bars of S.C. and N.C.; U.S. Navy 1940, U.S. Army 1942–46, capt., overseas ser.; private law practice 1942; chief prosecutor and court judge, OMGUS, 1946–49; app. For. Ser. Staff officer of class six and assigned as magistrate, Office of Gen. Counsel, at Würzburg Oct. 16, 1949.—HICOG.

Latimer, Frederick Palmer, Jr.—b. Groton, Conn., Mar. 14, 1904; Phillips Exeter Acad. grad.; Yale U., B.A. 1925; U. of Dijon, France, 1925; instr. in Fr., Hotchkiss Sch., 1925–27; app. For. Ser. officer unclass. and v.c. of career Oct. 24, 1928; For. Ser. Sch. Nov. 5, 1928; v.c. at San Salvador Mar. 29, 1929; sec. in the Diplo. Ser. Aug. 5, 1930; 3d sec. at San Salvador in addition to duties as v.c. Oct. 10, 1930; v.c. and 3d sec. at Tallinn Oct. 17, 1931; at Helsingfors June 21, 1933; v.c. at Istanbul July 23, 1936; also 3d sec. at Istanbul (Ankara) May 12, 1937; class eight June 1, 1937; cons. and cons at Istanbul in addition to duties as 3d sec. June 17, 1937; relieved of duties as 3d sec. June 10, 1938; class seven Nov. 16, 1939; cons. at Johannesburg Mar. 3, 1941 (canceled); 2d sec. and cons. at Tegucigalpa Jan. 8, 1942; class six Oct. 20, 1942; 2d sec. and cons. at Panamá Oct. 16, 1943; class five Aug. 13, 1945; to the Dept. Mar. 1, 1946; For. Ser. officer of class four Nov. 13, 1946; asst. to chief, Div. of Int. Exchange of Persons, Nov. 13, 1946; to For. Ser. Inst. for training in Turkish June 1947; detailed to Princeton U. for Turkish language and area study Sept. 1947; 2d sec. at Ankara Feb. 11, 1950; married.

Lato, Stephen Edward.—b. New York, N.Y., Aug. 10, 1907; high-sch. grad.; Coll. of the City of New York 1924–25; in export business and Span. correspondent 1924–30; app. translator at $1,620 in U.S. Despatch Agency, New York, N.Y. May 12, 1930; at $2,000 July 1, 1935; asst. despatch agt. at $3,200 Oct. 16, 1938; at $3,500 Feb. 1, 1940; at $3,600 Oct. 1, 1941; act. despatch agt. at New Orleans Oct. 1, 1942; despatch agt. at $4,600 (CAF–12) Nov. 1, 1942; despatch agt. at San Francisco Aug. 6, 1946; asst. despatch agt. at New York, CAF–13, Jan. 25, 1948; GS–13 Oct. 30, 1949.

Latrash, Frederick Waldo.—b. New Rochelle, N.Y., Nov. 29, 1925; U. of Southern Calif., B.A. 1947; U.S. Navy 1942–46, ens., overseas ser.; admin. asst., Navy Dept., 1948–49; app. For. Ser. Staff officer of class eleven and assigned to the Dept. Feb. 14, 1949; v.c. at Calcutta Apr. 11, 1949.

Lau, Robert Mun Sin.—b. Honolulu, T.H., July 9, 1912; McKinley High Sch. (Honolulu); U. of Hawaii 1946; carpenter foreman for cml. firms 1938–42; construction foreman and civil engineer, Dept. of the Army, 1942–49; app. For. Ser. Staff officer of class eight and assigned as construction supt. at Seoul May 29, 1949.

Laukhuff, Perry.—b. Dayton, Ohio, Aug. 14, 1906; Steele High Sch. grad.; Otterbein Coll., A.B. 1927; Harvard U., A.M. 1928, grad. work 1928–30; Ohio State U., summer 1932; U. of Mich., summer 1934; Acad. of Int. Law, The Hague, cert. 1936; instr. in govt., Sweet Briar Coll., 1930–36; app. For. Ser. officer unclass., v.c. of career, and sec. in the Diplo. Ser. July 2, 1937, v.c. at Windsor July 8, 1937; For. Ser. Sch. Jan. 19, 1938; v.c. at Milan June 29, 1938; v.c. and 3d sec. at Berlin Feb. 19, 1940; relieved of duties as v.c. July 15, 1941, as 3d sec. Dec. 11, 1941; to the Dept. July 7, 1942; class eight Oct. 20, 1942; 3d sec. and v.c. at Stockholm Nov. 18, 1943; class seven July 16, 1944; 2d sec. at Stockholm in addition to duties as v.c. Aug. 21, 1944; sec., staff of U.S. pol. adviser on German affairs, Supreme Headquarters, A.E.F., Jan. 8, 1945; sec. of mission at Berlin July 15, 1945; class six Aug. 13, 1945; class five May 19, 1946; For. Ser. officer of class four Nov. 13, 1946; class three Apr. 21, 1949; to the Dept. May 11, 1949; officer in charge of German pol. affairs Nov. 1, 1949.—GPA.

Laurell, George D.—b. July 20, 1894; app. courier in the For. Ser. and assigned at Bern Apr. 4, 1941; at Madrid Dec. 30, 1941; at Bern May 22, 1942; at Lisbon Nov. 16, 1942; at Madrid June 22, 1943; clk. at Madrid July 1, 1945; For. Ser. Staff officer of class eleven Nov. 13, 1946; clk. at Brussels Mar. 26, 1947; at Frankfort on the Main Sept. 30, 1947; v.c. at Frankfort on the Main Feb. 27, 1948; at Paris May 10, 1949; married.

Laurendine, Chase E.—b. Mobile, Ala., Mar. 24, 1911; high sch.; business sch. 1928; Tulane U. 1929–30; Kansas City Sch. of Law 1932–34; traffic supervisor, branch mgr., chief operator, and wire chief for press ser. and telegraph co. 1928–37, for brokerage firm 1937–40; city supt. for radio and telegraph co. 1940–42; U.S. Army 1942–47, maj., overseas ser.; chief telegrapher, OMGUS, 1947–49; U.S. rep., Int. Radio Telecommunications Conf., The Hague, 1949; app. For. Ser. Staff officer of class three and assigned as communications engineer, Communications Div., Office of Admin., at Frankfort on the Main Oct. 16, 1949; married.—HICOG.

Lauve, Anita Constance.—b. Montclair, N.J., Jan. 21, 1914; high-sch. (Lausanne, Switzerland) grad.; Johns Hopkins U., B.S. 1943; schs. in France, Switzerland, and Austria; teacher, Calvert Sch., 1938–43; Am. Red Cross 1943–45; app. cultural-relations asst, in the For. Ser. Auxiliary and assigned to the Dept. Nov. 21, 1945; at Paris Nov. 28, 1945; For. Ser. Staff officer of class twelve Nov. 13, 1946; class eleven and asst.

cultural officer at Paris Feb. 9, 1947; class nine Feb. 8, 1948; class eight Sept. 5, 1948, asst. att. at Paris Jan. 25, 1950.

Lavallee, Jerome Rudolph.—b. Lowell, Mass., May 18, 1912; Harvard U., A.B. 1935; U. of Paris 1935–37; La. State U. 1938; U. of Vt., summer 1940; instr., Lycée Français de New York 1939–40, Canterbury Sch. 1940–41; app. clk. in the For. Ser. and assigned to the Dept. May 14, 1941; in consulate gen. at Dakar June 5, 1941; v.c. at Dakar May 8, 1943; furlough for mil. ser. May 5, 1944–Apr. 24, 1946; For. Ser. officer unclass., v.c. of career, and sec. in the Diplo. Ser. June 21, 1946; to the Dept. July 15, 1946; v.c. at Tunis July 19, 1946; For. Ser. officer of class six Nov. 13, 1946; resigned Dec. 5, 1947; app. asst. to country specialist, P–4, in the Dept. of State Sept. 20, 1948; for. affairs analyst Nov. 14, 1948; GS–11 Oct. 30, 1949.—ANE.

Lawler, Edward J.—b. Los Angeles, Calif., June 6, 1915; high-sch. grad.; Creighton U. 1933–34; clk. in law office 1938–41; app. clk. in Am. consulate at Barranquilla 1941; at Agua Prieta Mar. 31, 1944; at Nogales June 24, 1944; v.c. at Hamilton, Ont., Oct. 12, 1944; at Niagara Falls, temp., Jan. 14, 1946; at La Ceiba May 27, 1946; For. Ser. Staff officer of class twelve Nov. 13, 1946; class ten Feb. 23, 1947; v.c. at Buenos Aires Dec. 18, 1947; class nine Mar. 20, 1949; v.c. at Montreal, temp., Feb. 2, 1950; to the Dept. Feb. 27, 1950.

Lawler, Norton P.—b. Palmyra, N.Y., June 26, 1910; McKinley High Sch. (D.C.) grad.; George Washington U. 1939–; salesman and clk. 1928–29; clk. U.S. Patent Office, 1929–34; app. clk. at $1,440 in the Dept. of State Sept. 26, 1934; at $1,620 Sept. 25, 1935; at $1,680 Apr. 1, 1938; at $1,800 July 1, 1938; at $2,000 Sept. 1, 1939; at $2,100 June 16, 1941; at $2,200 Jan. 1, 1943; asst. chief of code unit, telegraph section, Div. of Communications and Records, at $2,600 Mar. 16, 1944, Div. of Central Sers. Dec. 20, 1944; head of unit, CAF–8, Mar. 16, 1945; chief of telegraph section, CAF–11, Oct. 17, 1945; communications officer Apr. 18, 1946; CAF–12 Oct. 17, 1946; GS–12 Oct. 30, 1949; married.—DC.

Lawrence, Edward W.—b. Dumont, N.J., Oct. 3, 1920; N.Y.U. 1941–42; U.S. Army 1942–45, capt.; premium examiner for insur. co. 1939–42; displaced persons officer, OMGUS, 1946–49; app. For. Ser. Staff officer of class five and assigned as displaced populations officer, Office of Pol. Affairs, at Bad-Nauheim Oct. 16, 1949.—HICOG.

Lawrence, Henry Jefferson.—b. Richmond, Va., Feb. 28, 1900; U. of Va., B.S. 1925; architect for govt. agencies 1933–39, private practice 1939–40; U.S. Army 1940–46, col., overseas ser.; supervisor of unit, Veterans Admin., 1946–47; app. For. Ser. Staff officer of class six and assigned as supervisor of construction at Manila Apr. 7, 1947; class four May 16, 1948; married.

Lawrence, John T.—b. Radford, Va., Sept. 2, 1910; high-sch. grad.; ry. machinist apprentice 1926–29; mgr. of garage 1929–35; maintenance supt. for baking co. 1935–38; sales and efficiency engineer for automotive supply cos. 1938–42; technician and adviser, War Dept., 1942–43; U.S. Army 1943–46, overseas ser.; with OMGUS 1946–49; app. For. Ser. Staff officer of class seven and assigned as resident officer, Office of Land Commr. for Bavaria, at Munich Oct. 16, 1949; married.—HICOG.

Lawrence, Myron Brockway.—b. Fresno, Calif., Aug. 17, 1921; Grant High Sch. (Portland, Oreg.); Lewis and Clark Coll. 1939–40; Grinnell Coll. 1941–42; George Washington U. 1947–; U.S. Army 1940–41, 1942–43; ambulance driver, Am. Field Ser., 1944–45; app. clk. in the For. Ser. Auxiliary and assigned at Paris June 5, 1945; For. Ser. Staff officer of class fourteen Nov. 13, 1946; resigned June 29, 1947; research analytic specialist, Dept. of the Army, 1947–49; app. For. Ser. Staff officer of class eleven and assigned to the Dept. Apr. 4, 1949; married.

Lawrence, Wallace.—b. Baltimore, Md., Jan. 27, 1898; Cornell U. 1915–16; U.S. Army 1918, 1942–46, maj.; asst. engineer for municipal govts. 1916–26; town and city mgr. 1926–34; dist. engineer 1934–35; camp supt., Tenn. Valley Authority, 1935–38; assoc. warden, U.S. Bu. of Prisons, 1938–42; chief of branch, OMGUS, 1946–49; app. For. Ser. Staff officer of class four and assigned as prison officer, Prisons Div., Office of Gen. Counsel, at Bad-Nauheim Oct. 16, 1949; married.—HICOG.

Lawrence, William Henry, Jr.—b. Clarksville, Tenn., Jan. 22, 1908; Louisville Male High Sch. grad.; Harvard U., A.B. 1929; Columbia U., M.A. 1947; asst. to supervisor of new products 1929–34, supervisor of legal case 1934–35, asst. to v. pres. 1935–40, to advertising management 1940–41, asst. to management 1941–43, with cml. firm; U.S. Navy 1943–46, lt. comdr., overseas ser.; app. For. Ser. officer of class four, cons. of career, and sec. in the Diplo. Ser. July 26, 1947; to the Dept. Aug. 11, 1947; 2d sec. and cons. at Tokyo Aug. 15, 1947; cons. at Singapore Sept. 2, 1948; also at Kuala Lumpur June 2, 1949.

Lawson, Edward B.—b. Newport, Tenn., Sept. 26, 1895; Georgetown U., B.S. (For. Ser.) 1924, M.S. (For. Ser.) 1925; U.S. Army 1918–19, overseas ser.; Bu. of For. and Dom. Com. 1926–27; asst. trade commr. 1927–30 and trade commr. at Johannesburg 1930–35; trade commr. at London 1935–37; app. cml. att. at Praha Aug. 26, 1937; del., 24th sess. of the Int. Inst. of Statistics, Praha, 1938; For. Ser. officer of class five July 1, 1939; to the Dept., temp., and detailed to the Dept. of Com. Sept. 18, 1939; cons. and sec. in the Diplo. Ser. Nov. 16, 1939; cml. att. at Managua Jan. 11, 1940; class four July 16, 1943; cml. att. at Ankara Feb. 3, 1944; class two May 16, 1945; couns. of emb. for econ. affairs at Ankara Sept. 7, 1945; For. Ser. officer of class two Nov. 13, 1946; class one May 15, 1947; E.E. and M.P. to Iceland July 22, 1949; also act. chief of ECA mission at Reykjavik Sept. 18, 1949; married.

Lawson, Stanley Reginald.—b. New York, N.Y., Mar. 4, 1900; Hessleholm (Sweden) High Sch.; business sch. in Sweden; Eslöv Coll., Sweden, 1917–19; app. clk. in the Am. consulate at Malmö July 15, 1919; at Viborg Aug. 1, 1920; at Dresden Mar. 1, 1922; v.c. and clk. at Dresden July 7, 1924; at Genoa Sept. 29, 1928; at Winnipeg Dec. 11, 1931; at Göteborg June 14, 1938;

v.c. and admin. officer at Copenhagen Sept. 10, 1945; For. Ser. Staff officer of class eight and v.c. at Copenhagen Nov. 13, 1946; cons. Dec. 23, 1946; cons. at Copenhagen Jan. 31, 1947; class five Apr. 20, 1947; married.

Lawton, James Swan.—b. Chicago, Ill., Jan. 14, 1880; Shattuck Acad. grad.; in laboratory of steel co. 1 yr.; assay office 1 yr.; prospecting, leasing, and mining 9 yrs.; gen. mgr. for co. in Surinam 5 yrs.; app. cons. agt. at Paramaribo Aug. 23, 1917; clk. at Paramaribo Apr. 1, 1941; v.c. at Paramaribo Sept. 13, 1941; For. Ser. Staff officer of class twelve Nov. 13, 1946; class eleven May 5, 1947; married.

Lay, S. Houston.—b. Virden, Ill., Jan. 31, 1912; high-sch. grad.; U. of Ill., B.A. 1936, LL.B. 1937; Columbia U., LL.M. 1938; mem. of bar. of Ill.; librarian in law sch. 1935–37, research supervisor in pol. sci. dept. 1934–37, U. of Ill.; teacher in public sch. 1932–34; sr. atty., Dept. of Agri. 1938–46; U.S. Navy 1942–46, lt. comdr., overseas ser.; app. asst. to the legal adviser, P–6, in the Dept. of State Aug. 8, 1946; atty., P–7, May 2, 1948; GS–14 Oct. 30, 1949; married.—L.

Leach, Richard Strong.—b. New Haven, Conn., Aug. 31, 1899; Terryville High Sch. grad.; Yale U., B.A. 1921, grad. work 1921–22; Yale U., Naval Training Unit 1917–18; S.A.T.C. Oct.–Dec.. 1918; master, Morristown Sch., 1922–24; app. consular asst. Jan. 7, 1924 and detailed to the Dept.; For. Ser. officer unclass. July 1, 1924; resigned Oct. 19, 1927; asst. headmaster and head, hist. dept., Morristown Sch., 1927–37; headmaster, The Norfolk (Conn.) Sch., 1937–43; app. special asst. at Cairo June 17, 1943; at Addis Ababa, temp., Jan. 15, 1945; country specialist, P–6, in the Dept. of State, May 8, 1946; GS–13 Oct. 30, 1949; married.—SOA.

Leap, Melvin Leroy.—b. Elkton, Va., Oct. 7, 1900; Elkton High Sch. grad.; business schs.; Georgetown U., B.S. (For. Ser.) 1928; grad. work, George Washington U.; with Fed. Trade Commn. 1919; Dept. of State 1919–21; Dept of Labor June–July 1921; Post Office Dept. 1921–22; Gen. Acct. Office 1922–24; sec. to mem. of Cong. 1924–31; app. admin. asst. at $3,200 in the Dept. of State Mar. 20, 1931; at $1,620 Apr. 30, 1932; tech. asst. at $2,600 Sept. 1, 1934; at $2,700 Apr. 1, 1938; divisional asst. at $3,800 July 1, 1939; at $4,600 (P–5) Dec. 16, 1941; exec. sec., Interdept. Comm. on Cooperation with the Am. Republics, 1941–44; special asst., CAF–12, Aug. 25, 1946; chief, clerical and miscellaneous employment, Div. of For. Ser. Personnel, July 1, 1947; personnel officer Mar. 7, 1948; GS–12 Oct. 30, 1949; married.—FP.

Leary, Edward Joseph.—b. Jan. 13, 1904; app. For. Ser. Staff officer of class eight and assigned at Seoul Nov. 7, 1949.

Leary, Richard Joseph.—b. Sept. 18, 1925; app. For. Ser. Staff officer of class twelve and assigned to the Dept. Sept. 5, 1949.

Leatherman, Frederick D.—b. Dayton, Ohio, Mar. 6, 1915; Oakwood High Sch. grad.; Wittenberg Coll., B.A. 1937; clk. in bank 1937–41; U.S. Army 1941–45, capt., overseas ser.; app. clk. in For Ser. and assigned to the Dept. Nov. 29, 1945; v.c. at Karachi Dec. 26, 1945; For. Ser. Staff officer of class twelve Nov. 13, 1946; class eleven May 5, 1947; class nine Jan. 11, 1948; class eight Aug. 22, 1948; to the Dept. Nov. 26, 1948; detailed to Dept. of Com. Dec. 1, 1948; asst. att. and econ. officer at Habana Nov. 23, 1949; class six Feb. 3, 1950; married.

Le Baron, Mason S.—b. San Bernardino, Calif., Apr. 28, 1897; app. For. Ser. Staff officer of class seven and assigned as magistrate, U.S. High Commn. Courts, at Ansbach, Oct. 16, 1949; class six Jan. 22, 1950.—HICOG.

Lebel, Arthur L.—b. Haverhill, Mass., Apr. 25, 1901; S.M.M. Coll., Papineaville, Canada, 1917–23; Georgetown U., B.S. (For. Ser.) 1928; National U., LL.B. 1936, M.P.L. 1937, S.J.D. 1937; mem. of the bar of D.C.; clk., War Dept. and Gen. Accounting Office, 1924–27; teacher of Fr. and Span., Devitt Sch. 1927–28, Georgetown U., 1928–30; bookkeeper and accountant 1929–30; clk., Census Bu., Mar.–Dec. 1930; app. translator at $2,300 in the Dept. of State Dec. 10, 1930; at $2,000 July 1, 1931; at $2,600 Sept. 1, 1935; mem. of Am. section of Int. Tech. Consulting Comm. on Radio Communications 1939–; at $2,700 Apr. 1, 1938; divisional asst. at $3,800 June 16, 1940; at $4,000 Jan. 1, 1943; at $5,600 (P–6) Aug. 1, 1944; mem. of U.S. del., 3d Inter-Am. Radio Conf., Rio de Janeiro, 1945; mem. of U.S. section, 14th sess., Int. Tech. Comm. of Aerial Legal Experts, Paris, 1946; asst. chief of tech. section, Telecommunications Div., Jan. 12, 1947; asst. chief, Telecommunications Div.. P–7, Nov. 2, 1947; chm., U.S. del., 2d sess., Int. Admin. Aeronautical Radio Conf., Geneva, 1949; GS–14 Oct. 30, 1949; married.—TD.

Le Bovit, Harry.—b. Newark, N.J., Apr. 12, 1915; West Side High Sch. grad.; Rutgers U., B.S. 1939; Am. U. 1940; Dept. of Agri. Grad. Sch. 1940; dairy plant mgr., 1940; analyst, Dept. of Com., 1940–42; industrial economist, War Production Bd., 1942–44; marketing specialist, Dept. of Agri., 1944–45; app. agri. economist in the For. Ser. Auxiliary and assigned to office of U.S. rep., Advisory Council for Italy, Dec. 26, 1944; in office of U. S. pol. adviser, staff of Supreme Allied Comdr., Mediterranean theater, Feb. 17, 1945; at Budapest Apr. 10, 1945; asst. agri. att. at Budapest June 5, 1946; For. Ser. Staff officer of class eight and agri. economist at Budapest Nov. 13, 1946 (canceled); asst. agri. att. at Budapest Nov. 13, 1946; asst. att. at Copenhagen Dec. 7, 1948; class six and att. at Copenhagen Feb. 20, 1949; married.

LeBreton, David, Jr.—b. Washington, D.C., Jan. 25, 1915; St. Paul's Sch. (Concord, N.H.), grad.; Princeton U., A.B. 1935; l'Ecole Libre des Sciences Politiques 1932–33; U. of Va.. LL.B. 1940; mem. of bar of Va.; clk. in law offices, 1938, 1940–41; clk. in Am. consulate at Monterrey May 26–June 17, 1941; app. v.c. at Monterrey June 18, 1941; For. Ser. officer unclass., v.c. of career, and sec. in the Diplo. Ser. Mar. 20, 1941, qualified July 16, 1941; v.c. at Monterrey July 16, 1941; 3d sec. and v.c. at Cairo Mar. 30, 1942; v.c. at Alexandria, temp., July 14, 1942; at Port Said, Oct. 16, 1942; 3d sec. and v.c. at Cairo Nov. 11, 1943; class

eight Aug. 13, 1945; to the Dept. Dec. 19, 1945; For. Ser. officer of class five Nov. 13, 1946; class four Apr. 14, 1948; cons. May 22, 1948; 2d sec. and cons. at Warsaw July 1, 1949.

Lebus, William Frank, Jr.—b. Cynthiana, Ky., Apr. 17, 1914; Cynthiana High Sch. grad.; U. of Ky., A.B. 1936; U. of Heidelberg 1936–37; Georgetown U. 1939; clk. to cml att., Dept. of Com., 1938–39; app. For. Ser. clk. July 1, 1939; clk. in Am. consulate at Puerto Cortes June 28, 1940; v.c. at Puerto Cortes June 19, 1941; at Belize, temp., Sept. 17, 1941; at Aruba Feb. 17, 1942; at Seville Dec. 6, 1943; near the Govt. of Norway established in England Feb. 10, 1945; at Oslo May 9, 1945; For. Ser. Staff officer of class twelve Nov. 13, 1946; v.c. at Frankfort on the Main Jan. 24, 1947; class eleven May 5, 1947; class nine May 16, 1948; asst. att. at Asunción Aug. 11, 1949.

LeClair, Leopold J.—b. Amherst, Mass., Jan. 26, 1918; Amherst High Sch. grad.; Mass. State Call., A.B. 1939; with Office of War Information 1943–44; app. information officer in the For. Ser. Auxiliary and assigned at Athens Sept. 23, 1946; For. Ser. Reserve officer of class five Nov. 13, 1946; asst. att. at Athens Oct. 19, 1947; at Paris Aug. 31, 1948; married.

Leddy, John M.—b. Chicago, Ill., June 29, 1914; Ida M. Fisher High Sch. (Miami Beach, Fla.) grad.; Georgetown U., B.S. (For. Ser.) 1941; asst. Chief. Div. of Econ. Information, Pan Am. Union, 1937–41; app. divisional asst. at $3,200 in the Dept. of State July 25, 1941; at $3,800 Jan. 16, 1942; at $4,600 Feb. 1, 1943; at $5,600 July 16, 1944; at $6,230 July 1, 1945; asst. adviser on cml. policy at $7,175 (P–7) July 6, 1945; adviser on gen. cml. policy, Div. of Cml. Policy, Aug. 3, 1945; adviser, P–8, Oct. 19, 1947; v. chm., U.S. del., 2d sess., Contracting Parties to the Gen. Agreement on Tariffs and Trade, Geneva, 1948; act. assoc. chief, Div. of United Nations Econ. and Social Affairs, Oct. 7, 1948; act. chief Feb. 7, 1949; deputy dir., Office of Int. Trade Policy, Oct. 3, 1949; GS–15 Oct. 30, 1949; married.—ITP.

Leddy, Raymond Gregory.—b. New York, N.Y., Dec. 18, 1912; Coll. of the Holy Cross, A.B. 1933; Fordham U., LL.B. 1936; Berlitz Schs. of Languages, Bern and Barcelona, 1941–42; mem. of bar of N.Y.; atty. with law firm 1933–38; with Govt. Dept. 1938–43; U.S. Navy 1944–46, lt., overseas ser.; chief of branch, Central Intelligence Agency, 1946–48; app. For. Ser. officer of class four, cons. of career, and sec. in the Diplo. Ser. Feb. 12, 1948; to the Dept. Apr. 19, 1948; 2d sec. at Caracas Sept. 23, 1948.

Lee, Armistead Mason.—b. Anking, China, of Am. parents, Apr. 2, 1916; Asheville (N. C.) Sch. grad.; Yale U., B.A. 1938, M.A. 1941; Rhodes scholarship, Oxford U., 1938–39; Geneva Sch. of Int. Studies; editorial writer, summers 1940, 1941; app. For. Ser. officer unclass., v.c. of career, and sec. in the Diplo. Ser. Feb. 20, 1942; v.c. at Toronto Mar. 4, 1942; sec. and v.c. at Dakar Aug. 30, 1943; relieved of duties as sec. July 1, 1944; v.c. at Melbourne Nov. 19, 1945; For. Ser. officer of class six Nov. 13, 1946; class five May 15, 1947; 2d sec. and v.c. at Wellington Sept. 23, 1947; married.

Lee, Charles Adrian.—b. England, Ark., Oct. 14, 1920; high sch.; U. of Southern Calif. 1937–41; personnel tech., Los Angeles Civil Ser. Commn., 1940–42; classification tech., Fed. Public Housing Authority, 1942; U.S. Army 1942–46, overseas ser.; field personnel officer, Office of Housing Expediter, 1946–47; field rep., U. of Mich., 1948; app. For. Ser. Staff officer of class eight and assigned to the Dept. May 4, 1948; class six Apr. 3, 1949.—FP.

Lee, David D.—b. Pine Bluff, Ark., Dec. 28, 1902; Memphis (Tenn.) U. Sch.; U. of Tenn. 1921–23; office mgr. for chemical co. 1923–32; clk., chief admin. asst. 1932–43, sr. admin. officer 1943–44, chief project auditor 1944–45, War Dept.; admin. officer, War Food Admin., 1944; industrial accountant for private co. 1945–46; chief of branch, Office of Mil. Govt. for Germany (U.S.), 1946–49; app. control officer, GS–13, in the Dept. of State Jan. 16, 1950; married.—S/MDA.

Lee, Hardy Campbell.—b. London, England, July 13, 1910; Cambridge U., England, B.A. 1932; Cornell U. Law Sch., LL.B. 1948; mem. of English bar; law clk. 1934–39; Brit. Army 1939–46, maj., overseas ser.; app. For. Ser. Staff officer of class four and assigned as atty., Office of Gen. Counsel, at Frankfort on the Main Oct. 16, 1949.—HICOG.

Lee, James Leonard.—b. New York, N.Y., May 19, 1905; Am. Inst. of Banking 1931–32; U.S. Nat. Guard 1928–35; head bookkeeper for mfg. firm 1921–29; auditor and accountant for stockbrokers 1929–33; field rep. for finance co. 1934–39; app. clk. in Am. emb. at Moscow Sept. 2, 1939; at Port-au-Prince Oct. 25, 1943; office of U.S. pol. adviser, staff of Supreme Allied Comdr., Mediterranean theater, February 23, 1945; v.c. and special disbursing agent at Budapest May 9, 1945; For. Ser. Staff officer of class ten Nov. 13, 1946; class seven and asst. att. at Budapest Apr. 18, 1948; budget and fiscal officer at Rio de Janeiro Feb. 1, 1949; class six Dec. 25, 1949; married.

Lee, Muna.—b. Raymond, Miss.; U. of Miss., B.S. 1913; U. of Okla., grad. work 1914–15; translator, U.S. Govt., 1917–18; dir. of Bu. of Int. Relations, U. of P.R., 1927–46; dir. of activities, Nat. Woman's Party, 1931–32; translator and editor of various works in Span.; contributor to press in Span. and Eng.; writer and poet; app. divisional asst. at $3,200 in the Dept. of State Dec. 1, 1941; at $3,800 (P–4) Feb. 16, 1943; regional specialist, P–5, July 14, 1946; P–6 Jan. 23, 1949; GS–13 Oct. 30, 1949.—ARA/P.

Leeming, Joseph.—b. Brooklyn, N.Y., June 15, 1897; Williams Coll., M.A. 1919; ship operator for shipping concern 1923–29; public relations counsel 1929–32; managing dir. for importing firm 1932–36; publicity dir., Nat. Industrial Conf. Bd., 1936–37; special writer, Dept. of Com., 1937–41; publicity dir. for textile co. 1941–47; app. news editor, CAF–12, in the Dept. of State June 21, 1948; For. Ser. Reserve officer of class four and public affairs officer at Rangoon Aug. 9, 1949; 2d sec. at Rangoon Oct. 7, 1949; at Kabul Mar. 15, 1950.

Legge, Christopher A.—b. London, England, Sept. 27, 1911; naturalized 1943; Eton Coll., England, grad.; Oxford U., M.A. 1933; mem. of English bar; private tutor 1933–34; advertising asst. in London 1934–36;

marhsal to high court judge, London, 1936–39; teacher in U. S. schs. 1939–46; U.S. Army 1942–45; information work, OMGUS, 1946–49; app. For. Ser. Staff officer of class six and assigned as cultural affairs adviser, Public Affairs Div., Berlin Element, Oct. 16, 1949.—HICOG.

Legge, Roger C., Jr.—b. Binghamton, N.Y., Oct. 10, 1915; U. of Pa., B. S. 1938; radio propaganda analyst, Office of War Information, 1945; transferred to the Dept. of State as radio propaganda analyst, P–3, Jan. 1, 1946; radio propaganda specialist, P–5, June 27, 1948; GS–12 Oct. 30, 1949.—IBD.

Leggett, Herbert Boynton.—b. Ashtabula, Ohio, July 16, 1913; Ravenna High Sch. grad.; U. of Mich., A.B. 1935; U. of Calif., M.A. 1939, 1939–42; Universidad Central, Caracas, Venezuela, 1942; teaching asst., U. of Calif., 1940–42; app. clk. at Caracas July 20, 1942; jr. econ. analyst in the For. Ser. Auxiliary and assigned at Caracas Aug. 5, 1943; furlough for mil. ser. Apr. 18, 1944–Apr. 27, 1946; v.c. at Melbourne June 27, 1946; For. Ser. Staff officer of class eleven Nov. 13, 1946; v.c. at Yokohama Jan. 13, 1949; class ten Oct. 2, 1949; v.c. at Nagoya Jan. 23, 1950; married.

Lehrbas, Lloyd Allen.—b. Montpelier, Idaho, Oct. 14, 1898; Montpelier High Sch.; U. of Idaho 1915–16; U. of Wis. 1916–18; U.S. Army 1917–18, lt.; correspondent of news sers. 1925–27, 1932–42; news editor for motion picture co. 1927–30; free-lance writing 1930–31; U.S. Army 1942–46, col., overseas ser.; exec. editor for news magazine 1946–48; app. dir., Office of Int. Information, Dept. of State, P–8, May 17, 1948; GS–15 Oct. 30, 1949; special asst. to under sec. of state Jan. 27, 1950.—U.

Lehrs, John Anthony.—b. Moscow, Russia, of Am. parents, Jan. 9, 1888; Technische Hochschule, Karlsruhe, Germany, 1906–10; asst. mgr. of engineering business in Moscow 1911–17; v.c. at Moscow 1918; clk. in Am. consulate gen. at Copenhagen 1918–19; with Am. Mission to Baltic States 1919–20; with Am. Relief Admin. in Russia 1921–23; app. clk. in Am. consulate at Reval Sept. 1, 1923; in Am. leg. at Riga Feb. 12, 1925; special asst. to the Am. minister at Riga July 1, 1929; interpreter in consulate gen. at Copenhagen Jan. 3, 1940; clk. Mar. 1, 1940; v.c. at Copenhagen July 19, 1940; at Basel July 19, 1941; For. Ser. Staff officer of class eight Nov. 13, 1946; class seven Apr. 20, 1947; married.

Lehtonen, Leo A.—b. Brooklyn, N.Y., June 24, 1913; clk., Office of War Information, 1941–42; U.S. Army 1942–45, overseas ser.; transferred to Dept. of State as clk., CAF–5, Dec. 31, 1945; purchase asst., CAF–7, May 19, 1946; chief of purchase section, Regional Admin. Office, CAF–11, May 30, 1948; GS–11 Oct. 30, 1949; married.—NAO.

Leibel, Frances M.—b. Washington, D.C.; Holy Cross Acad. grad.; sec., 3d World Power Conf. 1935–37, Nat. Power Policy Comm. 1937–42, Office of Econ. Stabilization 1942–43, Office of War Mobilization 1943–45; app. personal asst. to the special asst. to the sec. of state at $3,640 Sept. 4, 1945; personal asst. to counselor Nov. 1, 1945; conf. aide, P–2, Nov. 1, 1948; for. affairs analyst, P–4, July 28, 1948; GS–11 Oct. 30, 1949.—IC.

Leich, John Foster.—b. Evansville, Ind., June 27, 1920; Central High Sch. grad.; U. of Mexico 1941; Swarthmore Coll., B.A. 1942; Yale U., M.A. 1947; U.S. Navy, 1942–46, lt., overseas ser.; app. For. Ser. officer of class six, v.c. of career, and sec. in the Diplo. Ser. June 10, 1947; to the Dept. June 30, 1947; v.c. at Gdansk Aug. 14, 1947; 3d. sec. and v.c. at Warsaw May 28, 1948; v.c. at Munich Oct. 19, 1948; legislative liaison officer, Office of Land Commr. for Bremen, Jan. 22, 1950.—HICOG.

Leighton, Leocade.—app. economist, P–5, in the Dept. of State Sept. 30, 1947; GS–12 Oct. 30, 1949.—DRE.

Leininger, Joseph Edgar.—b. Ashland, Ohio, Jan. 30, 1923; U. of Calif., B.A. 1944; U.S. Army 1943–47, overseas ser.; app. For. Ser. Staff officer of class nine and assigned to the Dept. Oct. 14, 1947; v.c. at Seoul Apr. 23, 1948.

Leit, Martin.—b. New York, N.Y., Feb. 12, 1904; High Sch. of Com. grad.; N.Y.U. 1921–27; bookkeeper and salesman for furniture cos. 1932–38, 1940–41; app. clk. at $1,440 in the U.S. Despatch Agency, New York, N. Y., June 2, 1941; at $1,800 June 16, 1942; admin. asst. at $2,900 Dec. 1, 1942; at $3,200 (CAF–9) Sept. 1, 1943; chief of export branch, N.Y. Despatch Agency, CAF–11, May 16, 1946; despatch agt., San Francisco, CAF–12, Jan. 25, 1948; GS–12 Oct. 30, 1949; married.

Leith, Donald Merriam.—b. Concord, Mass., Aug. 31, 1906; Milton Acad. grad.; Harvard U., A.B. 1929; Yale U., Ph.D. 1933; teacher of hist. at Phillips Acad., 1929–31, 1934–42; admin. asst. to superintendent of sch., Des Moines, Ia., 1933–34; analyst, War Dept. 1942–43, Office of Strategic Ser. 1943–45; app. asst. on int. security, P–5, in the Dept. of State Oct. 22, 1945; specialist on int. security affairs, P–6, Nov. 3, 1946; expert on int. security affairs, P–7, Nov. 28, 1948; asst. chief, Div. of Int. Security Affairs, Mar. 6, 1949, United Nations Planning Staff Oct. 3, 1949; GS–14 Oct. 30, 1949; married.—UNA/P.

Lejins, Nora M. (Mrs.).—b. Alf a.d. Mosel, Germany; naturalized 1932; U. of Chicago, Ph.B. 1934, M.A. 1935; supervisor of translators, Navy Dept.; app. reviewing officer, CAF–11, in the Dept. of State Oct. 1, 1948; GS–11 Oct. 30, 1949.—TC.

Lenihan, Daniel George.—b. Baraboo, Wis., Apr. 23, 1915; high sch.; business schs.; James Millikin U.; with Fed. Works Agency 1936–40; with War Dept. 1940–43, 1945–49; chief of branch, OMGUS, 1949; app. For. Ser. Staff officer of class eight and assigned as chief, Transactions Branch, Personnel Div., Office of Admin., at Frankfort on the Main Oct. 16, 1949.—HICOG.

Lennon, Jack H.—b. Feb. 4, 1910; app. For. Ser. Staff officer of class three and assigned as admin. officer, Office of Admin., at Frankfort on the Main Oct. 16, 1949; married.—HICOG.

Lentz, Lucy Richmond.—b. Concord, N.C., Nov. 16, 1900; Concord High Sch.; Winthrop Coll. 1920; George Washington U.; clk. with cml. firm; sec. in Chamber of Com.; private sec. to mem. of Cong.; app.

clk. in Am. leg. at Tegucigalpa Sept. 13, 1930; at Santiago Oct. 13, 1936; at Guatemala Jan. 22, 1943; in office of U. S. political adviser on German affairs, Supreme Headquarters, A.E.F., Feb. 15, 1945; admin. asst. at Berlin Apr. 21, 1946; For. Ser. Staff officer of class ten Nov. 13, 1946; at Munich Jan. 3, 1949; class seven and admin. officer at Munich Jan. 9, 1949; class five Dec. 25, 1949.—HICOG.

Leon, Theodore Herzl.—b. Marion County, W. Va., June 6, 1907; Clayton (Mo.) High Sch. grad.; Washington U., B.A. 1930, M.A. 1931, Ph.D. 1936; U. of Berlin 1932–33; U. of Poitiers, France, summer 1939; U. of P.R. 1944–45; instr., Washington U., 1934–38; asst. prof., Harris Teachers Coll., 1938–43; examiner and supervisor, Office of Censorship, 1943–45; app. translator, CAF–9, in the Dept. of State Nov. 13, 1945; reviewing officer, CAF–11, Oct. 6, 1946; GS–11 Oct. 30, 1949; married.—TC.

Leonard, Gertrude W. (Mrs.)—b. Amarillo, Tex., May 18, 1909; Corpus Christi High Sch. grad.; business-sch. grad.; teller and head of bookkeeping dept. for bank 1928–42; clk. in Am. emb. at San José 1944–45; app. clk. in the For. Ser. and assigned at San José Feb. 10, 1945; For. Ser. Staff officer of class fourteen Nov. 13, 1946; class twelve and asst. disbursing officer at San José June 27, 1948; class ten and disbursing officer at San José Aug. 7, 1949.

Leonard, James Fulton, Jr.—b. Osborne, Pa., May 30, 1920; Princeton U., B.S. 1942; U. of Pittsburgh, summer 1946; U. of Paris 1947; George Washington U., summer 1947; U.S. Army 1942–46, capt., overseas ser.; engineer, Army Map Ser., 1947–48; app. For. Ser. Staff officer of class thirteen and assigned as courier to the Dept. June 9, 1948; For. Ser. officer of class six, v.c. of career, and sec. in the Diplo. Ser. Dec. 30, 1948; to the Dept. Jan. 9, 1949; 3d sec. and v.c. at Damascus Mar. 14, 1949; married.

Leonard, Pauline K. (Mrs.)—b. Nov. 19, 1915; app. For. Ser. Staff officer of class nine and assigned as shorthand reporter, U.S. High Commn. Courts, Court of Appeals, Nürnberg, Nov. 18, 1949.—HICOG.

Leonard, Richard G.—b. May 27, 1912; app. For. Ser. Staff officer of class one and assigned as finance officer, Finance Div., Office of Econ. Affairs, at Frankfort on the Main Oct. 30, 1949.—HICOG.

Leonhardy, Terrance George.—b. Williston, N. Dak., June 28, 1914; Williston High Sch. grad.; U. of N. Dak., B.S. 1937; Universidad Nacional de México, summer 1938; La. State U., M.B.A. 1939; sec. and accountant for naval-supply corp. 1940; instr. in com., Springfield Jr. Coll., 1940–41; instr. in accounting, U. of Detroit, 1941–42; app. v.c. at Barranquilla Sept. 16, 1942; at Warsaw Mar. 29, 1945 (canceled); at Copenhagen May 8, 1945; also admin. asst. at Copenhagen July 1, 1946; For. Ser. Staff officer of class ten and v.c. at Copenhagen Nov. 13, 1946; class eight Feb. 23, 1947; class seven and asst. att. at Copenhagen Feb. 20, 1949; econ. officer and asst. att. at Madrid Apr. 18, 1949.

Leonhart, Richard L.—b. Minneapolis, Minn., Mar. 17, 1911; high sch. grad.; Daniel McIntyre Collegiate Inst., Canada, 1926–29; Shaw Schs. and Queens U., Canada, 1936–38; clk. in bank 1929–47; Canadian Army 1943–46, overseas ser.; app. For. Ser. Staff officer of class thirteen and assigned as clk. at Winnipeg June 2, 1947; class twelve Mar. 20, 1949; class eleven and v.c. at Winnipeg Feb. 4, 1950; married.

Leonhart, William.—b. Parkersburg, W.Va., Aug. 1, 1919; Central High Sch. grad.; W.Va. U., B.A. 1939; Princeton U., M.A. 1941, Ph.D. 1943; teaching asst., Princeton U., 1939–40; assoc. economist, Coordinator of Inter-Am. Affairs, 1941–43; U.S. Army June–Oct. 1943; app. econ. analyst in the For. Ser. Auxiliary and assigned at Buenos Aires Dec. 28, 1943; For. Ser. officer unclass., v.c. of career, and sec. in the Diplo. Ser. Feb. 27, 1946; 3d sec. and v.c. at Belgrade Mar. 11, 1946; For. Ser. officer of class six Nov. 13, 1946; class five and 2d sec. at Belgrade in addition to duties as v.c. Apr. 14, 1948; at Rome Feb. 23, 1949; married.

LeRoy, Phyllis L. (Mrs.)—b. Bar Harbor, Maine, Dec. 29, 1909; Mount Holyoke Coll., A.B. 1932; Radcliffe Coll., M.A. 1933; travel in Samoa 1939; in Hawaii 1938–40; research work, Library of Cong. and Office of Strategic Sers., 1940–44; app. econ. analyst in the For. Ser. Auxiliary and assigned at London July 24, 1945; asst. on dependent area affairs, P–5, in the Dept. of State Nov. 1, 1946; GS–12 Oct. 30, 1949.—UND.

Leslie, Graham M.—b. Newburgh, N.Y., Apr. 14, 1890; Cornell U., M.E. 1913; assoc. editor for publishers of financial statistics 1919–40; U.S. Army 1940–49, lt. col., overseas ser.; app. For. Ser. Staff officer of class five and assigned as admin. officer, Office of Public Affairs, at Frankfort on the Main Oct. 16, 1949; married.—HICOG.

Lester, Allen Henry.—b. Marshfield, Mass., Oct. 2, 1905; Norwell High Sch. grad.; Tufts Coll., A.B. 1927; Am. U. 1937–41; clk. in investment firm 1927–29, in steel corp. 1929–32; teacher in Mass. public schs. 1933–35; on faculty of Am. Inst. of Econ. Research and Middlesex Coll., 1936–37; econ. analyst, Bu. of For. and Dom. Com., 1937–41; specialist in Latin Am. econ., Rubber Development Corp., 1941–43; agri. economist, Office of For. Agri. Relations, 1943–45; app. econ. analyst in the For. Ser. Auxiliary and assigned at Managua Nov. 2, 1945 (canceled); at São Paulo Jan. 10, 1946; For. Ser. Staff officer of class eight Nov. 13, 1946; econ. analyst at Rio de Janeiro Aug. 14, 1947; asst. cons. att. at Guayaquil, Mar. 15, 1949; married.

Lester, William Stewart, Jr.—b. in Miss., Aug. 31, 1910; Estill County (Ky.) High Sch. grad.; Ky. Wesleyan Coll., A.B. 1931; U. of Ky., M.A. 1934; Fletcher Sch. of Law and Diplomacy 1934–36; teacher 1936–41; analyst, Office of the Coordinator of Inter-Am. Affairs 1941–43, Bd. of Econ. Warfare and For. Econ. Admin. 1943–45; app. research analyst at $5,180 (P–5) in the Dept. of State July 9, 1945; for. affairs specialist, P–6, Nov. 16, 1947; GS–13 Oct. 13, 1949; married.—DRA.

Lethco, Joseph Willis.—b. Cross Roads, Mo., Nov. 9, 1906; Okla. Agri. and Mech. Coll., B.S. 1929; Am. U. 1940–42; engineer for public utility co. 1929–30; teacher in public sch. 1931–34; clk. 1934–41, economist

1942–48, Bu. of Labor Statistics; app. statistician, P–5, in the Dept. of State Dec. 13, 1948; business economist, P–6, Feb. 7, 1949; GS–13 Oct. 30, 1949; married.—FP.

Lettunich, Mateo.—b. Watsonville, Calif., Nov. 15, 1918; U. of San Francisco, B.S. 1940; Harvard U., M.A. 1941, special courses 1942; U.S. Army 1941–46, capt., overseas ser.; with theater center in London 1947–48; app. For. Ser. Staff officer of class seven and assigned as cultural affairs adviser, Public Affairs Div., Berlin Element, Oct. 16, 1949.—HICOG.

Levangie, George Walter.—b. Dedham, Mass., Nov. 10, 1897; high-sch. grad; Mass. Inst. of Tech. 1916–18; petroleum engineer and supt. and mgr. of field operations for oil co. 1922–43; U.S. Army 1918, 2d lt.; app. For. Ser. Reserve officer of class four and assigned as petroleum att. at Lima, Quito, La Paz, and Santiago Dec. 3, 1947; married.

Leven, Charles L.—b. Mar. 2, 1895; app. For. Ser. Staff officer of class eight and assigned as security screening officer, Travel Control Div., Office of Pol. Affairs, at Herford Jan. 14, 1950; class seven Feb. 19, 1950; married.—HICOG.

Levenson, Seymour.—b. New York, N.Y., Nov. 12, 1919; Coll. of City of N.Y., B.B.A. 1942; salesman for hat mfg. co. 1939–40; accountant 1940–42; U.S. Army 1942–45, overseas ser.; app. clk. in the For. Ser. and assigned at Marseille Oct. 20, 1945; For. Ser. Staff officer of class fourteen Nov. 13, 1946; class twelve Feb. 23, 1947; to the Dept. Apr. 1, 1947; clk. at Nanking Apr. 28, 1947; class eleven and disbursing officer at Nanking Aug. 24, 1947; class ten Mar. 7, 1948; class eight and budget and fiscal officer at Nanking Oct. 3, 1948; accountant at Athens Dec. 5, 1949.

Leverich, Henry Priestley.—b. New Orleans, La., Aug. 12, 1907; Taft Sch. grad.; Princeton U., A.B. 1930; Geneva Sch. of Int. Studies, summer 1930; app. clk. in Am. consulate gen, at Zürich June 10, 1931; v.c. at Geneva July 30, 1931; For. Ser. officer unclass., v.c. of career, and sec. in the Diplo. Ser. Dec. 17, 1931; v.c. at Geneva Jan. 2, 1932; For. Serv. Sch. Feb. 8, 1933; v.c. at Berlin June 13, 1933; 3d sec. at Berlin July 19, 1937; class eight Mar. 16, 1939; 3d sec. at Lisbon Feb. 18, 1941; class seven Aug. 16, 1941; 2d sec. at Lisbon Dec. 9, 1941; also v.c. at Lisbon Jan. 19, 1943; to the Dept. Feb. 26, 1943; class six Nov. 16, 1943; asst. chief, Div. of Central European Affairs, June 27, 1944; class five May 16, 1945; act chief, Area Div. V, Jan. 1, 1946; class four May 19, 1946; For. Ser. officer of class three and chief, Area Div. V, Nov. 13, 1946; For. Ser. officer at Bucharest Jan. 27, 1947 (canceled); asst. chief, Div. of Central European Affairs, May 12, 1947; For. Ser. officer at Bucharest July 28, 1947; couns. of leg. at Bucharest Sept. 25, 1947; For. Ser. officer at Berlin Dec. 20, 1948; to the Dept. Mar. 23, 1949; married.

Levin, Dan D.—b. Simferopol, Russia, Mar. 7, 1914; naturalized 1927; Adelbert Coll., B.A. 1934; Columbia U., M.S. 1936; reporter, magazine editor, radio program dir. 1936–40; teacher 1940–41; social science analyst, Dept. of Agri., 1942; asst. communications analyst, Office of War Information, 1942–43; editor, For. Econ. Admin., 1943; U.S.M.C. 1943–45, overseas ser.; transferred to the Dept. of State as editor, P–3, Mar. 7, 1946; public opinion analyst, CAF–9, July 1, 1946; reports analyst, P–4, U.S. del. to U.N., Aug. 19, 1946; P–5 Nov. 16, 1947; GS–12 Oct. 30, 1949; mem., U.S. del., 9th sess., ECOSOC, Geneva, 1949; married.—USUN.

Levin, Katherine W. (Mrs.)—b. New York, N.Y.; White Plains High Sch. grad.; business sch.; Sarah Lawrence Coll. and Columbia U. 1932–33; asst. advertising mgr. 1935–39, asst. editor 1941–42, for mail order cos.; office mgr. and asst. promotion mgr. for publications 1939–41 and 1942; asst. promotion mgr. and editor, Office of War Information, 1942–45; transferred to the Dept. of State as editorial asst., CAF–7, Aug. 31, 1945; publications editor, CAF–9, Aug. 25, 1946; managing editor, CAF–11, May 16, 1948; GS–11 Oct. 30, 1949.—INP.

Levin, Nathan A.—b. Vilno, Lithuania, Nov. 7, 1896; naturalized 1925; sch. in Lithuania; for. exchange clk. 1915–16, mgr. of dept. 1916–19, in banks; interpreter and correspondent for savings fund society 1919–28; mgr. of sales corp. in China 1928–36; export-import agt. 1936–45; chief of section 1945–47, Russian translator 1947–49, OMGUS; app. For. Ser. Staff officer of class eight and assigned as security officer, Office of Pol. Affairs, at Munich Oct. 30, 1949; class seven and security scrutiny officer, Travel Control Div., at Herford, Feb. 19, 1950.—HICOG.

Levine, Lillie.—b. New York, N.Y.; Hunter Coll., B.A. 1939; George Washington U., grad work 1942–45; with Bu. of Census 1940–41; personnel technician, War Production Bd., 1941–44; position classifier, Civil Ser. Commn., 1944–46; analyst, War Assets Admin., 1946–48; app. position analyst, CAF–11, in the Dept. of State Dec. 29, 1948; GS–11 Oct. 30, 1949.—FP.

Levy, Charles Marion.—b. New York, N.Y., July 31, 1895; Cornell U., A.B. 1916; U. of Lyon, France, cert. 1919; U.S. Army 1917–19; European relief work 1920–23, 1930–41; multilingual monitor and editor, Office of War Information, 1942–45; transferred to the Dept. of State as regional control editor, CAF–12, Jan. 1, 1946; CAF–13 Dec. 1, 1947; liaison officer, Nov. 28, 1948; policy information specialist; GS–13 Oct. 30, 1949; married.—IBD.

Levy, René N.—b. in Luxembourg, Sept. 27, 1917; Athenée Grand-ducal 1934, Grand-ducal Coll. 1934–38, Cours Supérieurs 1938–39, in Luxembourg; publicity mgr., govt. of Luxembourg at N.Y. World's Fair, 1939–40; with export-import firm 1940–42; U.S. Army 1942–45, overseas ser.; geographer, War Dept., 1945–47; investigator, OMGUS, 1947–48; chief of section, Bipartite Control Office, 1948–49; app. For. Ser. Staff officer of class five and assigned as finance officer, Finance Div., Office of Econ. Affairs, at Frankfort on the Main Oct. 30, 1949; married.—HICOG.

Levy-Hawes, Maurice.—b. Larchmont, N.Y., Jan. 2, 1914; high-sch. grad; Cambridge U., England, B.A. and M.A. 1934; Columbia U. 1935–38; Sorbonne; Chateau de Bures, France; assoc. and fellow in econ., Columbia U., 1938–40; lecturer in econ., Randolph-

Macon Coll., 1940–41; economist, War Production Bd., 1941–43; U.S. Navy 1943–46, lt., overseas ser.; app. economist, P–4, in the Dept. of State Feb. 1, 1946; divisional asst., P–5, June 2, 1946; int. economist, P–6, Feb. 22, 1948; act. asst. chief in charge of western European branch, Div. of Financial Affairs, Mar. 11, 1948; asst. chief, P–7, Oct. 3, 1948; GS–14 Oct. 30, 1949; married.—MN.

Lewis, Bernard William.—b. Salt Lake City, Utah, May 28, 1909; West High Sch.; business-sch. grad.; U. of Utah 1927–28; stenog. and bookkeeper 1929–30; clk. 1930–31; stenog. and law clk. 1933–38; timekeeper, Dept. of Interior, 1938–39; app. clk. at $1,440 in the Dept. of State Mar. 1, 1939; at $1,620 July 12, 1939; at $1,800 Nov. 16, 1940; at $2,000 Aug. 1, 1941; sec., Efficiency Rating Comm., 1942–44; admin. asst. at $2,600 July 16, 1942; at $2,700 Apr. 1, 1944; classification investigator Nov. 1, 1944; at $3,090 July 1, 1945; at $3,200 July 1, 1945; at $3,640 Sept. 21, 1945; position classifier Jan. 13, 1946; position analyst, CAF–11, May 1, 1949; GS–11 Oct. 30, 1949; married.—FP.

Lewis, Charles Saul.—b. Germiston, S. Africa, of Am. parents Feb. 5, 1908; Central High Sch. (Springfield, Mass.) grad.; newspaper work 1926–29; reporter and editor 1929–42, 1943–44; U.S. Army 1942–43; chief of shift, Office of War Information, 1944–45; deputy chief of div. 1945–46, chief of branch 1946–49, OMGUS; app. For. Ser. Staff officer of class one and assigned as chief of radio branch, Office of Public Affairs, at Bad-Nauheim Oct. 16, 1949; married.—HICOG.

Lewis, Charles William, Jr.—b. Carlsbad, N. Mex., Mar. 17, 1898; Bethany (Mo.) High Sch. grad.; U. of Mich., A.B. 1922; U.S. Army 1918–19, 2d lt.; instr., U. of Mich., 1921–23; app. v.c. of career of class three Feb. 26, 1923; v.c. at Manchester Apr. 27, 1923; For. Ser. officer unclass. July 1, 1924; v.c. at Mexico City Mar. 3, 1926; class eight, cons., and cons. at Mexico City Oct. 20, 1926; at Yarmouth June 21, 1929; class seven Oct. 16, 1929; class six July 1, 1931; cons. at Madras Dec. 29, 1931; at Izmir and for Italian Islands of the Aegean Aug. 30, 1934; sec. in the Diplo. Ser. Dec. 1, 1937; cons. and 2d sec. at San José Aug. 25, 1938; class five Apr. 1, 1939; to the Dept. Nov. 23, 1940; class four Feb. 1, 1942; asst. chief, Div. of African Affairs, Jan. 15, 1944; cons. at Casablanca Aug. 9, 1944 (canceled); cons. gen. Dec. 18, 1944; cons. gen. at Casablanca Dec. 22, 1944; class three May 16, 1944; For. Ser. officer of class three Nov. 13, 1946; cons. gen. at Karachi July 22, 1947; also couns. of emb. at Karachi Sept. 2, 1947; class two Apr. 14, 1948; to the Dept. June 13, 1949; married.

Lewis, Chester B.—b. Enid, Okla., Jan. 17, 1904; Enid High Sch.; U. of Kan. 1922–23; U.S. Army 1943–46, maj., overseas ser.; exec. of cml. co. 1925–27; city engineer 1927–33, 1935–38; statistician with oil co. 1933–35; city mgr. 1938–43; dir. of div., OMGUS, 1946–49; OMGUS del. for Germany, Int. Municipal Assn., Paris and Geneva, 1947; app. For. Ser. Staff officer of class one and assigned as chief, Pol. Affairs Div., Office of Land Commr. for Württemberg-Baden, at Stuttgart Oct. 16, 1949; married.—HICOG.

Lewis, Davis David.—b. Ithaca, N.Y., Dec. 26, 1911; U. of Mo., A.B. 1933; N.Y.U. 1941; reporter 1933–34; advertising and publicity dir. 1934–38, copy chief and public relations head 1938–42, advertising accounts exec. 1942–1944, for advertising cos.; U.S. Army 1944–46; information specialist, Office of Price Admin., 1946–47; editor of book review 1947–48; with Dept. of State on contract basis Nov.–Dec. 1948; app. asst. chief of program information section, CAF–11, in the Dept. of State Dec. 23, 1948; GS–11 Oct. 30, 1949; married.—IBD.

Lewis, Donald Alan.—b. Lockport, N.Y., Jan. 23, 1912; North Tonawanda High Sch. grad.; U. of Mich., A.B. 1940; sand analyst and foreman with radiator mfg. co. 1935–38; export clk. with shipping firm 1941–43; U.S. Navy 1943–45, lt., overseas ser.; app. clk. in the For. Ser. Auxiliary and assigned to the Dept. Dec. 14, 1945; v.c. at Cork Jan. 14, 1946; also admin. asst. at Cork July 1, 1946; For. Ser. Staff officer of twelve and v.c. at Cork Nov. 13, 1946; class eleven May 5, 1947; class eight Feb. 22, 1948; v.c. at Copenhagen Apr. 18, 1949; class seven Feb. 8, 1950; married.

Lewis, Gardner Lamotte.—b. Hancock, Mass., July 6, 1909; Senior High Sch. (St. Petersburg, Fla.) grad.; U. of Nancy and U. of Paris 1929–30; U. of Fla., A.B. 1931; U. of Chicago, M.A. 1932, summer 1941; Columbia U., summers 1933–39; head of Fr. Dept., St. Petersburg Jr. Coll., 1933–42; U.S. Army 1942–46, capt., overseas ser.; app. translator, CAF–9, in the Dept. of State Jan. 16, 1946; reviewing officer, CAF–11, Apr. 6, 1947; GS–11 Oct. 30, 1949; married.—TC.

Lewis, Geoffrey Whitney.—b. Brookline, Mass., May 20, 1910; Roxbury Latin Sch. grad.; Harvard U., A.B. 1932, grad. work 1933–34; Trinity Coll., Cambridge U., England, 1932–33; asst. dean and asst. instr. in hist. Harvard U., 1933–37; headmaster of private sch. 1937–40; U. S. Army 1941–46, lt. col., overseas ser.; mem. of staff, Cabinet Comm. on Palestine and Related Problems, London, 1946; app. for. affairs specialist, P–7, in the Dept. of State Oct. 30, 1946; P–8 Dec. 19, 1947; act. asst. chief, Div. of German Econ. Affairs, Mar. 17, 1949; GS–15 Oct. 30, 1949; married.—GEA.

Lewis, Harrison.—b. Dallas, Tex., Nov. 4, 1905; Santa Monica (Calif.) High Sch. grad.; business sch.; Heidelberg U., summer 1928; Harvard U., S.B. 1929; real-estate salesman 1928–29; app. For. Ser. officer unclass., v.c. of career, and sec. in the Diplo. Ser. Apr. 15, 1930; v.c. at Nogales Apr. 29, 1930; For. Ser. Sch. Sept. 27, 1930; v.c. at Singapore Feb. 24, 1931; at Medan, temp., Jan. 11, 1933; at Singapore Apr. 3, 1933; at Leipzig Feb. 19, 1935; at Calcutta Aug. 26, 1937; class eight Aug. 17, 1938; to the Dept. May 11, 1940; 3d sec. and v.c. at Berlin Apr. 30, 1941; class seven May 1, 1941; relieved of duties as v.c. July 15, 1941; 3d sec. at Bern, temp., Dec. 8, 1941; 2d sec. at Berlin Dec. 9, 1941 (did not proceed to post); 2d sec. at Bern July 16, 1942; class six July 16, 1944; class five Aug. 13, 1945; For. Ser. officer of class four Nov. 13, 1946; cml. att. at Budapest Apr. 15, 1947; 2d sec. and v.c. at Vienna July 21, 1948; cons. Aug. 11, 1948; cons. at Vienna in addition to duties as 2d sec. Aug. 23, 1948; to the Dept. Aug. 19, 1949; married.

Lewis, James Histed.—b. Carbondale, Pa., Dec. 18, 1912; Coughlin High Sch. (Wilkes-Barre) grad.; George Washington U., A.B. 1935, A.M. 1939; student asst. in pol. sci., George Washington U., 1934–36; app. clk. at $1,440 in the Dept. of State Mar. 18, 1936; at $1,620 Aug. 16, 1937; econ. analyst at $2,000 Feb. 16, 1938; at $2,600 July 7, 1938; divisional asst. July 1, 1939; at $3,800 Feb. 16, 1941; jr. econ. analyst at London Apr. 7, 1942; divisional asst. at $4,600 in the Dept. of State Mar. 1, 1944; for. affairs specialist at $5,600 (P–6) Mar. 21, 1945; country specialist Jan. 12, 1947; act. asst. Chief of British Commonwealth and Empire branch, Div. of Cml. Policy, June 21, 1948; GS–13 Oct. 30, 1949; married.—CP.

Lewis, Leslie Llewellyn.—b. Chicago, Ill., Dec. 24, 1902; Wendell Phillips High Sch. grad.; prep.-sch. grad.; U. of Beirut 1922; U. of Paris 1923–25; U. of Chicago 1925–27; LaSalle Law Sch., LL.B. 1932; with Near East Relief Assn. 1921–24; teacher in schs. in France 1924–26; editorial dir., LaSalle U., 1929–35; public relations dir., Rotary Int., 1936–40; editorial dir. for publishing co. 1940–45; with Navy Dept. 1943; editorial consultant 1945–47; v. pres. of design inst. 1946–47; app. For. Ser. Reserve officer of class four and assigned as public-affairs officer at Calcutta Apr. 27, 1947 (canceled); at Beirut Sept. 4, 1947; att. at Beirut Oct. 14, 1947; cons. att. at Calcutta Feb. 10, 1949; cons. Sept. 22, 1949; cons. at Calcutta Sept. 30, 1949; married.

Lewis, Letitia Ashley.—b. Hazelhurst, Ga.; Smith Coll., A.B. 1912; U. of N.C., M.A. 1932; Columbia U., grad. work 1932–33; U. of Grenoble, cert. 1924; asst. dir., Div. of Correspondence, Works Progress Admin., 1933–41; correspondence reviewer, Office of Production Management, 1941–42; jr. admin. asst., Office of Lend-Lease Admin., 1942; research analyst, Office of Lend-Lease Admin., For. Econ. Admin., 1942–45; transferred to the Dept. of State as research analyst, P–4, Oct. 20, 1945; liaison officer, P–3, July 7, 1947; for. affairs analyst Oct. 5, 1947; P–4 Oct. 31, 1948; GS–11 Oct. 30, 1949.—RE.

Lewis, Orville M.—b. Manassas, Va., Jan. 22, 1918; high sch.; Howard U. 1936–39; draftsman, Rural Electrification Admin., 1939–40; draftsman and shop instr., Va. State Dept. of Vocational Education, 1940–41; optical work, U.S. Navy Yard, 1941–43; U.S. Army 1943–47, lt.; app. For. Ser. Staff officer of class eleven and assigned as mech. at Monrovia Feb. 24, 1947; class nine and maintenance engineer at Monrovia Dec. 28, 1947.

Lewis, Ralph.—b. Philadelphia, Pa., Jan. 11, 1907; U. of Chicago, Ph.B. 1932, 1938–42; Chicago Theological Sem., B.D. 1935; sociologist 1932–35, with Ill. State Govt. 1939–42; minister 1935–38; dir. of child center 1938–39; dir. of section, OMGUS, 1947–49; app. For. Ser. Staff officer of class five and assigned as educational adviser, Public Affairs Div., Office of Land Commr. for Bavaria, at Munich Oct. 16, 1949.—HICOG.

Lewis, Ruth Lorena.—b. Livingston, Tex., Aug. 26, 1908; Southwest Tex. State Teachers Coll., B.A. 1930; U. of Tex. 1931–33; news editor, for newspaper 1933–44, Office of War Information 1944–46, Dept. of State (New York) 1946–47, with radio broadcasting co. 1947–48; app. For. Ser. Reserve officer of class five and assigned as asst. att. at Rangoon July 24, 1948; For. Ser. Staff officer of class seven Oct. 16, 1949.

L'Heureux, Hervé Joseph.—b. Manchester, N.H., Mar. 6, 1899; Emerson Inst.; George Washington U., A.B. 1925; U. of Detroit, LL.B. 1935; mem. of bar of N.H.; U.S. Army 1917–19; employed by mem. of Cong. 1919–27; app. clk. in Am. consulate at Windsor Jan. 2, 1927; v.c. at Windsor July 14, 1927; For. Ser. officer unclass., v.c. of career, and sec. in the Diplo. Ser., and v.c. at Windsor Sept. 12, 1930; class eight, cons., and cons. at Windsor Oct. 1, 1935; at Stuttgart Dec. 9, 1936; class seven Aug. 17, 1938; cons. at Antwerp Oct. 12, 1939; class six Aug. 1, 1940; cons. at Lisbon Apr. 19, 1941; to the Dept. Jan. 9, 1942; asst. chief, Visa Div., Mar. 13, 1942; sec. attached to office of the President's special rep. in N. Africa and chief civil affairs officer at Algiers Mar. 10, 1943; sec. and mem., N. African Econ. Bd., and admin. officer, Civil Affairs Section, Allied Force Headquarters, May 26, 1943; class five July 16, 1943; sec. and cons. at Algiers Jan. 20, 1944; to the Dept. June 30, 1944; cons. at Marseille Oct. 17, 1944; cons. gen. Dec. 19, 1944; cons. gen. at Marseille Dec. 29, 1944; class three May 16, 1945; For. Ser. officer of class three Nov. 13, 1946; to the Dept. May 8, 1947; class two May 15, 1947; chief, Visa Division, Sept. 15, 1947; class one Apr. 21, 1949; married.—VD.

Liammari, Joseph J.—b. Aug. 5, 1912; app. For. Ser. Staff officer of class nine and assigned as cml. specialist, Combined Coal Control Group, Office of Econ. Affairs, at Essen, Oct. 16, 1949; married.—HICOG.

Libby, Alice.—b. July 31, 1902; app. research analyst, P–3, in the Dept. of State Nov. 13, 1946; For. Ser. Reserve officer of class six, assigned as att. at Paris Oct. 8, 1947; for. affairs analyst, P–4, in the Dept. of State Nov. 8, 1948; GS–11 Oct. 30, 1949; GS–12 Dec. 12, 1949.—DRE.

Libert, Orion J.—b. Green Bay, Wis., Apr. 8, 1901; Madison High Sch. grad.; Georgetown U., B.S. (For. Ser.) 1928; U. of Wis., summer 1925; note teller in banking firm 1918–24; clk., U.S. Senate, 1924–27; cml. agt., Dept. of Com., 1927–29; asst. mgr. of Milwaukee dist. office, Bu. of For. and Dom. Com., 1929–30; asst. trade commr. in Am. emb. at Santiago 1930–33; dept. administrator, Nat. Recovery Admin., 1933–36; admin. officer, Social Security Bd., 1936–38; dir. of div., Dept. of Labor, 1938–42; U.S. Army 1942–45, lt. col., overseas ser.; admin. officer, Office of Army-Navy For. Liquidation Commr., Oct. 1945; transferred to the Dept. of State as admin. officer, Aircraft Div., Office of For. Liquidation, CAF–13, Oct. 20, 1945; chief of special programs, CAF–14, June 16, 1946; conf. admin. specialist, CAF–13, June 5, 1947; GS–13 Oct. 30, 1949; married.—IC.

Lieban, Ralph G.—b. New York, N.Y., Aug. 14, 1917; Gorton High Sch. grad.; Real Schule, Vienna, 1930; Gymnasium Bielsko, Upper Silesia, 1931; editorial asst. on magazine 1935–36; clk.-correspondent with watch dial co. 1936–37; writer-translator 1937–41; U.S.

Army 1941–47; information specialist, OMGUS, 1947–49; app. For. Ser. Staff officer of class six and assigned as press and publications officer, Office of Land Commr. for Württemberg–Baden, at Stuttgart Oct. 16, 1949.—HICOG.

Liebesny, Herbert J.—b. Vienna, Austria, Mar. 6, 1911; naturalized 1944; U. of Munich 1930–31; U. of Vienna, LL.D. 1935; law clk. in Vienna 1935–37; legal research analyst, U. of Vienna, 1937–38; fellow, Columbia U., 1939; research analyst 1939–42, lecturer 1942–43, U. of Pa.; research analyst, Office of Strategic Sers., 1943–46; deputy dir. of research, Foundation for For. Affairs, 1946–48; legal adviser for oil co. 1948–50; app. intelligence research analyst, GS–13, in the Dept. of State Feb. 20, 1950; married.—DRN.

Lifschultz, Burton B.—b. Chicago, Ill., Nov. 26, 1909; U. of Chicago, Ph.B. 1932, M.A. and Ph.D. 1942; abstractor for medical publication 1932–35; translator and editor of magazine 1936–37; bibliographer, U. of Chicago, 1937–39; U.S. Army 1942–47, lt. col., overseas ser.; app. For. Ser. Staff officer of class four and assigned to the Dept. Nov. 28, 1947; cons. att. at Trieste June 7, 1948.

Lightner, Edwin Allan, Jr.—b. New York, N.Y., Dec. 8, 1907; Taft Sch. grad.; Princeton U., A.B. 1930; app. clk. in Am. consulate at Maracaibo July 17, 1930; v.c. at Maracaibo Oct. 13, 1930; at Santiago, Chile, July 20, 1931; For. Ser. officer unclass., v.c. of career, and sec. in the Diplo. Ser. Dec. 17, 1931; v.c. at Santiago, Chile, Jan. 2, 1932; at Valparaiso Feb. 27, 1932; at Pernambuco May 24, 1932; at Pará, temp., Mar. 9, 1934; at Pernambuco Sept. 20, 1934; 3d sec. at Rio de Janeiro, temp., Oct. 12, 1934–Jan. 27, 1935; v.c. at Buenos Aires July 5, 1935; v.c. and 3d sec. at Riga Feb. 11, 1938; class eight Nov. 16, 1939; 3d sec. at Oslo, temp., Apr. 9, 1940; v.c. and 3d sec. at Moscow Aug. 22, 1940; at Stockholm Jan. 6, 1942; class seven Feb. 1, 1942; 2d sec. at Stockholm in addition to duties as v.c. Mar. 9, 1942; sec. at London Dec. 13, 1943; class six May 16, 1945; class five Aug. 13, 1945; to the Dept. Sept. 17, 1945; act. asst. chief. Div. of Central European Affairs, Oct. 30, 1945; For. Ser. officer of class four and asst. chief, Div. of Central European Affairs, Nov. 13, 1946; class three May 15, 1947; cons. July 21, 1947; assoc. chief, Div. of Central European Affairs, Nov. 30, 1947; detailed to Nat. War Coll. Aug. 25, 1948; class two Apr. 21, 1949; For. Ser. officer at Berlin July 1, 1949; at Frankfort on the Main Oct. 16, 1949.

Lightner, Leo F.—b. Pittsburgh, Pa., May 26, 1903; Cleveland Law Sch., LL.B. 1930; mem. of bar of Ohio; law practice 1932–43; appeal agt., Selective Ser. System, 1939–43; chief of section and hearing officer, Nat. War Labor Bd., 1943–46; labor adviser, Nat. Housing Agency, 1946–47; chief of branch, Dept. of Army in Austria, 1947–48; chief of section, OMGUS, 1948–49; app. For. Ser. Staff officer of class two and assigned as legal officer, Office of Gen. Counsel, at Bad-Nauheim Oct. 16, 1949.—HICOG.

Lightsey, Judson H.—b. Fairfax, S.C., Jan. 14, 1915; Fairfax High Sch. grad.; Newberry Coll., A.B. 1935; Am. U. 1938–39; teacher in high sch. 1935–36; clk., Farm Credit Admin., 1936–38; placement officer, Rural Electrification Admin., 1938–42; personnel officer, For. Econ. Admin., 1942–45; U.S. Army 1945–46; special asst. to personnel officer, War Dept., 1946; dir. of personnel, Central Intelligence Group, 1946–47; app. recruitment officer, CAF–12, in the Dept. of State Dec. 23, 1947; CAF–13 Feb. 21, 1949; GS–13 Oct. 30, 1949; married.—FP.

Lillig, Arthur Cecil.—b. Spokane, Wash., Dec. 21, 1912; Jefferson High Sch. (Portland, Oreg.) grad.; U. of Wash., B.A. 1937; travel ser. 1939–40; reservation officer for airline co. Mar.–July 1940; immigration border patrolman and naturalization examiner, Immigration and Naturalization Ser., 1940–43; U.S. Navy 1943–46, lt., overseas ser.; app. For. Ser. Staff officer of class eleven and assigned as v.c. at Warsaw May 17, 1947; class ten Apr. 4, 1948; v.c. at Munich Oct. 13, 1948; married.—HICOG.

Linch, Earl Russell.—b. Omaha, Nebr., Dec. 22, 1916; U. of S. Calif., B.S. 1947; Fletcher Sch. of Law and Diplomacy, M.A. 1948; clk. for drug co. 1937–42; U.S. Army 1942–46, overseas ser.; air intelligence specialist, Navy Dept., 1948–49; app. For. Ser. Staff officer of class nine and assigned as asst. att. at Manila Oct. 26, 1949; married.

Linch, Samuel H.—b. Floville, Ga., Apr. 28, 1911; Emory U., A.B. 1933, summers 1933, 1938, 1939, 1947; shipping clk. for x-ray co. 1928–29; sch. principal 1933–34; supt. of schs. 1934–37; teacher and supervisor of radio education 1937–47; U.S. Navy 1945–46; consultant on educational mission to Germany, War Dept., 1947; specialist 1947–48, chief of section 1948–49, OMGUS; app. For. Ser. Staff officer of class one and assigned as deputy chief of Exchange Div., Office of Public Affairs, at Bad-Nauheim Oct. 30, 1949; married.—HICOG.

Lind, Lewis Merkt.—b. Cleveland, Ohio, May 13, 1907; Yale U., A.B. 1929; U. of Berlin 1929–30; Cleveland Coll. 1930–32; U. of Vienna 1949; clk. in chamber of com. 1930–31; asst. to metallurgist in research inst. 1931–32; mgr. of sales exhibit for industrial firm 1932–33; jr. economist and code admin. aide, Nat. Recovery Admin., 1933–35; chief of div., Bu. of For. and Dom. Com., 1935–42; asst. chief of branch, For. Econ. Admin., 1942–44; machinery exporter 1944–48; head of branch, Civilian Supply Div., Dept. of Army (Austria), 1948–49; app. int. economist, GS–14, in the Dept of State Feb. 13, 1950; married.—GEA.

Lindahl, Eric Gustav.—b. Winnetka, Ill., Sept. 15, 1914; high sch.; U. of Mich. 1937–42; with industrial and business concerns 1933–42; app. clk. in Am. leg. at Stockholm Nov. 15, 1942; at Helsinki, temp., Mar. 3, 1944; For. Ser. Staff officer of class fourteen Nov. 13, 1946; class twelve Feb. 23, 1947; v.c. at Birmingham Apr. 13, 1948; class eleven Apr. 16, 1948; v.c. at Munich Oct. 13, 1948; class ten Jan. 22, 1950; married.—HICOG.

Lindaman, Francis.—b. Bonneauville, Pa., Aug. 20, 1913; Gettysburg Coll., B.A. 1935, M.A. 1936; Sorbonne 1937; Harvard U., grad. work 1939; dean, West Nottingham Acad. 1935–42; instr., Western Reserve Acad. 1942–43; asst. field ser. dir. 1943–46, dir.

of personnel for Europe 1946–48, Am. Red Cross; liaison and security officer, OMGUS, 1948–49; app. For. Ser. Staff officer of class five and assigned as resident officer, Field Operations Div., Office of Land Commr. for Bavaria, at Coburg Oct. 16, 1949.—HICOG.

Lindberg, Edward V.—b. Managua, Nicaragua, of Am. parents Oct. 27, 1917; Pelham (N. Y.) Memorial High Sch. grad.; Columbia, A.B. 1938; cashier with automobile corp. 1938–42; U. S. Army 1942–46, 1st lt., overseas ser.; app. For. Ser. officer unclass., v.c. of career, and sec. in the Diplo. Ser. Oct. 24, 1946; to the Dept., Oct. 31, 1946; For. Ser. officer of class six Nov. 13, 1946; v.c. at São Paulo Dec. 23, 1946; class five and 2d sec. at Quito in addition to duties as v.c. Apr. 21, 1949; 2d sec. and v.c. at Lima July 22, 1949; married.

Linde, Ernest.—b. June 29, 1911; app. For. Ser. Staff officer of class three and assigned as governmental affairs officer, Education and Cultural Relations Div., Office of Public Affairs, at Frankfort on the Main Oct. 16, 1949.—HICOG.

Linde, Ruth Carolyn.—b. Allentown, Pa., May 26, 1918; Pa. State Coll., B.A. 1938; clk.-typist 1938–39, asst. to chief of research and statistics section 1939–42, in Pa. State Govt.; clk., Office of Price Admin., 1942–43; asst. securities analyst with insur. co. 1943; fuel and power geographer in Dept. of State 1943–47; intern, OMGUS, 1947–48; app. For. Ser. Staff officer of class seven and assigned as statistical officer, Coal Control Group, Office of Econ. Affairs, at Essen Oct. 16, 1949.—HICOG.

Linden, Walter M.—b. Frankfort on the Main, Germany, Dec. 15, 1907; naturalized 1949; U. of Munich, Berlin, Bonn, Giessen, and Frankfort, J.D. 1930; with private firms 1935–42; U.S. Army 1942–45; publications officer and interpreter, OMGUS, 1945–49; app. For. Ser. Staff officer of class seven and assigned as translator-interpreter at Frankfort on the Main Oct. 16, 1949.—HICOG.

Lindholm, George Victor.—b. Riverside, N.J., Aug. 20, 1901; Camden High Sch. grad.; Syracuse U. 2 yrs.; George Washington U. Law Sch. 1½ yrs.; sec. 1921–22; clk., Dept. of State, 1923–27; claims examiner and adjuster in insur. co. 1928–29; app. clk. at $1,680 in the Dept. of State July 22, 1929; at $1,800 Sept. 1, 1929; at $1,920 July 1, 1930; at $2,000 Jan. 12, 1931; at $2,300 Aug. 16, 1936; admin. asst. at $2,900 July 1, 1937; at $3,000 Apr. 16, 1939; at $3,200 Nov. 16, 1940; divisional asst. Jan. 16, 1942; at $3,800 July 1, 1942; at $4,600 (P–5) Nov. 21, 1944; chief of program operations section, Interdept. Comm. on Cultural and Scientific Cooperation, Jan. 16, 1945, Interdept. Comm. on Scientific and Cultural Cooperation Jan. 1, 1946; chief, budget and admin. procedures branch, Office of Information and Educational Exchange, CAF–12, Jan. 25, 1948, Office of Educational Exchange Apr. 22, 1948; asst. exec. officer, CAF–13, Oct. 3, 1948; act. exec. officer Sept. 13, 1949; commendable ser. award Oct. 12, 1949; GS–13 Oct. 30, 1949; exec. officer Mar. 19, 1950; married.—OEX.

Lindsey, James Bethune.—b. Toronto, Canada, Sept. 1, 1900; naturalized 1933; U. of Toronto Prep. Sch. grad.; business sch.; Upper Canada Coll.; Trinity Coll.; China Inland Mission Boys' Sch.; tutor in China; bond salesman and branch office mgr. with securities firms 1923–39; salesman 1940–42; U.S. Navy 1942–43, overseas ser.; app. clk in the For. Ser. Auxiliary and assigned to the Dept. May 29, 1944; v.c. and admin. asst. at Melbourne June 29, 1944; For. Ser. Staff officer of class eleven Nov. 13, 1946; v.c. at Rangoon Mar. 26, 1947; class nine July 25, 1948; v.c. at Yokohama Nov. 29, 1949; married.

Lindstrom, Herman Eric Gustaf.—b. Trenton, N.J., Apr. 18, 1905; Trenton Art Sch. 1921; Stockholm Burgher Sch. 1923–27; Stockholm Tech. Inst. 1928–30; clk. in store 1920–22; messenger in Am. leg. in Stockholm 1923–25; sec. for motion picture co. in Stockholm 1925–31; app. clk. in Am. leg. in Stockholm Sept. 8, 1931; For. Ser. Staff officer of class thirteen Nov. 13, 1946: class eleven and v.c. at Stockholm Feb. 21, 1947; class nine Apr. 3, 1949; v.c. at Montreal Sept. 1, 1949; married.

Lineaweaver, Francis Ridgway.—b. Lebanon, Pa., Oct. 17, 1904; Haverford Prep. Sch. grad.; Yale U., Ph.B. 1927; app. For. Ser. officer unclass., v.c. of career, and sec. in the Diplo. Ser. Dec. 16, 1930; v.c. at Nassau Jan. 5, 1931; For. Ser. Sch. Dec. 23, 1931; v.c. at Amsterdam Apr. 7, 1932; at Mazatlán Aug. 2, 1934; at Montreal July 25, 1935; at Habana June 3, 1937; class eight Aug. 17, 1938; class seven May 1, 1941; cons. May 21, 1942; cons. at Habana May 26, 1942; also 2d sec. at Habana Aug. 13, 1942; cons. at Cienfuegos July 5, 1943; at Bahia Mar. 20, 1945; class six May 16, 1945; class five May 19, 1946; cons. at San Luis Potosí June 29, 1946; For. Ser. officer of class four Nov. 13, 1946; cons. at Port-of-Spain July 1, 1948; married.

Linebarger, Wayne Wentworth.—b. Ocean Springs, Miss., Oct. 17, 1918; George Washington U., A.B. 1943; research asst. and professional analyst, Office of War Information, 1943–45; transferred to the Dept. of State as information specialist, CAF–9, Aug. 31, 1945; resigned June 30, 1946; app. admin. asst. in the For. Ser. and assigned at Batavia Oct. 9, 1946; For. Ser. Reserve officer of class six Nov. 13, 1946; press officer at Batavia Nov. 13, 1946; resigned Aug. 31, 1947; freelance photographer in Indonesia 1947–49; app. regional specialist, P–4, in the Dept. of State Feb. 14, 1949; GS–11 Oct. 30, 1949; married.—FE/P.

Linebaugh, John David.—b. Muskogee, Okla., May 17, 1918; Muskogee Central High Sch. grad.; Okla. U., A.B. 1939; U. of Mexico, summer 1938; Fletcher Sch. of Law and Diplomacy, M.A. 1940; grad. asst., Tufts Coll., 1941–42; admin. asst., Bu. of the Budget, 1942–44; app. divisional asst. at $3,800 in the Dept. of State Nov. 26, 1944; country specialist at $4,600 (P–5) May 7, 1945; P–6, Sept. 7, 1947; For. Ser. Reserve officer of class four and att. at London Nov. 15, 1947: to the Dept. Aug. 5, 1949; for. affairs officer, GS–14, in the Dept. of State Dec. 12, 1949; married.—G.

Lineberry, Gipsy Washington.—b. Mar. 17, 1905; app. For. Ser. Staff officer of class eight and assigned to the Dept. Mar. 20, 1950; married.

Lingham, May J. (Mrs.)—b. Jan. 29, 1906; app. clk. in the For. Ser. and assigned at London Jan. 1, 1938; clk. at Guatemala July 8, 1942; at Ottawa Dec. 4, 1944; at Stockholm June 28, 1946; For. Ser. Staff officer of class fourteen Nov. 13, 1946; class thirteen and sec. at Stockholm Feb. 23, 1947; to the Dept. Dec. 1, 1948; class eleven May 1, 1949.

Link, Elizabeth H.—b. Dec. 2, 1911; app. For. Ser. Staff officer of class fourteen and assigned to the Dept. Mar. 6, 1947; clk. at Moscow Mar. 14, 1947; class twelve and mail and records supervisor at Moscow Feb. 6, 1949; mail and records supervisor at Guatemala June 14, 1949.

Linn, Robert Hughes.—b. Kenmare, N.Dak., Feb. 2, 1911; Coll. of the Pacific, A.B. 1932; U. of Calif. 1932–33, summers 1933 and 1937; instr. in high schs. and jr. coll. 1933–42; U.S. Navy 1942–46, lt., overseas ser.; analyst, Navy Dept. 1946–49; app. For. Ser. Staff officer of class five and assigned to the Dept. July 25, 1949; cons. att. at Calcutta Sept. 3, 1949; married.

Linthicum, Thomas H.—b. Scranton, Pa., Sept. 20, 1912; Mt. Herman (Mass.) Sch.; Clark U. 1934–35; N.Y.U. 1935–36; sales mgr. for furniture co. 1936–44; office mgr. for mfg. co. 1944–45; field rep. in India and China, Office of War Information, 1945–46; app. admin. officer in the For. Ser. and assigned at Shanghai July 1, 1946; For. Ser. Staff officer of class six Nov. 13, 1946; budget and fiscal officer at Shanghai Apr. 15, 1948; att. and admin. officer at The Hague Aug. 18, 1949; class five Dec. 25, 1949; married.

Linthicum, Walter Joseph.—b. Baltimore, Md., Feb. 10, 1893; business sch.; Baltimore Polytech. Inst. 1910–12; surveyor, U.S. Geological Survey and other engineering orgs., 1913–16; 1st N. Dak. Infantry 1916–17, Mexican border ser.; U.S. Army 1917–19, 1st lt.; app. v.c. at Singapore Jan. 19, 1920; at Palermo Apr. 12, 1922; at Marseille May 3, 1923; at Nice Oct. 15, 1924; at Sherbrooke Feb. 17, 1926; at Rivière du Loup, temp., Aug. 18, 1927; at Sherbrooke Sept. 13, 1927; at Rivière du Loup, temp., June 9, 1928; at Sherbrooke Sept. 7, 1928; at Rivière du Loup Dec. 19, 1928; at Vienna June 30, 1930; For. Ser. officer unclass., v.c. of career, and sec. in the Diplo. Ser. Dec. 17, 1931; v.c. at Vienna Jan. 2, 1932; also 3d sec. at Vienna Dec. 10, 1935; v.c. and 3d sec. at Kaunas June 23, 1936; v.c. at Pernambuco Aug. 22, 1939; class eight Mar. 1, 1940; cons. Oct. 5, 1940; cons. at Pernambuco Oct. 19, 1940; class seven Feb. 1, 1942; cons. at Lisbon Mar. 27, 1942; to the Dept. Nov. 9, 1942; 2d sec. and cons. at Mexico City June 23, 1943; class six Dec. 17, 1945; For. Ser. officer of class four Nov. 13, 1946; 2d sec. and cons. at Paris Jan. 23, 1947; cons. at Bordeaux May 11, 1948; married.

Linville, Francis Aron.—b. Skidmore, Mo., Dec. 2, 1909; Skidmore High Sch. grad.; U. of Mo., A.B. 1931, M.A. 1932; U. of Chicago, Ph.D. 1934; instr. in econ. 1934–39, asst. prof. 1939–40, Dartmouth Coll.; mem. of research staff, Council on For. Relations, 1940–41; app. divisional asst. at $3,800 in the Dept. of State July 15, 1941; at $4,600 Oct. 16, 1942; asst. to adviser, Supply and Resources Div., at $5,600 (P–6) June 1, 1944, Commodities Div. May 1, 1945; act. asst. chief, Commodities Div., June 11, 1945, Int. Resources Div. Nov. 1, 1945; asst. chief, P–7, Nov. 27, 1945; GS–14 Oct. 30, 1949; married.—ER.

Linwood, Norman James Shaw.—b. Harrismith, South Africa, of Am. parents, Nov. 10, 1907; British public schs.; sea-going apprentice 1922–26; British Royal Navy 1937–45, lt. comdr.; control officer, control commn. for Germany, 1945–47; mgr. of cml. agency in Peru 1947–48; app. act. consular agt. at Mollendo June 16, 1948; consular agt. Dec. 20, 1948; married.

Lipman, James Olmstead.—b. New York, N.Y., Feb. 10, 1919; Swarthmore Coll., A.B. 1940; clk., Fed. Reserve Bank, 1940–42; U.S. Army 1942–47, overseas ser.; investigator 1947–48, liaison officer 1948–49, OMGUS; app. For. Ser. Staff officer of class seven and assigned as resident officer, Field Operations Div., Office of Land Commr. for Bavaria, at Munich Oct. 16, 1949; married.—HICOG.

Lippincott, Aubrey Erskine.—b. Tucson, Ariz., Nov. 22, 1905; U. of Ariz. 1927; Kans. State Coll., B.S. 1928, grad. work, summer 1929; O.R.C. 1927–32, 2d lt.; app. clk. in Am. consulate gen. at Barcelona June 6, 1931; v.c. at Barcelona Aug. 24, 1931; For. Ser. officer unclass. v.c. of career, and sec. in the Diplo. Ser. Dec. 17, 1931; v.c. at Barcelona Jan. 2, 1932; For. Ser. Sch. Aug. 19, 1932; v.c. at Montevideo Dec. 22, 1932; detailed to the leg. at Montevideo Sept. 27–Dec. 12, 1934; v.c. at Madras June 20, 1936; class eight Mar. 1, 1940; v.c. at Jerusalem Mar. 23, 1940; class seven Feb. 1, 1942; cons. Mar. 13, 1943; cons. at Rosario Apr. 27, 1943; 2d sec. and cons. at Buenos Aires Aug. 28, 1944; class six Aug. 13, 1945; cons. at Jerusalem Oct. 30, 1946; For. Ser. officer of class four Nov. 13, 1946; cons. at Haifa Feb. 18, 1948; at Milan June 9, 1949.

Lisle, Raymond Everett.—b. Brooklyn, N.Y., Nov. 28, 1910; Coll. of City of N.Y., B.S. 1929; Columbia U., A.M. 1930; N.Y.U., J.D. 1936; mem. of bar of N.Y.; instr. in hist., Coll. of City of N.Y., 1930–48; U.S. Navy 1941–45, lt. comdr., overseas ser.; prof. of law, Brooklyn Law Sch., 1946–48; app. For. Ser. officer of class four, cons. of career, and sec. in the Diplo. Ser. Mar. 24, 1948; to the Dept. May 31, 1948; For. Ser. officer at Berlin June 9, 1949; in For. Relations Div., Office of Pol. Affairs, at Frankfort on the Main Oct. 16, 1949; married.—HICOG.

Lister, Ernest Alfred.—b. Stoneham, Mass., Oct. 12, 1915; Stoneham High Sch. grad.; Bowdoin Coll., B.S. 1938; Am. U., grad. work 1943–44; asst. economist, Dept. of Com., 1941–42; report analyst, Office of War Information, 1942–43; assoc. economist, War Production Bd., Jan.–Sept. 1943; principal analyst, Civil Aeronautics Bd., 1943–44; app. divisional asst. at $4,600 (P–5) in the Dept. of State Oct. 3, 1944; asst. chief, air transport section, Aviation Div., P–6, Aug. 25, 1946; act. asst. chief, Aviation Div., Feb. 11, 1947; asst. chief, P–7, Sept. 21, 1947; act. chief May 21, 1948; For. Ser. Reserve officer of class three assigned as att. at London Oct. 2, 1948; married.

Lister, George Thomas.—b. Chicago, Ill., Sept. 20, 1913; Coll. of City of New York, B.S.S. 1938; employed in N.Y. banks 1931–41; app. clk. in Am. emb. at Bogotá May 12, 1941; v.c. at Bogotá Mar. 7, 1944; at Buenaventura, temp., Apr. 19, 1944; at Bogotá Nov. 22, 1944; For. Ser. officer unclass., v.c. of career, and sec. in the Diplo. Ser. Dec. 22, 1945; 3d sec. and v.c. at Bogotá Dec. 29, 1945; at Warsaw Feb. 25, 1946; For. Ser. officer of class six Nov. 13, 1946; class five May 15, 1947; 2d sec. at Warsaw in addition to duties as v.c. July 18, 1947; to the Dept. Feb. 28, 1949; to For. Ser. Inst. for training in Russian May 1949; detailed to Columbia U. for Russian language and area study Sept. 1949; married.

Litsey, Weldon.—b. Fort Worth, Tex., Jan. 8, 1911; Paschal High Sch. grad.; U. of Tex., A.B. 1932; Nat. U. of Mexico, M.A. 1934; U. of Colo., grad. work 1938–40; teacher in high sch. 1936–38; instr., U. of Colo., 1938–40; asst. prof., U. of Wyo., 1940–44; app. v.c. at Barranquilla Apr. 10, 1944; at Cali Sept. 4, 1945; For. Ser. officer unclass., v.c. of career, and sec. in the Diplo. Ser. Oct. 16, 1945; v.c. at Cali Dec. 12, 1945; For. Ser. officer of class six Nov. 13, 1946; 3d sec. and v.c. at Montevideo Dec. 23, 1946; class five May 15, 1947; 2d sec. at Montevideo in addition to duties as v.c. July 17, 1947; v.c. at Torreón Nov. 9, 1949; cons. Feb. 2, 1950; cons. at Torreón Feb. 13, 1950; married.

Littell, Franklin H.—b. Syracuse, N.Y., June 20, 1917; Cornell Coll., B.A. 1937; Union Theological Seminary, B.J. 1940; Yale U., Ph.D. 1946; minister 1938–39, 1940–42; sec. of religious orgs. 1939–40; teacher of religious affairs, U. of Mich., 1944–49; lecturer in church hist., Chicago Seminary, 1948–49; religious affairs specialist, OMGUS, 1949; app. community activities adviser, Public Affairs Div., Office of Land Commr. for Württemberg-Baden, at Stuttgart Oct. 16, 1949; married.—HICOG.

Little, Alan MacNaughton Gordon.—b. Great Crosby, England, Oct. 13, 1901; naturalized 1941; Merchant Taylors Sch. (Liverpool, England) grad.; Oundle Sch. (Northamptonshire, England) grad.; Cambridge U., England, B.A. 1924, M.A. 1927; Yale U., Ph.D. 1933; instr., Bishops Coll., Canada, 1924–25, Culver Mil. Acad. 1925–28, Yale U. 1928–34, Harvard U. 1934–41; asst. prof., Hobart Coll., 1941–44; research analyst, Office of Strategic Sers., 1944–45; transferred to the Dept. of State as analyst, P–4, Oct. 1, 1945; For. Ser. Staff officer and att. at Moscow Oct. 25, 1946; class eight Nov. 13, 1946; to the Dept. Feb. 1, 1949; for. affairs analyst, P–5, in the Dept. of State May 16, 1949; GS–12 Oct. 30, 1949.—DRE.

Little, Charles Joseph.—b. Evanston, Ill., May 11, 1903; Phillips Acad; Evanston High Sch.; Yale U., A.B. 1924; Harvard U., LL.B. 1930; mem. of bar of N.Y.; assoc. in law firm, 1930–43; app. sr. econ. analyst at Oran Apr. 27, 1943; at Algiers Feb. 17, 1944; at Paris Oct. 5, 1944; For. Ser. Staff officer of class two Nov. 13, 1946; For. Ser. officer of class three. cons. of career, and sec. in the Diplo. Ser. June 10, 1947; 1st sec. and cons. at Paris June 28, 1947; at Baghdad Oct. 16, 1947 (canceled); at Brussels Jan. 26, 1948; at Manila Dec. 20, 1949; married.

Little, Edward Southard.—b. Toledo, Ohio, July 20, 1918; Scott High Sch. grad.; Swarthmore Coll., A.B. 1939; Fletcher Sch. of Law and Diplomacy, M.A. 1940; Am. U., 1946–48; economist, Dept. of Agri., 1940–42; U.S. Navy 1942–46, lt., overseas ser.; economist, Office of Price Admin., 1946–47; app. asst. to special asst., P–4, in the Dept. of State Jan. 20, 1947; int. economist Oct. 31, 1948; P–5 Apr. 4, 1949; GS–12 Oct. 30, 1949; married.—ED.

Little, Martin B.—b. Saline, Mo., Aug. 10, 1902; Iowa State Coll. of Agri. and Mech. Arts, B.S. 1929; U. of Alaska 1932; ser. engineer with radio corp. 1929–31; mining engineer with mine development corp. 1931–34; self-employed as mining engineer 1934–42; U.S. Army 1942–49, maj., overseas ser.; app. For. Ser. Staff officer of class five and assigned as asst. chief of communications branch at Seoul Nov. 30, 1949; married.

Little, William Roy.—b. Ada, Okla., Oct. 7, 1906; Belton High Sch. (Tex.) grad.; Baylor U., 1924–26; city comptroller, Belton, Tex., 1931–35; admin. asst., Soil Conservation Serv. 1935–42; liaison officer and chief of serv. operations, Div. of Central Admin. Sers., 1942; regional dir. 1942–44, nat. dir. of management 1944–45, Nat. War Labor Bd.; head of unit 1945–46, special asst. to administrator 1946–47, assoc. deputy administrator, Territories and Possessions, 1947, War Assets Admin.; app. For. Ser. Staff officer of class three and assigned to the Dept. Aug. 1, 1947; att. at Habana Aug. 11, 1947; to the Dept. June 10, 1949; married.—DB.

Livengood, Charles Alfred.—b. Dayton, Wash., Aug. 15, 1886; Dayton High Sch. grad.; Whitman Coll., B.S. 1908; grad. work, U. of Wash. and Columbia U.; teacher and principal of high sch. 1908–10; supt. of public sch. 1910–20; export-import business 1920–21; entered Bu. of For. and Dom. Com. May 27, 1921; asst. trade commr. at Habana Sept. 18, 1921; trade commr. at Habana Oct. 1, 1923; at Rome Jan. 30, 1926; cml. att. at Madrid June 30, 1927; also at Lisbon Oct. 17, 1927; relieved of duties at Lisbon June 10, 1930; cml. att. at Rome July 18, 1933; in Bu of For. and Dom. Com. 1934–35; cml. att. at Rome Apr. 9, 1935–Dec. 11, 1941; del., 6th Int. Cong. of Tech. Education, Rome, 1936; For. Ser. officer of class three July 1, 1939; cons. and sec. in the Diplo. Ser. Nov. 16, 1939; cml. att. at Bogotá July 9, 1942; couns. of emb. for econ. affairs at Bogotá Nov. 5, 1942; to the Dept. July 14, 1943; class two July 16, 1943; 1st sec. of emb. for duty with U.S. rep. to Politico-Military Commn. at Algiers Oct. 5, 1943; econ. couns., office of U.S. mem., Advisory Council Allied Control Commn. for Italy, Dec. 3, 1943; econ. couns., office of U.S. rep., Advisory Council for Italy, June 23, 1944; couns. of emb. for econ. affairs at Rome Feb. 10, 1945; class one Dec. 17, 1945; For. Ser. officer of class one Nov. 13, 1946; to the Dept. Feb. 27, 1947; cons. gen. July 21, 1947; cons. gen. at Batavia Aug. 6, 1947; class of career minister Nov. 10, 1947; to the Dept. Aug. 3, 1949; married.—S/IS.

Livesey, Frederick.—b. Auburn, N.Y., Apr. 1, 1886; Lynn Classical High Sch.; Harvard U., A.B. 1908; Harvard U. Sch. of Business Admin., 1915–16; floor mem., Boston Chamber of Com. grain exchange,

1908–10; farm mgr. and chief clk. of farms and rys., fruit co. in Guatemala, 1910–14; translator for oil co., 1916–17; in Army War Coll., 1917–18, 1919–23; U.S. Army 1918–19, 1st lt., overseas ser.; detailed to Am. Commn. to Negotiate Peace, Paris, 1918–19; app. drafting officer at $3,000 in the Dept. of State Nov. 12, 1923; at $3,100 Nov. 1, 1927; at $3,800 Jan. 1, 1928; at $4,600 July 1, 1928; asst. econ. adviser Dec. 28, 1928; act. econ. adviser Mar. 15, 1929–May 12, 1931; at $5,600 July 1, 1929; at $6,500 Dec. 1, 1930; rep. of the Dept. of State, 6th Gen. Cong. of the Int. Chamber of Com., Washington, 1931; asst. adviser on int. econ. affairs June 17, 1937; at $7,000 June 1, 1939; asst. and act. chief, For. Funds and Financial Div., Oct. 8, 1941; mem., Bd. of Econ. Operations, Oct. 8, 1941–June 24, 1943; chief, Financial Div., Nov. 24, 1941; at $8,000 (P–8) Jan. 1, 1942; adviser, Office of Econ. Affairs, Jan. 15, 1944; adviser, Office of Financial and Development Policy, Feb. 1, 1945; adviser on European reconstruction and investment Oct. 16, 1945; Mar. 10, 1946; GS–15 Oct. 30, 1949; married.—OFD.

Livornese, Joseph Anthony.—b. New York, N.Y., Mar. 19, 1918; Coll. of City of N.Y., B.A. 1939; assorter-clk. with express agency 1939–46; U.S. Army 1942–45, overseas ser.; chief clk. and interpreter in War Dept., Germany, 1946; app. clk. in the For. Ser. and assigned at Frankfort on the Main Oct. 17, 1946; For. Ser. Staff officer of class fourteen Nov. 13, 1946; class thirteen Aug. 22, 1948; class eleven and v.c. at Frankfort on the Main May 29, 1949; class ten Dec. 25, 1949.—HICOG.

Livshin, Louis.—b. Syracuse, N.Y., Sept. 4, 1913; Columbus U., B.C.S. 1939, M.A. 1942, M.C.S. 1947; clk., Soil Conservation Ser. 1936–41, Office of Production Management 1941–42, Office of Civilian Defense 1942–43; accountant, War Dept. 1943, Maritime Commn. 1943–44, Dept. of Agri. 1944–45, Office of Price Admin. 1945–46; budget and fiscal analyst, Dept. of State, 1946–47; app. For. Ser. Staff officer of class ten and assigned as commissary officer at Rome June 30, 1947; class nine May 30, 1949; asst. disbursing officer at Rome Nov. 17, 1949; to the Dept. Feb. 10, 1950; married.

Lloyd, Bernard S.—b. Dec. 11, 1918; app. For. Ser. Staff officer of class two and assigned as transportation specialist, Industry Div., Office of Econ. Affairs, at Frankfort on the Main Oct. 16, 1949; married.—HICOG.

Lloyd, Charles E.—b. Birmingham, Ala., Feb. 19, 1915; U. of N.C., A.B. 1935; teaching fellow, U. of N.C., 1935–37; sch. welfare officer 1937–40; instr., U. of Miss., 1940–42; U.S. Army 1942–46, capt., overseas ser.; mil. govt. officer, OMGUS, 1946–49; app. For. Ser. Staff officer of class three and assigned as resident officer, Office of Land Commr. for Hesse at Marburg Oct. 16, 1949; married.—HICOG.

Lloyd, Rupert Alstyne.—b. Manassas, Va., Dec. 21, 1907; Dunbar High Sch. (D.C.) grad.; Williams Coll., B.A. 1930; Harvard U., M.A. 1931; Université de Bordeaux 1931–32; Université de Paris 1938–39; instr. in Fr., Miner Teachers Coll., 1932–34, Morehouse Coll. 1935–38, Morgan State Coll. 1939–41; app. clk. in Am. leg. at Monrovia Mar. 14, 1941; v.c. at Monrovia Apr. 17, 1942; For. Ser. officer unclass., v.c. of career, and sec. in the Diplo. Ser. Dec. 22, 1945; 3d sec. and v.c. at Monrovia Dec. 29, 1945; For. Ser. officer of class six Nov. 13, 1946; class five May 15, 1947; 2d sec. at Monrovia in addition to duties as v.c. Aug. 7, 1947; 2d sec. and v.c. at Paris May 26, 1949; married.

Lobenstine, James Clark.—b. Shanghai, China, of Am. parents Feb. 27, 1918; Shanghai Am. High Sch. grad.; Phillips Exeter Acad. grad; Yale U., B.A. 1940, M.A. 1942; app. For. Ser. officer unclass., v.c. of career, and sec. in the Diplo. Ser. May 12, 1942; v.c. at Bogotá May 16, 1942; also 3d sec. at Bogotá Dec. 16, 1942; v.c. at Cartagena, temp., May 12, 1943; 3d sec. and v.c. at Bogotá May 28, 1943; at Lima Feb. 20, 1946; class eight May 19, 1946; For. Ser. officer of class five Nov. 13, 1946; 2d sec. at Lima in addition to duties as v.c. July 17, 1947; to the Dept. Feb. 10, 1949; class four and cons. Apr. 21, 1949; married.—NWC.

Lochner, Robert H.—b. New York, N.Y., Oct. 20, 1918; sch. in Germany; U. of Berlin, 1936; U. of Chicago, B.A., M.A. 1941; news writer and radio announcer; chief news editor 1945–48, chief of radio branch 1948–49, OMGUS; app. For. Ser. Staff officer of class three and assigned as information and editorial specialist, Press and Publications Branch, Office of Public Affairs, at Frankfort on the Main Oct. 16, 1949; married.—HICOG.

Lockett, Thomas Hickman.—b. Henderson, Ky., Nov. 29, 1893; Henderson High Sch. grad.; Centre Coll. 3 yrs.; special study in Mexico 1932; Adamson U., Manila, B.A. 1949; clk. 1916; U.S. Army 1918, 2d lt.; sales mgr. 1917–28; pres., Lockett-Tate Co., Inc., 1928–32; app. cml. att. at Mexico City Aug. 12, 1933; For. Ser. officer of class three July 1, 1939; cons. and sec. in the Diplo. Ser. Nov. 16, 1939; class two Feb. 1, 1942; couns. of emb. for econ. affairs at Mexico City Nov. 5, 1942; U.S. mem., Mexican-Am. Industrial Commn., 1943; class one July 16, 1944; couns. of emb. at Bogotá Aug. 23, 1945; at Manila Oct. 14, 1946 (canceled); For. Ser. officer of class one Nov. 13, 1946; couns. of emb. for econ. affairs at Warsaw Mar. 12, 1947 (did not proceed to post); couns. of emb. at Manila Dec. 5, 1947; chargé d'affaires at Manila Dec. 9, 1947–May 24, 1949; to the Dept. July 22, 1949; married.

Lockling, William Bruce.—b. Bisbee, Ariz., June 5, 1905; Douglas High Sch. grad.; U. of Calif., A.B. 1927, A.M. 1929; U. of Ill., Ph.D. 1933; instr. in social sci., Armour (Ill.) Inst. of Tech., 1933–35; instr. and assoc. in econ., U. of Ill., 1935–39; asst. prof. of econ., U. of Wash., 1939–41; app. jr. econ. analyst in the For. Ser. Auxiliary and assigned at Panamá Dec. 26, 1941; sr. econ. analyst at Panamá Nov. 11, 1942; special asst. at Cairo June 6, 1944 (canceled); att., staff of U.S. pol. adviser on German affairs, Supreme Headquarters, A.E.F., Nov. 4, 1944; For. Ser. Staff officer of class four Nov. 13, 1946; For. Ser. officer of class three, cons. of career, and sec. in the Diplo. Ser. May 15, 1947; For. Ser. officer at Berlin June 17, 1947; 1st sec. and att. at Dublin June 16, 1949; married.

Lockwood, Alexander Scott.—b. East Orange, N.J., July 22, 1912; Hargrave Mil. Acad. grad.; Candler Coll., Habana, 1924–27; export clk.-sec., for steamship co. 1929–35, for mining corp. 1935–39; export sales clk. 1940–42; U.S. Army 1942–43; att. in the For. Ser. Auxiliary at Madrid, Barcelona, and Lisbon 1943–45; research analyst, War Dept., 1945–48; app. For. Ser. Staff officer of class seven and assigned to the Dept. May 18, 1948; asst. att. at Paris Nov. 10, 1948.

Loeber, Anita P.—b. Milwaukee, Wis.; Riverside High Sch.; George Washington U. 1940–45; grad., Work Simplification Inst., Lake Placid, N.Y., 1948; admin. analyst, Control Div., War Dept., 1945; asst. to dir., Org. and Method, Veterans Admin., 1945–48; lecturer, N.Y.U., 1948; app. admin. analyst, CAF–11, in the Dept. of State Mar. 9, 1948; CAF–12 Aug. 7, 1949; GS–12 Oct. 30, 1949.—OD.

Loeser, Paul, Jr.—b. Dresden, Germany, of Am. parents, May 11, 1911; Waldorf Sch., Stuttgart; Coll. of City of N.Y., B.S. 1937; N.Y.U. 1938–39; Columbia U. 1939–40; surveyor for engineering co. 1937–40; instr. at mil. acad. 1940–41; U.S. Army 1941–48, capt., overseas ser.; intelligence officer, OMGUS, 1948–49; app. For. Ser. Staff officer of class six and assigned as econ. analyst, Office of Land Commr. for Württemberg-Baden, at Stuttgart Oct. 16, 1949; married.—HICOG.

Loewenstein, Karl J.—b. Rietberg, Germany, Sept. 8, 1910; naturalized 1943; high sch. in Germany; mgr. and co-owner of printing plant in Germany 1930–38; asst. mgr. of food mfg. co. 1940–41; printer 1941–42; U.S. Army 1942–45, overseas ser.; procurement and supply officer, OMGUS, 1945–49; app. For. Ser. Staff officer of class six and assigned as purchasing officer, Information Sers. Div., at Munich Oct. 16, 1949.—HICOG.

Loewenthal, Werner M.—b. Apr. 10, 1910; app. For. Ser. Staff officer of class four and assigned as property officer, Property Div., Office of Econ. Affairs, at Frankfort on the Main Oct. 16, 1949.—HICOG.

Lofton, Harry Michael.—b. McClellanville, S.C., Feb. 13, 1919; U. of S.C., A.B. 1942, LL.B. 1948; U.S.M.C. 1942–46, capt., overseas ser.; boxing coach, U. of S.C., 1946–48; law practice 1948–49; app. For. Ser. Staff officer of class eleven and assigned as v.c. at Athens Mar. 12, 1949; class ten Feb. 5, 1950; married.

Loftus, Victor Harald.—b. Lawrence, Mass., July 17, 1897; Lawrence High Sch. grad.; business sch.; U. of Maine 1916–17; Southeastern U., B.C.S. 1923; Nat. U. Law Sch. 1929–31; app. clk., temp., at $1,000 in the Dept. of State Feb. 10, 1919; clk. in the Diplo. Ser. and assigned to emb. at Paris Dec. 5, 1919; clk. at $1,000 in the Dept. of State Aug. 30, 1920; at $1,200 Jan. 1, 1921; at $1,400 Mar. 1, 1924; at $1,860 July 1, 1924; at $1,920 Mar. 1, 1927; at $2,100 July 1, 1928; at $2,200 July 1, 1928; at $2,400 July 1, 1930; asst. dist. accounting and disbursing officer at Mexico City Dec. 11, 1931; also v.c. at Mexico City Jan. 29, 1932; dist. accounting and disbursing officer at Mexico City Mar. 17, 1932; relieved of duties as dist. accounting and disbursing officer at Mexico City July 1, 1942; special disbursing agt. and v.c., office of U.S. rep. on Advisory Council for Italy, Rome, Sept. 20, 1944; For. Ser. Staff officer of class seven Nov. 13, 1946; cons. Dec. 23, 1946; cons. at Rome Jan. 31, 1947; at Mukden July 23, 1947 (canceled); disbursing officer at Wellington Mar. 23, 1948; cons. at Seoul Sept. 29, 1948; disbursing officer at Seoul Jan. 8, 1949; cons. at Seoul May 24, 1949; class six Dec. 11, 1949; married.

Logan, Leslie.—b. Trencin, Czechoslovakia, June 20, 1909; naturalized 1947; Real Gymnazium, Trencin, grad. 1926; U. of Paris, diploma 1929; Masaryk U., Brno and Comenius U., Bratislava, LL.D. 1932; mem. of bar of Bratislava; lawyer 1936–39; asst. announcer and announcer, Office of War Information, 1943–45; transferred to the Dept. of State as announcer, CAF–9, Jan. 1, 1946; radio script writer, CAF–11, July 28, 1946; GS–11 Oct. 30, 1949; married.—IBD.

Logofet, Alexander.—b. Russia, Feb. 25, 1887; naturalized Aug. 8, 1927; Vladivostok Classical Gymnasium grad.; Polytech. Inst. Sch. of Mech. Eng. (Petrograd) 1906–09; La Salle U. 1930–32; chief of translating section, Imp. Russian Cons. Gen., London, 1909–15; purchasing agt. with electro-mech. works, Petrograd, 1915–17; act. chief of small tools section of Imp. Russian Govt. Purchasing Commn., London, 1917–18; off. mgr. and sec. of corp. with agri. union 1919–24; field rep. for automotive corp. 1924–28; salesman for brokerage office 1929–32; station mgr. for car co. 1932–34; branch off. mgr. for refrigerator corp. 1934–39; asst. supervisor of inspection, U.S. Army, 1939–41; inspector in gear plant of electric co. 1941–44; adjuster and inspector, Treas. Dept., 1944–46; app. conf. interpreter and translator, CAF–11, in the Dept. of State Dec. 18, 1946; GS–11 Oct. 30, 1949; married.—TC.

Logsdon, Ella A. (Mrs.).—b. Tyndall, S. Dak.; State Normal Sch. (Springfield) grad. 1912; business sch.; Washington Sch. of Accountancy, M.C.S. 1934; teacher in public sch. 1912–15; stenog. and bookkeeper 1917–18; clk., War Dept., 1918–20; app. clk. at $1,200 in the Dept. of State Sept. 20, 1920; at $1,400 Sept. 1, 1922; at $1,680 July 1, 1924; at $1,740 Mar. 1, 1927; at $1,800 July 1, 1928; at $2,300 Dec. 1, 1929; at $2,500 July 1, 1930; at $2,600 July 3, 1930; admin. asst. at $3,200 Apr. 1, 1931; asst. chief, Office of Fiscal and Budget Affairs, July 6, 1937; at $3,500 Dec. 15, 1937; at $3,600 Apr. 16, 1939; chief, Office of Fiscal and Budget Affairs, at $4,600 Jan. 23, 1940; at $4,800 Oct. 1, 1942; asst. chief, Div. of Budget and Finance, Jan. 15, 1944; chief of budget branch, Div. of Budget and Finance, June 24, 1944; at $5,600 (CAF–13) Aug. 16, 1944; act. special asst. to the dir., Office of Budget and Finance, Apr. 22, 1946; special adviser to the dir. Nov. 3, 1946; GS–13 Oct. 30, 1949.—OMB.

Logue, Ruth.—b. Portsmouth, N.H., Oct. 18, 1920; Radcliffe Coll., B.S. 1943; Columbia U. 1947; New Sch. for Social Research 1948; research asst. 1944–46, statistician 1946–48, Fed. Reserve System; economist, OMGUS, 1948–49; app. For. Ser. Staff officer of class seven and assigned as analyst, Reports and Analysis Div., Office of Intelligence, at Bad-Nauheim Oct. 16, 1949; class six and reports officer (ECA), Office of Econ. Affairs, at Frankfort on the Main Jan. 22, 1950.—HICOG.

Lohr, Juliet M.—b. Brooklyn, N.Y.; Baldwin High Sch. grad.; Syracuse U., A.B. 1940; Fletcher Sch. of Law and Diplomacy, M.A. 1942; clk.-typist, Navy Dept., 1942–43; research analyst, Office of Strategic Sers., 1943–44; app. divisional asst. at $2,600 in the Dept. of State Sept. 16, 1944; at $2,980 July 1, 1945; at $3,640 Sept. 26, 1945; biographic analyst, P–3, June 30, 1946; chief of area unit, P–4, Apr. 20, 1947; GS–11 Oct. 30, 1949.—BI.

Long, Anna Elizabeth.—b. Vicksburg, Miss.; La. State, B.S. 1939; clk., La. State Experiment Station, 1939–40; admin. supervisor, War Dept., 1940–43; U.S. Army 1943–45, capt.; app. cryptographic supervisor in the For. Ser. Auxiliary and assigned at London Jan. 14, 1946; admin. asst. at London July 1, 1946; For. Ser. Staff officer of class ten Nov. 13, 1946; at Reykjavik Jan. 5, 1948; for. affairs analyst, P–4, in the Dept. of State July 6, 1948; GS–11 Oct. 30, 1949.—TD.

Long, Edward Thornton.—b. Evanston, Ill., Jan. 20, 1923; Evanston Township High Sch. grad.; Colo. Coll., B.A. 1943, M.A. 1947; U.S. Navy 1943–46, lt. (jg), overseas ser.; grad. teaching fellow, Colo. Coll. 1946–47; app. For. Ser. officer of class six, v.c. of career, and sec. in the Diplo. Ser. July 28, 1947; 3d sec. and v.c. at Santiago Dec. 22, 1947; v.c. at Barranquilla Aug. 27, 1949; married.

Long, Guy Oliver.—b. Somerset Co., Pa., Apr. 20, 1910; Georgetown, B.S. (For. Ser.) 1936; Georgetown Law Sch. 1936–37; head pressman, Govt. Printing Office, 1929–40; pressman and foreman, Panama Canal, 1940–45; app. clk. in Am. emb. at Mexico City June 30, 1945; admin. asst. at Mexico City Feb. 10, 1946; For. Ser. Staff officer of class twelve Nov. 13, 1946; class eleven and econ. asst. at Mexico City Mar. 7, 1948; to the Dept. July 1, 1948; detailed to Dept. of Com. Sept. 7, 1948; class nine Apr. 17, 1949; econ. asst. at Copenhagen Oct. 3, 1949; married.

Longanecker, David E.—b. Hagerstown, Md., Feb. 22, 1906; Hagerstown High Sch. grad.; Georgetown U. Sch. of For. Ser. 1926–30; Dept. of Agri. Grad. Sch. 1932–33; clk. for mfg. co. 1923–24, War Dept. and Coast and Geodetic Survey 1924–25; sec. to U.S. senator 1925–26; specialist on dom.-machinery industries and trade, Bu. of For. and Dom. Com., 1927–41; divisional asst., Dept. of State, Apr.–Sept. 1941; chief of section, Bd. of Econ. Warfare, 1941–42; app. divisional asst. at $4,600 in the Dept. of State Sept. 1, 1942; transferred to the Office of For. Econ. Admin. as chief of section Dec. 6, 1943; app. divisional asst. at $4,600 in the Dept. of State Mar. 16, 1944; liaison officer for Dept. of State at War Production Bd., mem. of Program Adjustment Comm., and alt. mem. of Requirements Comm., at $5,600 (P–6) July 16, 1944; alt. chm., Petroleum Facilities Coordinating Comm., 1945; asst. chief of branch, Petroleum Div., Apr. 21, 1946; divisional asst., P–7, June 1, 1947; asst. chief, Petroleum Div., Sept. 24, 1947; U.S. del., 2d sess., Petroleum Comm., Int. Labor Org., Geneva, 1948; GS–14 Oct. 30, 1949.—PED.

Longerbeam, Granville R.—Harper's Ferry, W.Va., Apr. 25, 1911; Am. Inst. of Banking grad.; Southeastern U., cert. 1935; timekeeper for ry. co. 1929–31; asst. auditor for trust co. 1931–37; auditor, Public Works Admin., 1937–39; underwriter for insur. co. 1939–41; expediter for shipyard co. 1941–43; property specialist, OMGUS, 1946–49; app. For. Ser. Staff officer of class seven and assigned as budget and fiscal officer, Office of Pol. Affairs, at Berlin Dec. 9, 1949; married.—HICOG.

Looney, Warren Francis.—b. Somerville, Mass., Sept. 5, 1908; Medford High Sch. grad., Harvard U., B.A. 1930; Georgetown U. Law Sch. 1936–39; salesman 1931; mgr. of store 1933–35; jr. admin. asst., Resettlement Admin., 1935–37; economist with govt. agencies 1938–46; U.S. Navy 1944–46, lt., overseas ser.; app. for.-affairs specialist, P–5, in the Dept. of State Oct. 9, 1947; GS–12 Oct. 30, 1949; GS–13 Feb. 5, 1950; married.—ER.

Looram, Matthew James, Jr.—b. New York, N.Y., Mar. 26, 1921; St. Paul's Sch. grad.; Harvard U., A.B. 1943; U.S. Army 1943–46, capt.; salesman for shipping co. 1946–47; app. For. Ser. officer of class six, v.c. of career, and sec. in the Diplo. Ser. Feb. 12, 1948; to the Dept. Mar. 10, 1948; 3d sec. and v.c. at Rome May 17, 1948; married.

Lord, John Hayes.—b. Plymouth, Mass., Aug. 5, 1892; Milton Acad.; Harvard U., A.B. 1914; business sch.; Sorbonne 1919; in fruit-growing business 1913–14; with mfg. co. 1915–16; accountant 1916–17; U.S.M.C. 1917–19, overseas ser.; app. v.c. at Basel Mar. 3, 1920; at Prague Aug. 5, 1920; at Singapore Oct. 18, 1921; at Funchal Aug. 7, 1925; For. Ser. officer unclass., v.c. of career, and v.c. at Funchal Sept. 11, 1925; at London Jan. 3, 1929; class eight, cons., and cons. at London July 24, 1930; to the Dept. June 15, 1934; class seven Oct. 1, 1935; cons. at Vienna Apr. 3, 1937; sec. in the Diplo. Ser. Apr. 22, 1937; 2d sec. at Vienna in addition to duties as cons. May 21, 1937; cons. at Vienna Apr. 7, 1938; class six Aug. 17, 1938; cons. at Rotterdam Feb. 21, 1939; at Amsterdam Apr. 29–July 15, 1941; class five May 1, 1941; cons. at Kingston Nov. 21, 1941; class four May 16, 1945; cons. at Antwerp Aug. 29, 1945; For. Ser. officer of class three Nov. 13, 1946; cons. at Valencia Feb. 26, 1947; at Manchester Jan. 24, 1949; married.

Loren, Odin Gerhard.—b. Superior, Wis., Apr. 17, 1892; Spokane (Wash.) High Sch. grad.; Spokane Coll. 1 yr.; cml. and secretarial work 1912–17; U.S. Army 1917–19, 2d lt., overseas service; clk. 1919–20; app. v.c. at Colón Feb. 6, 1920; at Edmonton July 14, 1926; For. Ser. officer unclass. and v.c. of career Jan. 13, 1928; v.c. at Edmonton Jan. 14, 1928; at Antofagasta Apr. 28, 1931; at Buenos Aires May 23, 1934; class eight July 1, 1934; v.c. at Rio de Janeiro Dec. 27, 1934; cons. Jan. 22, 1935; cons. at Rio de Janeiro Jan. 24, 1935; sec. in the Diplo. Ser. Aug. 17, 1937; cons. at Nuevo Laredo Sept. 29, 1937; class seven Feb. 1, 1942; cons at Maracaibo Mar. 18, 1944; class six Dec. 17, 1945; For. Ser. officer of class four Nov. 13, 1946; cons. at San Luis Potosí Apr. 20, 1948; married.

Loriaux, Frantz G.—Bartlesville, Okla., Aug. 4, 1915; Washburn Coll., A.B., LL.B. 1940; mem. of bar of Kans.; law practice 1940–41; int. rep. of labor union 1941–42; U.S. Army 1942–46, 1st lt.; chief of branch

1946–48, dir. of div. 1948–49, OMGUS; app. For. Ser. Staff officer of class two and assigned as labor economist, Office of Land Commr. for Bavaria, at Munich Oct. 30, 1949.—HICOG.

Lorwin, Val Rogin.—b. New York, N.Y., July 21, 1907; DeWitt Clinton High Sch. grad.; Cornell U., A.B. 1927, grad. work 1930–32; Ohio State U., A.M. 1929; with Am. Field Ser. in France 1932–33; asst. in dept. of hist., Ohio State U. 1929–30, Cornell U. 1930–32; tutor of hist., Brooklyn Coll., 1933–34; private research 1934–35; asst. economist, Nat. Recovery Admin. 1935–37, Dept. of Agri. 1937–39; assoc. labor standards analyst, Dept. of Labor, 1939–41; economist, Office of Civilian Requirements, Office of Production Management, and War Production Bd., 1941–43; U.S. Army 1943–46, 1st lt., overseas ser.; Office of Strategic Ser. 1944–45; transferred to the Dept. of State as research analyst, P–5, Oct. 1, 1945; chief of European section, Div. of Int. Labor, Social, and Health Affairs, Aug. 11, 1946; labor economist, P–6, Aug. 11, 1948; GS–13 Oct. 30, 1949; married.—E/L.

Lory, Hillis.—b. Sutherland, Iowa, Nov. 13, 1900; Morningside Coll., A.B. 1922; Columbia U., A.M. 1930; Morningside Coll., LL.D. 1945; mem. of faculty, Hokkaido Imperial U., Japan, 1925–29; further residence and study in Japan, 1929, 1934, 1937; fellowship in Far Eastern Int. Relations, Columbia U., 1929–31; act. head of dept. of pol. sci., Denison U., 1931–33; mem. of faculty of pol. sci., Stanford U., 1933–34; lecturer on Far Eastern politics, Carnegie Endowment for Int. Peace; Honnald Foundation lecturer, Knox Coll. 1934; Porter Foundation lecturer, Beloit Coll., 1935; mem. of faculty, Far Eastern Area Sch., Stanford U., 1943–44; app. divisional asst. at $5,600 (P–6) in the Dept. of State June 3, 1944; GS–13 Oct. 30, 1949; married.—NA.

Lott, Vestal Hervey.—b. Clarendon, Tex., July 31, 1907; prep. sch. grad.; Clarendon Coll. 1923–26; U. of Mo. 1926–27; reporter, city editor, managing editor, editor-owner, of newspapers 1927–34, 1937–45; correspondent for press assn. 1934–37; news editor, Office of War Information, 1945; transferred to the Dept. of State as news editor, CAF–12, Jan. 1, 1946; with Dept. of State on contract basis 1947–49; special asst. to chief, Int. Broadcasting Div., CAF–13, Feb. 14, 1949; GS–13 Oct. 30, 1949.—IBD.

Lottridge, John James.—b. New York, N.Y., Nov. 20, 1908; Williams Coll. 1927–28; Georgia Tech. Inst. 1929–32; jr. architect for construction co. 1932–34; maintenance foreman for glass co. 1934–35; miner 1935–36; topographical draftsman 1937–38; U.S. Army 1937–38; naval architect, Navy Dept., 1938–46; civil engineer 1946–47, architectural engineer 1948, Dept. of Army; app. For. Ser. Staff officer of class two and assigned as chief of post sers. branch at Seoul Jan. 1, 1949; married.

Loupe, Sylvain Robert.—b. White Hall, La., Apr. 29, 1907; Ponchatoula High Sch. grad.; La. State U., B.A. 1930, M.A. 1932; prin. in private sch. in Cuba 1930–31; high sch. prin. 1932–33; educational adviser, U.S. Office of Education, 1933–41; U.S. Army 1941–46, lt. col., overseas ser.; app. For. Ser. Staff officer of class four and assigned as communications officer at Paris Nov. 13, 1946; v.c. at Paris Aug. 8, 1947; att. at Paris June 20, 1949; married.

Lovegrove, William A.—b. Oakdale, N.Y., Mar. 21, 1902; Ecole des Beaux Arts, Paris, M.F.A. 1928; Sorbonne 1928; Ecole du Louvre 1929; sculptor 1932–41; U.S. Army 1942–47, capt., overseas ser.; chief of section, OMGUS, 1948–49; app. For. Ser. Staff officer of class five and assigned as community activities adviser, Public Affairs Div., Office of Land Commr. for Württemburg-Baden, at Stuttgart Oct. 16, 1949; married.—HICOG.

Lovell, Alfred H., Jr.—b. Ann Arbor, Mich., July 15, 1916; U. of Mich. High Sch. grad.; U. of Mich., A.B. 1938; Fletcher Sch. of Law and Diplomacy, M.A. 1939; clk. 1936–37; teacher, Derby Acad., 1939–40; app. For. Ser. officer unclass., v.c. of career, and sec. in the Diplo. Ser. Apr. 9, 1940; v.c. at Montreal Apr. 18, 1940; For. Ser. Sch. Jan. 23, 1941; 3d sec. and v.c. at Bogotá June 30, 1941; near the Govt. of Poland established in England Nov. 17, 1944; at Warsaw Nov. 17, 1944 (proceeded July 31, 1945); class eight Mar. 1, 1945; class seven May 19, 1946; 3d sec. and v.c. at Paris June 26, 1946; 2d sec. at Paris in addition to duties as v.c. July 11, 1946; For. Ser. officer of class five Nov. 13, 1946; v.c. at Quebec May 23, 1949; to the Dept. July 29, 1949; married.—CON.

Lovell, Leander Bell.—b. Hunan, China, May 14, 1906; Oberlin Coll., B.A. 1928; U. of Wis., M.A. 1933; Am. U.; teacher in prep. sch. 1928–29; rep. with public utilities co. 1929–31; economist, Nat. Recovery Admin. 1933–36, Dept. of State 1936–40, Office of Price Admin. 1940–47, OMGUS 1947–49; app. For. Ser. Staff officer of class two and assigned as economist (ECA), Program Div., Office of Econ. Affairs, at Frankfort on the Main Nov. 16, 1949; married.—HICOG.

Lovell, Ruth Anita (Mrs.)—b. Fresno, Calif., Jan. 12, 1909; Stanford U., A.B. 1930, A.M. 1931; San Jose State Teachers Coll., librarian's cert. 1936; library asst., San Francisco Public Library, 1927–30; librarian and teacher in high sch. 1931–37; sec. for importing co. 1937–39; sec. and admin. asst., U.S. High Commr. Office, Manila, 1939–46; app. clk. in the For. Ser. and assigned at Manila July 1, 1946; For. Ser. Staff officer of class fourteen Nov. 13, 1946; class twelve and admin. asst. at Manila Feb. 23, 1947: class nine and personnel asst. at Manila Aug. 22, 1948; class eight and personnel officer at Manila July 24, 1949.

Lovett, Linton R.—b. Marietta, Ga., Mar. 25, 1923; Emory and Henry Coll., A.B. 1942; Duke U., LL.B. 1947; U.S. Navy 1943–46, lt., overseas ser.; trainee, OMGUS, 1947–49; app. For. Ser. Staff officer of class six and assigned as program analyst, Office of Land Commr. for Hesse, at Wiesbaden Oct. 16, 1949.—HICOG.

Lowrie, Janet Morris.—b. Brooklyn, N.Y., Mar. 22, 1911; Ruston Acad. (Habana) grad.; Madison Coll., B.S. 1933; sec. for private sch. in Habana 1934–36; app. clk. in Am. emb. at Habana July 16, 1936; furlough for mil. ser. (U.S. Marine Corps, lt.) July 15, 1945–June 29, 1946; admin. asst. at Panama June 29,

1946; For. Ser. Staff officer of class twelve Nov. 13, 1946; class eleven Jan. 25, 1948; admin. asst. at Buenos Aires July 1, 1948; class nine and personnel asst. at Buenos Aires Feb. 6, 1949; personnel officer at Buenos Aires Jan. 16, 1950.

Lowry, Roye Llewellyn.—b. Norwood, Ohio, Oct. 2, 1917; West Seattle High Sch. grad.; Grenoble U. Nov.–Dec. 1945; George Washington U., B.A. 1941, M.A. 1947; budget examiner, Bu. of the Budget 1941–43, 1946–47; U.S. Army 1943–46, overseas ser.; app. For. Ser. officer of class six, v.c. of career, and sec. in the Diplo. Ser. Mar. 22, 1947; to the Dept. May 28, 1947; v.c. at Liverpool June 26, 1947; married.

Luboeansky, Earl Henry.—b. Marshall, Mo., Mar. 31, 1921; Mo. Valley Coll., B.A. 1948; Georgetown U., B.S. (For. Ser.) 1949, grad. work 1949–50; tavern supply co. operator 1938–42; order clk. with milling co. 1942; U.S. Army 1942–45, 2d lt., overseas ser.; accountant 1945–48; real estate salesman 1948–49; reference asst., Library of Cong., and research analyst at Georgetown U. 1949; app. For. Ser. Staff officer of class seven and assigned to the Dept. Dec. 15, 1949; resident officer at Frankfort on the Main Feb. 23, 1950; married.

Lucas, Gerald Wayne.—b. Mar. 13, 1918; app. For. Ser. Staff officer of class ten and assigned as billet mgr. at Seoul Jan. 1, 1949; married.

Luckett, Charles Edward, Jr.—b. Washington, D.C., Jan. 5, 1920; McKinley High Sch.; Georgetown U. Sch. of For. Ser. 1946–; U.S. Navy 1938–45, ens., overseas ser.; app. clk. in the Dept. of State July 1946; For. Ser. Staff officer of class eleven and assigned to the Dept. Jan. 12, 1948; married.

Ludden, Raymond Paul.—b. Fall River, Mass., June 6, 1909; B.M.C. Durfee High Sch. grad; Georgetown U., B.S. (For. Ser.) 1930; reporter 1926–27; teacher 1930–31; app. clk in Am. consulate at Liverpool Aug. 1, 1931; v.c. at Liverpool Sept. 5, 1931; For. Ser. officer unclass., v.c. of career, and sec. in the Diplo. Ser. Dec. 17, 1931; v.c. at Liverpool Jan. 2, 1932; to the For. Ser. Sch. Aug. 19, 1932; v.c. at Tsinan Dec. 22, 1932; at Yokohama Aug. 1, 1934; at Mukden Dec. 22, 1936; language officer at Peiping May 20, 1938; class eight Mar. 16, 1939; v.c. at Canton Aug. 23, 1940–Dec. 7, 1941; class seven Aug. 16, 1941; 2d sec. at Chungking July 31, 1942; v.c. at Kumming Oct. 1, 1942; cons. Nov. 3, 1942; cons. at Kumming Nov. 6, 1942; also 2d sec. at Chungking Aug. 10, 1943 (detailed to staff of Commanding Gen., U.S. Army Forces, China, Burma, and India); class six Nov. 16, 1943; detailed to U.S. Army Observer Section, Yenan, June 1944–Mar. 1945; class five May 16, 1945; Army and Navy Staff Coll. grad. 1945; 2d sec. and cons. at Nanking Apr. 1, 1946; class four May 19, 1946; 1st sec. at Nanking in addition to duties as cons. July 11, 1946; For. Ser. officer of class three Nov. 13, 1946; cons. at Canton Feb. 25, 1948; cons. gen. Apr. 8, 1948; cons. gen. at Canton Apr. 19, 1948; class two Apr. 21, 1949; couns. of leg. at Dublin Aug. 24, 1949; special asst. to amb. at Brussels Nov. 2, 1949; couns. of emb. at Brussels in addition to duties as special asst. Jan. 22, 1950; married.

Ludewig, Charles Keech.—b. Washington, D.C., Aug. 1, 1906; Central High Sch. grad.; Georgetown U., B.S. 1928, M.S. 1930; chief, Div. of Econ. Information, Pan American Union, 1937–41, 1945–47; U.S. Navy 1941–45, comdr., overseas ser.; app. For. Ser. officer of class four, cons. of career, and sec. in the Diplo. Ser. June 19, 1947; to the Dept. Aug. 25, 1947; cons. at São Paulo Sept. 2, 1947; married.

Ludlow, James Minor.—b. Wareham, Mass., May 26, 1917; Columbia High Sch. (South Orange, N.J.) grad.; Williams Coll., B.A. 1939; Columbia U., A.M. 1940, grad. work 1940–42; app. divisional asst. at $2,000 in the Dept. of State Mar. 4, 1942; at $3,200 Sept. 1, 1943; at $3,800 (P–4) Sept. 7, 1944; asst. on int. security, P–5, Sept. 8, 1946; GS–12 Oct. 30, 1949.—UNS.

Ludy, Albert Kienzle, Jr.—b. Sitka, Alaska, Mar. 21, 1920; Eastern High Sch. (D.C.) grad.; U. of Mich., A.B. 1942; asst. research analyst, Office of Strategic Ser., 1942–43; app. jr. econ. analyst at Tegucigalpa Aug. 25, 1943; For. Ser. officer unclass., v.c. of career, and sec. in the Diplo. Ser. Dec. 22, 1945; 3d sec. and v.c. at Tegucigalpa Dec. 29, 1945; For. Ser. officer of class six Nov. 13, 1946; class five May 15, 1947; 2d sec. at Tegucigalpa in addition to duties as v.c. July 8, 1947; to the Dept. Nov. 13, 1947; detailed to Dept. of Com. July 12, 1948; married.

Luetke, Raymond E.—b. New York, N.Y., June 18, 1896; Commerce High Sch. grad.; N.Y.U. 1925–27; business mgr. and salesman for art co. 1916–25; accountant, motion picture cos., 1925–32, and 1943; clk., N.Y. State Emergency Relief Bu., 1932–35; admin. asst., Works Progress Admin., 1935–43; fiscal officer, Office of War Information, 1943–45; transferred to the Dept. of State as business mgr., CAF–11. Jan. 1, 1946; GS–11 Oct. 30, 1949; married.—IMP.

Lukas, Gaze Elmer.—b. Maeino Selo, Austria-Hungary, Nov. 9, 1907; naturalized 1920; U. of Ill., B.S. 1930, M.S. 1932, law sch. 1931–35; certified public accountant (Ill.); chief of Div. of Finance, Farm Security Admin., 1938–42; U.S. Army 1942–45, capt., overseas ser.; chief accountant, UNRRA, 1945; asst. chief of contract adjustments 1945–46, chief 1946–47, War Dept.; app. For. Ser. Staff officer of class two and assigned to the Dept. May 12, 1947; att. at Rome May 15, 1947; class one Feb. 5, 1950; married.

Lund, Arthur Grant.—b. Salt Lake City, Utah, July 31, 1909; East High Sch. grad.; Benjamin Franklin U., B.S. 1939; budget officer, admin. officer, exec. asst., dir. of finance and Statistics and accounting clk., with various govt. agencies, 1935–46; U.S. Army 1940-46, lt. col., overseas ser.; app. For. Ser. Staff officer of class four and assigned to the Dept. Aug. 4. 1947; att. at Moscow Aug. 18, 1947; gen. sers. officer at Athens Mar. 19, 1950; married.

Lund, Harald Thaulau.—b. Oslo, Norway, Jan. 17, 1903; naturalized 1937; business-sch. grad.; accountant for rubber co. 1933–35, for distillery corp. 1935–38; accountant and treasurer of mfg. co. 1938–40; auditor for hotel corp. 1940–41; U.S. Army 1941–48, lt. col., overseas ser.; app. For. Ser. Staff officer of class two

and assigned as resident officer, Office of Land Commr. for Bavaria, at Nürnberg Oct. 16, 1949; married.—HICOG.

Lund, John Jorgensen.—b. Denmark, Oct. 17, 1906; naturalized 1929; Oakland (Calif.) High Sch. grad.; U. of Calif., A.B. 1928; U. of Chicago, Ph.D. 1932; library asst., U. of Calif., 1936–38; librarian, Duke U., 1938–43; machinist and draftsman, war plants, 1943–45; dir. of libraries, Calif. Inst. of Tech., 1945–47; app. For. Ser. Reserve officer of class four and assigned as cultural officer at Oslo May 27, 1947; att. at Oslo Oct. 15, 1947; married.

Lundell, Elizabeth Niles (Mrs.)—b. Binghamton, N.Y.; St. Mary's Hall (N.J.) grad.; feature writer on newspaper 1924–27; asst. public-relations counsel for trade assn., 1928–29; newspaper editor 1929–37; media specialist, Office of War Information, 1943–45; transferred to the Dept. of State as media control editor, CAF–12, Aug. 31, 1945; visual display editor, CAF–11, Mar. 11, 1946; chief of film-strip section, Int. Press and Publications Div., CAF–12, May 20, 1946; CAF–13 June 27, 1948; GS–13 Oct. 30, 1949.—INP.

Lundgren, Maynard Benjamin.—b. Rockford, Ill., June 11, 1894; George Washington U., A.B. 1929, M.A. 1932; bookkeeper 1913–14; sec. to atty. 1915–17; clk., Navy Dept., 1917–18; special asst. of Dept. of State for war-trade work at Christiania 1919; clk. in Am. leg. at Christiania 1919–21; in Dept. of State 1921–24; in Am. leg. at Peking 1924–26; app. clk. at $1,320 in the Dept. of State Jan. 26, 1927; at $1,500 Oct. 1, 1927; at $1,620 July 1, 1928; at $1,680 July 1, 1928; at $2,000 May 1, 1929; at $2,200 July 1, 1930; at $2,300 Aug. 1, 1936; private sec. to asst. sec. of state at $2,600 Oct. 12, 1937; at $2,700 Apr. 16, 1939; admin. officer at $3,500 Feb. 1, 1940; asst. chief, Div. of For. Ser. Admin., at $3,800 Nov. 16, 1940; at $4,600 (CAF–12) June 1, 1942; furlough for mil. ser. Dec. 2, 1942–Sept. 11, 1945; v.c. at Vienna Oct. 27, 1945; also admin. asst. at Vienna Apr. 21, 1946; For. Ser. Staff officer of class ten and v.c. at Vienna Nov. 13, 1946; class nine Feb. 23, 1947; v.c. at Stuttgart July 1, 1948; class eight Sept. 4, 1949.—HICOG.

Lunt, Anthon Hunter.—b. Cedar City, Utah, Oct. 14, 1902; Utah State Agri. Coll., B.S. 1926; claims adjuster for railroad co. 1926–30; dept. mgr. and buyer for mercantile co. 1930–34; feed production mgr. for livestock co. 1934–35; clk. 1935–36, regional fiscal officer 1936–40, deputy chm. and regional budget and finance officer 1940–42, Soil Conservation Ser., Dept. of Agri.; insp. of for. admin., Inst. of Inter-Am. Affairs, 1942–48; app. chief of budget and admin. procedures branch, Secretariat, Interdepartmental Comm. on Scientific and Cultural Cooperation, CAF–12, in the Dept. of State, Sept. 27, 1948; GS–12 Oct. 30, 1949; married.—S/S–S.

Luongo, Nicholas A.—b. Philadelphia, Pa., June 24, 1912; U. of Pa., B.A. 1933; Am. U., grad. work 1947–; Sprachinstitut, Berlin, 1945–46; program supervisor, field consultant, asst. chief of field operations, asst. to chief of distribution, chief of family programs section, Dept. of Agri., 1940–45; agri. and requirements specialist, Mission for Econ. Affairs in London, 1945; chief of requirements and allocations, and special asst. to econ. counselor, Office of Mil. Govt., Berlin, 1945–46; chief of adjustment section, Office of Price Admin., 1946; chief of ceramics and miscellaneous materials requirements section, Office of Housing Expediter, 1946–47; app. economist, P–6, in the Dept. of State Apr. 30, 1947; GS–13 Oct. 30, 1949.—IFI.

Luscher, Rose A.—b. Oct. 9, 1913; app. mail and files supervisor at Athens July 1, 1948; For. Ser. Staff officer of class eight and personnel technician at Athens May 1, 1949; class six Feb. 5, 1950.

Lustgarten, Michael B.—b. Mar. 15, 1909; app. For. Ser. Staff officer of class seven and assigned as chief of branch office, Travel Control Div., Office of Pol. Affairs, at Berlin Jan. 17, 1950.—HICOG.

Lutkins, LaRue Robbins.—b. Port Chester, N.Y., June 27, 1919; St. Mark's Sch. grad.; Yale U., A.B. 1941; employed in ordnance plant 1941; app. For. Ser. officer unclass., v.c. of career, and sec. in the Diplo. Ser. Feb. 20, 1942; v.c. at Habana Mar. 3, 1942; also 3d sec. at Habana Aug. 13, 1942; v.c. at Nueva Gerona Aug. 24, 1942; 3d sec. and v.c. at Habana May 15, 1943; 3d sec. at Chungking Dec. 15, 1943 (canceled); furlough for mil. ser. Aug. 29, 1944–Jan. 2, 1946; to the Dept. Dec. 29, 1945; v.c. at Peiping Oct. 8, 1946; For. Ser. officer of class six Nov. 13, 1946; class five May 15, 1947; v.c. at Kunming June 9, 1948; married.

Lutzeier, Paul G.—b. Cleveland, Ohio, July 10, 1908; Detroit City Coll., A.B. 1932; Wayne U., M.A. 1940; dir. of information sers. 1934–37, dir. of adult education 1937–41, Mich. State Govt.; public relations officer, War Dept. 1941–42, cml. firm 1942–45, Detroit city govt. 1945–46; chief of section, OMGUS, 1946–49; app. For. Ser. Staff officer of class five and assigned as cultural affairs adviser, Office of Land Commr. for Hesse, at Wiesbaden Oct. 16, 1949.—HICOG.

Lydecker, Robert Ross.—b. Mt. Vernon, N.Y., Jan. 28, 1923; Newburgh Acad. grad.; U.S. Army 1943–45, overseas ser.; illustrator 1945–46, art. dir. 1946–48, War Dept.; industrial designer 1948–49, European Exchange System; app. For. Ser. Staff officer of class eight and assigned as reproduction officer, Operational Facilities Div., Office of Admin., at Frankfort on the Main Nov. 23, 1949; married.—HICOG.

Lydman, Jack Wilson.—b. Brooklyn, N.Y., Feb. 6, 1914; Kingston High Sch. grad.; Bard Coll., A.B. 1936; U. of Hamburg, diploma 1935; Columbia U. 1937–40; teaching fellow, Columbia U., 1937; instr., Bard Coll., 1938–42; research analyst 1942–45, target analyst May–Oct. 1945, War Dept.; chief of div., U.S. Strategic Bombing Survey, 1945–46; app. research analyst, P–6, in the Dept. of State. Aug. 23, 1946; chief of pol. section, Div. of Research for Far East, Apr. 4, 1948; econ. specialist Apr. 11, 1949; for. affairs officer, GS–14, Oct. 30, 1949; married.—DRF.

Lyerly, J. Edward.—b. Salisbury, N.C., Sept. 20, 1914; Boyden High Sch. grad.; business-sch. grad.; Southeastern U., LL.B. 1941; mem. of bar of D.C.; bookkeeper 1932–33; clk., Treas. Dept., 1933–34; du-

plicating machine operator, Securities and Exchange Commn., 1934–35; receptionist, Dept. of Justice, Apr.–Aug. 1935; sr. clk., Treas. Dept., 1935–36; calculating machine operator and supervisor, Veterans' Admin., Apr.–Nov. 1936; app. clk. at $1,440 in the Dept. of State Nov. 9, 1936; at $1,620 Mar. 16, 1938; at $1,680 Apr. 16, 1939; resigned Oct. 13, 1940; adjudicator, Social Security Bd., 1940–42; principal claims examiner, Gen. Accounting Office, 1942–45; app. fiscal and budgetary analyst at $3,800 (CAF–11) in the Dept. of State Jan. 17, 1945; act. special asst. to dir., Office of Budget and Finance, Apr. 22, 1946; special asst. to dir., P–5, Sept. 8, 1946; atty., P–6, Jan. 1, 1948; GS–13 Oct. 30, 1949; married.—L.

Lynch, Andrew Green.—b. Utica, N.Y., Oct. 3, 1902; Salisbury Sch. grad.; Harvard U. 1922–24; app. For. Ser. officer unclass. and v.c. of career Feb. 5, 1927; v.c. at Liverpool Feb. 25, 1927; For. Ser. Sch. Jan. 20, 1928; v.c. at Tientsin June 11, 1928; at Mukden Aug. 28, 1929; at Bangkok Feb. 16, 1932; sec. in the Diplo. Ser. Feb. 19, 1932; also 3d sec. at Bangkok Feb. 25, 1932; class eight July 1, 1934; v.c. at Jerusalem Oct. 12, 1934; cons. Jan. 22, 1935; cons. at Jerusalem Jan. 24, 1935; cons. and 3d sec. at Teheran May 29, 1937; cons. at Montreal Mar. 26, 1940; at Lagos Nov. 7, 1942; class seven Nov. 16, 1943; class five May 16, 1945; to the Dept. Oct. 26, 1945; asst. chief, Div. of African Affairs, June 25, 1946; For. Ser. officer of class four Nov. 13, 1946; act. chief, Div. of African Affairs, July 1, 1948; class three Apr. 21, 1949; cons. at Tripoli June 1, 1949; cons. gen. June 24, 1949; cons. gen. at Tripoli July 5, 1949; married.

Lynch, Edward Charles, Jr.—b. Peabody, Mass., July 7, 1919; Peabody High Sch. grad.; business-sch. grad.; sec. and instr. in sch. 1940; U.S. Army 1941–46, lt., overseas ser.; app. clk. in Am. mission at Vienna July 5, 1946; For. Ser. Staff officer of class fourteen Nov. 13, 1946; class twelve and econ. asst. at Vienna Sept. 21, 1947; class eleven May 30, 1948; admin. asst. at Jerusalem May 19, 1949; class ten and econ. officer at Jerusalem Feb. 5, 1950.

Lynch, John Bernard.—b. Bloomfield, N.J., Oct. 5, 1911; Bloomfield High Sch. grad.; Rutgers U., A.B. 1932; N.Y.U., grad. work 1936–37; Coll. of City of N.Y., grad. work 1942; Berlitz Sch. 1946–47; asst. to mgr. 1932–33, sales rep. 1933–36, gen. mgr. and partner 1936–42, pres. 1946–47, paper and pulp co.; U.S. Army 1942–46, maj., overseas ser.; app. For. Ser. officer of class four, cons. of career, and sec. in the Diplo. Ser. June 10, 1947; to the Dept. Sept. 7, 1947; 2d sec. and cons. at Stockholm Sept. 18, 1947; also at Helsinki and Oslo Sept. 18, 1947; loaned to ECA Aug. 22, 1948–Nov. 20, 1948; to the Dept. Feb. 9, 1950; married.

Lynd, Hans.—b. Berlin, Germany, Apr. 29, 1911; naturalized 1943; Werner Siemens Gymnasium, Berlin, U. of Freiburg 1930–31; U. of Basle, Switzerland, LL.D. 1934; reader and translator with motion picture cos. 1938–43; U.S. Army 1943–46, 1st lt., overseas ser.; radio officer, OMGUS, 1946–48; app. For. Ser. Staff officer of class six and assigned as radio officer, Office of Land Commr. for Württemberg-Baden, at Stuttgart Oct. 16, 1949.—HICOG.

Lyon, Cecil Burton.—b. Staten Island, N.Y., Nov. 8, 1903; St. Bernard's Prep. Sch. grad.; St. George's Sch. grad.; Harvard U., A.B. 1927; with investment bankers 1927–30; app. For. Ser. officer unclass., v.c. of career, and sec. in the Diplo. Ser. Dec. 16, 1930; v.c. at Habana, temp., Dec. 26, 1930; For. Ser. Sch. Dec. 29, 1931; v.c. at Hong Kong Apr. 7, 1932; 3d sec. at Tokyo Apr. 26, 1933; 3d sec. of leg. at Peiping Oct. 23, 1933; also v.c. at Tientsin Mar. 1, 1934; 3d sec. of emb. at Peiping Sept. 17, 1935, in addition to duties as v.c. at Tientsin; class eight Apr. 1, 1937; cons. Apr. 22, 1937; cons. at Tientsin Apr. 26, 1937, in addition to duties as 3d sec. at Peiping; 3d sec. at Santiago June 24, 1938; class seven, Nov. 16, 1939; 2d sec. at Santiago June 3, 1940; class six Oct. 20, 1942; to the Dept. July 6, 1943; asst. chief, Div. of West Coast Affairs, Jan. 15, 1944; act. chief, temp., Jan. 15, 1944; asst. chief, Div. of N. and West Coast Affairs, July 26, 1944; act. chief Aug. 7–Sept. 13, 1944; 2d sec. and cons. at Cairo Oct. 6, 1944; 1st sec. at Cairo in addition to duties as cons. May 4, 1945; class five May 16, 1945; class four May 19, 1946; to the Dept. July 17, 1946; act. asst. chief, Div. of River Plate Affairs, Oct. 28, 1946; For. Ser. officer of class three Nov. 13, 1946; chief, Div. of River Plate Affairs, Dec. 9, 1946; special asst. in Office of Asst. Sec. for Pol. Affairs Oct. 19, 1947; class two Apr. 14, 1948; 1st sec. and cons. at Warsaw Sept. 8, 1948; couns. of emb. at Warsaw Sept. 15, 1948; married.

Lyon, Fendall Gregory.—b. St. Paul, Minn., Feb. 8, 1915; U. of Minn., B.A. 1938; writer for newspaper and radio station 1940–42, 1946; asst. information specialist, War Production Bd., 1942; U.S. Army 1942–48, 1st lt., overseas ser.; intelligence analyst, OMGUS, 1948–49; app. For. Ser. Staff officer of class six and assigned as analyst, Intelligence Div., Office of Land Commr. for Hesse, at Wiesbaden Oct. 16, 1949; married.—HICOG.

Lyon, Frederick Bronson.—b. Detroit, Mich., June 15, 1897; Central High Sch.; U. of Mich. grad. 1920; U.S. Army 1917–19, overseas ser.; in business 1919–20; traveled in France and Central Europe 1921; Am. Relief Admin. in Russia 1921–23; special rep. of Dept. of State in Europe 1923–25; app. clk. to cml. att. at Riga Dec. 1, 1925; rep., Conf. of Int. Chamber of Com., Stockholm, 1927; trade commr. at Helsingfors Nov. 1, 1927; cml. att. at Helsingfors Dec. 30, 1927; at Athens and Tirana June 7, 1929; also at Istanbul and Sofia Sept. 15, 1931; at Budapest Feb. 4, 1932; relieved June 30, 1933; dist. mgr., Agri. Adjustment Admin., N.Y., 1933–35; special rep. for exporting firm in Central and S. Amer. Mar.–Aug. 1935; sales exec. for chemical co. 1935–36; commr. to for. countries, Golden Gate Int. Exposition, 1937; app. asst. chief, Div. of Int. Confs., Dept. of State, at $6,500 Dec. 29, 1937; del., 1st Inter-Am. Travel Cong., San Francisco, 1939; at $6,750 Oct. 1, 1941; rep. of the Dept. of State on exchange vessel *Drottningholm* 1942; exec. asst. to asst. sec. of state and asst. chief, Div. of For. Activity Correlation, June 16, 1942; at $7,000 Apr. 1, 1944; chief, Div. of For. Activity Correlation, May 1, 1944; at $8,000 (P–8) Aug. 22, 1944; act. dir., Office of Controls, June 20, 1945; dir. Apr. 21, 1946; For. Ser. officer of class two and sec. in the Diplo. Ser. Feb. 18, 1947; to the Dept. Mar. 11, 1947; 1st sec. at Cairo May 7, 1947; to the Dept. July 17, 1947; For. Ser.

insp. July 17, 1947; cons. gen. July 21, 1947; with rank of couns. Feb. 7, 1949; class one Apr. 21, 1949; married.—PER.

Lyon, Homer Minnis.—b. Valley Junction, Iowa, Oct. 4, 1902; Drake U., A.B. 1926, LL.B. 1926; mem. of bar of Iowa; asst. prof. of law, St. Louis U., 1926–30; atty. 1930–36; asst. city solicitor 1936–38; gen. counsel with state employment office 1938–43; sr. atty. Fed. Security Agency, 1943–45; head of business admin. sch., Biarritz Am. U., France, 1945–46; information and education lecturer, War Dept., 1946; judge, prosecutor, and chief judge, U.S. Mil. Govt. Courts for Germany, 1946–49; app. For. Ser. Staff officer of class three and assigned as dist. judge,, U.S. High Commn. Courts, at Augsburg Oct. 16, 1949; married.—HICOG.

Lyon, Scott Calvin.—b. Columbus, Ohio, Aug. 18, 1912: Bexley High Sch. grad.; Ohio State U., B. Chem. Eng. 1934; Mass. Inst. of Tech., summer 1936, 1937–38; 1st lt., O.R.C. 1933–; chemical engineer 1934–36; night supt. in industrial co. 1939; For. Ser. cl.. July–Sept. 1940; app. For. Ser. officer unclass., v.c. of career, and sec. in the Diplo. Ser. Sept. 3, 1940; to the Dept., temp., Sept. 5, 1940; v.c. at Lisbon Nov. 20, 1940; at Horta Aug. 21, 1942; at São Vicente Feb. 24, 1943; 3d sec. and v.c. at Lisbon Dec. 3, 1943; v.c. at Antwerp Mar. 8, 1945; class eight Aug. 13, 1945; v.c. at Brussels, temp., May 1, 1946; also 3d sec. at Brussels June 21, 1946 (canceled); 3d sec. and v.c. at Mexico City Sept. 10, 1946; For. Ser. officer of class five Nov. 13. 1946; 2d sec. at Mexico City in addition to duties as v.c. May 1, 1947; to the Dept. May 22, 1947; to For. Ser. Inst. for training in Russian June 1947; detailed to Columbia U. for Russian language and area study Sept. 1947; 2d sec. and v.c. at Moscow Apr. 13, 1948; v.c. at Vladivostok, temp., July 31, 1948; 2d sec. and v.c. at Moscow Oct. 11, 1948; married.

Lyon, Winfield Hancock, Jr.—b. Raleigh, N.C., Oct. 28, 1912; Smithfield High Sch.; U. of N.C. 1929–33; Georgetown U. Sch. of For. Ser. 1933–35; Columbia U. 1942–43; public relations counsel, N.C. State Dept. of Labor, 1935–37; dist. sales mgr. for petroleum marketers 1937–47; U.S. Navy 1942–46, lt.; dir. and gen. mgr., importing firm, 1947; public relations counsel, Govt. of India, 1948; app. For. Ser. Reserve officer of class four and assigned as att. at Beirut July 27, 1949; married.

Lyons, Helen K.—b. Jerome, Ariz., Oct. 20, 1910; San Jose State Coll., A.B. 1932; U. of Calif. 1932–35; teacher in Calif. public schs. 1935–39, in Shanghai 1939–41; app. clk. in Am. consulate gen. at Shanghai Oct. 13, 1941; at Bogotá Oct. 5, 1942; at Algiers Aug. 21, 1944; at Shanghai Jan. 28, 1946; For. Ser. Staff officer of class thirteen Nov. 13, 1946; class eleven and admin. asst. at Shanghai Mar. 7, 1948; to the Dept. Feb. 11. 1949; class ten and v.c. at Antwerp May 28, 1949.

Lyons, Roger.—b. New York, N.Y., Jan. 5, 1915; Hamilton Coll., B.S. 1936; N.Y.U. 1938; Columbia U., grad. work 1941–43; private tutor in Switzerland 1946–48; radio announcer, radio stations 1936–40, free lance 1941–46, Office of War Information 1942–46; app. radio program producer, CAF–11, in the Dept. of State Dec. 7, 1948; GS–11 Oct. 30, 1949; married.—IBD.

MacArthur, Douglas, 2d.—b. Bryn Mawr, Pa., July 5, 1909; Milton Acad. grad.; Yale U., B.A. 1932; O.R.C. 1933–35, 1st lt.; app. For. Ser. officer unclass., v.c. of career, and sec. in the Diplo. Ser. Oct. 1, 1935; v.c. at Vancouver Oct. 3, 1935; For. Ser. Sch. Dec. 5, 1936; v.c. at Naples Apr. 7, 1937; v.c. and 3d sec. at Paris Dec. 17, 1937; 3d sec. at Vichy June 10, 1940–Nov. 8, 1942; v.c. at Lisbon July 19–Oct. 17, 1940; class eight May 1, 1941; class seven July 16, 1943; to the Dept. Feb. 18, 1944; sec. of mission, staff of U.S. pol. adviser, Supreme Headquarters, A.E.F., at London, temp., Aug. 17, 1944; sec. and v.c. at Paris Sept. 8, 1944 (canceled); at Paris Oct. 2, 1944; 2d sec. at Paris in addition to duties as v.c. May 10, 1945; class six May 16, 1945; class five Aug. 13, 1945; cons. Nov. 12, 1946; cons. at Paris in addition to duties as 2d sec. Nov. 12, 1946; For. Ser. officer of class four Nov. 13, 1946; class three May 15, 1947; 1st sec. at Paris in addition to duties as cons. July 16, 1947; at Brussels July 12, 1948; to the Dept. Mar. 31, 1949; chief, Div. of Western European Affairs, May 16, 1949; deputy dir., Office of European Regional Affairs, Oct. 3, 1949; married.—RA.

Macartney, Myrtle C.—b. Newark, N.J.; East Orange High Sch.; Hunter Coll. 1928–32; sec. and office mgr. for publishing cos. 1935–43; office mgr. for advertising agency 1943–44; admin. asst. and librarian, Office of War Information, 1944–46; app. admin. asst. in the For. Ser. and assigned at Baghdad July 1, 1946; For. Ser. Staff officer of class ten and librarian at Baghdad Nov. 13, 1946.

Macatee, Robert Berry.—b. Front Royal, Va., July 31, 1891; Front Royal High Sch. grad.; George Washington U. 2 yrs.; law clk. 1910–12; clk., Philippine I., 1913–16; clk., Dept. of State, 1916–18; app. cons. asst. Oct. 7, 1918; with Am. Commn. to Negotiate Peace, Paris, 1918–19; v.c. of career of class three and v.c. at Geneva May 25, 1920; class two Nov. 17, 1921; class one May 26, 1922; cons. of class seven Mar. 1, 1923; detailed to London Mar. 30, 1923; class six June 3, 1924; For. Ser. officer of class seven July 1, 1924; class six Aug. 24, 1927; cons. at London Feb. 18, 1928; at Nassau Sept. 12, 1929 (canceled); class five Dec. 19, 1929; cons. at Bradford Dec. 23, 1929; at London Sept. 10, 1930; class four Oct. 1, 1935; cons. at Belgrade Oct. 31, 1935; sec. in the Diplo. Ser. Aug. 17, 1937; class three Mar. 1, 1939; 1st sec. at Belgrade in addition to duties as cons. Nov. 1, 1940; to the Dept. May 1, 1941; class two Feb. 1, 1942; act. dir., For. Ser. Officers' Training Sch., Aug. 5, 1942; class one July 16, 1944; asst. chief, Div. of For. Ser. Personnel, Sept. 21, 1944; cons. gen. May 21, 1945; cons. gen. at Zürich May 24, 1945 (canceled); at Istanbul Sept. 26, 1945; at Jerusalem Sept. 13, 1946; For. Ser. officer of class one Nov. 13, 1946; class of career minister July 3, 1947; to the Dept. Mar. 1, 1948; married.

MacBryde, Duncan D.—b. Linden, N.C., Nov. 26, 1911; Davidson Coll., A.B. 1933; Union Theological Sem., B.D. 1936; Edinburg U., Ph.D. 1940; Us. of Munich and Tuebingen, Germany; instr., U. of Ala., 1940–41; minister of church 1941–42; U.S. Army 1942–47, lt.

col., overseas ser.; chief of div., OMGUS, 1947–49; app. For. Ser. Staff officer of class two and assigned as chief, Public Affairs Div., Office of Land Commr. for Bremen, Oct. 16, 1949; married.—HICOG.

MacCarthy, Shane.—b. Kinsale, Ireland, July 11, 1908; naturalized 1935; St. John's Sch., Ireland, 6 yrs.; St. Finbarr's Coll. (Cork, Ireland) grad.; Catholic U., A.B. 1928, A.M. 1929; N.Y.U., J.D. 1933; admin. work, Depts. of Interior and Agri., 1934–40, Bu. of the Budget 1940; asst. to asst. sec., National Defense Comm., 1940–41; asst. dir., Office for Emergency Management, 1941–43; U.S. Navy 1943–46; lt. comdr.; asst. administrator, Retraining and Reemployment Admin., Dept. of Labor, 1946–47; app. special asst., Office of the Special Asst. to the Sec. for Research and Intelligence, Dept. of State, P–8, May 5, 1947; GS–15 Oct. 30, 1949; married.—R.

MacCormack, Kenneth J.—b. Cordova, Alaska, July 17, 1911; U. of San Francisco, B.S. 1933; N.Y. Sch. of Social Work 1940–41; Sorbonne 1945; public welfare administrator 1935–40; field rep., Am. Red Cross, 1940–43; U.S. Army 1943–46, overseas ser.; deputy and act. chief of branches, OMGUS, 1946–49; app. For. Ser. Staff officer of class five and assigned as cultural affairs adviser, Public Affairs Div., Office of Land Commr. for Bavaria, at Munich Oct. 16, 1949.—HICOG.

MacDonald, Alex Eugene.—b. Springfield, Ill., Oct. 14, 1907; business-sch. grad.; Columbus U., LL.B. 1938; mem. of bars of D.C., District Courts of U.S., U.S. Court of Appeals, Supreme Court of Korea; U.S. Army 1927–33; accountant for D.C. govt. 1933–34; chief of section, Gen. Accounting Office, 1934–47; atty. 1947–48; auditor, Dept. of the Army, 1948–49; app. For. Ser. Staff officer of class six and assigned as accountant at Seoul Jan. 1, 1949; married.

Macdonald, Donald Stone.—b. Boston, Mass., Mar. 28, 1919; Hyde Park High Sch. grad.; Thayer Acad. grad.; Mass. Inst. of Tech., S.B. 1938; Yale U., cert. 1940–41; Harvard U. 1945; traffic engineer for freight system 1938–42; teacher of science in high sch. 1942; U.S. Army 1942–46, capt., overseas ser.; office mgr. for motor carrier co., 1947; app. For. Ser. officer of class six, v.c. of career, and sec. in the Diplo. Ser. Sept. 6, 1947; to the Dept. Sept. 30, 1947; to For. Ser. Inst. for training in Korean Nov. 1947; v. c. at Seoul Jan. 27, 1948, to proceed after detail to coll.; detailed to U. of Calif. for Korean language and area study Feb. 1948; 3d sec. at Seoul in addition to duties as v.c. Aug. 24, 1949; married.

MacDonald, Jean C.—b. Tacoma, Wash., Jan. 14, 1893; Tacoma High Sch. grad.; business sch. in Honolulu; teacher in normal sch. and woman's coll.; clk., Bu. of Internal Revenue, 1922; sec. in hospital in Honolulu; app. clk. in Am. consulate gen. at Tokyo Dec. 23, 1926; at Buenos Aires Sept. 4, 1931; at Mexico City Dec. 17, 1942; admin. asst. at Mexico City July 1, 1946; For. Ser. Staff officer of class ten Nov. 13, 1946; records supervisor at Mexico City Feb. 24, 1950.

MacDonald, John Elrod.—b. East Jaffrey, N.H., June 24, 1914; Cony High Sch. (Augusta, Maine) grad.; Yale U., B.A. 1935; Coll. of Chinese Studies, Peiping, summers 1936, 1937; teacher, N. China Am. Sch., Tungchow, 1935–38; underwriter for insur. cos. 1938–41; field rep. in West Africa for oil co. 1941–45; app. country specialist at $5,180 (P–5) in the Dept. of State Sept. 14, 1945; divisional asst. Mar. 24, 1946; For. Ser. officer of class six, v.c. of career, and sec. in the Diplo. Ser. Apr. 10, 1947; to the Dept. Apr. 21, 1947; detailed to Cornell U. for Chinese language study June 27, 1947; language officer at Peiping July 1, 1948; v.c. at Peiping Dec. 31, 1949; married.

Macdonald, John Joseph.—b. St. Louis, Mo., Aug. 10, 1907; Central High Sch.; U. of Berlin, summer 1926; Washington U., A.B. 1929; app. For. Ser. officer unclass., v.c. of career, and sec. in the Diplo. Ser. Apr. 15, 1930; v.c. at Nuevo Laredo Apr. 29, 1930; For. Ser. Sch. Sept. 27, 1930; v.c. at Batavia Feb. 24, 1931; at Calcutta June 12, 1935; class eight Apr. 1, 1937; cons. Apr. 22, 1937; cons. at Calcutta Apr. 26, 1937; class seven Apr. 1, 1939; to the Dept. May 19, 1939; detailed for special study (Princeton U.) Sept. 12, 1939; 3d sec. at Nanking June 19, 1940; 2d sec. at Nanking July 12, 1940 (temp. at Chungking); at Chungking July 1, 1942; cons. at Calcutta Aug. 1, 1942; class six Oct. 20, 1942; 2d sec. and cons. at Lima May 25, 1944; class four May 16, 1945; 1st sec. at Lima in addition to duties as cons. June 20, 1945 (did not proceed to post); to the Dept. July 3, 1946; detailed to Nat. War Coll. Sept. 1–Dec. 15, 1946; cons. gen. and cons. gen. at Bombay and for Portuguese possessions in India July 19, 1946 (proceeded Dec. 15, 1946); For. Ser. officer of class three Nov. 13, 1946; 1st sec. at Jidda Apr. 6, 1948; couns. of leg. at Jidda May 7, 1948; cons. gen. at Jerusalem June 15, 1948; with rank of minister Oct. 1, 1948; cons. gen. at Istanbul Jan. 4, 1949; class two Apr. 21, 1949; cons. gen. at Taipei June 9, 1949; to the Dept. Dec. 5, 1949.

MacDonald, John P.—b. Glace Bay, Canada, Apr. 7, 1918; naturalized 1926; St. Francis High Sch. (Duxbury, Mass.) grad.; Sacred Heart Coll. grad.; sec. in paper co. 1940–42; U.S. Army 1942–45, overseas ser.; app. clk. in the For. Ser. and assigned at Berlin Nov. 25, 1945; v.c. at Berlin Apr. 1, 1946; For. Ser. Staff officer of class twelve Nov. 13, 1946; class eleven May 5, 1947, v.c. at Toronto Mar. 23, 1948; married.

MacDonell, Sara May (Mrs.)—b. Augusta, Ga., Feb. 19, 1905; Winthrop Coll., B.A. 1925; reporter for newspapers 1925–26; translator for sugar broker (Paris) 1926–27; stenog. for motor co. and bank (Alexandria, Egypt) 1927–29; translator for bank (Alexandria, Egypt) 1929–30; app. clk. in the For. Ser. Auxiliary and assigned at Alexandria Oct. 16, 1930; at Cairo July 18, 1940; at Asmara, temp., July 1, 1942; at London Mar. 4, 1943; admin. asst. at London Feb. 10, 1946; For. Ser. Staff officer of class eleven Nov. 13, 1946; class nine Nov. 2, 1947; v.c. at Rabat July 1, 1949.

Mace, Charles Hoyt.—b. Chillicothe, Ohio, May 19, 1916; Chillicothe High Sch. grad.; Benjamin Franklin U., B.C.S. 1941; fiscal accountant, Dept. of Agri., 1934–41; chief, Budget and Acct. Div., Social Security

Bd., 1941–43; chief, div. of finance and accounts 1943–44, management specialist 1944–46, Office of War Information; U.S. Army 1944–46, overseas ser.; transferred to the Dept. of State as management specialist, CAF–13, Aug. 31, 1945; management analyst July 9, 1946; management consultant, CAF–14, Jan. 25, 1948; org. and methods examiner Aug. 8, 1948; GS–14 Oct. 30, 1949; married.—EUR.

Mace, Howard Perry.—b. Chillicothe, Ohio, May 19, 1916; Chillicothe High Sch. grad.; George Washington U., A.B. 1941, grad. work 1946–47; with Gov. Printing Office 1934–35; clk., Interstate Com. Commn. 1935–38, Dept. of Interior 1938–41; editor, Farm Credit Admin., 1941–42; personnel technician, War Production Bd. 1942–43, Civilian Production Admin. 1945–47; U.S. Navy 1943–45, lt., overseas ser.; app. asst. exec. officer in the Dept. of State. CAF–12. Feb. 5, 1947; CAF–13 Mar. 7, 1948; exec. officer, CAF–14, Oct. 17, 1948; GS–14 Oct. 30, 1949; For. Ser. Staff officer of class two and admin officer, Office of Public Affairs, at Frankfort on the Main Dec. 30, 1949; married.—HICOG.

MacFadden, Hamilton.—b. Chelsea,, Mass., Apr. 26, 1901; Harvard U., A.B. 1921, Law Sch. 1924–25; private tutor 1921–23; professional actor 1924; dir. of theatrical production 1925; dir., Theatre Guild Sch. of Acting, 1926–27; headed own theatrical production co. 1927–30; dir. of feature films with motion picture co. 1930; producer, writer, dir. for film corps. 1929–36; free-lance motion picture dir., writer, actor for various studios 1936–42; writer 1942, assoc. producer 1942–43 with motion picture co.; self-employed in production of church films under religious and educational auspices 1943–46; app. assoc. chief, Int. Motion Pictures Div., Dept. of State, CAF–15, June 3, 1946; GS–15 Oct. 30, 1949; married.—IMP.

Macfarland, James Merrill.—b. South Norwalk, Conn., Oct. 8, 1909; Williston Acad. grad.; U. of Geneva, summer 1925; New York U., B.S. 1933; Johns Hopkins U. 1943–44; newspaper and magazine writer, news photographer, public relations 1934–43; personnel investigator with aircraft radio mfg. firm 1942–43; U.S. Army 1943–45; app. clk. in the For. Ser. Auxiliary and assigned to the Dept. Feb. 2, 1945; v.c. at Montreal Mar. 2, 1945; For. Ser. Staff officer of class twelve Nov. 13, 1946; class eleven May 5, 1947; v.c. at Istanbul May 21, 1948; class five May 30, 1948; att. at Ankara Sept. 9, 1949; married.

Macgowan, Basil Finis.—b. St. Petersburg, Russia, of Am. parents, May 25, 1901; Knoxville (Tenn.) High Sch. grad.; business sch.; Mt. Hermon Sch. and Tilton Seminary; U. of Tenn. 1918; U. of Calif. 1922–24; Russian U., Riga, Latvia, 1928–29; clk. in Am. consulate at Vladivostok Feb–Oct. 1921; auditing clk., Inter-Allied Tech. Bd., Harbin, China, 1921–22; with various industrial and shipping firms in U.S. 1919–20, 1924–26; clk., office of mil. att., Riga, 1929–30; app. clk. in Am. consulate at Kovno Apr. 14, 1930; v.c. at Kaunas Aug. 29, 1934; at Nice and Monaco Aug. 22, 1940–Nov. 8, 1942; to the Dept. Feb. 18, 1944; v.c. at Hamilton, Bermuda, Apr. 8, 1944; at Belgrade July 23, 1945; For. Ser. Staff officer of class ten Nov. 13, 1946; class eight June 29, 1947; cons. Oct. 1, 1947; cons. at Belgrade Nov. 6, 1947; at Lima Apr. 8, 1948; class seven May 1, 1949; to the Dept. Aug. 19, 1949; married.

Mack, Mary Dirnberger (Mrs.)—b. Buffalo, N.Y.; U. of N.C., A.B. 1929, grad. work 1931; admin. asst., Nat. Youth Admin., 1939–41; information specialist, Office of Price Admin., 1941–44; information officer, UNRRA, 1944–47; information and editorial specialist, Dept. of Agri., 1948; app. information and editorial specialist, CAF–12, in the Dept. of State Dec. 28, 1948; GS–12 Oct. 30, 1949.—UNESCO.

Mackay, Duncan Alexander Duff.—b. Lima, Peru, Feb. 4, 1920; naturalized 1941; schs. in Uruguay, Scotland, and Mexico; Princeton U., A.B. 1942; Columbia U., grad. work 1946–47; master in private sch. 1942; U.S. Army 1942–46, 1st. lt., overseas ser.; app. research asst., P–2, in the Dept. of State Mar. 11, 1947; asst. on Caribbean affairs, P–3, Apr. 4, 1948; for. affairs analyst, P–4, Mar. 20, 1949; GS–11 Oct. 30, 1949; married.

Mackiernan, Douglas Seymour.—b. Mexico City, Mexico, of Am. parents, Apr. 25, 1913; Stoughton (Mass.) High Sch.; Mass. Inst. of Tech. 1932–34; research asst., Mass. Inst. of Tech., 1936–40; agt., U.S. Weather Bu., 1941–42; U.S. Army 1942–47, lt. col., overseas ser.; app. For. Ser. Staff officer of class fourteen and assigned as clk. at Nanking May 8, 1947; at Tihwa May 26, 1947; class eleven and v.c. at Tihwa May 1, 1948; married.

MacKnight, Jesse MacKenzie.—b. Brooklyn, N.Y., Aug. 9, 1910; Lakewood (N.J.) High Sch. grad.; Pa. State Coll., A.B. 1931; Clark U., M.A. 1932; Dept. of Agri. Grad. Sch. 1945–46; field rep., Inter-Coll. Council, 1934–35; dir. of field work and legislative rep., Nat. Council for Prevention of War, 1935–39; research asst., Columbia U. 1940, Dept. of Agri. 1939–40; research assoc., Library of Cong., 1940–41; chief, orgs. and propaganda analysis section 1941–43, analysis unit, for. agents registration section, 1943–45, Dept. of Justice; app. operations liaison officer, CAF–13, in the Deut. of State Dec. 29, 1945; act. special asst. to the asst. sec. of state for public affairs Apr. 29, 1946; special asst., office of the Asst. Sec. for Public Affairs, P–6. Mar. 21, 1948; program policy officer, P–7, May 16, 1948; GS–14 Oct. 30, 1949; married.—P.

MacLaren, Virginia.—b. Roanoke, Va., Jan. 22, 1909; high sch.; Coll. of William and Mary 1926–28; Roanoke Coll., summer 1927; Sorbonne 1933–34, 1936–37; laboratory sch. 1929; laboratory tech. 1929–30, 1939–40; salesgirl 1931–32, section mgr. 1934–35, in dept. store; publicity mgr. with private firm in London 1935–36; publicity expert in fashion sch. 1937–38; Govt. ser. 1940–42; editor for newspaper in London 1943; copywriter, London, 1943–45; industry investigator, OMGUS, 1945–48; app. For. Ser. Staff officer of class nine and assigned as women's affairs adviser, Field Operations Div., Office of Land Commr. for Bavaria, at Würzburg Nov. 14, 1949.—HICOG.

MacLennan, Nancy Henderson.—b. Bridgeport, Conn., Oct. 14, 1917; Cornell U., B.A. 1938; Columbia U. 1944–45; editor and reporter for newspapers 1939–49; app. For. Ser. Reserve officer of class five and

assigned as asst. att. at Cairo May 14, 1949; information officer at Nairobi Dec. 5, 1949; v. c. Feb. 2, 1950; v.c. at Nairobi Feb. 13, 1950.

MacMillan, James H.—b. Chicago, Ill., Nov. 1, 1889; William McKinley High Sch. grad.; U. of Chicago 1908–9; U.S. Army May–July 1917; asst. mgr. for utility co. 1919–25; pres. and mgr. of trading co. 1926–42; div. chief, War Dept., 1943–46; app. For. Ser. Staff officer of class seven and assigned to the Dept. Apr. 8, 1947; v.c. at London Apr. 23, 1947; class six and att. at Cairo Nov. 3, 1948; married.

MacMillan, Ronald Alexander.—b. Oakland, Calif., June 18, 1912; U.S.N.A. 1931–32; Wash. Coll. of Law, LL.B. 1937; mem. of bar of D.C.; clk., Treasury Dept., 1933–38; atty., Dept. of Justice, 1939–45; sr. atty., War Dept., 1945–48; app. For. Ser. Staff officer of class three and assigned to the Dept. May 10, 1949; att. at Paris June 8, 1949; married.

MacMillan, Victor Claussen.—b. Lyons, Iowa, Apr. 1, 1904; Hughes High Sch. (Cincinnati) grad.; Linwood Prep. Sch. grad.; Blackburn U., 1921–23; U. of Cincinnati, 1923–24; clk. for hotel auditor 1923–25; jr. accountant 1925–27; clk. to accountant 1927–48; app. consular agt. at Puerto Libertador June 26, 1947; married.

MacPherson, Gardner B.—b. Boston, Mass., Apr. 5, 1903; Mass. Inst. of Tech., S.B. 1924; sr. statistician for investment bankers 1925–42; U.S. Army 1942–43; clk. in the Am. emb. at Lisbon 1943–47; For. Ser. Staff officer of class four and assigned to the Dept. Feb. 27, 1947; asst. att. at Rio de Janeiro Mar. 20, 1947; at Paris Aug. 1, 1949.

MacQuaid, Robert John.—b. Philadelphia, Pa., Nov. 25, 1921; Frankford High Sch. grad.; U.S. Naval Acad. Prep. Sch. grad.; U.S. Naval Acad. B.S. 1942; U.S. Navy 1939–47, lt. comdr., overseas ser.; app. v.c. For. Ser. Staff officer of class eleven and assigned to the Dept. Nov. 2, 1947; v.c. at Victoria Jan. 5, 1948; For. Ser. officer of class six, v.c. of career, and sec. in the Diplo. Ser. Feb. 26, 1948; v.c. at Victoria, B. C., Mar. 8, 1948; at Montreal Jan. 12, 1949; married.

MacQuivey, Donald Ross.—b. Wendell, Idaho, June 6, 1913; Wendell High Sch. grad.; Stanford U., A.B. 1935, E.E. 1939, M.B.A. 1942; radio operator for steamship co. 1935–37; shift engineer for radio co. 1939–40; research assoc. in Radio Research Laboratory, Harvard U., 1942–45; app. divisional asst. at $4,300 (P–4) in the Dept. of State Aug. 27, 1945; mem. of U.S. del., North Am. Regional Broadcasting Conf., Washington, 1946; P–5 Aug. 11, 1946; mem., U.S. del., Five-Power Preliminary Telecommunications Meeting, Moscow, 1946; v. chm., U.S. del., Meeting of Technicians in connection with N. Am. Regional Broadcasting Agreement, Habana, 1947; for. affairs specialist Sept. 5, 1948; GS–12 Oct. 30, 1949; married.—TD.

MacVeagh, Lincoln.—b. Narragansett Pier, R. I., Oct. 1, 1890; Groton Sch. grad.; Harvard U., A.B. 1913; Sorbonne 1913–14; U.S. Army 1917–19, maj., overseas ser.; sec. 1912–13; clk. 1914–15; salesman 1915–17, and director 1919–23, publishing firm; publisher 1923–33; app. E.E. and M.P. to Greece June 13, 1933; to Iceland Aug. 8, 1941; to the Union of S. Africa, May 21, 1942; A.E. and P. near the Govt. of Yugoslavia established in Egypt Nov. 12, 1943–Oct. 21, 1944, and near the Govt. of Greece established in Egypt Nov. 12, 1943 (Govt. of Greece returned to Athens Oct. 21, 1944); A.E. and P. to Portugal Apr. 8, 1948.

MacVicar, Beth.—b. May 21, 1926; app. For. Ser. Staff officer of class nine and assigned as public information specialist, Public Relations Div., Office of Public Affairs, at Frankfort on the Main Dec. 15, 1949.—HICOG.

MacWhorter, Robert.—b. Bradford, Pa., Aug. 11, 1906; Pomona Coll., B.A. 1931; investigator, State of Calif., 1934–35, social worker 1935–36, and deputy sheriff 1936–42, for Los Angeles County; U.S. Army 1942–48, capt., overseas ser.; branch chief, OMGUS, 1948–49; app. For. Ser. Staff officer of class two and assigned as resident officer, Field Office Div., Office of Land Commr. for Bavaria, at Munich Oct. 16, 1949.—HICOG.

Madden, Paul Eugene.—b. San Francisco, Calif., June 30, 1897; U. of San Francisco, LL.B. 1925; mem. of bar of Calif.; U.S. Navy 1918–19; clk. and salesman with camera co. 1917–27; asst. dist. atty. 1927–38; dir. of Calif. State narcotic enforcement 1938–43; U.S. Army 1943–46, maj., overseas ser.; atty., dist. judge, OMGUS, 1947–49; app. For. Ser. Staff officer of class three and assigned as dist. judge, U.S. High Commn. Courts, at Heidelberg, Oct. 16, 1949; married.—HICOG.

Maddox, William Percy.—b. Princess Anne, Md., Nov. 21, 1901; Washington High Sch. grad.; St. John's Coll., B.A. 1921; Rhodes scholar, Oxford U., B.A. 1925; Harvard U., M.A. 1931, Ph.D. 1933; newspaper reporter 1921–22; instr. and asst. prof. of pol. sci., U. of Oreg., 1925–28; act. assoc. prof. of govt., U. of Va., 1928–29; instr. in govt., Harvard U., 1929–36 asst. prof. of pol. sci., Princeton U., 1936–38; assoc. prof. of pol. sci., U. of Pa., 1938–42; special asst., Council on For. Relations, 1941–42; asst. to the pres., For. Policy Assn., 1942; U.S. Army 1943–46, col., overseas ser.; app. chief, Div. of Training Sers., Dept. of State, P–8, July 11, 1946, For. Ser. Inst. Mar. 7, 1947; For. Ser. officer of class two, cons. of career, and sec. in the Diplo. Ser. Sept. 6, 1947; to the Dept. Oct. 4, 1947; dir., For. Ser. Inst., May 13, 1949; 1st sec and cons. at Lisbon Oct. 26, 1949; married.

Madill, Edwin Joseph.—b. Charlevoix, Mich., Feb. 19, 1911; Charlevoix High Sch. grad.; Georgetown U. 1929–32; Columbus U. 1936–37, 1941–42; tax analyst, Mich. State Tax Commn., 1933–34; asst. supervisor, Home Owners Loan Corp., 1934–36; accountant, tech. adviser, classification analyst, and personnel dir., Treasury Dept., 1936–45; asst. dir., Office of Contract Settlement, 1945–46; app. management analyst, CAF–13, in the Dept. of State Mar. 25, 1946; special admin. consultant, Office of Contract Settlement, Mar. 25–Dec. 11, 1946; act. asst. chief, Div. of Protective Services, Aug. 27, 1947; asst. chief, CAF–14, June 13, 1948; mem. Civil Ser. Comm. of Expert Examiners June 25, 1948; special departmental rep. to Paris Aug.–Sept., 1948; to Rome and London Nov.–Dec., 1948; chm., Wash. liaison group and interdepart-

mental working group; special departmental rep. to Manila, Dhahran, Rome, and London Sept.–Oct., 1949; GS–14 Oct. 30, 1949; married.—DS.

Madonne, John Henry.—b. Momas, France, of Am. parents, Apr. 3, 1896; Baylor U.; B.A., 1927, Law Sch. 1927–28; George Washington U., M.A. 1929; served with U.S. and Fr. Armies 1915–19; construction work 1921–24; instr. in Fr., Baylor U., 1926–28; app. For. Ser. officer unclass. and v.c. of career Mar. 26, 1929; For. Ser. Sch. July 1, 1929; v.c. at Warsaw Sept. 13, 1929; at Beirut Oct. 4, 1933; class eight, cons., and cons. at Beirut Oct. 1, 1935; sec. in the Diplo. Ser. Aug. 17, 1937; class seven May 1, 1938; cons. at Cairo, temp., July 5, 1938; at Bern Aug. 1, 1938; also 2d sec. at Bern Sept. 30, 1938; class six Aug. 16, 1941; class five July 16, 1943; class three May 16, 1945; 1st sec. at Bern in addition to duties as cons. July 23, 1945; For. Ser. officer of class three Nov. 13, 1946; class two May 15, 1947; cons. gen. July 3, 1947; 1st sec. and cons. gen. at Warsaw Aug. 29, 1947; cons. gen. at Casablanca Apr. 28, 1949; married.

Maestrone, Frank Eusebio.—b. Springfield, Mass., Dec. 20, 1922; Yale U., B.A. 1942; U.S. Army 1943–46, 1st lt., overseas ser.; group underwriter for insurance co. 1946–48; app. For. Ser. officer of class six, v.c. of career, and sec. in the Diplo. Ser. Feb. 12, 1948; to the Dept. Mar. 10, 1948; 3d sec. and v.c. at Vienna May 11, 1948; v.c. at Hamburg Jan. 25, 1949.—HICOG.

Maffitt, Edward Pierce.—b. St. Louis, Mo., July 23, 1906; Taft Sch. grad.; Institution Sillig, Switzerland, 1923–24; Yale U., B.A. 1928; studied in Germany, autumn 1929; app. clk. in Am. consulate gen. at Athens May 28, 1931; v.c. at Athens Aug. 24, 1931; For. Ser. officer unclass., v.c. of career, and sec. in the Diplo. Ser. Dec. 17, 1931; v.c. at Athens Jan. 2, 1932; For. Ser. Sch. Mar. 17, 1932; v.c. at Stockholm July 26, 1932; at São Paulo Apr. 12, 1935; at Santos, temp., Nov. 17, 1936; at São Paulo, Mar. 1, 1937; 3d sec. at Buenos Aires July 13, 1937; class eight Mar. 16, 1939; class seven June 1, 1942; 2d sec. at Buenos Aires Aug. 13, 1942; class five May 16, 1945; to the Dept. June 7, 1945; 2d sec. and v.c. at Madrid Dec. 17, 1945; cons. Feb. 1, 1946; cons. at Madrid in addition to duties as 2d sec. Feb. 25, 1946; For. Ser. officer of class four Nov. 13, 1946; to the Dept. July 1, 1948; class three Apr. 21, 1949; married.—USUN.

Mag, Edward Arnold.—b. New Britain, Conn., Sept. 16, 1899; New Britain High Sch. grad.; Yale U., B.A. 1921, LL.B. 1923; U. S. Navy, Sept.–Dec. 1918; asst. litigation atty., Nat. Recovery Admin., 1935–36; atty. 1936–43; prin. atty. and prin. lend-lease rep., Lend-Lease Admin., 1943–45; int. law expert, War Dept., 1945–47; app. For. Ser. Reserve officer of class three and assigned as atty. at Budapest Dec. 8, 1947; att. at Budapest Apr. 13, 1948; For. Ser. Staff officer of class one and att. at Vienna Aug. 18, 1949; married.

Magee, Alice Mary.—b. Jefferson City, Mo., Aug. 26, 1909; Jefferson City High Sch. grad.; George Washington U. 1931–32; Am. Sch., Mexico, 1942–43; stenog. for public ser. co. 1929–30; clk., Bu. of the Census, 1930; app. clk. in the Dept. of State June 17, 1930; clk. in the For. Ser. and assigned in Am. emb. at Rome Apr. 29, 1935; at Mexico City Sept. 11, 1941; in office of U.S. rep. on the Advisory Council for Italy Sept. 18, 1944; v.c. at Rome Nov. 5, 1945; For. Ser. Staff officer of class ten Nov. 13, 1946; class nine Mar. 21, 1948; class eight Oct. 16, 1949.

Magill, Robert Nathaniel.—b. Kirin, Manchuria, of Am. parents, Oct. 6, 1916; Am. Sch., Shanghai, grad.; U. of N.C., A.B. 1938; Littauer Sch. of Public Admin., Harvard, grad. work 1941–42; dir. of student union, U. of N.C., 1938–40; field aide, Inst. of Public Affairs, 1940; research analyst, Office of Strategic Sers., 1942-45; app. divisional asst. at $4,300 (P–4) in the Dept. of State Aug. 17, 1945; economist, P–5, June 30, 1946; econ. analyst Oct. 27, 1947; pol. economist, P–6, May 2, 1948; GS–13 Oct. 30, 1949; married.—CA.

Magistretti, William L.—b. San Jose, Calif., Dec. 22, 1914; Heian Chugakko, Kyoto, Japan, 1934–37; U. of Calif., A.B. 1939, grad. work 1939–40; consultant, research analyst, translator-interpreter, Navy Dept., 1937–43; U.S. Army 1943–46, capt., overseas ser.; research analyst, War Dept., 1946–48; app. For. Ser. officer of class five, v.c. of career, and sec. in the Diplo. Ser. Feb. 12, 1948; v.c. at Yokohama Mar. 27, 1948; at Sapporo Jan. 23, 1950; married.

Magliozzi, Francis N.—b. Somerville, Mass., July 11, 1915; Harvard U., A.B. 1936, A.M. 1938; U. of Rome 1936–37; Alliance Française, Paris, summer 1937; instr. in high sch. 1938–41; U.S. Army 1942–45, overseas ser.; transport officer, UNRRA (Germany), 1946–47; app. For. Ser. officer of class six, v.c. of career, and sec. in the Diplo. Ser. July 28, 1947; v.c. at Frankfort on the Main Aug. 23, 1947; 3d sec. and v.c. at Copenhagen Jan. 11, 1950.

Mahan, John Henry.—b. Defiance, Ohio, July 17, 1912; Scott High Sch. grad.; Manchester Coll. 1930–31; Southeastern U., LL.B. 1939; Columbus U., M.F.A. 1942; mem. of bar of D.C.; teacher in public schs. 1931–35; admin. asst., Resettlement Admin. 1935–37, Treas. Dept. 1937–42; admin. analyst, Office for Emergency Management, 1942–44; management specialist, Office of War Information, 1944–46; transferred to the Dept. of State as management specialist, CAF–13, Aug. 31, 1945; chief of management and methods branch, Office of For. Liquidation, CAF–14, Mar. 13, 1946; exec. dir., CAF–15, Oct. 3, 1948; GS–15 Oct. 30, 1949; married.—S/MDA.

Maher, Frances M.—b. Washington, D.C., Mar. 23, 1892; Western High Sch. grad.; business sch.; clk. and acct., D.C. Office of the Registrar of Wills, 1911–19, 1921–24; with Am. Red Cross in Europe 1919–21; acct. with banking firm 1924–25; app. clk. in Am. consulate at Leipzig Mar. 23, 1925; at Smyrna Aug. 28, 1925; at Constantinople Sept. 15, 1926; at Riga Sept. 16, 1933; at Habana Dec. 7, 1935; at Mexico City July 8, 1943; admin. asst. at Shanghai July 26, 1946; For. Ser. Staff officer of class ten Nov. 13, 1946; class nine Apr. 4, 1948; to the Dept. Jan. 3, 1949.

Mahon, Robert George.—b. Schenectady, N.Y., Apr. 29, 1922; U. of Md., B.S. 1943, 1946–47; Georgetown U., grad. work, B.S. (For. Ser.) 1948; U.S. Army 1943–46, capt., overseas ser.; app. For. Ser. Staff officer of class ten and assigned to the Dept. Nov. 21, 1949; asst. att. at Damascus Jan. 10, 1950.

Mahoney, Alice Catherine.—b. Douglas, Ariz., Feb. 28, 1912; Loretto Acad.; U. Coll., Southampton, 1932–33; society editor for newspaper 1934–42; bookkeeper for mercantile store 1942–43; app. clk. in the For. Ser. and assigned at Mexico City July 31, 1943; For. Ser. Staff officer of class thirteen Nov. 13, 1946; class twelve and cons. asst. at Mexico City Nov. 2, 1947; class eleven and v.c. at Mexico City May 29, 1948.

Mahoney, Haynes R., Jr.—b. Feb. 13, 1920; app. For. Ser. Staff officer of class seven and assigned as press officer, Public Relations Div., Office of Public Affairs, at Frankfort on the Main Oct. 16, 1949; married.—HICOG.

Maier, Howard.—b. New York, N.Y., Feb. 11, 1905; high-sch. grad.; art and design sch. grad.; free-lance writer and contributor to magazines; U.S. Army 1942–43; editor, writer, and chief of section, Office of War Information, 1943–45; app. script editor, CAF–12, in the Dept. of State Sept. 10, 1946; radio script writer, Nov. 17, 1946; chief of dramatic production unit, CAF–13, Jan. 9, 1949; GS–13 Oct. 30, 1949; married.—IBD.

Mair, Hugh.—b. Chetek, Wis., Aug. 4, 1899; Eau Claire State Coll., B.S. 1931; principal of high sch. 1923–30, 1930–35, 1938–40; co. comdr., Civilian Conservation Corps, 1935–38, 1940–41; U.S. Army 1941–48, col., overseas ser.; mil. govt. officer, OMGUS, 1948–49; app. For. Ser. Staff officer of class three and assigned as resident officer, Office of Land Commr. for Württemberg-Baden at Mannheim, Oct. 16, 1949; married.—HICOG.

Maish, James, Jr.—b. Nogales, Ariz., Aug. 14, 1916; Theodore Roosevelt High Sch. (Los Angeles) grad.; Los Angeles City Coll. 1934–36; clk., City of Los Angeles, 1936–42; app. clk. in the For. Ser. and assigned at Asunción Oct. 9, 1942; jr. econ. analyst at Asunción Nov. 1, 1945; v.c. and admin. asst. at Asunción Apr. 21, 1946; at Santiago May 27, 1946; For. Ser. Staff officer of class eleven and v.c. at Santiago Nov. 13, 1946; class nine and asst. att. at Santiago June 27, 1948; married.

Mak, Dayton Seymour.—b. Sioux Falls, S. Dak., July 10, 1917; West Waterloo (Iowa) High Sch. grad.; U. of Ariz., B.S. 1939; asst. traveling auditor for railroad co. 1939–41; U.S. Army 1941–45, 1st lt., overseas ser.; app. v.c. in the For. Ser. Auxiliary and assigned at Hamburg Jan. 25, 1946; For. Ser. Staff officer of class twelve Nov. 13, 1946; class eleven May 5, 1947; to the Dept. Jan. 9, 1948; to For. Ser. Inst. for training in Arabic Mar. 1948; v.c. at Dhahran Nov. 3, 1948; at Jidda Apr. 29, 1949; class nine Oct. 16, 1949.

Makdisi, Nadim K.—b. Brooklyn, N.Y., May 23, 1921; prep sch. in Beirut, grad.; Am. U., Beirut, grad. 1943; translator and reporter in Beirut, Office of War Information, 1943–45; publisher in Beirut 1944–45; U.S. Army 1945–46; asst. prof. of languages, Navy Dept., 1947; app. radio script writer, CAF–11, in the Dept. of State Dec. 6, 1948; GS–11 Oct. 30, 1949; married.—IBD.

Makepeace, LeRoy.—b. Waterbury, Conn., Sept. 5, 1914; Deerfield Acad. grad.; Yale U., A.B. 1937; U. of Calif., M.A. 1940; Harvard U., M.A. 1943; teacher, Thacher Sch. 1937–1939, Westminster Sch. 1942–43; app. divisional asst. at $2,600 in the Dept. of State Nov. 12, 1943; at $3,200 (P–3) Dec. 13, 1944; For. Ser. officer unclass., v.c. of career, and sec. in the Diplo. Ser. Oct. 16, 1945; v.c. at Barcelona Nov. 29, 1945; For. Ser. officer of class six Nov. 13, 1946; 3d sec. and v.c. at Asunción Mar. 9, 1948; resigned July 19, 1949; reapp. For. Ser. Staff officer of class eight and assigned as asst. att. at New Delhi Oct. 19, 1949; att. at New Delhi Nov. 29, 1949.

Maktos, John.—b. in Greece, Nov. 21, 1902; naturalized; Harvard U., A.B. 1923, LL.B. 1926, S.J.D. 1929; Oxford U., 1926–28; Hyman fellowship in int. law; Carnegie fellowship in int. law; research assoc., Harvard Research in Int. Law; mem. of bars of Mich. and D.C.; law practice in Detroit summer 1926, in Paris summers 1927 and 1928; app. asst. to the solicitor at $3,200 in the Dept. of State Aug. 1, 1929; U.S. asst. counsel, Shufeldt Arbitration, Belize, 1930; at $3,400 July 1, 1930; at $3,800 June 1, 1931; asst. to the legal adviser July 1, 1931; legal asst., U.S.–Turkish Joint Claims Committee, 1933–37; at $4,000 Apr. 16, 1939; at $4,600 Jan. 1, 1940; atty. at $5,600 Dec. 16, 1941; divisional asst. Mar. 16. 1943; gen. counsel at $8,000 (P–8) June 1, 1944; assoc. chief, Div. of Int. Org. Affairs, Oct. 1, 1945; atty. Apr. 17, 1947; asst. legal adviser for int. org. affairs Dec. 10, 1947; GS–15 Oct. 30, 1949; U.S. del., U.N. Conf. on Declaration of Death of Missing Persons, Lake Success, 1950.—L.

Maleady, Thomas Joseph.—b. Fall River, Mass., Jan. 22, 1899; Fall River Tech. High Sch. grad.; Georgetown U. Sch of For. Ser., grad. 1922; U.S. Army 1917–20, 1st lt.; accountant in private firms and clk. in Treas. Dept. 1920–21; clk., Dept. of State, 1922; app. clk. in Am. consulate at Edinburgh Oct. 9, 1922; v.c. at Edinburgh Mar. 28, 1923; at Port au Prince Dec. 28, 1925; at Port Limón June 9, 1926; For. Ser. officer unclass., v.c. of career, and sec. in the Diplo. Ser. Aug. 16, 1930; v.c. at Port Limón Aug. 30, 1930; at Mexico City Nov. 28, 1931; at Tampico June 20, 1934; class eight, cons., and cons. at Tampico Oct. 1, 1935; cons. and 3d sec. at Bogotá Oct. 14, 1936; class seven Aug. 17, 1938; 2d sec. at Bogotá in addition to duties as cons. Mar. 1, 1939; 2d sec. at Caracas July 20, 1940; class six Nov. 16, 1943; 2d sec. at Bogotá Aug. 18, 1944–Dec. 28, 1944; class five May 16, 1945; 1st sec. at Caracas June 21, 1945; class four May 19, 1946; For. Ser. officer of class three Nov. 13, 1946; 1st sec. and cons. at Buenos Aires Mar. 22, 1948; class two Apr. 21. 1949; married.

Malenbaum, Wilfred.—b. Boston, Mass., Jan. 26, 1913; Boston Latin Sch. grad.; Harvard U., A.B. 1934, M.A. 1935, Ph.D. 1941; London Sch. of Econ. 1937; Inst. of Econ., Oslo, 1938; instr. in econ., Harvard U., 1938–41; economist, Office of Price Admin., 1941; chief of food and agri. section, Office of Strategic Ser. 1941–45; transferred to the Dept. of State as special asst. to dir., Office of Intelligence Coordination and Liaison, Sept. 1945; act. chief, Div. of Int. and Functional Intelligence, P–7, July 1, 1946; chief, P–8, Dec. 1, 1946; chief, Div. of Investment and Econ. Development, Oct. 31, 1948, Investment and Econ.

Development Staff Oct. 3, 1949; GS–15 Oct. 30, 1949.—ED.

Malige, Marcel Etienne.—b. Lapwai, Idaho, July 5, 1900; Lapwai High Sch. grad.; U. of Wash., B.B. Adm. 1921; l'Ecole Libre des Sciences Politiques, grad.; S.A.T.C. 1918; clk. in Am. consulate at Victoria 1921–22; app. v.c. of career of class three May 26, 1922; v.c. at Victoria June 23, 1922; at Nantes Aug. 11, 1922; class two May 10, 1924; For. Ser. officer unclass. July 1, 1924; v.c. at Paris Dec. 3, 1925; class eight June 2, 1926; cons. June 15, 1926; cons. at Glasgow Sept. 29, 1928; class seven July 24, 1930; cons. at Warsaw Oct. 11, 1933; class six Oct. 1, 1935; sec. in the Diplo. Ser. Dec. 1, 1937; class five Jan. 3, 1938; cons. at Rio de Janeiro July 1, 1939; also 2d sec. at Rio de Janeiro Oct. 10, 1939; cons. at Martinique Mar. 20, 1941; class four Aug. 16, 1941; cons. gen. Apr. 8, 1942; cons. gen. at Martinique Apr. 10, 1942; class three Nov. 16, 1943; cons. gen. at Tunis Nov. 27, 1943; couns. of emb. for econ. affairs near the Govt. of Poland established in England Dec. 23, 1944 (canceled); at Paris June 11, 1945; cml. att. at Bern Sept. 19, 1945; class two Dec. 17, 1945; For. Ser. officer of class two Nov. 13, 1946; cons. gen. at Marseille Aug. 26, 1948; married.

Mallon, Patrick.—b. Cincinnati, Ohio, Apr. 11, 1899; Taft Sch. grad.; Yale U., B.A. 1921, Law Sch. summer 1921; N.Y.U. 1927–28; U.S. Army 1918; 2d lt., S.O.R.C. 1918–23; cml. work 1921–27; financial work 1927–31; app. For. Ser. officer unclass., v.c. of career, and sec. in the Diplo. Ser. Dec. 17, 1931; v.c. at Nassau Jan. 19, 1932; For. Ser. Sch. Jan. 30, 1933; v.c. at Leipzig June 13, 1933; at Singapore Feb. 19, 1935; at Léopoldville and for Fr. Equatorial Africa Nov. 26, 1938; class eight Mar. 16, 1939; also v.c. for Cameroons (Fr. Mandate) Aug. 7, 1940; cons. Oct. 5, 1940; cons. at Léopoldville and for Fr. Equatorial Africa and Cameroons (Fr. Mandate) Oct. 16, 1940; class seven Aug. 16, 1941; relieved of duties for Fr. Equatorial Africa and Cameroons (Fr. mandate) June 8, 1942; cons. at Capetown, temp., Oct. 1, 1942; at Léopoldville May 1, 1943; class six Nov. 16, 1943; cons. at Nassau, temp., July 21, 1944; to the Dept. Nov. 10, 1944; asst. chief, Div. of Brit. Commonwealth Affairs, Feb. 28, 1945; class five May 16, 1945; deputy U.S. pol. adviser to Commanding Gen., India-Burma theater, temp., Sept. 12, 1945; cons. at Singapore Sept. 12, 1945; at Colombo Mar. 21, 1946; class four May 19, 1946; For Ser. officer of class three Nov. 13, 1946; 1st sec. and cons. at New Delhi June 9, 1947 (canceled); at Stockholm Oct. 17, 1947; cons. at Berlin, temp., May 28, 1949; 1st sec. and cons. at Stockholm Oct. 26, 1949; cons. at Stuttgart Feb. 28, 1950; married.

Mallory, George Wolcott.—b. Hankow, China, Nov. 20, 1922; Harvard U., B.A. 1943; Columbia U., M.A. 1947; U.S. Army 1943–46, overseas ser.; sales analyst with radio corp. 1947–48; app. For. Ser. Staff officer of class ten and assigned to the Dept. Jan. 13, 1948; v.c. at Shanghai May 26, 1948; at Hong Kong May 16, 1949; married.

Mallory, Lester De Witt.—b. Houlton, Maine, Apr. 21, 1904; Oak Bay High Sch. (Victoria, B.C., Canada) grad.; U. of B.C., B.S.A. 1927, M.S.A. 1929; U. of Calif., Ph.D. 1935; asst. in horticulture, U. of B.C., 1927–29; research asst. in agri. economics, U. of Calif., 1929–31; asst. agri. commr. at Marseille, U.S. Dept. of Agri., 1931–33; asst. agri. economist, Agri. Adjustment Admin., 1933–34; app. asst. agri. att. at Paris Aug. 21, 1934; del., Annual Show of Breeding Animals of the Equine Race, Paris, 1938; agri. att. at Paris May 25, 1939; For. Ser. officer of class five July 1, 1939; agri. att. at Mexico City Oct. 17, 1939; cons. and sec. in the Diplo. Ser. Nov. 16, 1939; class four Feb. 1, 1942; class three July 16, 1944; agri. att. at Paris Sept. 27, 1944; to the Dept. Dec. 3, 1945; class two May 19, 1946; For. Ser. officer of class two Nov. 13, 1946; couns. of emb. at Habana May 9, 1947; class one Apr. 21, 1949; married.

Manbey, David John Stanger.—b. Lethbridge, Canada, Jan. 11, 1919; naturalized 1928; U. High Sch. (Oakland, Calif.) grad.; U. of Calif., B.A. 1940, M.A. 1941; reviewing examiner, Civil Ser. Commn., 1941–42; U.S. Army 1942–45, overseas ser.; public control officer in Germany, War Dept., 1946; app. For. Ser. officer unclass., v.c. of career, and sec. in the Diplo. Ser. Aug. 1, 1946; to the Dept. Sept. 20, 1946; v.c. at Frankfort on the Main Oct. 31, 1946; For. Ser. officer of class six Nov. 13, 1946; class five Apr. 21, 1949; 2d sec and v.c. at Port-au-Prince Apr. 27, 1949.

Mandell, Joseph M.—b. New York, N.Y., Oct. 16, 1904; Coll. of City of N.Y. 1922–24; N.Y. Law Sch., LL.B. 1927; Columbia U. and U. of Vt., 1929–38; mem. of bar of N.Y.; clk. with law firm 1925–28; atty. 1928–42; U.S. Army 1942–46, capt., overseas ser; asst. chief of telecommunications 1946–47, claims examiner 1947–48, OMGUS; judge, U.S. Mil. Govt. Courts for Germany, 1948–49; app. For. Ser. Staff officer of class seven and assigned as magistrate, U.S. High Commn. Courts, at Munich Oct. 16, 1949; class six Jan. 22, 1950.—HICOG.

Manderson, Inez Murphey (Mrs.)—b. Griffin, Ga.; Girls' High Sch. grad.; business-sch. grad.; sec. for cml. firms and state and fed. agencies 1926–35; exec. asst., Resettlement Admin. 1935–38; admin. officer, Farm Security Admin., 1938–43; War Food Admin. 1943–44, analyst, Production and Marketing Admin. 1944–46, Dept. of Agri.; exec. officer, Office of the Housing Expediter, 1946–48; app. admin. analyst, CAF–12, in the Dept. of State Feb. 9, 1948; org. and methods examiner Aug. 8, 1948; GS–12 Oct. 30, 1949.—DB.

Manell, Abram Edahnov.—b. Ostrog, Russia, Mar. 25, 1912; naturalized 1928; Middlebury Coll., B.S. 1934; U. of Calif., M.A. 1936, Ph.D. 1948; teaching asst. in pol. sci., U. of Calif., 1936–38; program and educational dir., Int. House, Berkeley, 1938–42; head of Fr. section, Dept. of Justice, 1942–43; U.S. Navy 1943–46, lt., overseas ser.; app. For. Ser. Reserve officer of class four and assigned as consular att. at Marseille Sept. 27, 1948; married.

Maness, George Hubert.—b. Pauls Valley, Okla., May 26, 1913; Ada High Sch. grad.; East Central State Coll., A.B. 1933; Universidad Nacional de México 1935; Okla. Agri. and Mech. Coll., M.A. 1936; private lan-

guage study, Berlitz Sch. of Languages 1936; teacher of Span. in high sch. 1932–36; principal of high sch. 1936–40; app. For. Ser. clk. Oct. 14, 1940; v.c. at Manáos Oct. 26, 1940; at Rio de Janeiro Apr. 19, 1943; at São Paulo, temp., Jan. 23, 1945; asst. agri. economist at Chungking Feb. 28, 1945; v.c. and admin. asst. at Nanking May 15, 1946; at Manila Oct. 2, 1946; For. Ser. Staff officer of class ten and v.c. at Manila Nov. 13, 1946; asst. att. at Manila June 26, 1947; at Montevideo June 27, 1947; att. at Montevideo Nov. 9, 1947; class eight May 16, 1948; For. Ser. officer of class five, v.c. of career, and sec. in the Diplo. Ser. June 19, 1948; 2d sec. and v.c.-att. at Montevideo June 26, 1948.

Maney, Edward Strait.—b. Pearsall, Tex., Sept. 27, 1899; Columbia Mil. Acad. grad.; U. of Tex. 1919–20; U.S. Navy 1918–1919; field cashier for oil co. in Mexico 1920–21; clk. 1921–23; app. clk. in Am. consulate at Torreón June 15, 1923; v.c. at Torreón Apr. 4, 1924; at Tampico Oct. 18, 1924; For. Ser. officer unclass., v.c. of career, and v.c. at Tampico Oct. 24, 1928; at Agua Prieta May 8, 1929; at Nogales, temp., Feb. 15, 1930; at San Luis Potosí, temp., July 10, 1930; at Nogales Oct. 3, 1930; at Guaymas Nov. 5, 1930; at Southampton Oct. 12, 1931; class eight July 1, 1934; v.c. at Taihoku Jan. 5, 1935; cons. Jan. 22, 1935; cons. at Taihoku Jan. 24, 1935; at Nagasaki Dec. 22, 1936; sec. in the Diplo. Ser. Aug. 17, 1937; cons. at London Sept. 9, 1937; class seven Mar. 1, 1939; cons. at Liverpool, temp., July 20, 1940; at London Aug. 19, 1940; to the Dept. Mar. 7, 1941; class six Feb. 1, 1942; sec., Intergovt. Comm. on Pol. Refugees, 1941–; 2d sec. and cons. at Mexico City Aug. 4, 1942; 2d sec. and cons. at San José July 6, 1944; class five May 16, 1945; 2d sec. and cons. at Port-au-Prince Sept. 6, 1945 (canceled); at Buenos Aires Nov. 2, 1945; class four May 19, 1946; 1st sec. at Buenos Aires in addition to duties as cons. July 11, 1946; For. Ser. officer of class three Nov. 13, 1946; cons. gen. Oct. 1, 1947; cons. gen. at Buenos Aires in addition to duties as 1st sec. Nov. 3, 1947; class two Apr. 21, 1949; to the Dept. Feb. 23, 1950; married.

Manfull, Melvin Lawrence.—b. Farmington, Utah, Feb. 24, 1919; U. of Utah, B.A. 1939–41; Am. U. 1941–42; Nat. Inst. of Public Affairs 1941–42; asst. in history dept. and fellow in psychology, U. of Utah, 1940–41; dispatcher for building contractor 1941; intern, Civil Aeronautics Admin., 1941–42; U.S. Navy 1942–45, lt., overseas ser.; admin. officer, Office of Price Admin., 1946; app. asst. to special asst., Central Secretariat, Dept. of State, CAF–9, Aug. 19, 1946; divisional asst., P–4, Apr. 6, 1947; for. affairs specialist, P–5, Feb. 20, 1949; GS–12 Oct. 30, 1949; married.—E/FAA.

Mangano, Philip Austin.—b. Richmond Hill, L.I., N.Y., Mar. 23, 1910; sch. in Rome and Paris; Horace Mann Sch. for Boys grad.; Yale U., B.A. 1932, grad. work 1940–42; Rochester U., M.A. 1934; instr. in Fr. and hist., Mt. Hermon Sch. for Boys, 1935–40; teacher of hist., Prospect Hill Sch., 1940–42; lecturer in hist., Am. U., Feb.–June 1947; app. divisional asst. at $3,200 (P–3) in the Dept. of State Sept. 28, 1942; furlough for mil. ser. (U.S. Navy, lt., overseas ser.) Dec. 28, 1943–Apr. 15, 1946; research analyst P–5, Apr. 15, 1946; asst. on int. org. affairs May 6, 1946; specialist on int. security affairs, P–6, Aug. 22, 1949; GS–13 Oct. 30, 1949; married.—UNP.

Mangold, Frederick Rogers.—b. Denver, Colo., Sept. 2, 1907; East High Sch. grad.; Princeton U., A.B. 1929; U. of Wis., M.A. 1932, Ph.D. 1934; instr. in Span., La. State U., 1929–30; instr. in modern languages, Colo. Sch. of Mines, 1930–31; assoc. prof. of Romance languages and sec. of the corp., Black Mountain Coll., 1934–42; with Bd. of Econ. Warfare Oct.–Dec. 1942; app. econ. analyst in the For. Ser. Auxiliary and assigned at Mexico City, Nov. 22, 1942; For. Ser. Staff officer of class nine Nov. 13, 1946; to the Dept. July 1, 1948; detailed to Dept. of Com. Aug. 18, 1948; class eight Apr. 17, 1949; married.

Manhard, Philip Wallace.—b. Cambridge, Mass., Nov. 13, 1921; U. of Southern Calif., B.A. 1943; accounting machine operator for business machine corp. 1941–42, 1946–47; U.S.M.C. 1942–46; 1st lt., overseas ser.; with oil co. (China) 1947–48; app. For. Ser. officer of class six, v.c. of career, and sec. in the Diplo. Ser. Feb. 12, 1948; v.c. at Peiping Mar. 18, 1948; at Tientsin Sept. 17, 1949.

Manheim, Louis Samuel.—b. Detroit, Mich., Mar. 7, 1914; Lewis and Clark High Sch. (Spokane, Wash.) grad.; U.S. Army 1942–47, overseas ser.; app. For. Ser. Staff officer of class fourteen and assigned to the Dept. Feb. 18, 1948; clk. at Moscow Mar. 8, 1948; class thirteen Apr. 3, 1949; class eleven and communications supervisor at Moscow Apr. 17, 1949; att. at Moscow Sept. 21, 1949.

Mann, Donald R.—b. Dayton, Ohio, Oct. 13, 1907; Steele High Sch. grad.; U. of Richmond, B.A. 1930; Duke U., M.A. 1932; Marine Biological Inst., summer 1931; George Washington U. 1942; teaching fellow, Duke U., 1930–32; reporter and editor of newspapers 1932–42; editor 1942–44, press officer 1944–45, Comm. on Inter-Am. Affairs; rep., UNRRA, Atlantic City, 1943, Bretton Woods Monetary Conf., 1944; transferred to the Dept. of State as chief of section, CAF–13, Aug. 31, 1945; chief, current affairs branch, Int. Press and Publications Div., CAF–14, July 25, 1948; GS–14 Oct. 30, 1949; married.—INP.

Mann, Frederick J.—b. Brooklyn, N.Y., Feb. 6, 1913; Marquand Prep. Sch. grad.; Columbia U., A.B. 1933, M.A. 1935, grad. work 1935–40; lecturer on for. relations, For. Affairs Forum, 1936–38; app. For. Ser. officer unclass., v.c. of career, and sec. in the Diplo. Ser. Nov. 16, 1939; v.c. at Toronto Jan. 3, 1940; For. Ser. Sch. Jan. 23, 1941; v.c. at Kobe June 2, 1941; at Osaka Nov. 1–Dec. 7, 1941; at Brazzaville July 20, 1942; class eight Nov. 16, 1943; to the Dept. July 26, 1944; sec. of mission, staff of U.S. pol. adviser on German affairs, Supreme Headquarters, A.E.F., Dec. 20, 1944; class seven Aug. 13, 1945; For. Ser. officer at Stuttgart Oct. 18, 1945; cons. Mar. 16, 1946; cons. at Stuttgart Apr. 11, 1946; For. Ser. officer of class five Nov. 13, 1946; class four Apr. 14, 1948; to the Dept. Nov. 25, 1948; married.

Mann, George August.—b. Fond du Lac, Wis., Apr. 14, 1906; Stevens Point High Sch. grad.; business sch.; Marquette U. 1926–29; musician and teacher

1921–26; reporter, editor, and public-relations adviser with newspapers 1927–41; editor, Office of War Information, 1941–45; transferred to the Dept. of State as policy liaison officer, CAF–13, Aug. 31, 1945; liaison officer, P–6, Nov. 17, 1946; GS–13 Oct. 30, 1949; married.—P/POL.

Mann, John Wilmot.—b. Washington, D.C., Oct. 28, 1897; U. of Md. Prep. Sch. grad.; Washington Coll. of Law, LL.B. 1931; mem. of bar of D.C.; U.S. Army 1916–19, 2d lt., overseas ser.; with U.S. Shipping Bd. and Maritime Commn. 1922–42; dir. of div. of for. charters and ship warrants, War Shipping Admin., 1942–45; app. asst. adviser on shipping at $7,700 (P–7) in the Dept. of State Oct. 1, 1945; chm., United Maritime Authority Shipping Facilities Control Comm., Washington, 1945; U.S. del., 1st sess., Provisional Maritime Consultative Council, Paris, 1947; asst. chief, Shipping Div., June 28, 1948; alt. U.S. del., 2d meeting of Preparatory Comm., Intergovernmental Maritime Consultative Org., Lake Success, 1948; GS–14 Oct. 30, 1949; married.—TRC/S.

Mann, Roger C.—b. New York, N.Y., Oct. 8, 1920; U of N.C., A.B. 1942; U.S. Navy 1942–44, ens., overseas ser.; app. divisional asst., P–1, in the Dept. of State, Dec. 18, 1944; information specialist, P–2, Nov. 9, 1945; news editor, CAF–7, May 12, 1946; transferred to U.S. del. to U.N. as reports analyst, CAF–7, May 16, 1946; P–3 Oct. 20, 1946; P–4 Nov. 16, 1947; P–5 Nov. 28, 1948; mem. U.S. del. to 3d sess. UN–GA, Paris, 1948; GS–12 Oct. 30, 1949; married.—USUN.

Mann, Thomas Clifton.—b. Laredo, Tex., Nov. 11, 1912; Laredo High Sch. grad.; Baylor U., A.B. and LL.B. 1934; mem. of bar of Tex.; partner in law firm 1934–42; app. special asst. in the For. Ser. Auxiliary and assigned at Montevideo July 1, 1942; divisional asst. at $5,600 in the Dept. of State Dec. 2, 1943; act. asst. chief, Div. of World Trade Intelligence, Mar. 15, 1944; asst. chief, Div. of World Trade Intelligence, at $6,500 (P–7) May 16, 1944; asst. chief, Div. of Econ. Security Controls, Mar. 1, 1945; act. chief, Div. of River Plate Affairs, Oct. 24, 1945; asst. chief, Nov. 1, 1945; chief, P–8, May 14, 1946; For. Ser. officer of class four, cons. of career, and sec. in the Diplo. Ser. Feb. 18, 1947; special asst. in the Office of the Asst. Sec. for Am. Republic Affairs Mar. 4, 1947; to the Dept. Mar. 10, 1947; 2d sec. and cons. at Bogotá Apr. 15, 1947 (canceled); 2d sec. at Caracas Aug. 18, 1947; to the Dept. Mar. 18, 1949; class three Aug. 21, 1949; special asst., Office of Middle Am. Affairs, Oct. 3, 1949; dir., Office of Middle Am. Affairs, Jan. 9, 1950; married.—MID.

Manning, Malcolm H.—b. Aug. 21, 1915; app. For. Ser. Staff officer of class nine and assigned as asst. chief of branch office, Travel Control Div., Office of Pol. Affairs, at Munich Jan. 17, 1950.—HICOG.

Mansfield, Carl Frederic.—b. Vienna, Austria, Mar. 12, 1906; naturalized June 23, 1943; high-sch. grad.; U. of Vienna 1925–28; Stanford U. 1943–44; newspaper editor and correspondent (Vienna, Austria) 1925–38; U.S. Army 1943–44; editor-writer, Office of War Information, 1944–45; transferred to the Dept. of State as news editor, CAF–9, Aug. 31, 1945; CAF–11 Jan. 12, 1947; feature writer, CAF–12, May 30, 1948; GS–12 Oct. 30, 1949; Washington correspondent, GS–13, Nov. 13, 1949; married.—INP.

Mansfield, Donald Clarence.—b. Cherokee, Iowa, Feb. 27, 1920; Immaculate Conception High Sch.; Cherokee Jr. Coll. 1938; stenog. for restaurant equipment co. 1940; clk.-typist, War Dept., 1940–46; U.S. Army 1942–46, capt., overseas ser.; app. courier in the For. Ser. and assigned to the Dept. Aug. 13, 1946; For. Ser. Staff officer of class fourteen Nov. 13, 1946; class thirteen Dec. 29, 1946; courier at Shanghai July 1, 1947; to the Dept. Nov. 7, 1947; asst. communications officer at Paris Sept. 1, 1948; class ten Sept. 5, 1948; courier at Paris June 30, 1949; class nine Oct. 2, 1949.

Manson, Grant Carpenter.—b. Chicago, Ill., Apr. 11, 1904; Phillips Andover Acad. grad.; Williams Coll., A.B. 1926; Harvard U., Ph.D. 1940; master, Cranbrook Sch., 1935–36; asst., Harvard U., 1938–40; instr., Columbia U., 1940–42; U.S. Navy 1942–47, comdr., overseas ser.; app. political intelligence specialist, P–7, in the Dept. of State May 5, 1947; GS–14 Oct. 30, 1949.—R/SPS.

Mansour, Farris.—b. Lewiston, Maine, May 5, 1909; W.Va. U., A.B. 1930; Columbia U., M.A. 1934; Heidelberg U. 1936–37; instr., W.Va. U., 1930–31; instr., Puerto Rico Public Sch., 1935–36; with clothing store 1937–39; instr. in private sch. 1939; student and editorial asst., U. of Mich., 1939–42; U.S. Army 1942–45, overseas ser.; instr., Stephens Coll., 1946–48; with OMGUS 1948–50; app. For. Ser. Staff officer of class six and assigned as investigator, Mil. Security Bd., Scientific Research Div., Berlin Element, Mar. 1, 1950; married.—HICOG.

Mansvetov, Vladimir.—b. Yenisseysk, Russia, May 10, 1909; naturalized 1945; Russian High Sch., Praha, grad.; Charles U., Praha, 1929–35, Ph.D. 1939; chm. of Russian writers group; editor of publications; editor, War Dept., 1944–45; app. radio script writer, CAF–11, in the Dept. of State Feb. 20, 1947; CAF–9 Aug. 10, 1947; CAF–11, Dec. 12, 1948; GS–11 Oct. 30, 1949; married.—IBD.

Mantz, Margaret S. (Mrs.).—b. Ballston Spa, N.Y.; Cornwall High Sch. grad.; Vassar Coll., A.B. 1912; Columbia U., Ph.D. 1918; teacher of Eng. and mathematics, Drew Sem. for Young Women, 1913–15; instr. in Eng., U. of Grenoble, 1918–20; asst. prof. of romance languages, Wells Coll., 1920–21; instr. in French Smith Coll. 1921–23, Columbia U. 1924–42; app. translator, CAF–6, in the Dept. of State Sept. 14, 1942; CAF–7 July 1, 1945; CAF–9 Aug. 11, 1945; CAF–10 Apr. 10, 1946; reviewing officer, CAF–11, Dec. 15, 1946; GS–11 Oct. 30, 1949.—TC.

Marcuse, Herbert H.—b. Berlin, Germany, July 19, 1898; naturalized 1940; Augusta Gymnasium, Berlin, grad. 1916; U. of Freiburg, Ph.D. 1922, 1928–32; research fellow, Institut de Recherches Sociales, Geneva, 1933–34; research assoc., Columbia U., 1934–42; sr. analyst, Office of War Information 1942–43, Office of Strategic Sers. 1943–45; transferred to the Dept. of State as research analyst, P–6, Oct. 1, 1945; chief of

section, Div. of Research for Europe, Nov. 2, 1947; for. affairs specialist, P–7, Dec. 12, 1948; GS–14 Oct. 30, 1949; married.—DRE.

Marcy, Carl M.—b. Falls City, Oreg., June 11, 1913; Eugene High Sch. grad.; Willamette U., A.B. 1934; Columbia U., A.M. 1936, LL.B. 1939, Ph.D. 1945; mem. of bar of N. Y.; asst. and lecturer, Columbia U., 1934–40; instr. in govt., Coll. of City of N.Y., 1940–42; app. divisional asst. at $3,200 in the Dept. of State May 25, 1942; at $3,800 Oct. 16, 1943; at $4,600 (P–5) Oct. 20, 1944; legal specialist on int. org., P–6, Oct. 11, 1945; legislative asst. Nov. 2, 1947; asst. legislative counsel, P–7, Jan. 25, 1948; GS–14 Oct. 30, 1949; GS–15 Jan. 22, 1950; married.—C.

Marcy, Oliver Murdock.—b. Newton, Mass., Apr. 30, 1919; Loomis Sch. grad.; Amherst Coll., A.B. 1940; Fletcher Sch. of Law and Diplomacy, A.M. 1941; clk. in Am. consulate gen. at Mexico City Oct. 1941–Jan. 1942; app. v.c. at La Paz, Bolivia, Feb. 19, 1942; For. Ser. officer unclass., v.c. of career, and sec. in the Diplo. Ser. Feb. 20, 1942, qualified Sept. 16, 1942; v.c. at La Paz, Bolivia, Sept. 16, 1942; also 3d sec. at La Paz June 1, 1943; v.c. at Arica Jan. 18, 1944; 3d sec. and v.c. at Athens Nov. 25, 1944; For. Ser. officer of class six Nov. 13, 1946; class five and 2d sec. at Athens in addition to duties as v.c. Apr. 14, 1948; at Warsaw Mar. 1, 1949; married.

Marelius, Donald Charles.—b. Delta, Colo., June 1, 1914; U. of Utah, B.A. 1938; U. of Calif. 1939–40; asst. div. mgr. and div. mgr. for mail-order house 1941–42; app. v.c. at Vigo Nov. 14, 1942; at Belize June 21, 1946; For. Ser. Staff officer of class ten Nov. 13, 1946; class eight and assigned to the Dept. Mar. 6, 1947; v.c. at San Salvador Mar. 28, 1947; class five Aug. 11, 1947; att. at San Salvador Sept. 27, 1947; at Bogotá July 1, 1949; married.

Marelius, Edward A.—b. Delta, Colo., Oct. 21, 1917; U. of Utah, A.B. 1940; George Washington U. 1941–42, 1946; clk., Reconstruction Finance Corp., 1941–42; sec. to mem. of Cong. 1942, 1946; admin. asst., Bd. of Econ. Warfare, 1942; U.S. Navy 1942–46, lt., overseas ser.; app. For. Ser. Staff officer of class eight and assigned to the Dept. Mar. 5, 1947; att. at Managua Mar. 20, 1947; at San José June 18, 1948; married.

Maresch, Frederick.—b. Newark, N.J., Sept. 29, 1903; Central High Sch. grad.; business sch. grad.; parole officer 1920–24; train stenog. 1924–29; financial sec. 1929–42; sec. 1942–43; app. clk. at Caracas Apr. 1, 1943; resigned Dec. 31, 1944; app. clk. in the For. Ser. Auxiliary and assigned at Caracas Nov. 7, 1945; For. Ser. Staff officer of class thirteen Nov. 13, 1946; class eleven and econ. analyst at Caracas June 29, 1947; class nine June 27, 1948; married.

Margolies, Daniel Frank.—b. Cleveland, Ohio, Apr. 12, 1910; Harvard U., A.B. 1931, LL.B. 1935; Sorbonne 1931–32; atty., subcomm. of U.S. Senate 1936–40, Office of Price Admin. 1940–42, Bd. of Econ. Warfare 1942, Reconstruction Finance Corp. 1942–43; U.S. Army 1943–46, lt.; app. asst. chief, Office of Econ. Security Policy, Dept. of State, P–7, Jan. 10, 1947; Div. of Occupied-Area Econ. Affairs July 15, 1947; int. economist May 2, 1948; act. chief of central European branch, Div. of Investment and Econ. Development, Nov. 4, 1948; act. asst. chief, Div. of German Econ. Affairs, Mar. 17, 1949; GS–14 Oct. 30, 1949; married.—GEA.

Margrave, Robert Nicholas.—b. New York, N.Y., Aug. 12, 1920; high-sch. grad.; Coll. of City of N.Y., B.S. 1939; Dept. of Agri. Grad. Sch. 1940–41; Am. U., grad. work 1941–42, 1946–; statistician, Office of Production Management, 1941; econ. analyst, War Production Bd., 1942; U.S. Army 1942–46; economist, Civilian Production Admin., 1946; app. divisional asst., P–4, in the Dept. of State Aug. 26, 1946; chief of branch, Munitions Div., P–5, Oct. 5, 1947; GS–12 Oct. 30, 1949; married.—MD.

Maril, Konrad.—b. Vienna, Austria, Nov. 8, 1889; naturalized 1944; high sch. and jr. coll. grad., Vienna, 1908; U. of Vienna, LL.D. 1913; Conservatory of Vienna grad. 1914; U. of Vienna, B.A., 1915; lawyer, editor for publishing firm, music critic and correspondent for continental newspapers, Vienna, 1914–20; managing dir. of publishing house, Berlin, mem. of Court of Litigation for Copyright Questions, exec. mem. of Bd. of Theatrical Agents and Publishers, mem. of Prussian State Censorship Commn., Berlin, 1920–33; author and translator 1933–36; managing dir. of literary agency, London, 1936–37; editor for publishing house, Vienna, 1937–38; lecturer and free lance writer, N.Y., 1938–42; translator, editor, and writer, Office of War Information, 1942–45; transferred to the Dept. of State as feature writer, CAF–11, Jan. 1, 1946; radio script writer July 28, 1946; GS–11 Oct. 30, 1949; radio information specialist, GS–12, Nov. 12, 1949; married.—IBD.

Mark, David Everett.—b. New York, N.Y., Nov. 15, 1923; high-sch. grad.; Columbia U., A.B. 1943, LL.B. 1946; U.S. Army 1943–46; app. For. Ser. officer unclass., v.c. of career, and sec. in the Diplo. Ser. Aug. 1, 1946; to the Dept. Sept. 25, 1946; v.c. at Seoul Oct. 31, 1946; For. Ser. officer of class six Nov. 13, 1946; For. Ser. officer at Berlin Mar. 11, 1949; class five Apr. 21, 1949; class five and pol. reporting officer, Pol. Affairs Div., Berlin Element, Oct. 16, 1949.—HICOG.

Mark, Louis, Jr.—b. New York, N.Y., Apr. 27, 1919; Columbia U., A.B. 1940; Sch. of Business 1941–42; U. of Calif., M.A. 1947; finance examiner, Office of Censorship, 1942–45; clk. in Am. leg. at Budapest 1945–46; statistical officer and information specialist, OMGUS, 1947–49; app. For. Ser. Staff officer of class four and assigned as finance analyst, Reports and Analysis Div., Office of Intelligence, at Bad-Nauheim Oct. 16, 1949.—HICOG.

Marmorek, Franz.—b. Vienna, Austria, Dec. 14, 1909; naturalized 1943; U. of Berlin 1929–30; U. of Vienna, J.D. 1935; U. of Minn. 1943; correspondent in Berlin 1929–30; public relations mgr. and photographer 1931–39; sales rep. for coal co. 1935–42; U.S. Army 1942–46, overseas ser.; investigator, OMGUS, 1946–49; app. For. Ser. Staff officer of class five and assigned as legal review officer, Int. Pol. and Governmental Affairs Div., Office of Pol. Affairs, at Frankfort on the Main Oct. 16, 1949.—HICOG.

Marquis, Robert L.—b. July 14, 1895; app. clk. at The Hague Oct. 1, 1919; at Tirana May 14, 1938; at Riga June 28, 1939; at Moscow Aug. 7, 1940; at Stockholm Mar. 1, 1942; For. Ser. Staff officer of class ten Nov. 13, 1946; communications supervisor at Stockholm Dec. 14, 1949.

Marr, Louis B.—b. Providence, R.I., Sept. 29, 1916; app. For. Ser. Staff officer of class ten and assigned as communications supervisor, Communications Div., Office of Admin., at Frankfort on the Main Oct. 16, 1949; class nine Mar. 19, 1950; married.—HICOG.

Marrero, Angel R.—b. Morovis, Puerto Rico, Mar. 17, 1910; Central High Sch. (San Juan); clk. for newspaper 1926–27, for commn. agts. 1928; app. clk, in the For. Ser. and assigned at Ciudad Trujillo Jan. 1, 1929; For. Ser. Staff officer of class thirteen Nov. 13, 1946; class twelve and econ. asst. at Ciudad Trujillo Feb. 23, 1947; class ten Feb. 8, 1948; class nine Oct. 30, 1949; econ. asst. at Buenos Aires Oct. 30, 1949; econ. officer at Buenos Aires Jan. 17, 1950; married.

Marsh, Elmer A.—b. Midway, Tex., Dec. 29, 1923; Angleton High Sch. grad.; asst. mgr. of theater co. 1938–42; rodman for chemical co. 1942; U.S. Army 1942–48, overseas ser.; area exec. officer 1948–49, mil. govt. officer 1949, OMGUS; app. For. Ser. Staff officer of class seven and assigned as resident officer, Office of Land Commr. for Bavaria, at Munich Oct. 16, 1949.—HICOG.

Marsh, Robert Henry.—b. Jan. 30, 1907; app. For. Ser. Staff officer of class four and assigned as admin. officer at Pusan Jan. 1, 1949; admin. officer at Seoul May 25, 1949; class five and budget and planning analyst at Seoul May 29, 1949; married.

Marshall, Alexander.—b. Milwaukee, Wis., Jan. 20, 1919; Butternut High Sch. grad.; lathe operator 1940–41; insp. for plumbing co., 1941–42; U.S. Army 1942–47, capt.; officer, OMGUS, 1947–49; app. For. Ser. Staff officer of class five and assigned as resident officer, Field Operations Div., Office of Land Commr. for Bavaria, at Rosenheim, Oct. 16, 1949.—HICOG.

Marshall, Charles E.—b. New York, N.Y., Nov. 8, 1911; Yale U., A.B. 1932; salesman for beverage co. 1932–36; market analyst and dept. mgr. for rubber co. 1936–48; U.S. Navy 1942–46, lt. comdr., overseas ser.; chief of branch, ECA, 1948–49; app. For. Ser. Reserve officer of class one and assigned as econ. commr. (ECA), Office of Econ. Affairs, at Frankfort on the Main Dec. 29, 1949.—HICOG.

Marshall, Robert L. R., Jr.—b. Tampa, Fla., Aug. 17, 1904; telegraphy sch. grad.; business sch.; U. of Geneva 1947–48; telegrapher 1920–21; chauffeur and salesman 1921–23; U.S. Navy 1923–46, overseas ser.; exec. of corp. 1935–36; chief of section 1946–47, admin. officer 1948, OMGUS; app. For. Ser. Staff officer of class eight and assigned as admin. officer, Office of Land Commr. for Bremen, Oct. 16, 1949; married.—HICOG.

Marshall, Thomas H.—b. Oct. 11, 1920; app. For. Ser. Staff officer of class seven and assigned as analyst, Trade and Payment Div., Office of Economic Affairs, at Frankfort on the Main Oct. 30, 1949.—HICOG.

Martay, Oscar.—b. Stplpce, Russia, Aug. 22, 1920; naturalized 1943; Thomas Jefferson High Sch. (Milwaukee, Wis.); business sch.; motion picture booker 1940–42, 1946; U.S. Army 1942–46, overseas ser.; chief of personnel, European Command Exchange System, Berlin, 1947–49; app. For. Ser. Staff officer of class nine and assigned as film officer, Public Affairs Div., Berlin Element, Oct. 16, 1949.—HICOG.

Marti, Jacob.—b. Oct. 21, 1914; app. For. Ser. Staff officer of class five and assigned as finance officer, Finance Div., Office of Econ. Affairs, at Frankfort on the Main Oct. 16, 1949.—HICOG.

Martin, Austin R.—b. Tallassee, Ala., Apr. 17, 1914; high sch.; Ala. Polytech. Inst. 1931–35; home lighting adviser 1935–37, cml. lighting salesman 1937–38, sales promotion 1939–42, for power cos.; U.S. Army 1942–47, maj. overseas ser.; hotel mgr. at Dept. of Army recreation center 1947–49; app. For. Ser. Staff officer of class seven and assigned as resident officer, Field Operations Div., Office of Land Commr. for Bavaria, at Rehau Jan. 18, 1950.—HICOG.

Martin, Charles D.—b. Brattleboro, Vt., Nov. 29, 1893; St. Michael's High Sch. (Northampton, Mass.) grad.; business-sch. grad.; Amherst Coll., B.A. 1915, U. of Toulouse, France, 1919; Georgetown U., M.S., (For. Ser.) 1923, Ph.D. 1926; Columbus U., LL.B. 1927; mem. of bars of Mass. and D.C.; research and statistical clk., Bu. of Labor Statistics, 1916–17; U.S. Army 1918–19, 2d lt., overseas ser.; principal and supervisor of night schs. for ex-ser. men 1919–21; asst. chief of div., Bu. of For. and Dom. Com., 1921–29; atty. 1929–42; app. divisional asst. at $3,800 in the Dept. of State Feb. 2, 1942; at $4,600 (P–5) Aug. 1, 1944; chief, arms traffic branch, Munitions Div., Oct. 5, 1947; GS–12 Oct. 30, 1949; married.—MD.

Martin, Doyle Vernon.—b. Tulsa, Okla., Feb. 5, 1922; high sch.; Harvard U. 1943–44; Holy Cross Coll. 1944–45; civilian personnel asst., U.S. Army Engineers, 1941–42; U.S. Navy 1942–46, ens., overseas ser.; U. of Sofia 1946–47; private tutors in Sofia 1947–48; app. clk. in Am. leg. at Sofia July 18, 1946; For. Ser. Staff officer of class fourteen Nov. 13, 1946; class twelve Mar. 22, 1948; disbursing officer at Sofia Mar. 21, 1948; to the Dept. Dec. 1, 1948; disbursing officer at New Delhi Jan. 25, 1949; class ten Feb. 6, 1949; v.c. at New Delhi Mar. 22, 1949; at Canberra Nov. 2, 1949.

Martin, Edgar T.—b. Princeton, W.Va., May 1, 1918; Va. Polytech. Inst., B.S. 1938, 1938–40; meter tester 1934–38, chief laboratory tech. 1938–40, engineer 1940–41, Va. Polytech. Inst.; U.S. Army 1941–46, lt. col., overseas ser.; chief of section 1946–48, chief of branch 1948–49, OMGUS; app. For. Ser. Staff officer of class two and assigned as communications specialist, Industry Div., Office of Econ. Affairs, at Frankfort on the Main Oct. 16, 1949.—HICOG.

Martin, Edwin McCammon.—b. Dayton, Ohio, May 21, 1908; Steele High Sch. grad.; Northwestern U., B.A. 1929, grad. work 1929–35; economist, Central Statistical Bd. 1935–38, Bu. of Labor Statistics 1938–40;

special asst., Nat. Defense Advisory Commn. and Office of Production Management, 1940–41; asst. to chm. of plant site bd., Office of Production Management and War Production Bd., 1941–43; asst. to v. chm. 1942–43, assoc. chief of munitions branch Apr.–Nov. 1943, dir. of urgency rating div. 1943–44, War Production Bd.; asst. chief and deputy chief of div., Office of Strategic Ser., 1944–45; detailed to the Dept. of State as adviser on Far East econ. affairs, Office of the Asst. Sec. of State, May 7, 1945; adviser on Jap. econ. affairs Aug. 31, 1945; chief, Div. of Jap. and Korean Econ. Affairs, P–8, Oct. 20, 1945; act. dir., Office of Econ. Security Policy, Aug. 12–Sept. 5, 1946; act. chief, Div. of Occupied Areas Econ. Affairs, Sept. 8, 1947; deputy dir., Office of Int. Trade Policy, June 13, 1948; act. dir., Office of Int. Trade Policy, Oct. 27, 1948; class four and cons. Apr. 21, 1949; dir., Office of European Regional Affairs, Oct. 3, -949; GS–15 Oct. 30, 1949; married.—EUR.

Martin, Edwin Webb.—b. Madura. India, of Am. parents, Aug. 31, 1917; sch. in India; Deerfield Acad. grad.; Oberlin Coll., B.A. 1939; Fletcher Sch. of Law and Diplomacy, M.A. 1940; clk. in Am. consulate gen. at Hamilton, Bermuda, June 20–July 15, 1941; app. For. Ser. officer unclass., v.c. of career, and sec. in the Diplo. Ser. Mar. 20, 1941, qualified July 16, 1941; v.c. at Hamilton, Bermuda, July 16, 1941; at Léopoldville Mar. 21, 1944; furlough for mil. ser. Apr. 1, 1945–Oct. 16, 1945; to the Dept. Oct. 31, 1945; class eight May 19, 1946; v.c. at Peiping July 15, 1946; For. Ser. officer of class five Nov. 13, 1946; v.c. at Hankow Apr. 8, 1948; at Taipei Apr. 13, 1949; class four and cons. and cons. at Taipei Apr. 21, 1949; 2d sec. and cons. at Rangoon Jan. 12, 1950; married.

Martin, George D.—b. Hillsboro, Tex., Mar. 8, 1897; U. of Tex., B.A. 1920; N.Y.U., Ph.D. 1930; U.S. Army 1918; insp. for petroleum firm 1920–24; principal of high sch. 1924–27; research chemist for cml. cos. 1931–46; tech. consultant 1946–47, industrial specialist 1947–48, physical science administrator 1948–49, OMGUS; app. For. Ser. Staff officer of class two and assigned as production specialist (ECA), Industry Div., Office of Econ. Affairs, at Frankfort on the Main Oct. 30, 1949; married.—HICOG.

Martin, Graham A.—b. Mars Hill, N.C., Sept. 22, 1912; Waynesville High Sch. grad.; Wake Forest Coll., A.B. 1932; newspaper correspondent 1932–33; aide to deputy administrator, Nat. Recovery Admin., 1933–36; asst. to chm. 1936–37, dist. mgr. 1937–41, Social Security Bd.; regional dir. 1941–42, chief of field operations 1946, Fed. Security Agency; U.S. Army 1942–46, col., overseas ser.; chief of branch, War Assets Admin., 1946–47; app. For. Ser. Staff officer of class two and assigned as admin. officer at Paris Mar. 24, 1947; att. at Paris Apr. 30, 1947; class one Jan. 23, 1949; married.

Martin, Haywood Purnell.—b. Ozark, Ala., Mar. 26, 1913; Dale County High Sch. grad.; Nat. U. 1936; Washington Coll. of Law 1938–39; clk., supervisor, and head of section 1935–39, asst. flood control officer 1940–41, Dept. of Agri.; chief of office sers., Dept. of Labor, 1939–40; dir. of admin., bd. mem., Inst. of Inter-Am. Affairs, 1942–43; U. S. Navy 1943–45, lt. (jg), overseas ser.; transferred to the Dept. of State as admin. officer, Office of Int. Information and Cultural Affairs, CAF–14, Aug. 31, 1945; exec. officer, Office of the For. Ser., Feb. 24, 1946; deputy dir. Nov. 13, 1946; CAF–15 Dec. 1, 1946; deputy dir. gen. of for. ser. and dir., Office of the For. Ser., P–8, June 1, 1947; dir., Office of Personnel, May 13, 1949; GS–15 Oct. 30, 1949; fair employment officer Jan. 11, 1950; married.—PER.

Martin, James Victor, Jr.—b. Tokyo, Japan, of Am. parents, Nov. 15, 1916; schs. in Japan and China; DePauw U., A.B. 1938; Fletcher Sch. of Law and Diplomacy, M.A. 1939, Ph.D. 1948; U.S. Navy 1941–46, lt.; app. For. Ser. officer unclass., v.c. of career, and sec. in the Diplo. Ser. Feb. 27, 1946; v.c. at Bombay Mar. 11, 1946; For. Ser. officer of class six Nov. 13, 1946; v.c. for Portuguese possessions in India in addition to duties at Bombay June 18, 1947; to the Dept. Feb. 20, 1948; class five Apr. 14, 1948; detailed to Yale U. for Japanese language and area study June 1948; For. Ser. officer at Tokyo June 16, 1949; 2d sec. and v.c. at Tokyo Feb. 4, 1950; married.

Martin, Jane D. (Mrs.)—b. Rusk, Tex.; State Normal Sch. (Athens, Ga.), teacher's cert. 1912; teacher 1912–18; clk. 1918–26, 1933–42, field supervisor 1947–48, Civil Ser. Commn.; personnel officer, Office of Price Admin., 1942–47; app. personnel officer, CAF–12, in the Dept. of State Mar. 5, 1948; For. Ser. Staff officer of class four and att. at Athens Oct. 17, 1949.

Martin, John Albert.—b. New York, N.Y., Aug. 26, 1889; Yonkers High Sch. (N.Y.) grad.; Nat. Recreation Sch. grad.; specialist for nat. recreation assn. 1919–31; dir. of section, Civilian Conservation Corps, 1933–42; program consultant, Am. Red Cross, 1942–47; adviser and coordinator 1947–48, audio-visual aids specialist 1948–49, OMGUS; app. For. Ser. Staff officer of class eight and assigned as cultural affairs asst., Office of Public Affairs, at Frankfort on the Main Nov. 13, 1949.—HICOG.

Martin, Richard L.—b. Cleveland, Ohio, Mar. 18, 1910; U. of Colo., B.A. 1933; news editor, bu. mgr. for press assn. 1933–36; asst. night editor 1936–40, aviation editor for publishing cos. 1940–42; U.S. Army 1942–45, maj. dir. of municipal airports 1945–48; app. For. Ser. Staff officer of class two and assigned as airport admin., Aviation Div., Office of Pol. Affairs, at Wiesbaden Oct. 16, 1949; married.—HICOG.

Martin, T. R.—b. Maple Rapids, Mich., Jan. 22, 1915; Central High Sch. (Lansing) grad.; Mich. State Coll., B.A. 1937; U. of Mich., M.A. 1938; Yale U., grad. work 1938–40; app. divisional asst. at $2,000 in the Dept. of State Aug. 20, 1942; at $2,600 Jan. 1, 1943; at $3,200 June 16, 1943; at $3,800 July 16, 1944; at $4,300 July 1, 1945; at $5,180 (P–5) Sept. 13, 1945; country specialist Jan. 14, 1946; pol. economist, P–6, Mar. 21, 1949; For. Ser. Reserve officer of class four and att. at Buenos Aires Oct. 11, 1949; married.

Martin, Thaddeus Craig.—b. El Dorado, Ark., Mar. 30, 1911; El Dorado High Sch. grad.; Georgetown U., LL.B., 1939; with bakery co. 1929–32; clk. 1934–41.

asst. investigator Jan.–Oct. 1941, asst. dist. supervisor 1941–42, Dept. of Agri.; admin. analyst, Bd. of Econ. Warfare, May–Oct. 1942; U.S. Army 1943–44; For. Econ. Admin. 1944; sr. admin. officer for Bu. of Supply, UNRRA, 1944–45; deputy chief of mission for finance and admin., 1945–46; div. of admin. sers., July–Dec. 1946; app. For. Ser. Staff officer of class three and assigned as attaché at Ankara May 20, 1947; at Moscow Dec. 23, 1949; For. Ser. Reserve officer of class three and admin. officer at Moscow Feb. 5, 1950; married.

Martindale, Kenneth W.—b. Mar. 21, 1920; app. For. Ser. Staff officer of class seven and assigned to the Dept. Dec. 5, 1949; resident officer at Frankfort on the Main Feb. 21, 1950; married.—HICOG.

Martindale, Robert Cathcart.—b. Indianapolis, Ind., Feb. 11, 1903; Culver Mil. Acad. grad.; U. of Paris 1922–23 (cert.); U. of Oxford, diploma 1926; U. of London 1936–37; U. of Grenoble, summers 1922, 1923, 1929; Columbia U., summer 1936; free-lance journalist and for. correspondent for British and U.S. newspapers 1926–33; mem. of field expeditions, Oriental Inst., U. of Chicago, 1933–36, Egypt Exploration Society 1936–37; architect 1938–42; chief of press and publications section and of planning and training section, 1942–43, U.S. censorship liaison officer to govt. of Uruguay 1943–44, Office of Censorship; chief of intelligence branch, Office of War Information, 1944–48; dir. of intelligence div., Mil. Govt. for Bavaria, 1948; app. For. Ser. officer of class three, cons. of career, and sec. in the Diplo. Ser. June 19, 1948; to the Dept. July 9, 1948; 1st sec. at Cairo Sept. 9, 1948; married.

Marvel, William Macy.—b. Brooklyn, N.Y., Oct. 30, 1908; Peabody High Sch. (Pittsburgh) grad.; Harvard U., A.B. 1930, LL.B. 1933; atty. with law firm 1933–39; instr. in law, Northeastern U. Sch. of Law, 1935–39; special atty. 1939–41, special asst. to the Atty. Gen. 1941–47, Dept. of Justice; U.S. Army 1942–46, 1st lt.; app. intelligence specialist, P–7, in the Dept. of State Dec. 4, 1947; pol. intelligence officer May 2, 1948; GS–14 Oct. 30, 1949.—R/SPS.

Marvin, David Keith.—b. University Place, Nebr., Apr. 8, 1921; Jackson High Sch. grad.; U. of Nebr., B.A. 1943; U. of Calif. at Los Angeles, grad. work 1943–44; U.S. Army 1942–46; admin. asst., UNRRA, 1946; app. For. Ser. officer unclass., v.c. of career, and sec. in the Diplo. Ser. July 25, 1946; to the Dept. Sept. 21, 1946; v.c. at Peiping Nov. 1, 1946; For. Ser. officer of class six Nov. 13, 1946; v.c. at Tientsin Oct. 20, 1947 (canceled); class five Apr. 21, 1949; married.

Marvin, John Howard.—b. Jacksonville, Fla., July 22, 1888; high sch.; file clk. 1908–10; bookkeeper and bank clk. 1911–17; U.S. Navy 1917–19; auditor 1919–25; app. clk. in Am. consulate gen. at Habana June 1, 1926; v.c. at Habana Feb. 28, 1927; at Matanzas, temp., Sept. 12, 1938; at Habana Sept. 27, 1938; For. Ser. Staff officer of class nine Nov. 13, 1946; class eight May 18, 1947; cons. July 3, 1947; cons. at Habana Aug. 8, 1947; married.

Marx, Walter John.—b. Nome, Alaska, Sept. 6, 1906; O'Dea High Sch. (Seattle, Wash.) grad.; U. of Washington, A.B. 1931; U. of Brussels 1932–34; Columbia U., Ph.D. 1936; asst. prof. of European hist., Coll. of Chestnut Hill, 1936–39; instr. in sociology and econ. hist., Catholic U., 1939–42; U.S. Army 1942–46, maj.; app. divisional asst., P–3, in the Dept. of State July 19, 1946; P–4 May 4, 1947; for. affairs analyst Nov. 28, 1948; P–5 Feb. 20, 1949; GS–12 Oct. 30, 1949; married.—DS.

Marye, Tench T.—b. Washington, D.C., Aug. 9, 1889; George Washington U., A.B. 1909; Georgetown U., LL.B. 1911; mem. of bars of D.C., Va., and U.S. Supreme Court; U.S.M.C. 1917–19, 2d lt.; U.S. Army 1943–47, lt. col.; asst. to gen. counsel, War Finance Corp., 1919–20; editorial writer for law publisher 1920–21; law sec., U.S. Supreme Court Justice, 1923–33; chief of unit, Nat. Recovery Admin., 1934–36; sr. atty., Social Security Bd., 1936–41; principal atty., Public Health Ser., 1941–43; district judge, OMGUS, 1947–49; app. For. Ser. Staff officer of class four and assigned as district judge, U.S. High Commn. Courts, 2d judicial dist., at Frankfort on the Main Oct. 16, 1949; married.—HICOG.

Mason, Gordon Bruno.—b. Cherry Valley, Pa., Jan. 20, 1916; Brookfield High Sch. (Ohio) grad.; Ohio State U., B.A. 1942, M.A. 1947; private tutors, French Morocco 1942–43, Italy 1943–45; editor and photographer for newspaper 1935–36; underwriter for ins. co. 1936–38; insp., Div. of Plant Industry, Ohio Dept. of Agri., 1938–41; editor for university publications 1938–42; U.S. Army 1942–46; capt., overseas ser.; app. For. Ser. Staff officer of class eight and assigned as asst. att. at Bucharest Dec. 8, 1947; married.

Mason, Jack Wellons.—b. Washington, D.C., May 9, 1909; Central High Sch. grad.; George Washington U., A.B. 1933; mail clk. in hotel 1933; salesman for hardware co. 1933; clk., Civil Works Admin. 1933–34, Fed. Surplus Relief Corp. 1934–35; jr. project analyst, Work Projects Admin., 1935–41; admin. asst., Surplus Property Admin., 1941; chief of section, Office of Civilian Defense, 1941–44; U.S. Navy 1944–46, lt.; app. chief of procedures section, CAF–12, in the Dept. of State May 7, 1946; admin. analyst Nov. 3, 1946; chief of special ser. section, Div. of For. Ser. Admin., CAF–13, May 30, 1948; GS–13 Oct. 30, 1949; admin. management specialist, GS–14, Dec. 11, 1949; married.—FE.

Mason, John Brown.—b. Berlin, Germany, of Am. parents, July 13, 1904; Butler U., A.B. 1926; U. of Wis., A.M. 1927; Ph.D. 1929; prof. at U. of Wis., Stanford U., lecturer at Claremont and Mills Colls. and U. of Ill., 1929–45; divisional asst. in Dept. of State 1945; mem., Historical Mission to Germany 1945, Food Mission to Europe 1946; chief of div., For. Econ. Admin., 1945–46; chief, European rep., Hoover War Library, Stanford U., 1946; prof. of pol. sci., Oberlin Coll., 1946–50; app. For. Ser. Staff officer of class one and assigned as chief of governmental affairs branch at Frankfort on the Main Feb. 9, 1950; married.—HICOG.

Mason, Mildred Hall (Mrs.)—b. Cleveland, Ohio, May 28, 1913; high-sch. grad.; St. Lawrence U. 1930–33; Simmons Coll. of Social Work 1933–34; officer in Mass.

State Inst. for Women 1935; statistician for food co. 1935–37; copywriter for letter co. 1937–39; dir. and night editor of papers 1939–40, 1940–41; publicity work 1940–42; radio news staff of press assn. 1942–47; news staff of radio station 1947; press officer, United Nations, 1947–48; app. news writer, CAF–11, in the Dept. of State Jan. 25, 1949; GS–11 Oct. 30, 1949.—IBD.

Mason, Ned G.—b. Geneva, Ill., July 3, 1914; Geneva High Sch. grad.; office mgr., asst. dist. supervisor 1935–41, chief personnel and admin. auditor, 1942–44, admin. officer, liaison rep., 1944–47, Dept. of Agri.; deputy chief, OMGUS, 1948–49; app. For. Ser. Staff officer of class four, and assigned as agri. production specialist at Hamburg, Oct. 16, 1949.—HICOG.

Mason, Webber James.—b. Arimo, Idaho, Jan. 24, 1920; N. H. Fay High Sch. (Dexter, Maine) grad.; U. of Maine, B.A. 1943; George Washington U. 1946–48; U.S. Army 1943–45, overseas ser.; app. For. Ser. Staff officer of class eleven and assigned to the Dept. Feb. 22, 1948; v.c. at Basra Mar. 11, 1948; class ten Feb. 5, 1950.

Massey, Parke Duncan, Jr.—b. New York, N.Y., Feb. 8, 1920; Stuyvesant Prep. Sch. (Warrenton, Va.) grad.; Haverford Coll., A.B. 1940; Georgetown U. Sch. of For. Ser. 1939–40; N.Y.U. 1940–41; U. of Mexico, summer 1940; export clk. for business firm 1940–42; U.S. Army 1942–46, overseas ser.; app. For. Ser. officer of class six, v.c. of career, and sec. in the Diplo. Ser. July 28, 1947; to the Dept. Sept. 19, 1947; 3d sec. and v.c. at Mexico City Nov. 17, 1947; v.c. at Mexicali, temp., July 16, 1948; at Mexico City Aug. 22, 1948; v.c. at Genoa Mar. 15, 1950; married.

Masten, Floyd Edward.—b. Pleasant Valley, N. Y., Mar. 8, 1906; Poughkeepsie High Sch. grad.; Syracuse U., B.S. 1928; U. of Chicago grad. work 1930–33; George Washington U. Law Sch. 1944–45; map curator, U. of Chicago, 1930–33; private business 1933–42; librarian, Army Map Ser., 1942–44; special rep. in Far East, Office of Strategic Ser., 1944–45; transferred to the Dept. of State as geographer, P–5, Oct. 1, 1945; att. in the For. Ser. and assigned at Shanghai Oct. 1, 1946; For. Ser. Staff officer of class four Nov. 13, 1946; att. at Vienna Jan. 21, 1948.

Master, Herbert Graham.—b. Ramah, N. Mex., Oct. 4, 1909; N. Mex. Mil. Inst. grad.; dir. of finance, Work Projects Admin., 1938–43; territorial mgr. and regional dir., Central Admin. Sers., 1943–44; district mgr., Public Buildings Admin., 1944–45; deputy regional dir., War Assets Admin., 1945–47; app. For. Ser. Staff officer of class three and assigned to the Dept. Apr. 5, 1947; att. at Manila Apr. 29, 1947; class two Feb. 20, 1949; att. at Mexico City Aug. 5, 1949; married.

Masters, Walter M.—b. Pittston, Pa., June 11, 1912; West Pittston High Sch. grad.; Cornell U., A.B. 1934; advertising dir. for annual publication 1936–42; research dir. for nat. advertising agency 1938–42; U.S. Army 1942–45, maj., overseas ser.; app. clk. in the For. Ser. and assigned to the Dept. Nov. 29, 1945; v.c. at Turin Jan. 23, 1946; For. Ser. Staff officer of class twelve Nov. 13, 1946; class eleven May 5, 1947; v.c. at Dakar Mar. 24, 1949.

Masure, Ralf Herbert.—b. Chicago, Ill., May 17, 1912; Englewood High Sch. grad.; U. of Chicago, B.S. 1932; research asst., U. of Chicago, 1932–35; dept. mgr. for dept. store 1936–39; research dir. for importing firm 1939–42; app. clk. in the For. Ser. and assigned at São Paulo Oct. 1, 1942; For. Ser. Staff officer of class fourteen Nov. 13, 1946; v.c. at São Paulo Feb. 21, 1947; class eleven Feb. 23, 1947; class ten Mar. 20, 1949; v.c. at Belém Jan. 16, 1950.

Matheny, James C.—b. Aug. 10, 1901; app. For. Ser. Staff officer of class five and assigned as chief engineer at Munich Jan. 27, 1947; to the Dept. Dec. 12, 1949; married.—IBD.

Mathews, Elbert George.—b. Troy, N.Y., Nov. 24, 1910; Kidder Acad. grad.; U. of Calif., A.B. 1930; statistician, Inst. of Child Welfare, U. of Calif., 1930–31, 1932–33; accountant 1933–35; app. For. Ser. officer unclass., v.c. of career, and sec. in the Diplo. Ser. Oct. 1, 1935; v.c. at Vancouver Oct. 5, 1935; For. Ser. Sch. Dec. 5, 1936; v.c. at Sydney, Australia, Apr. 7, 1937; at Brisbane, temp., Nov. 10, 1938; at Sydney, Australia, Jan. 3, 1939; at Adelaide, temp., Apr. 29, 1940; at Sydney July 22, 1940; v.c. and 3d sec. at Managua Sept. 24, 1940; class eight Aug. 16, 1941; to the Dept. Mar. 5, 1943; class seven July 16, 1943; 2d sec. and v.c. at Kabul Dec. 14, 1943; class six May 16, 1945; cons. and cons. at Calcutta Feb. 1, 1946; class five May 19, 1946; For. Ser. officer of class four Nov. 13, 1946; class three May 15, 1947; to the Dept. June 11, 1947; detailed to U. of Pa. for Hindustani language and area study July 1947; asst. chief, Div. of S. Asian Affairs, Aug. 11, 1947; act. chief July 16, 1948; chief Oct. 3, 1948; dir., Office of S. Asian Affairs, Oct. 3, 1949; married.—SOA.

Mathews, Frank.—b. Berlin, Germany, Aug. 13, 1908; naturalized 1943; Us. of Berlin, Vienna, Paris, Leiden 1927–34; clk. in private firm 1935–39; physiotherapist 1939–40; asst. in sanatorium 1940–42; U.S. Army 1942–46, 1st lt., overseas ser.; political investigator at Berlin Element, OMGUS, 1946–49; app. For. Ser. Staff officer of class nine and assigned as information and editorial specialist, Information Sers. Branch, Berlin Element, Oct. 16, 1949.—HICOG.

Mathias, Anna S. (Mrs.)—b. New York, N.Y.; Hunter Coll., B.A. 1934; Columbia U. 1934–35; statistician 1936–42, legislative analyst 1947, Social Security Bd.; economist 1942–43, econ. writer 1945–47, Office of Price Control; economist, War Production Bd., 1943–45; app. statistician, P–3, in the Dept. of State Aug. 14, 1947; P–4 Feb. 6, 1949; GS–11 Oct. 30, 1949.—FP.

Matlock, Clifford Charles.—b. Whittier, Calif., Nov. 6, 1909; Pasadena High Sch. grad.; Stanford U., A.B. 1932; Harvard U., M.A. and cert. in public admin., 1940; statistician and asst. dir. of eastern area, Calif. State Emergency Relief Admin., 1934–36; statistician, Works Progress Admin., 1935–36; economist, Harvard U., 1937–38; Dept. of Agri. 1938–41; econ. analyst, Treas. Dept., 1941–42; asst. to exec. dir., bu. of areas,

For. Econ. Admin., 1942–45; asst. to dir., office of int. trade, Dept. of Com., 1945–46; app. special asst., Div. of Lend-Lease and Surplus War Property Affairs, Dept. of State, P–7, Mar. 30, 1946; act. chief Aug. 19, 1946; asst. chief, Munitions Div., May 16, 1947; special asst. for organizational relationship, Office of the Coordinator for Aid to Greece and Turkey, P–8, Dec. 28, 1947; special asst. to dir., Office of European Affairs, Jan. 9, 1949; GS–15 Oct. 30, 1949; For. Ser. Reserve officer of class two and att. at London Nov. 3, 1949; married.

Matré, Joseph Boucard.—b. Cincinnati, Ohio, Nov. 23, 1888; Walnut Hills High Sch.; U. of Cincinnati, A.B. 1912; Cincinnati Law Sch., LL.B. 1913; mem. of bars of Ohio and D.C.; legal dept. of insur. co. 1913–15; sec. to mem. of Cong. 1915–17; law practice 1917–18; prof. of dental jurisprudence and trustee of Cincinnati Coll. of Dental Surgery 1917–18; U.S. Army 1918; app. special asst. at $2,000 in the Dept. of State Dec. 16, 1918; law-drafting asst. at $2,500 Feb. 1, 1920; asst. solicitor at $3,000 June 1, 1920; drafting officer at $3,500 Nov. 1, 1923; asst. to U.S. agt., Island of Palmas arbitration, 1925; at $3,800 Jan. 1, 1926; at $4,000 Jan. 1, 1928; at $4,600 July 1, 1928; at $5,000 July 1, 1930; asst. to the legal adviser July 1, 1931; at $5,200 June 1, 1939; atty. at $5,600 (P–6) Dec. 16, 1941; asst. to the legal adviser May 12, 1946; GS–13 Oct. 30, 1949; married.—L.

Matson, John Edward.—b. San Juan, P.R., Mar. 27, 1914; Hargrade Mil. Acad. grad.; business sch.; Columbus U., LL.B. 1941; clk. with telegraph co., 1934–36; collector and asst. credit mgr. for newspaper 1936–42; U.S. Navy 1942–46, lt., overseas ser.; investigator-adjuster for ins. co., 1942, 1946–47; app. For. Ser. Staff officer of class eight and assigned to the Dept. Mar. 3, 1947; asst. att. at Bogotá July 1, 1947: to the Dept. Mar. 16, 1949; asst. att. at Mexico City Aug. 2, 1949; married.

Mattern, Stanley Grazier.—b. Washington, D.C., Apr. 7, 1914; Nat. U., LL.B. 1941; reading room asst., Library of Cong., 1937–39; U.S. Govt. ser. 1939–45; district mgr. for refrigerator corp. 1945–49; app. For. Ser. Staff officer of class eight and assigned to the Dept. Aug. 1, 1949; asst. att. at London Aug. 24, 1949; married.

Matthews, Glenwood Berton.—b. Eastport, Maine, Nov. 11, 1908; high sch.; telegrapher and office mgr. for telegraph company 1933–44; field representative, London, Office of War Information, 1944–45; transferred to the Dept. of State as field rep. Aug. 31, 1945; Morse code operator in the For. Ser. and assigned at The Hague Dec. 26, 1945; at Brussels Mar. 5, 1946; radio operator at Sofia July 1, 1946; For. Ser. Staff officer of class eleven Nov. 13, 1946; resigned Jan. 20, 1947; app. For. Ser. Staff officer of class eight and asst. chief of housing unit at Seoul Jan. 1, 1949.

Matthews, Harrison Freeman.—b. Baltimore, Md., May 26, 1899; Gilman Country Sch.; Princeton U., A.B. 1921, A.M. 1922; l'Ecole Libre des Sciences Politiques 1922–23; U.S. Naval Reserve 1918; app. sec. of emb. or leg. of class four and assigned to the Dept. Dec. 12, 1923; at Budapest Feb. 2, 1924; For. Ser. officer of class eight and 3d sec. at Budapest July 1, 1924; class seven June 2, 1926; 3d sec. at Bogotá Sept. 2, 1926; class six May 17, 1928; to the Dept. Aug. 19, 1929; class five July 24, 1930; asst. chief, Div. of Latin Am. Affairs, Nov. 1, 1930; special detail to El Salvador 1931; 2d sec. at Habana Oct. 4, 1933; 1st sec. at Habana Nov. 27, 1933; class four Oct. 1, 1935; 1st sec. at Paris July 13, 1937; cons. Aug. 17, 1937; class three Jan. 3, 1938; cons. at Paris in addition to duties as 1st sec. Apr. 21, 1938; 1st sec. at Madrid Apr. 4, 1939; at Paris July 1, 1939; at Vichy, temp., June 10, 1940; class two Aug. 1, 1940; 1st sec. at Vichy Oct. 1, 1941; couns. of emb. at London Oct. 27, 1941 with hon. rank of minister Jan. 7, 1943; class one Oct. 20, 1942; to the Dept. June 28, 1943; chief, Div. of European Affairs, Aug. 19, 1943; deputy dir., Office of European Affairs, Jan. 15, 1944; dir. Dec. 20, 1944; rep. of the Dept., Combined Civil Affairs Comm., Combined Chiefs of Staff, Jan. 1, 1945; For. Ser. officer of class one Nov. 13, 1946; class of career minister Nov. 25, 1946; E.E. and M.P. to Sweden July 21, 1947; A.E. and P. to Sweden Sept. 20, 1947; married.

Mattison, Gordon Henry.—b. Washington, D.C., Jan. 19, 1915; Woodstock Sch. (Mussoorie, India) grad.; Coll. of Wooster, A.B. 1936; reporter, Am. Inst .of Public Opinion, 1936–37; app. For. Ser. officer unclass., v.c. of career, and sec. in the Diplo. Ser. July 2, 1937; v.c. at Naples July 8, 1937; For. Ser. Sch. Oct. 24, 1938; v.c. at Baghdad Apr. 22, 1939; also 3d sec. at Baghdad July 26, 1939; v.c. at Madras Nov. 22, 1939 (canceled); v.c. at Basra Dec. 10, 1941; 3d sec. and v.c. at Tehran Aug. 6, 1942 (canceled); class eight Oct. 20, 1942; to the Dept. Jan. 12, 1943; special study at Princeton (Arabic language) Jan. 27, 1944; 3d sec. and v.c. at Cairo Jan. 27, 1944 (proceeded June 29, 1944); class seven July 16, 1944; 2d sec. at Cairo in addition to duties as v.c. Aug. 21, 1944; at Beirut Oct. 28, 1944; cons. May 21, 1945; cons. at Beirut in addition to duties as 2d sec. May 26, 1945; class six Aug. 13, 1945; also 2d sec. and cons. at Damascus Mar. 15, 1946; class five May 19, 1946; For. Ser. officer of class four Nov. 13, 1946; to the Dept. Feb. 25, 1947; asst. chief, Div. of Near Eastern Affairs, May 12, 1947; class three May 15, 1947; chief, Div. of Near Eastern Affairs, July 1, 1948; deputy dir., Office of African and Near Eastern Affairs, Oct. 3, 1949; couns. of emb. at Cairo May 13 1950; married.

Mattusch, Kurt Robert.—b. Schoenebeck, Germany, Dec. 12, 1879; naturalized 1943; schs. in Germany; U. of Leipzig 1921–22, 1924–26; U. of Munich 1923–24; U. of Wis., M.A. 1927, Ph.D. 1928; clk. in banks 1914–24; lecturer at Folks' U. (Boberhaus, Germany), 1928–29; asst. dir. of academic exchange ser. (Dresden) 1929–31; econ. investigator in Am. Consulate Gen. at Berlin 1931–37; research asst., Yale U., 1937–39; journalist and for. correspondent 1932–38; consultant to magazine publisher 1939–40; prof., Briarcliff Jr. Coll., 1939–41; writer 1941–43; asst. chief of div., For. Econ. Admin., 1943–45; act. chief of section in the Dept. of State 1945–46; principal org. analyst, OMGUS, 1946–48; int. trade economist, Econ. Cooperation Admin., 1948–49; app. econ. specialist, P–6, in the Dept. of State Feb. 28, 1949; GS–13 Oct. 30, 1949.—DRN.

Maupin, Myron Murl.—b. Stanberry, Mo., Feb. 21, 1901; U. of Nebr., LL.B. 1923; atty. 1923–43; U.S. Army 1943–46, lt. col., overseas ser.; chief of section and deputy control officer 1946–48, legal administrator 1948–49, OMGUS; app. For. Ser. Staff officer of class one and assigned as legal officer, Office of Gen. Counsel, at Frankfort on the Main Oct. 16, 1949; married.—HICOG.

Maurer, Ely.—b. New York, N.Y., Jan. 10, 1913; Boys' High Sch. grad.; N.Y.U., A.B. 1933; Columbia U., LL.B. 1936; mem. of bar of N.Y.; jr. counsel, Bd. of Statutory Consolidation, N.Y., 1936–38; atty. in law firm 1938; atty., Dept. of Justice, 1938–42; U.S. Navy 1942–45, lt., overseas ser.; app. divisional asst., P–6, in the Dept. of State Feb. 20, 1946; rep. of Dept. of State, Intercustodial Conf., Brussels, 1946 and 1947; act. asst. chief, Div. of Econ. Security Controls, June 28, 1946, Div. of Occupied-Area Econ. Affairs July 15 1947; atty. adviser May 30, 1948; P–7 Oct. 16, 1949; GS–14 Oct. 30, 1949; married.—L.

Maurer, Isabel Avila (Mrs.)—b. Fresno, Calif.; Berkeley High Sch. grad.; U. of Calif., B.S. 1923; Sorbonne 1927–28; Alliance Française, Paris, 1927–28, 1945; research and editorial asst., Inst. of Pacific Relations, 1936–42; information specialist, Office of War Information, 1942–45; transferred to the Dept. of State as long-range specialist, CAF–12, Aug. 31, 1945; regional specialist, P–5, June 30, 1946; P–6 Feb. 21, 1949; GS–13 Oct. 30, 1949.—FE/P.

Mauricides, Harry.—b. St. John, Pyrgos, Greece, Feb. 23, 1890; naturalized 1918; high-sch. grad. (Greece); DeWitt Clinton High Sch., N.Y.; Crane Tech. High Sch., Chicago; U. in Beaune, France, 1919; with newspapers and news agencies 1908–10, 1914–17; with rys. 1910–12; with banking firm 1917–18; U.S. Army 1918–19; app. clk. in Am. consulate at Patras Jan. 28, 1920; at Athens May 1, 1922; at Cairo July 30, 1941; at Athens Nov. 9, 1944; For. Ser. Staff officer of class ten Nov. 13, 1946; clk. at Damascus Jan. 13, 1949; class nine and asst. att. at Damascus Feb. 5. 1950.

Mautner, Karl F.—b. Vienna, Austria, Feb. 1, 1915; naturalized 1942; Vienna High Sch. grad.; U. of Vienna 1937–38; U.S. Army 1941–47, maj., overseas ser.; liaison officer, OMGUS, 1947–49; app. For. Ser. Staff officer of class six and assigned as pol. reporting officer, Pol. Affairs Div., Berlin Element, Oct. 16, 1949.—HICOG.

Mautner, Robert J.—b. Chicago, Ill., June 16, 1924; Fairfax High Sch. (Los Angeles) grad.; U. of Calif., A.B. 1947; dispatcher for telegraph co. 1941–42; U.S. Army 1943–46, overseas ser.; reader in pol. sci., U. of Calif., 1946–47; municipal affairs intern Feb.–Sept. 1947; app. For. Ser. officer of class six, v.c. of career, and sec. in the Diplo. Ser. Sept. 6, 1947; to the Dept. Sept. 20, 1947; 3d sec. and v.c. at Bucharest Nov. 4, 1947.

Maxson, Rhea Frances.—b. Jackson, Mich., June 23, 1903; N.Y.U., B.S. 1925; Columbia U., M.A. 1942; personnel supervisor for telegraph co. 1924–42; U.S. Army 1942–47, overseas ser.; labor economist, OMGUS, 1947–49; app. For. Ser. Staff officer of class three and assigned as labor economist, Office of Labor Affairs, at Frankfort on the Main Oct. 16, 1949.—HICOG.

May, James Asa.—b. Santa Maria, Calif., Aug. 28, 1921; Santa Maria Union High Sch. grad.; U. of Calif., A.B. 1946; U.S. Army 1943–46, overseas ser.; app. For. Ser. officer of class six, v.c. of career, and sec. in the Diplo. Ser. July 12, 1947; to the Dept. Aug. 18, 1947; 3d sec. and v.c. at Paris Oct. 21, 1947; v.c. at Haifa Sept. 27, 1949; married.

May, John J.—b. Detroit, Mich., Sept. 12, 1909; business-sch. grad.; U. of Detroit 1928–32; purchasing agt. for steel co. 1932–42; U.S. Army 1942–46, 1st lt., overseas ser.; chief of sections 1946–48, deputy chief of branch 1948–49, OMGUS; app. For. Ser. Staff officer of class five and assigned as resident officer, Office of Land Commr. for Bavaria, at Munich Oct. 16, 1949.—HICOG.

May, Parker.—b. McCauley, Tex., Feb. 4, 1915; Hamlin High Sch. grad.; Benjamin Franklin U., M.C.S. 1940; supervisor of field payroll 1936–38, asst. chief payroll section 1938–39, asst. to chief fiscal officer 1940–42, field accounting supervisor 1942, chief accountant and asst. budget officer 1942–43, Dept. of Agri.; asst. chief of management branch 1943–44, chief of Budget and Finance Div. 1944, War Food Admin.; dir. of budget, fiscal, and operating ser., Office of War Information, 1944–45; transferred to the Dept. of State as budget dir., CAF–14, Aug. 31, 1945; act. exec. officer, Office of Int. Information and Cultural Affairs, Jan. 1, 1946, Office of Information and Educational Exchange Aug. 15, 1947; exec. officer Jan. 18, 1946; act. exec. dir., Int. Information and Educational Exchange Programs, Aug. 31, 1949; GS–14 Oct. 30, 1949; married.—OII.

Maycock, John Dennis.—b. Provo, Utah, Apr. 22, 1916; Roosevelt High Sch. (Seattle) grad.; accountant, Treas. Dept. 1935–41, Federal Works Agency 1941–42; U.S. Army 1942–46, capt.; app. fiscal and budgetary analyst, CAF–11, in the Dept. of State May 20, 1946; asst. chief, reports and statistical section, Div. of Finance, CAF–10, Nov. 17, 1946; chief, reports and statistics section, CAF–11, Apr. 17, 1949; GS–11 Oct. 30, 1949; married.—DF.

Mayer, Ernest de Wael.—b. New York, N.Y., Mar. 1, 1903; Lycée d'Auves, Antwerp, Belgium; private tutors in Holland and England; Staunton Mil. Acad. 1919–21; newspaper work 1921–24; cml. work 1924–30; app. For. Ser. officer unclass., v.c. of career, and sec. in the Diplo. Ser. Dec. 17, 1931; For. Ser. Sch. Dec. 30, 1931; v.c. at Havre Apr. 7, 1932; at Southampton Apr. 12, 1935; at Paris June 17, 1935; also 3d sec. at Paris July 26, 1937; class eight Mar. 16, 1939; v.c. at Casablanca Sept. 12, 1940; class seven June 1, 1942; v.c. at Rabat, temp., Jan. 11, 1943; cons. Feb. 18, 1943; cons. at Rabat Mar. 6, 1943; at Martinique Nov. 27, 1943 (canceled); 2d sec. near the Govt. of Belgium established in England Mar. 18, 1944; at Brussels Sept. 14, 1944; class six May 16, 1945; to the Dept. Nov. 23, 1945 (canceled); class five May 19, 1946; For. Ser. officer at Berlin and cons. at Baden Baden June 21, 1946; For. Ser. officer of class four Nov. 13, 1946; cons. at Montreal June 16, 1949; married.

Mayer, Francis.—b. Young America, Minn., Jan. 26, 1907; U. of Minn., B.S. 1929, 1931–32; electrical engineer for power co. 1930–36; special agt. for boiler inspection co. 1936–41; U.S. Army 1942–47, lt. col., overseas ser.; deputy chief and exec. officer of section 1947–49, industrial specialist 1949, OMGUS; app. For. Ser. Reserve officer of class two and assigned as chief of Industrial Div., Mil. Security Bd. at Berlin Oct. 16, 1949; married.—HICOG.

Mayes, Martin.—b. Richmond, Mo., July 3, 1905; William Jewell Coll., A.B. 1928; U. of Mo., B.J. 1929; U. of Vienna 1931; U. of Heidelberg, Ph.D. 1934; research in Europe 1930–33; editor and publisher of newspaper 1934–44; bombing research analyst, U.S. Strategic Bombing Survey, 1945; chief of section 1945–47, chief of branch 1947–49, OMGUS; app. For. Ser. Staff officer of class five and assigned as educational adviser, Public Affairs Div., Office of Land Commr. for Bavaria, at Munich Oct. 16, 1949.—HICOG.

Maylott, Marcia Van Ness.—b. Baltimore, Md.; Classical High Sch. (Springfield, Mass.) grad.; Smith Coll., A.B. 1932; N.Y.U., LL.B. 1940; mem. of bar of N.Y.; instr. in social sci. 1937–39, research asst. in public law 1940–42, N.Y.U.; atty., Dept. of Justice, 1941–43; app. divisional asst. at $3,800 in the Dept. of State June 15, 1943; at $4,600 (P–5) May 16, 1944; asst. on int. security July 1, 1944; legal asst. on int. org. Apr. 1, 1945; specialist on int. org. and security, P–6, Mar. 12, 1946; atty. Apr. 7, 1947; GS–13 Oct. 30, 1949.—L.

Maymi, Protasio.—b. in P.R., June 19, 1901; Central High Sch. grad.; business-sch. grad.; U. of P.R., Diploma in Accounting 1940; George Washington U., A.B. 1949; statistician, Dept. of Health, P.R. 1931–36; sec. of Dept. of Labor, and chief clk. of Dept. of Health, P.R. 1931–40; editor of bilingual bulletin and Span. radio commentator, Dept. of Labor, P.R., 1939–42; private accountant 1939–44; asst. chief of Div. of Accts., Property, and Statistics, Dept. of Labor, P.R., 1940–42; auditor and accountant, State Insurance Fund, P.R., 1942–44; translator; writer on econ. and labor problems; app. translator at $2,600 in the Dept. of State Mar. 13, 1944; information specialist at $3,200 Oct. 9, 1944; interpreter and translator, Int. Civil Aviation Conf., Chicago, 1944; translator, United Nations Conf. on Int. Org., San Francisco, 1945; at $3,640 July 1, 1945; translator, CAF–9, Apr. 7, 1946; CAF–11, Jan. 11, 1948; GS–11 Oct. 30, 1949.—TC.

Maynard, David M.—b. New Rochelle, N.Y., Sept. 6, 1900; Claremont (Calif.) High Sch. grad.; Princeton U., B.S. 1922; Columbia U., M.A. 1926; U. of Geneva 1925–26; U. of Chicago, Ph.D. 1930; U.S. Army 1918; instr., Princeton-in-Peking, 1922–24; economist, League of Nations Secretariat, 1926; prof. of pol. sci., Lake Forest Coll., 1927–30; dir. of the Am. Comm., Geneva, summer 1927, 1928, and 1929; asst. trade commr., Dept. of Com., Hong Kong, 1930–33; regional dir. of research, Fed. Relief Admin., 1933–40; admin. consultant, Bu. of the Budget, 1940; app. sr. econ. analyst in the For. Ser. Auxiliary and assigned at Lima Sept. 23, 1941; special asst. at Buenos Aires July 15, 1944 (canceled); att. at Bern Oct. 19, 1944; asst. cml. att. at Bern Oct. 29, 1945; For. Ser. Reserve Officer of class three Nov. 13, 1946; For. Ser. officer of class two and sec. in the Diplo. Ser. Mar. 22, 1947; cml. att. at Sydney May 6, 1947 (canceled); 1st sec. at Tokyo May 6, 1947; couns. of mission Jan. 27, 1949; to the Dept. Aug. 10, 1949; couns. of emb. for econ. affairs at Athens Dec. 6, 1949; married.

Mazzeo, Louis Bert.—b. New York, N.Y., Sept. 10, 1906; business sch.; Emerson Inst.; Georgetown U., B.S. 1929; clk., Am. consulate gen. at Naples, 1920–24, real-estate office 1924–25, Washington Navy Yard 1925–27, Dept. of State 1927–30; app. clk. in Am. consulate at Chihuahua Apr. 9, 1930; v.c. at Chihuahua June 27, 1930; at La Guaira Dec. 5, 1934; at Mexico City Oct. 21, 1940; at Guaymas, temp., Aug. 23, 1941; at Mexico City Sept. 30, 1941; at Acapulco, temp., Dec. 19, 1942; at Mexico City Jan. 25, 1943; at Acapulco, temp., Mar. 30, 1943; at Mexico City Apr. 18, 1943; v.c. at Coatzacoalcos, temp., Sept. 13, 1944; resigned Sept. 6, 1945; app. For. Ser. Staff officer of class eight and assigned as v.c. at La Guaira and Caracas Apr. 14, 1947; cons. Feb. 8, 1949; class six Feb. 20, 1949; cons. at Caracas Feb. 21, 1949; married.

McAdams, Alfred Hennen.—b. Louisville, Ky., Nov. 1, 1914; George Washington U., A.B. 1940; Royal Acad., Stockholm, 1937–38; Indiana U., M.A. 1949; editor, Federal Writers Project, 1939; free-lance writer 1940–42; engineering draftsman for aviation mfr. 1942–44; U.S. Army 1944–46, overseas ser.; app. illustrative draftsman in the Dept. of State Mar. 1, 1946; SP–8 Mar. 26, 1946; graphic designer, CAF–9, Oct. 6, 1946; resigned Dec. 24, 1947; instr. in design, U. of Minn., 1948–49; app. graphics designer, CAF–11, in the Dept. of State July 14, 1949; GS–11 Oct. 30, 1949; married.—CS/G.

McAfee, John.—b. Portland, Maine, Sept. 4, 1904; Patton High Sch. grad.; Coll. of Wooster, B.A. 1926; Pa. State U., M.A. 1937; Oxford U., summer 1937; instr. in public schs. and in Alborz Coll. (Tehran); U.S. Army 1942–46, capt., overseas ser.; app. program officer, P–4, in the Dept. of State Apr. 14, 1947; educationist Apr. 17, 1949; P–5 Sept. 4, 1949; GS–12 Oct. 30, 1949.—IEP.

McAfee, William.—b. Port Royal, Pa., Jan. 25, 1910; Patton High Sch. grad.; Portland High Sch. grad.; Coll. of Wooster, B.A. 1932; Pa. State Coll., M.A. 1941; Oxford U., summer 1937; Harvard U., summer 1938; instr. in Eng., Allahabad (India) Christian Coll., 1932–35; teacher of hist. in prep. sch. and public high schs. 1936–41; U.S. Army 1942–46, lt. col., overseas ser.; app. country specialist, P–5, in the Dept. of State Sept. 9, 1946; P–6 May 2, 1948; GS–13 Oct. 30, 1949.—CA.

McAllister, Richard Ellis.—b. Medicine Lodge, Kans., Jan. 13, 1906; Winfield High Sch. grad.; business sch.; Columbus U., B.C.S. and M.A. 1946; with Treas. Dept. 1936–41; with War Production Bd. 1941–43; chief of section, Nat. War Labor Bd., Mar.–Dec. 1943; budget analyst, Office of Censorship, 1943–45; app. fiscal and budgetary analyst at $3,800 (CAF–11) in the Dept. of State Mar. 27, 1945; fiscal and procedural analyst Mar. 9, 1947; GS–11 Oct. 30, 1949; married.—DF.

McAnally, Louis.—b. Dallas, Tex., June 19, 1919; Woodrow Wilson High Sch. grad.; service rep. for wholesale grocery co. 1936–38; road man for newspaper 1938–41; U.S. Army 1941–48, 1st lt., overseas ser.; mil. govt. officer, OMGUS, 1948–49; app. For. Ser. Staff officer of class seven and assigned as resident officer, Field Operations Div., Office of Land Commr. for Bavaria, at Munich Oct. 16, 1949; married.—HICOG.

McAuliffe, Eugene Vincent.—b. Forest Hills, Mass., Oct. 25, 1918; Boston Latin Sch. grad.; Boston Coll., A.B. 1940; special agt. for insur. co. 1940–42; U.S. Army 1942–47, capt. overseas ser.; app. For. Ser. Staff officer of class eleven and assigned to the Dept. Jan. 2, 1948; For. Ser. officer of class six, v.c. of career, and sec. in the Diplo. Ser. Feb. 12, 1948; to the Dept. Feb. 22, 1948; v.c. at Berlin May 11, 1948; married.—HICOG.

McBride, John Wesley.—b. Tuppers Plains, Ohio, May 16, 1903; Woodward High Sch. (Cincinnati) grad.; Ohio U., A.B. 1929; Princeton U., M.A. 1930; American U. 1931–32; asst. prof., Ohio Northern U., 1932–33; chief, Tariff Unit, Imports Section, Nat. Recovery Admin., 1933–35; research economist, Retail Price Div., Bu. of Labor Statistics, 1935–38; asst. chief of sales section, Bituminous Coal Div., Dept. of the Interior, 1938–43; assoc. price exec. of solid fuels branch, Office of Price Admin., 1943–47; app. asst. chief of production branch, P–6, in the Dept. of State Jan. 5, 1948: GS–13 Oct. 30, 1949; married.—PED.

McBride, Robert Henry.—b. London, England, of Am. parents, May 25, 1918; sch. in France; Friends Sch. (D.C.) grad.; Princeton U., B.A. 1940; museum aide in charge of publications fund, Nat. Gallery of Art, 1940–41; app. For. Ser. officer unclass., v.c. of career, and sec. in the Diplo. Ser. May 9, 1941; v.c. at Habana July 25, 1941; also 3d sec. at Habana Aug. 13, 1942; v.c. at Seville Mar. 2, 1943 (canceled); at Algiers Mar. 25, 1943; For. Ser. officer at Corsica, temp., Dec. 14, 1943; sec. at Algiers in addition to duties as v.c. Jan. 20, 1944; sec. office of U.S. rep., Advisory Council for Italy, June 17, 1944; 3d sec. and v.c. at Rome Feb. 10, 1945; class eight Aug. 13, 1945; to the Dept. Jan. 21, 1946; For. Ser. officer of class five Nov. 13, 1946; special asst. to dir., Office of Am. Republic Affairs, Nov. 13, 1946; 2d sec. and v.c. at Port-au-Prince Apr. 15, 1947 (canceled); class four May 15, 1947; cons. July 21, 1947; 1st sec. and cons. at Port-au-Prince Aug. 22, 1947; cons. at Rabat Mar. 24, 1949; married.

McCabe, Evelyn Eglehoff (Mrs.).—b. Mammoth Springs, Ark., Aug. 15, 1906; Washington U., A.B. 1938; U. of Ill., B.S. 1940, grad. work 1941; librarian, Washington U., 1935–43; research analyst, Office of War Information, 1943–45; transferred to the Dept. of State as librarian, P–3, Aug. 31, 1945; documentation specialist, P–4, June 30, 1946; reference officer, Am. Mission for Aid to Greece, July 1, 1948; resigned Sept. 14, 1948; app. For. Ser. Staff officer of class nine and assigned as librarian at Copenhagen Oct. 25, 1948.

McCahon, William Hill.—b. New York, N.Y., Sept. 25, 1907; Davis High Sch. (Mt. Vernon, N.Y.) grad.; Colgate U., A.B. 1931; Columbia U., M.A. 1942; probation officer 1931–37, dist. supervisor 1937–43, Westchester Dept. of Probation; special field rep., Disaster Relief and Civilian War Aid Sec., Am. Nat. Red Cross, Apr.–Sept. 1943; app. divisional asst. at $3,800 in the Dept of State Oct. 1, 1943; at $4,600 (P–5) Nov. 20, 1944; act. asst. chief, Special Projects Div., Aug. 15, 1946, Protective Sers. Div. July 29, 1947; special asst. to the chief, P–6, Nov. 3, 1946; mem., U.S. del., 17th Int. Red Cross Conf., Stockholm, 1948; mem., U.S. del., Diplo. Conf. for the Establishment of Int. Conventions for the Protection of War Victims, Geneva, 1949; for. affairs specialist Oct. 2, 1949; GS–13 Oct. 30, 1949; GS–14 Dec. 12, 1949; married.—E.

McCall, Johnston Vannoy.—b. Charlotte, N.C., May 11, 1902; Central High Sch. grad.; U. of N.C., A.B. 1924, A.M. 1926, grad. work 1933–34; Centro de Estudios Históricos, Madrid, 1924; special courses in languages 1935–45; instr. in languages, U. of N.C. 1924–26, U. of S.C. 1926–28; head of romance language dept., Austin Coll., 1928–33; teacher in high sch. 1934–36; clk., Veterans Adm., 1936–37; personnel asst., Social Security Bd., 1937–38; translator Railroad Retirement Bd., 1938–40; app. translator at $2,600 in the Dept. of State Oct. 1, 1940; at $2,700 Apr. 1, 1942; at $2,800 Oct. 1, 1943; at $3,200, CAF–9 Oct. 20, 1944; CAF–10, Dec. 6, 1945; reviewing officer, CAF–11, Oct. 19, 1947; GS–11 Oct. 30, 1949; married.—TC.

McCall, Wallace Steen.—b. Silverton, Oreg., Nov. 23, 1924; Stanford U., B.A. 1946; Yale U., M.A. 1947; Frankfort U. 1947–49; Sorbonne 1947; U.S. Army 1943–44; owner-operator of secretarial sch. 1944; econ. analyst with private firms 1944–45, 1947; gen. mgr. with construction co. 1945–46; instr., Yale U., 1946–47; U.S. sec., Bi-Partite Negotiations, 1947–48; econ. analyst, OMGUS, 1948–49; app. For. Ser. Staff officer of class six and assigned as econ. analyst, Strategic Div., Office of Intelligence, at Bad-Nauheim Oct. 16, 1949.—HICOG.

McCargar, James Goodrich.—b. San Francisco, Calif., Apr. 20, 1920; Galileo High Sch. grad.; Stanford U., A.B. 1941; newspaper reporter 1941; app. divisional asst., temp., at $2,000 in the Dept. of State Jan. 7, 1942; v.c. at Vladivostok Apr. 2, 1942 (canceled); For. Ser. officer unclass., v.c. of career, and sec. in the Diplo. Ser. May 12, 1942, qualified May 21, 1942; v.c. at Vladivostok May 21, 1942; at Moscow, temp., June 25, 1942; at Vladivostok Aug. 9, 1942; 3d sec. at Moscow, temp., Aug. 12, 1943; to the Dept. June 18, 1943 (proceeded Nov. 16, 1943); 3d sec. and v.c. at Ciudad Trujillo Nov. 25, 1943; furlough for mil. ser. Sept. 19, 1944–Feb. 15, 1946; 3d sec. and v.c. at Budapest Mar. 19, 1946; For. Ser. officer of class six Nov. 13, 1946; class five and 2d sec. at Budapest in addition to duties as v.c. May 15, 1947; v.c. at Hamburg Dec. 11, 1947 (canceled); v.c. at Genoa Jan. 26, 1948; to the Dept. Dec. 10, 1948; married.

McCarthy, Richard Maurice.—b. Ames, Iowa, Dec. 31, 1920; Ames High Sch. grad.; U. of Iowa, A.B. 1943; Purdue U. 1943; U. of Southern Calif. 1946–47; U.S. Navy 1944–46, lt. (jg), overseas ser.; app. For. Ser. officer of class six, v.c. of career, and sec. in the Diplo. Ser., July 2, 1947; to the Dept. July 31, 1947;

v.c. at Peiping Sept. 12, 1947; at Tientsin, temp., May 19, 1949; at Peiping Jan. 10, 1950; married.

McCarty, Glenn R., Jr.—b. St. Louis, Mo., Jan. 24, 1920; Clayton (Mo.) High Sch. grad.; business sch.; Drake U., B.A. 1941; Universidad Nacional de México, summer 1939; Washington U. 1939–40; field clk. at ordnance plant 1941; app. v.c. at Bogotá Sept. 30, 1941; furlough for mil. ser. (U.S. Navy, ens., overseas ser.) Sept. 1, 1944–Aug. 27, 1946; v.c. and admin. asst. at Ciudad Trujillo Oct. 7, 1946; For. Ser. Staff officer of class twelve and v.c. at Ciudad Trujillo Nov. 13, 1946; For. Ser. officer of class six, v.c. of career, and sec. in the Diplo. Ser. Dec. 4, 1946; 3d sec. at Ciudad Trujillo in addition to duties as v.c. Jan. 13, 1947; v.c. at Lyon Oct. 27, 1948; married.

McCauley, Maryclaire A.—app. news editor, CAF–9, in the Dept. of State Nov. 3, 1947; information and editorial specialist June 30, 1948; CAF–11 July 10, 1949; GS–11 Oct. 30, 1949.—INP.

McCauley, Worth Byrd.—b. Hollis, Okla., July 7, 1908; Okla. City U., A.B. 1928; U. of Okla., LL.B. 1931; mem. of bar of Okla.; atty. for oil co. 1931–42; U.S. Army 1942–46, maj., overseas ser.; chief of branch 1946–48, chief atty. 1948–49, OMGUS; app. For. Ser. Staff officer of class one and assigned as chief atty., Office of Gen. Counsel, at Nürnberg Oct. 16, 1949; married.—HICOG.

McClanahan, Grant V.—b. Oct. 22, 1919; app. research analyst, P–3, in the Dept. of State Oct. 17, 1946; P–4, May 30, 1948; for. affairs analyst Oct. 31, 1948; GS–11 Oct. 30, 1949; GS–12 Jan. 22, 1950.—DRN.

McClanahan, Lucile.—b. Elk Creek, Nebr., Apr. 27, 1911; Tecumseh High Sch. grad.; business sch.; stenog., U. of Nebr., 1929–30; sec. and clk. for motion-picture corp. 1931–40; clk., ry. co. 1941–42, ry. union 1942–43; sec., Am. Red Cross, 1943–46; app. clk. in the For. Ser. and assigned to the Dept. Mar. 10, 1946; clk. at Budapest Apr. 4, 1946; For. Ser. Staff officer of class fourteen Nov. 13, 1946; class twelve Feb. 22, 1948; admin. asst. at London Feb. 4, 1949; class ten and accountant at London Dec. 11, 1949.

McClellan, Grant S.—b. Stratton, Nebr., Nov. 16, 1914; U. of Nebr., A.B. 1936; London Sch. of Econ. 1936–37; Columbia U. 1937–38; allocator, Office of Censorship, 1940–42; U.S. Army 1942–43, 2d lt.; instr., Hunter Coll., 1943–47; research assoc., For. Policy Assn., 1944–48; app. for. affairs analyst, P–5, in the Dept. of State Nov. 18, 1948; GS–12 Oct. 30, 1949; married.—DRN.

McClellan, Margaret Irene.—b. Northwood, England, of Am. parents, Sept. 13, 1920; Smith Coll., B.A. 1941; sec. for Royal Air Force Del. 1942; sec. in U.S. Govt. ser. 1943–45; sec. for Syrian Leg. 1945–47; app. For. Ser. Staff officer of class twelve and assigned as clk. at Damascus Dec. 4, 1948; class eleven and asst. information officer at Damascus Feb. 5, 1950.

McClellan, Margaret J.—b. New York, N.Y., Feb. 22, 1917; Vassar Coll., B.A. 1938; private tutor in France 1929–30; riding instr., private schs. and clubs, 1938–42, 1946–47; U.S. Navy 1942–46, lt.; app. For. Ser. Staff officer of class fourteen and assigned to the Dept. Mar. 13, 1947; clk. at Praha Mar. 26, 1947; at Bratislava Dec. 15, 1947; class twelve May 30, 1948; class ten and v.c. at Bratislava May 14, 1949; asst. att. and v.c. at Praha Nov. 1, 1949; att. at Moscow Mar. 14, 1950.

McClelland, Glenn B.—b. Greenfield, Ill., Mar. 8, 1905; U. of Ill., A.B. 1929; Columbia U., grad. work 1929–34; instr. of social studies, private schs., 1929–34; dir. of admissions, Barnard Coll., 1934–37; instr. in pol. sci., U. of Wis., 1937–39; tech. sec, and planning technician, Nat. Resources Planning Bd., 1939–41; asst. exec. sec., div. of civilian supply, War Production Bd., 1941–42; U.S. Navy 1942–45, lt. comdr.; chief of div., Navy Dept., 1946–49; app. for. affairs officer, GS–14, in the Dept. of State Dec. 19, 1949; act. chief, production control staff, Mar. 1, 1950.—OIR.

McClelland, Roswell D.—b. Palo Alto, Calif., Jan. 25, 1914; Duke U., B.A. 1936; U. of Munich and of Perugia 1936–37; Columbia U., M.A. 1940; del. in France, Italy, and Switzerland, Am. Friends Service Comm., 1940–44; special rep., War Refugee Bd., Bern, 1944–45; app. econ. analyst in the For. Ser. Auxiliary and assigned at Bern Aug. 4, 1945; also admin. officer at Bern July 1, 1946; For. Ser. Staff officer of class nine and econ. analyst at Bern Nov. 13, 1946; class seven Apr. 20, 1947; class four and att. at Bern Oct. 17, 1948; to the Dept. Aug. 25, 1949; married.—WE.

McClintic, Stephen Hamilton.—b. Hingham, Mass., Jan. 17, 1923; U.S. Naval Acad., B.S. 1944; U.S. Navy 1941–48, lt. (jg); app. For. Ser. officer of class six, v.c. of career, and sec. in the Diplo. Ser. Apr. 14, 1948; to the Dept. June 14, 1948; v.c. at Saigon Sept. 8, 1948; also 3d sec. at Saigon Mar. 7, 1950; married.

McClintock, Robert Mills.—b. Seattle, Wash., Aug. 30, 1909; Pasadena (Calif.) High Sch. grad.; studied under Salvador de Madariaga at Geneva, summer 1929; Stanford U., A.B. 1931; app. For. Ser. officer unclass., v.c. of career, and sec. in the Diplo. Ser. Dec. 17, 1931; v.c. at Panama Jan. 20, 1932; to the For Ser. Sch. Nov. 29, 1932; v.c. at Kobe Mar. 30, 1933; 3d sec. at Santiago, Chile, Dec. 29, 1934; at Ciudad Trujillo July 2, 1937; also v.c. at Ciudad Trujillo Dec. 21, 1937; v.c. and 3d sec. at Helsinki July 8, 1939; class eight Mar. 1, 1940; 3d sec. and v.c. at Stockholm Dec. 15, 1941 (canceled); class seven Feb. 1, 1942; 2d sec. at Helsinki in addition to duties as v.c. Mar 9, 1942; relieved of duties as v.c. at Helsinki July 16, 1942; 2d sec. and v.c. at Stockholm Nov. 15, 1943; class six Nov. 16, 1943; class five May 16, 1945; to the Dept. Aug. 4, 1945; class four May 19, 1946; special asst. to the dir., Office of Special Political Affairs Nov. 13, 1946, Office of United Nations Affairs Jan. 21, 1948; For. Ser. officer of class three Nov. 13, 1946; 1st sec. and v.c. at Brussels Apr. 16, 1949; cons. May 27, 1949; cons. at Brussels in addition to duties as 1st sec. June 8, 1949; married.

McCloy, John Jay.—b. Philadelphia, Pa., Mar. 31, 1895; Amherst Coll., A.B. 1916; Harvard Law Sch., LL.B. 1921; mem. of bars of N.Y. and U.S. Supreme Court; U.S. Army (World War I), capt., overseas ser.; mem. of law firm, 1929–40, 1946–47; asst. sec. of

war 1941–46; pres., Int. Bank for Reconstruction and Development, 1947–49; LL.D. (hon.), Amherst Coll., Yale U., Syracuse U., and Colby Coll.; U.S. High Commr. for Germany June 13, 1949; married.—HICOG.

McClughan, Walter.—b. Kearny, N. J., Jan. 22, 1915; high-sch. grad.; reporter 1933–40, editor 1940–42, for newspapers; U.S. Navy 1942–44, overseas ser.; assoc. field rep. and editor, Office of War Information, 1944–45; transferred to the Dept. of State as news picture editor, CAF–11, Jan. 1, 1946; GS–11 Oct. 30, 1949; married.—IBD.

McCluney, Forrest Fletcher.—b. St. Louis, Mo., May 30, 1916; Jefferson City High Sch. grad.; U. of Mo., A.B. 1937; George Washington U., LL.B. 1941; mem. of bar of D.C.; U.S. Army 1941–46, maj., overseas ser.; app. exec. to the special asst. to the sec. of state for research and intelligence Jan. 1, 1946; asst. intelligence program adviser, P–7, July 15, 1946; exec. asst. Nov. 17, 1946; asst. to the special asst. for research and intelligence, P–8, Sept. 21, 1947; deputy to the special asst. July 21, 1948; GS–15 Oct. 30, 1949; married.—R.

McClung, Virginia H.—b. Jewell, Kans.; Waynflete Latin Sch. (Portland, Maine) grad.; Smith Coll., A.B. 1935; economist, Fed. Deposit Insur. Corp. 1936–41, Treas. Dept. 1941–42, Office of Price Admin. 1942–47; app. commodity specialist, P–4, in the Dept. of State Sept. 29, 1947; int. economist May 2, 1948; GS–11 Oct. 30, 1949.—ER.

McClure, Wallace.—b. Knoxville, Tenn., July 30, 1890; Baker-Himel Sch.; U. of Tenn., A. B. 1910, LL.B. 1911; Columbia U., A.M. 1915, Ph.D. 1924; mem. of bar of Tenn.; sec. to Tenn. comm. to investigate assessments and taxation, 1915; law practice 1916–17; U.S. Army, 1917–18, 2d lt.; expert of N.Y. State legislative comm. on income tax 1919; instr. in hist., U. of Tenn., 1919; prof. of cml. policy, Georgetown U. Sch. of For. Ser. 1925–33; special lecturer, Johns Hopkins U., 1936–37; app. drafting officer at $3,000 in the Dept. of State Dec. 4, 1920; at $3,500 Nov. 15, 1922; at $3,800 July 1, 1924; at $4,400 Feb. 1, 1926; at $5,200 July 1, 1926; asst. chief, Treaty Div., Apr. 21, 1928; at $6,500 July 1, 1928; at $6,750 July 1, 1942; sr. econ. analyst in the For. Ser. Auxiliary and assigned at Stockholm Dec. 4, 1942; expert, P–7, in the Dept. of State, July 1, 1946; divisional asst., P–6, Mar. 15, 1947; cml. treaty specialist Aug. 22, 1948; GS–13 Oct. 30, 1949; married.—CP.

McCollom, Harold C.—b. Seabright, N.J., June 27, 1914; Princeton U., A.B. 1937; Columbia U. Law Sch. 1937–38; asst. account exec. 1938–44, Apr.–Oct. 1946, 1947–48; U.S. Army 1944–46; advertising mgr. 1946–47; app. For. Ser. Staff officer of class six and assigned to the Dept. July 13, 1948; asst. cons. att. at Geneva Aug. 10, 1948; married.

McCollum, Elvis F.—b. Hanceville, Ala., Feb. 8, 1894; Skene High Sch. (Miss.) grad.; business sch.; U.S. Army July–Dec. 1918; with construction firms 1920–37; supt. 1937–39, chief of operations 1939–42, chief of field operations 1942–44, for. disposals engineer 1944–45, War Dept.; with Dept. of State 1945–46; asst. for field operations, OMGUS, 1946–49; app. For. Ser. Staff officer of class two and assigned as property engineer, Office of Econ. Affairs, at Frankfort on the Main Oct. 16, 1949; married.—HICOG.

McComber, Camilla S. (Mrs.)—b. Eagle Grove, Iowa; Eagle Grove High Sch.; Grinnell Coll.; asst. editor and assoc. editor of magazines 1937–43; public relations counsel for advertising co. 1943–46; feature writer, Dept. of Com., 1946–47; app. feature writer, CAF–12, in the Dept. of State June 8, 1948; GS–12 Oct. 30, 1949.—INP.

McConaughy, Walter Patrick.—b. Montevallo, Ala., Sept. 11, 1908; Montevallo High Sch. grad.; Birmingham-Southern Coll., B.A. 1928; Duke U. 1930; teacher in high sch., 1928–1930; instr., Ala. Coll., summer 1929; app. For. Ser officer unclass., v.c. of career, and sec. in the Diplo. Ser. Dec. 16, 1930; v.c. at Tampico, temp., Dec. 27, 1930; For. Ser. Sch. Aug. 19, 1932; v.c. at Kobe Dec. 22, 1932; at Taihoku, temp., Aug. 28, 1934; at Kobe Apr. 8, 1935; class eight Apr. 1, 1937; cons. Apr. 22, 1937; cons. at Kobe Apr. 26, 1937; at Osaka Sept. 9, 1938; class seven Apr. 1, 1939; cons. at Nagasaki, temp., Nov. 2, 1939; at Osaka Dec. 29, 1939; 2d sec. at Peiping Feb. 4–Dec. 7, 1941; to the Dept. June 3, 1942; 2d sec. and cons. at La Paz, Bolivia, Sept. 16, 1942; class six Oct. 20, 1942; cml. att. at La Paz, Bolivia, Dec. 8, 1942; to the Dept. Sept. 27, 1944; 2d sec. and cons. at Rio de Janeiro Dec. 8, 1944; class five May 16, 1945; class four May 19, 1946; 1st sec. at Rio de Janeiro in addition to duties as cons. July 11, 1946; For Ser. officer of class three Nov. 13, 1946; 1st sec. and cons. at Beirut Apr. 22, 1947 (canceled); cons. at Shanghai Oct. 4, 1948; cons. gen. Oct. 7, 1949; commendable ser. award Oct. 12, 1949; cons. gen. at Shanghai Oct. 18, 1949; married.

McConeghey, Harold G.—b. Newton, Iowa, Apr. 30, 1920; Newton High Sch. grad.; Iowa State Teachers Coll., 3½ yrs.; fingerprint classifier, Fed Bu. of Investigation, Jan.–June 1943; communications officer and admin. asst., Office of War Information, 1943–45; app. clk. in the For. Ser. Auxiliary and assigned v.c. at Shanghai Sept. 14, 1945; at Canton Mar. 25, 1946; For. Ser. Staff officer of class twelve Nov. 13, 1946; class eleven May 5, 1947; v.c. at Chungking June 2, 1947; class ten June 26, 1949; to the Dept. Aug. 30, 1949; married.

McConnell, James Alexander.—b. Watertown, N.Y., Oct. 6, 1897; Watertown High Sch.; Clarkson Tech. 1914–15; U.S. Marine Corps 1916–19; transitman in charge of party, U.S. Steel Corp., 1916–17; engineering for private firms and U.S. and State govts. 1919–41; regional dir., Defense Public Works Div., 1941–42; asst. regional dir., Fed. Works Agency, 1942–44; negotiator, War Dept., 1944–46; app. deputy central field commr., CAF–15, in the Dept. of State June 10, 1946; central field commr. Oct. 19, 1947; area dir. July 26, 1948; GS–15 Oct. 30, 1949; married.—OFD.

McCool, Woodford B.—b. McPherson, Kans., May 7, 1915; U. of Southern Calif., B.A. 1942; clk. for telegraph co. 1932–34, for construction co. 1934–35; business sec., Y.M.C.A., 1937–40; U.S.M.C. 1940–41; U.S.

Navy 1942–46, lt., overseas ser.; app. shift chief, CAF–8, in the Dept. of State May 16, 1946; act. chief of communications branch, CAF–10, U.S. Mission to U.N., Oct. 6, 1946; chief, CAF–11, Apr. 6, 1947; chief of communications and distribution branch, CAF–12, June 13, 1948: mem. U.S. del. to 3d sess. UN–GA, Paris, 1948; GS–12 Oct. 30, 1949; married.—USUN.

McCormick, Thomas James.—b. Taunton, Mass., July 28, 1908; Cambridge Latin Sch. grad.; Harvard U., A.B. 1929; Sorbonne 1931; Georgetown U., A.M. 1933; instr., Woodward Prep. Sch. 1929–31, Georgetown U. 1931–33, Columbus U. 1940–41; asst. deputy admin., Nat. Recovery Admin., 1933–36; for. trade expert, Dept. of Com., 1936–37; legislative consultant for retail federation 1937–40; act. asst. dir. of div. and sr. liaison officer, Dept. of Labor, 1941–42; requirements comm. rep. and act. chief of section in N. Africa, Bd. of Econ. Warfare, principal requirements rep. for Am. Econ. Mission to the Middle East, dir. of div., sr. Am. rep. at Cairo, and lend-lease rep. for Iraq, For. Econ. Admin. 1942–45; transferred to the Dept. of State as export-import officer and act. dir. of Special Areas Div., Office of For. Liquidation, CAF–14, Oct. 20, 1945; dir. Jan. 12, 1947; For. Ser. Reserve officer of class three and att. at Athens Sept. 9, 1947; at Beirut Jan. 23, 1948; married.

McCorquodale, Lewis C.—b. Salitpa, Ala., July 31, 1915; high-sch. grad.; business-sch. grad.; app. clk. in the For. Ser. and assigned at Tegucigalpa Apr. 12, 1937; resigned Aug. 28, 1940; U.S.M.C. 1933–37, 1940–45, overseas ser.; app. clk. in the For. Ser. and assigned to the Dept. Dec. 13, 1945; clk. at Moscow Mar. 28, 1946; For. Ser. Staff officer of class thirteen Nov. 13, 1946; clk. at Naples Nov. 22, 1946; v.c. at Naples Mar. 6, 1948; class ten Mar. 7, 1948; class eight July 10, 1949.

McCown, Monroe.—b. May 16, 1902; app. For. Ser. Staff officer of class three and assigned as asst. att. at Paris Dec. 6, 1949; married.

McCoy, Francis Tyrone.—b. New York, N.Y., Oct. 15, 1922; St. Petersburg High Sch. (Fla.) grad.; Fla. Mil. Acad. grad.; U. of Fla., B.A. 1944, M.A. 1947; U.S. Army 1943–45. 2d lt., overseas ser.; flight steward for airways co. 1946–47; app. For. Ser. officer of class six, v.c. of career, and sec. in the Diplo. Ser., July 2, 1947; to the Dept. Sept. 2, 1947; v.c. at Shanghai Oct. 20, 1947; 3d sec. and v.c. at Tokyo Aug. 10, 1949.

McCoy, Kathryn Dorothy Zinkeler.—b. Terre Haute, Ind., Aug. 6, 1908; Wiley High Sch. grad.; business-sch. grad.; bookkeeper, stenog., and sec. for private cos. 1926–34; billing supervisor for U.S. Govt. lending agency 1934–42; clk., Fed. Savings and Loan Insur. Corp., 1942–43; budget analyst, Inst. of Inter-Am. Affairs, 1943–49; app. For. Ser. Staff officer of class eight and assigned as budget analyst at Athens May 2, 1949; budget and fiscal asst. at Athens Jan. 20, 1950.

McCoy, Melvin L.—b. Vernon County, Mo., Aug. 31, 1895; William Jewell Coll., A.B. 1918; U. of Mo., B.S. 1924; Columbia U., M.A. 1933; U. of Mich. 1940; supt. of public schs. 1929–47; educational adviser, OMGUS, 1947–49; app. For. Ser. Staff officer of class five and assigned as educational adviser, Office of Land Commr. for Hesse, at Wiesbaden Oct. 16, 1949; married.—HICOG.

McCoy, Scribner W.—b. Aug. 17, 1915; app. interpreter in the For. Ser. and assigned at Yokohama June 1, 1939; to the Dept. June 3, 1942; furlough for mil. ser. Oct. 26, 1942–Nov. 12, 1946; clk. at Tokyo Nov. 12, 1946; For. Ser. Staff officer of class fourteen Nov. 13, 1946; clk. at Taipei July 22, 1947; v.c. Aug. 9, 1947; class eleven Aug. 10, 1947; to the Dept. Mar. 16, 1948; v.c. at Algiers July 9, 1948; class ten May 29, 1949; married.

McCraw, James L.—b. Kelley, N. Mex., July 22, 1907; app. For. Ser. Staff officer of class one and assigned as chief of branch, Int. Pol. and Govt. Affairs Div., Office of Pol. Affairs, at Frankfort on the Main Oct. 16, 1949; married.—HICOG.

McCuistion, Betty M.—b. Sparks, Nev., Apr. 8, 1917; U. of Nev., B.A. 1937; business sch.; license clk. and sec., Dept. of Interior, 1940–42; payroll clk. in private firm 1943–44; bank clk. 1945–46; sec., state bd. of trade, 1946–48; sec. to U.S. chm., UK-US Coal Control Group, at Essen 1948–49; app. For. Ser. Staff officer of class nine and assigned as admin. asst., Combined Coal Group, Office of Econ. Affairs, at Essen Oct. 16, 1949.—HICOG.

McCulloch, Mary Linn.—b. Nov. 22, 1904; app. For. Ser. Staff officer of class nine and assigned as asst. librarian at London Oct. 4, 1948.

McCully, Edward Nichol.—b. Clinton, Mo., July 14, 1917; Little Rock (Ark.) High Sch. grad.; U. of Tex., B.A. 1941; private tutors in Bogotá and Ankara 1941–43; U.S. Navy, 1935–36, 1944–46, lt. (jg), overseas ser.; U. correspondent for newspaper 1939–41; app. clk. in the For. Ser. and assigned to the Dept. June 9, 1941; clk. at Bogotá July 10, 1941; at Ankara July 8, 1942; resigned to enter the armed sers. Dec. 24, 1943; app. v.c. and admin. asst. in the For. Ser. and assigned to the Dept. Oct. 25, 1946; For. Ser. Staff officer of class twelve and v.c. Nov. 13, 1946; v.c. at Guadalajara Feb. 14, 1947; For. Ser. officer of class six, v.c. of career, and sec. in the Diplo. Ser. Feb. 18, 1947; v.c. at Guadalajara Feb. 24, 1947; at Kingston Mar. 25, 1949; class five Apr. 21, 1949; to the Dept. Nov. 16, 1949; married.

McCusker, Honor Cecilia.—b. Providence, R.I., Oct. 20, 1909; Brown U., A.B. 1930; Byrn Mawr Coll., M.A. 1932, Ph.D. 1937; U. of London, M.A. 1934; apprentice and substitute librarian, Providence Public Library, 1935–36; curator of Eng. literature, Boston Public Library, 1936–47; U.S. Navy 1943–45, lt. (jg); app. For. Ser. Staff officer of class nine and assigned as librarian at The Hague Sept. 2, 1947; asst. att. Nov. 16, 1947.

McDaniel, Bruce L.—b. Rosenberg, Tex., Oct. 14, 1911; Central High Sch.; with news ser. 1933–36; clk., Treas. Dept., 1936–40; purchase clk., Nat. Defense Advisory Commn., 1940–41; jr. purchase and supply officer, purchasing officer, asst. chief and chief of purchase branch, Office for Emergency Management,

1941–44; app. asst. chief, Div. of Admin. Sers., Dept. of State, CAF–12, Dec. 1, 1944; chief of procurement branch, Div. of Central Sers., Dec. 20, 1944; chief of procurement and property branch, CAF–13, June 30, 1946; GS–13 Oct. 30, 1949; married.—CS.

McDaniel, James E.—b. Laurens, S.C., Sept. 17, 1889; Erskine Coll., A.B. 1909; Columbia U., Ph.D. 1914; Berlin U. 1914–15; Ga. Inst. of Tech., LL.B. 1921; mem. of bar of Ga.; U.S. Army 1917–18, capt.; dir., Ga. Inst. of Tech., 1927–48; app. For. Ser. Staff officer of class three and assigned as chief, Education and Cultural Relations Div., Office of Land Commr. for Bremen, at Bremen Oct. 16, 1949.—HICOG.

McDermott, Jack Chipman.—b. Tucson, Ariz., Jan. 19, 1905; Brownwood High Sch. (Tex.) grad.; Howard Payne Coll. 1923–24; U. of Tex. 1924–25; U. of Kans. 1925–26; asst. traffic mgr. for airlines 1927–31; sec. and mgr. of city chamber of com. 1931–33; editor and publisher of newspaper 1933–43; U.S.M.C. 1943–46, maj., overseas ser.; app. assoc. chief, Int. Press and Publications Div., Dept. of State, CAF–15, May 14, 1946; act. chief Apr. 24, 1947; chief Sept. 5, 1948; GS–15 Oct. 30, 1949; married.—INP.

McDermott, Michael James.—b. Peabody, Mass., July 2, 1894; Peabody High Sch. grad.; business sch.; Nat. U., LL.B. 1926, LL.M. and M.P.L. 1927; clk. in insur. co. 1914–17, in War Dept. July–Aug. 1917, in exec. office of White House July–Dec. 1917; Army field clk. 1917–19, overseas ser.; confidential clk. to Gen. Tasker H. Bliss. Am. section of Supreme War Council, Versailles, and Am. Commn. to Negotiate Peace, Paris, 1918–20; sec. to Elihu Root, mem. of Comm. of Jurists to draft project for an Int. Court of Justice at The Hague, Paris, May–Aug. 1920; app. special asst. at $2,500 in the Dept. of State Aug. 28, 1920; clk. at $1,600 Oct. 7, 1920; at $1,800 June 15, 1922; private sec. to the under sec. of state at $2,000 June 12, 1923; asst. chief, Div. of Current Information, Apr. 1, 1924; at $3,000 July 1, 1924; at $3,200 May 1, 1925; chief, Div. of Current Information, Apr. 20, 1927; at $3,800 May 1, 1927; at $4,600 July 1, 1928; detailed to mission for signature of Pact for the Renunciation of War, Paris, 1928; at $4,800 July 1, 1930; mem., Publications Comm. of the Dept. 1929–; at $6,500 May 1, 1936; at $7,000 June 1, 1939; at $8,000 (P–8) Dec. 1, 1941; rep. of the sec. of state on the Comm. on War Information Policies 1942–46; mem., Comm. on Political Planning, Nov. 2, 1942–Mar. 19, 1943; special asst. to the sec. of state (press relations) Jan. 15, 1944; mem., Dept. of State Policy Comm., Feb. 21, 1944; mem., Dept. of State Comm. on Post-War Programs, Feb. 21, 1944; GS–15 Oct. 30, 1949; married.—SA–M.

McDevitt, James Andrew.—b. Lucas, Ohio, Mar. 11, 1913; Mansfield Sr. High Sch. grad.; U. of Chicago, A.B. 1935, grad. work 1936–39; buyer for investment co. 1935–36; passenger agt. for airlines co. 1936; asst. clk., Bu. of Labor Statistics, 1940; asst. research technician, Nat. Resources Planning Bd., 1941; U.S. Navy 1941–46, lt. comdr.; app. admin. officer, Office of Asst. Sec. of State for Econ. Affairs, CAF–12, June 7, 1946; admin. officer for the under sec. for econ. affairs Mar. 15, 1947; asst. to the undersec. for econ. affairs, CAF–13, Sept. 7, 1947; asst. to the asst. sec. for econ. affairs Feb. 18, 1948; GS–13 Oct. 30, 1949; admin. management specialist, GS–14, Dec. 11, 1949.—EUR.

McDiarmid, Orville John.—b. Ottawa, Canada, Oct. 19, 1909; naturalized 1940; St. Thomas High Sch. (Ontario) grad.; U. of Toronto, M.A. 1932; Harvard U., Ph.D. 1936; research asst., Harvard U., 1936–37; asst. prof. of econ., Carnegie Inst. of Tech. 1936–40, Coll. of William and Mary 1941; economist, Bu. of Labor Statistics, Jan.–May 1942; asst. exec. sec., U.S.–Canada Joint War Production Comm., May–Oct. 1942; U.S. Army 1942–46, lt. col., overseas ser.; app. chief of finance section, Div. of Jap. and Korean Econ. Affairs, Dept. of State, P–7, Nov. 5, 1946, Div. of Occupied-Area Econ. Affairs July 15, 1947; int. economist May 2, 1948; act. adviser on Jap.-Korean affairs, Div. of Financial Affairs, Sept. 2, 1948; act. assoc. chief Oct. 4, 1948; assoc. chief, P–8, May 9, 1949; act. chief, Monetary Affairs Staff, Oct. 3, 1949; GS–15 Oct. 30, 1949; married.—MN.

McDonald, Eula.—b. Decatur, Tex.; Branham and Hughes Prep. Sch.; business sch.; sec. to mem. of Cong. 1913–17, 1919–33; clk. to Interstate and For. Com. Comm., House of Rep., 1917–19; app. asst. to U.S. del., Int. Monetary and Econ. Conf., at $3,800 Oct. 19, 1933; divisional asst. at $3,800 in the Dept. of State May 16, 1934–Oct. 24, 1937; contact rep., Veterans Admin. Facility, Oct. 1937–Jan. 1938; app. divisional asst. at $3,800 in the Dept. of State Jan. 10, 1938; at $4,000 Apr. 16, 1939; at $4,200 Jan. 1, 1942; at $4,400 July 1, 1944; at $4,960 July 1, 1945; public-opinion analyst at $5,180 (CAF–12) Sept. 1. 1945; for. affairs analyst, P–5, Sept. 7, 1947; GS–12 Oct. 30, 1949.—RE.

McDonald, George.—b. Mar. 22, 1901; app. admin. officer in the For. Ser. and assigned at Bucharest July 1, 1946; For. Ser. Reserve officer of class four and information officer at Bucharest Nov. 13, 1946; regional exhibits officer at Istanbul June 16, 1949.

McDonald, James Grover.—b. Coldwater, Ohio, Nov. 29, 1886; Ind. U., A.B. 1909, M.A. 1910; Harvard U. Grad. Sch. 1911–14; traveling fellow in France and Spain, Harvard U., 1915–16; asst. in hist., Harvard U. 1911–14, Radcliffe Coll. 1913–14; asst. prof. of hist. and pol. science, Ind. U., 1914–15, 1916–18; chm. of bd., For. Policy Assn., 1919–33; high commr., League of Nations, 1933–35; mem. of editorial staff of newspaper 1936–38; pres., Brooklyn Inst. of Arts and Sciences, 1938–42; lecturer on int. relations 1942–48; app. special rep. in the For. Ser. and assigned at Tel Aviv June 29, 1948; A.E. and P. to Israel Mar. 18, 1949; married.

McDonald, John W., Jr.—b. Koblenz, Germany, Feb. 18, 1922; Roosevelt (Hawaii) High Sch. grad.; U. of Ill., A.B. 1943, LL.B. 1946; mem. of bar of Ill.; labor foreman 1942, machinist 1943–44, War Dept.; truck driver 1944–45; lawyer, OMGUS, 1946–49; app. For. Ser. Staff officer of class six and assigned as trial atty., Office of Gen. Counsel, at Frankfort on the Main Oct. 16, 1949; married.—HICOG.

McDonald, Margaret.—b. Sioux Falls, S.Dak., Apr. 20, 1910; George Washington U., B.A. 1946; stenog. for private firms 1929–34; sec. for radio station 1934–35; clk-typist 1935, stenog. 1936, Dept. of Agri.; app. For. Ser. Reserve officer of class six and assigned as asst. cultural officer at Beirut Apr. 22, 1947; asst. att. at Beirut Dec. 26, 1948.

McDonough, Dayle Crockett.—b. Cameron, Mo., Dec. 14, 1891; Maysville High Sch. grad.; U. of Mo., LL.B. 1912; mem. of bar of Mo.; law practice and legal editing 1913–17; Provisional Training Regiment, Reserve Officers' Training Camp, May–July 1917; supervisor of correspondence, Bu. of War Risk Insur., 1918–19; app. cons. of class seven Sept. 5, 1919; cons. at Concepción Oct. 21, 1919; at La Paz June 22, 1922; class six Aug. 23, 1922; class five Dec. 19, 1923; For. Ser. officer of class six July 1, 1924; cons. at Caracas Feb. 5, 1925; class five Dec. 17, 1925; cons. at Guadalajara, temp., Sept. 2, 1926; at Sydney, Australia, Nov. 22, 1926; class four Dec. 19, 1929; cons. at Madras Nov. 6, 1930 (canceled); at Bombay Jan. 29, 1931; cons. gen. Oct. 15, 1934; cons. gen. at Guayaquil Oct. 18, 1934; sec. in the Diplo. Ser. Aug. 17, 1937; cons. gen. at Monterrey June 18, 1938; class three Apr. 1, 1939; cons. gen. at Keijo Apr. 30, 1941 (canceled); 1st sec. and cons. gen. at Santiago Oct. 3, 1941; to the Dept. Sept. 29, 1943; class two May 16, 1945; cons. gen. at Glasgow Mar. 14, 1946; For. Ser. officer of class two Nov. 13, 1946; married.

McDowell, Clarence W.—b. Baltimore, Md., Oct. 27, 1896; Johns Hopkins U., A.B. 1916; U.S. Army 1918; partner with accounting co. 1938–40; certified public accountant 1940–41; sec.-treasurer with public ser. co. 1941–1944; supervisory accountant 1945; exec. accountant 1945–47; treasurer and controller with foods corp. 1947–48; chief, supervising accountant, 1949–50; app. For. Ser. Reserve officer of class two and assigned as asst. econ. adviser, Office of Econ. Affairs (ECA), at Frankfort on the Main Feb. 2, 1950; married.—HICOG.

McDowell, Joseph E.—b. Pocatello, Idaho, July 16, 1912; U. of Mont., LL.B. 1938; U.S. Army 1942–46, lt. col., overseas ser.; atty., Dept. of Justice 1938–50; app. For. Ser. Staff officer of class one and assigned as atty., Office of Gen. Counsel, at Frankfort on the Main Jan. 24, 1950; married.—HICOG.

McElhiney, Thomas Watkins.—b. West Union, West Va., Jan. 22, 1919; Baltimore Polytech. Inst. grad.; Johns Hopkins U., A.B. 1941; Cornell U. 1941–42; U.S. Army 1942–46, 1st lt., overseas ser.; app. For. Ser. officer unclass., v.c. of career, and sec. in the Diplo. Ser. June 14, 1946; to the Dept. July 1, 1946; v.c. at Amsterdam July 19, 1946; For. Ser. officer of class six Nov. 13, 1946; class five Apr. 14, 1948; to the Dept. Mar. 1, 1950; married.

McElroy, Jesse D.—b. Mar. 4, 1915; app. guard in the For. Ser. and assigned at Manila Aug. 31, 1946; For. Ser. Staff officer of class fourteen Nov. 13, 1946; class thirteen and asst. property custodian at Manila May 2, 1948; class ten and bldg. supt. at Manila Aug. 22, 1948; class eight Mar. 20, 1949; married.

McEneaney, William Peter.—b. Lawrence, Mass., Feb. 23, 1920; Lawrence High Sch. grad.; Coll. of Holy Cross, A.B. 1941; U. of Mich. Law Sch. 1946; Georgetown U. Law Sch. 1947; with War Dept. 1941; U.S. Army 1942–46, capt. overseas ser.; U. S. govt. ser. 1946–47; app. For. Ser. Staff officer of class eight and assigned to the Dept. July 7, 1947; asst. att. at Warsaw Aug. 21, 1947; att. Dec. 9, 1948; married.

McFadden, William Armour.—b. Camden, N.J., Nov. 27, 1916; Rahway High Sch. grad.; Harvard U., B.S. 1939, grad. work 1946; statistician with insur. co. 1939–40; economist, Office of Price Admin., 1941–42; U.S. Army 1940–41, 1942–46, lt. col., overseas ser.; app. For. Ser. officer unclass., v.c. of career, and sec. in the Diplo. Ser. Sept. 5, 1946; to the Dept. Sept. 28, 1946; 3d sec. and v.c. at Rome Oct. 31, 1946; For. Ser. officer of class six Nov. 13, 1946; class five and 2d sec. at Rome in addition to duties as v.c. Apr. 14, 1948; married.

McFadyen, Archibald A., Jr.—b. Kuling, China, of Am. parents, Aug. 20, 1911; Davidson Coll., B.S. 1935; with China Nat. Famine Relief Comm. in China 1936; app. clk. in Am. consulate gen. at Shanghai Apr. 1, 1937; at Nanking, temp., Dec. 28, 1937; to the Dept. June 3, 1942; clk. at Montevideo Sept. 26, 1942; at Chungking Oct. 27, 1943; v.c. at Kunming Dec. 16, 1943; at Chungking May 1, 1944; resigned June 23, 1945; app. v.c. and admin. asst. at Shanghai Sept. 14, 1945; at Tientsin Jan. 24, 1946; at Dublin Sept. 19, 1946; For. Ser. Staff officer of class eleven and v.c. at Dublin Nov. 13, 1946; to the Dept. Apr. 13, 1948; v.c. at Toronto Feb. 16, 1949; class ten Jan. 22, 1950; married.

McFall, Jack Kirkham.—b. Tacoma, Wash., Sept. 23, 1905; Northeast High Sch. Kans. City (Mo.) grad.; Georgetown Sch. of For. Ser., B. F. S. 1929; Nat. U., LL.B. 1933; mem. of bar of D.C.; exec. sec., Appropriations Comm., H. of Rep., 1928–42, 1945–46; U.S. Navy 1942–46; comdr., overseas ser.; app. For. Ser. officer of class three, cons. of career, and sec. in the Diplo. Ser. Feb. 18, 1947; to the Dept. Feb. 19, 1947; cons. at Montreal Oct. 16, 1947; 1st sec. and cons. at Athens Feb. 2, 1949; asst. sec. of state for congressional relations Oct. 15, 1949; married.—H.

McFarland, James Henry, Jr.—b. Detroit, Mich., Mar. 30, 1917; business-sch. grad.; Wayne U., B.A. 1941; U. of Calif., summer 1940; stenog., Works Progress Admin., 1936–38; U.S. Army 1942–46, capt., overseas ser.; app. For. Ser. officer of class six, v.c. of career, and sec. in the Diplo. Ser. Dec. 4, 1946; to the Dept. Jan. 12, 1947; 3d sec. and v.c. at Manila Mar. 17, 1947; v.c. at Munich Feb. 9, 1949; married.

McFarland, James M.—app. For. Ser. Staff officer of class nine and assigned as admin. asst., Mil. Security Bd., at Berlin Oct. 16, 1949; class eight Feb. 5, 1950.—HICOG.

McFarland, Joseph Fergus.—b. Jersey City, N.J., July 1, 1920; St. Aloysius High Sch. grad.; Princeton U., B.A. 1942; U. of California 1946–47; U.S. Navy 1942–46, lt., overseas ser.; app. For. Ser. officer of class six,

v.c. of career, and sec. in the Diplo. Ser. Sept. 6, 1947; to the Dept. Sept. 30, 1947; v.c. at Algiers Nov. 12, 1947; 3d sec. and v.c. at Baghdad Apr. 26, 1949; married.

McGeary, Stanley A.—b. Ionia, Mich., Nov. 18, 1908; U. of Denver, B.A. 1930; clk. 1930–31; stenog. and bookkeeper 1931–32; teacher, Vincent Miller Acad., Soochow, China, 1932–36; app. clk. in Am. consulate gen. at Shanghai July 1, 1936; at Yünnanfu Aug. 11, 1939; v.c. at Kunming July 11, 1944; For. Ser. Staff officer of class twelve Nov. 13, 1946; class nine Feb. 23, 1947; class eight Apr. 18, 1948; v.c. at Chungking Sept. 9, 1948; at Madras Aug. 26, 1949; married.

McGeorge, Henry Hand.—b. Stillwater, Okla., July 8, 1909; Oceanside-Carlsbad Union High Sch. (Oceanside, Calif.) grad.; Okla. Agri. and Mech. Coll., B.S. and M.A. 1933; Nat. U. of Mex., summer 1930; U. of Geneva, summer 1931; Central U. of Madrid, 1931; U. of the Fed. Dist., Rio de Janeiro, 1939; with Nat. Recovery Admin. 1933–35; research work in U.S. and Latin Amer., Library of Cong., 1935–43; app. divisional asst. at $3,200 in the Dept. of State Jan. 3, 1944; at $3,800 (P–4) Nov. 15, 1944; For. Ser. Reserve officer of class four and att. at Asunción June 13, 1949.

McGhee, George Crews.—b. Waco, Tex., Mar. 10, 1912; Dallas High Sch. grad.; U. of Okla., B.S. 1933; Oxford U., D.Phil. (Oxon.) 1937; U. of London 1936; geologist 1930–31, geophysicist 1933–34, for oil co.; officer and partner in oil cos. 1937–41; exec. asst., Office of Production Management and War Production Bd., 1941; deputy exec. sec., Combined Raw Materials Bd., 1942–43; U.S. Navy 1943–45, lt., overseas ser.; app. special asst. to deputy, Office of the Asst. Sec. of State for Econ. Affairs, P–7, Jan. 2, 1946; special asst. to the under sec. of state for econ. affairs, P–8, Aug. 25, 1946; coordinator for aid to Greece and Turkey June 29, 1947; deputy to coordinator for for. aid and assistance June 4, 1948; asst. sec. of state for Near East and African affairs, June 24, 1949; asst. sec. of state for Near Eastern, S. Asian, and African affairs Oct. 3, 1949; GS–15 Oct. 30, 1949; married.—NEA.

McGill, John Thomas.—b. Hartford, Conn., Aug. 24, 1905; Northeastern U., LL.B. 1933; mem. of bar of Mass.; app. divisional asst. (tech.) at $2,600 in the Dept. of State Dec. 5, 1941; at $2,700 July 1, 1943; at $3,200 Sept. 1, 1943; at $3,300 Apr. 1, 1945; at $3,750 July 1, 1945; for. affairs analyst, P–3, Sept. 5, 1948; P–4 Nov. 28, 1948; GS–11 Oct. 30, 1949.—VD.

McGinnis, Edgar Lee, Jr.—b. Pitcairn, Pa., Oct. 4, 1907; U. of Pittsburgh, A.B. 1930; app. clk. in Am. vice consulate at Medellín Aug. 18, 1930; v.c. at Medellín June 11, 1931; at Ceiba June 6, 1933; at Tela, temp., June 7, 1934; at La Ceiba Sept. 18, 1934; at Cali June 4, 1941; divisional asst. at $2,600 in the Dept. of State Sept. 15, 1941; at $3,200 Sept. 16, 1942; at $3,800 Dec. 1, 1943; at $4,600 (P–5) July 1, 1944; P–6 Sept. 22, 1946; special asst., P–6, Jan. 26, 1947; pol. economist Aug. 24, 1947; GS–13 Oct. 30, 1949; married.—NWC.

McGonigal, Virginia E.—b. Detroit, Mich.; U. of Mich., A.B. 1930; Cleary Coll. 1930; accounting inst. 1939–40; legal sec. and admin. work 1930–42; information asst. 1942–44, personnel officer and admin. asst. at Cairo and Rome 1944–45, admin. asst. at Sofia 1945–46, Office of War Information; app. admin. asst. in the For. Ser. and assigned at Sofia July 1, 1946; For. Ser. Reserve officer of class six and cultural officer at Sofia Nov. 13, 1946; regional specialist, P–4, Aug. 2, 1948; GS–11 Oct. 30, 1949; For. Ser. Staff officer of class seven and asst. att. at Rome Feb. 10, 1950.

McGouldrick, Paul Jr.—b. Augusta, Maine, Mar. 15, 1926; U. of Maine, A.B. 1947; trainee 1947–48, historian 1948–49, OMGUS; app. For. Ser. Staff officer of class nine and asigned as econ. analyst, Intelligence Div., Office of Land Commr. for Bavaria, at Munich Nov. 30, 1949; class eight Jan. 24, 1950.—HICOG.

McGowan, Elizabeth H.—b. Washington, D.C., Nov. 14, 1913; George Washington U., B.A. 1935; Cleveland Coll. 1944–45; Am. U. 1945–46; sec., Dept. of Agri., 1935–42; statistical clk. and admin. asst., Fed. Public Housing Authority, 1942–47; position classifier, OMGUS, 1947–49; app. For. Ser. Staff officer of class seven and assigned as classification officer, Office of Admin., at Frankfort on the Main Oct. 16, 1949.—HICOG.

McGowan, John E.—b. Aug. 26, 1912; app. For. Ser. Staff officer of class four and assigned as press officer, Public Relations Div., Office of Public Affairs, at Frankfort on the Main Oct. 16, 1949; class three Jan. 22, 1950.—HICOG.

McGrath, John Barnes.—b. Pawtucket, R.I., Dec. 5, 1918; St. Raphael's High Sch. grad.; Providence Coll., B.A. 1939; Brown U. 1946; teacher in public sch. 1940–42; U.S. Army 1942–46, overseas ser.; app. For. Ser. officer of class six, v.c. of career, and sec. in the Diplo. Ser. May 15, 1947; to the Dept. May 27, 1947; v.c. at Hamburg Aug. 29, 1947; at Florence Feb. 9, 1950.

McGreevy, Gilbert Francis, Jr.—b. Pittsburgh, Pa., June 26, 1922; high sch. grad.; U. of Fla. 1940–42; U.S. Army 1942–46, overseas ser.; protective officer, UNRRA, 1946–47; intelligence analyst, OMGUS, 1947–49; app. For. Ser. Staff officer of class seven and assigned as security analyst, Office of Intelligence, at Bad Nauheim Oct. 16, 1949; married.—HICOG.

McGregor, Robert Gardner, Jr.—b. East Orange, N.J., Feb. 22, 1905; Staunton Mil. Acad.; Hamilton Coll., A.B. 1927; Georgetown Sch. of For. Ser. and Am. U., 1927–28; U. of Grenoble, summer 1928; app. For. Ser. officer unclass. and v.c. of career Mar. 26, 1929; For. Ser. Sch. July 1, 1929; v.c. at Jerusalem Aug. 29, 1929; at Beirut Feb. 28, 1931; at Antwerp Nov. 20, 1931; For. Ser. officer to the emb. as Brussels, temp., Jan. 24, 1933; sec. in the Diplo. Ser. Apr. 5, 1933; 3d sec. at Brussels Aug. 12, 1933; also at Luxembourg Sept. 8, 1933; at Rome Sept. 5, 1936; class eight June 1, 1937; cons. June 17, 1937; cons. at Mexico City Sept. 6, 1938; at Veracruz, temp., Nov. 6, 1939; at Mexico City Nov. 9, 1939; class seven May 1, 1941; 2d sec. at Mexico City Aug. 5, 1941; also cons. at Mexico City Nov. 1,

1941; to the Dept. Apr. 26, 1943 (canceled); class six July 16, 1943; to the Dept. Oct. 9, 1943; resigned Mar. 24, 1944; mgr. of publishing co. 1945–47; app. For. Ser. Staff officer of class six and assigned to the Dept. Sept. 8, 1947; cons. Oct. 1, 1947; cons. at Durban Oct. 7, 1947; class five Dec. 25, 1949; married.

McGroarty, Grattan Patrick.—b. San Francisco, Calif., Jan. 1, 1914; Balboa High Sch. grad.; U. of Calif. 1934; city editor in Panama 1932–35; asst. cable editor 1935–36; State Dept. correspondent 1936–39, for. correspondent 1939–42, for press assn.; U.S. Army 1942–45, capt., overseas ser.; press editor for broadcasting co. 1948; app. news writer, CAF–12, in the Dept. of State Nov. 29, 1948; GS–12 Oct. 30, 1949; chief, Ger. ser. sec., Int. Press and Publications Div., GS–13, Dec. 25, 1949.—INP.

McGrory, Elizabeth.—b. Philadelphia, Pa.; Whittier (Calif.) Union High Sch. grad.; business-sch. grad.; U. of Calif., B.S. 1927; stenog-sec. 1922–23; clk. 1927–36; app. clk. at $2,000 in the Dept. of State Feb. 8, 1936; at $2,300 Sept. 16, 1937; divisional asst. July 1, 1939; at $2,400 June 16, 1941; at $2,600 Sept. 1, 1942; at $3,200 Feb. 16, 1944; country specialist at $3,800 (P–4) Apr. 20, 1945; P–5 Nov. 28, 1948; GS–12 Oct. 30, 1949.—CP.

McGuire, Ralph Jack.—b. Seattle, Wash., Oct. 8, 1920; Fergus County (Lewistown, Mont.) High Sch. grad.; George Washington U., A.B. 1947, grad. asst. 1947–49; U.S. Navy 1942–45, lt. (jg), overseas ser.; app. For. Ser. Staff officer of class eleven and assigned to the Dept. Jan. 5, 1948; For. Ser. officer of class six, v.c. of career, and sec. in the Diplo. Ser. Dec. 30, 1948; 3d sec. and v.c. at Manila Mar. 9, 1949; married.

McIlhenny, Samuel Alfred, Jr.—b. San Antonio, Tex., Aug. 15, 1901; Marion Inst. grad.; U.S.N.A. 1920–22; U. of Tex., B.B.A. 1926; clk. and stenog. 1926–28; app. clk. in Am. leg. at San Salvador June 26, 1928; at Tegucigalpa Jan. 1929; at Managua May 11, 1929; in Am. consulate gen. at Santiago, Chile, Mar. 1, 1931; v.c. at Santiago Aug. 18, 1931; at Antofagasta, temp., Oct. 21, 1933; at Santiago Dec. 22, 1933; at Valparaiso, temp., Mar. 8, 1934; at Santiago Aug. 25, 1934; at Valparaiso Jan. 23, 1937; at Valdivia Nov. 16, 1940; at Antofagasta Mar. 24, 1942; at Tampico Mar. 5, 1943; at Coatzacoalcos, temp., Sept. 15, 1943; at Tampico Oct. 9, 1943; For. Ser. Staff officer of class eight Nov. 13, 1946; cons. Dec. 23, 1946; cons. at Tampico Jan. 31, 1947; at Agua Prieta Apr. 14, 1949.

McIntosh, Clarence Joseph.—b. Savannah, Ga., Nov. 4, 1915; high-sch. and business-sch. grad.; stenog. 1936–40; app. clk. in the For. Ser. Apr. 13, 1940; at Quito Apr. 24, 1940; at Jidda Apr. 3, 1942; v.c. at Dhahran June 14, 1944; at Johannesburg Feb. 25, 1946; For. Ser. Staff officer of class eleven Nov. 13, 1946; class nine Feb. 23, 1947; class eight Feb. 6, 1949; v.c. at London Mar. 31, 1949; married.

McIntyre, Frank P.—b. Nov. 23, 1890; transferred to the Dept. of State as atty., P–6, Aug. 31, 1945; asst. to legal adviser, P–5, July 1, 1947; atty. adviser May 30, 1948; GS–12 Oct. 30, 1949.—L.

McIntyre, Mary.—b. Oct. 17, 1910; app. For. Ser. Staff officer of class nine and assigned as admin. asst. at Seoul Jan. 1, 1949.

McIntyre, William Harry Joseph.—b. Philadelphia, Pa., May 17, 1897; Cheltenham High Sch. grad.; U. of Pa., B.S. 1920; U.S. Army 1917–18, 1st lt.; engineer for telephone co. 1920–25; telephone engineer, Public Ser. Commn. of Pa., 1925–29; gen. plant mgr. and mem. of bd. of dirs. of county telephone cos. 1929–43; U.S. Navy 1943–46, comdr.; app. att. for telecommunications in the For. Ser. Auxiliary Jan. 7, 1946; att. at London Jan. 22, 1946; For. Ser. Reserve officer of class four Nov. 13, 1946; class three Jan. 9, 1949; chm., U.S. del., Int. Radio Consultative Comm., ITU, Zürich, 1949; married.

McIvor, Carlisle Chandler.—b. Yokohama, Japan, of Am. parents, Sept. 27, 1896; Holderness Sch. grad.; Mass. Inst. of Tech., S.B. 1918; Harvard U., B.S. 1918; Georgetown U. Sch. of For. Ser. 1930–31; U.S. Navy 1918–20, lt. (jg), overseas ser.; mgr. of Jap. Empire and N. China branch of U.S. rubber export co. 1920–28; with Geneva Research Center 1931–33; farmer 1933–41; chief of trading with the enemy section, Licensing Div., For. Funds Control, 1941–44; app. asst. chief, Div. of World Trade Intelligence, Dept. of State, at $5,600 June 23, 1944; Div. of Econ. Security Controls, Mar. 1, 1945; att. staff of U.S. pol. adviser on Austrian affairs, Commanding Gen., U.S. Army Forces, Mediterranean Theater, Mar. 16, 1945; att. at Vienna Apr. 2, 1945; For. Ser. Staff officer of class four Nov. 13, 1946; class two Mar. 20, 1949; att. at Geneva July 15, 1949; married.

McJennett, John Francis, Jr.—b. Norfolk Downs, Mass., July 5, 1911; Harvard U., B.S. 1933; reporter for newspaper 1933–37; publicity work for private firm 1938–40; editor-writer, Office of Inter-Am. Affairs, 1940–42; U.S.M.C. 1942–46, maj., overseas ser.; dir. of information for nat. shipping federation 1945–47; free-lance writer 1947–48; app. feature writer, CAF–12, in the Dept. of State June 1, 1948; GS–12 Oct. 30, 1949; GS–13 Jan. 22, 1950; married.—PB.

McKay, Donald Vernon.—b. Independence, Kans., Oct. 8, 1912; Baker U., A.B. 1933; Syracuse U., M.A. 1934; Cornell U., Ph.D. 1939; Geneva Sch. of Int. Studies, summer 1935; teaching fellow in history at U. of Cincinnati 1934–36; asst. prof. of history, Syracuse U., 1936–45; research assoc., for. policy assn., 1945–48; app. chief of pol. section, Div. of Research for Near East and Africa, Dept. of State, P–6, June 15, 1948; specialist on dependent-area affairs, Sept. 5, 1948; GS–13 Oct. 30, 1949; married.—UND.

McKay, Ellis H.—b. Sharon, Pa., Mar. 5, 1923; Allegheny Coll., A.B. 1943; U. of Iowa 1946; truck driver 1941; ordnance insp. 1942, timekeeper 1942–43, for munitions factories; U.S. Army 1943–49, 2d lt., overseas ser.; intern 1946–47, public relations asst. 1947–48, mil. govt. officer 1948–49, OMGUS; app. For. Ser. Staff officer of class seven and assigned as resident officer, Field Operations Div., Office of Land Commr. for Bavaria, at Mellrichstadt Oct. 16, 1949; married.—HICOG.

McKay, Roberta.—b. Chicago, Ill., Jan. 23, 1914; Oak Park High Sch.; business-sch. grad.; Northern Ill. State Teachers Coll. 1933–34; Int. High Sch., Helsingor, Denmark, 1939; stenog. for insur. co. 1935; sec. for banking assn. 1935–39, for engineering co. 1940–43; app. clk. in Am. emb. at Lisbon Sept. 6, 1943; at Bern Mar. 21, 1945; For. Ser. Staff officer of class thirteen Nov. 13, 1946; class twelve Feb. 23, 1947; resigned July 1, 1947; app. For. Ser. Staff officer of class eleven and assigned as admin. asst. at Paris Nov. 12, 1947; at Lisbon Mar. 11, 1948; at London May 5, 1948; to the Dept. Dec. 27, 1948; class nine Jan. 23, 1949; admin. asst. at Karachi Feb. 10, 1949.

McKee, Henry Hunt.—b. Washington, D.C., Aug. 20, 1921; high-sch. grad.; Georgetown U., B.S. 1946; U.S. Army 1943–45; registration officer, Veterans Admin., 1946–47; app. For. Ser. Staff officer of class eight and assigned as education training officer at London Nov. 3, 1947.

McKeever, Porter.—b. Lennox, S.Dak., Nov. 8, 1915; Columbia U., grad. 1937; correspondent 1937–41; radio and press editor and field rep., Coordinator of Information, 1941–43; field rep., Office of War Information, 1943–45; transferred to the Dept. of State as principal field rep., CAF–14, U.S. del. to U.N., May 10, 1946; adviser on public information, CAF–15, Nov. 2, 1947; mem., U.S. del. to 2d sess. UN–GA, New York, 1947, and succeeding sess.; GS–15 Oct. 30, 1949; married.—USUN.

McKellops, Harry James, Jr.—b. Seattle, Wash., Feb. 20, 1908; Oakland High Sch.; business sch.; U. of Calif. 1939; stenog. and bookkeeper 1931–35; sec. and asst. accountant 1936–39; sec. and clk. for ry. co. 1939–40; asst. to pres. of mining co., 1941–42; U.S. Navy 1942–46, overseas ser.; app. For. Ser. Staff officer of class eleven and assigned to the Dept. Feb. 28, 1947; admin. asst. at Bogotá Mar. 20, 1947; class eight and v.c. at Maracaibo June 25, 1948.

McKelvey, Delano.—b. West Orange, N.J., Aug. 15, 1908; Groton Sch.; Phillips Exeter Acad.; Georgetown U. 1936–37; employed by business firms 1927–31; social welfare work 1932–35; app. For. Ser. officer unclass., v.c. of career, and sec. in the Diplo. Ser., and v.c. at Toronto Mar. 2, 1939; For. Ser. Sch. Jan. 5, 1940; v.c. at Vigo June 5, 1940; 3d sec. and v.c. at La Paz, Bolivia, Feb. 24, 1943 (canceled); v.c. at Sydney Sept. 2, 1943; class eight Nov. 16, 1943; v.c. at Adelaide, temp., Dec. 20, 1944; class seven Aug. 13, 1945; For. Ser. officer of class five Nov. 13, 1946; 2d sec. at Canberra, temp., Feb. 5, 1947; v.c. at Mukden July 9, 1947; cons. Feb. 12, 1948; cons. at Mukden Feb. 23, 1948; 2d sec. and cons. at Tel Aviv Apr. 27, 1948; cons. at Niagara Falls Aug. 16, 1949; married.

McKenna, Vincent Thomas.—b. New York, N.Y., Apr. 11, 1917; DeWitt Clinton High Sch. grad.; Coll. of the City of New York, B. A. 1939; Columbia U., A.M. 1944; Harvard U., M.P.A. 1945; U.S. Army 1939–43, 1st. lt., overseas ser.; salesman with publishing house July–Aug. 1943; statistical compiler, Bu. of For. and Dom. Com., Aug.–Sept. 1943; asst. dir. of athletics in prep. sch. 1943–44; sr. counselor in boys camp, summer 1944; asst. export office mgr. with pharmaceutical corp. 1945–46; app. For. Ser. officer unclass., v.c. of career, and sec. in the Diplo. Ser. July 25, 1946; to the Dept. Sept. 10, 1946; 3d sec. and v.c. at Panamá Oct. 22, 1946; For. Ser. officer of class six Nov. 13, 1946; v.c. at Frankfort on the Main Mar. 9, 1949; class five and v.c. at Stuttgart Apr. 21, 1949; v.c. at Frankfort on the Main June 21, 1949; married.—HICOG.

McKenney, Warren H.—b. Chicago, Ill., Nov. 20, 1909; U. of Mich., B.S. 1935; engineering draftsman, naval architecture firm, 1935–36; engineer for shipbuilding co. 1936–39; marine engineer 1939–42, naval architect 1942–44, chief of trial board 1944–45, port rep. 1945–46, dir. of Mediterranean area 1946–48, U.S. Maritime Commn.; app. For. Ser. Reserve officer of class three and assigned as att. at Genoa July 1, 1948; att. at Rome Oct. 5, 1948; class two July 5, 1949; married.

McKesson, John Alexander, 3d.—b. New York, N.Y. Mar. 29, 1922; high-sch. grad.; Lycée Janson, Paris, B.èsL. 1939; Columbia U., A.B. 1941, M.A. 1942; clk. for broadcasting co. 1942; U.S. Navy 1942–46, lt., overseas ser.; asst. to mgr., rubber co., 1947; app. For. Ser. officer of class six, v.c of career, and sec. in the Diplo. Ser. May 15, 1947; to the Dept. May 26, 1947; 3d sec. and v.c. at Reykjavik July 28, 1947; on loan to ECA Aug. 8, 1948–Nov. 11, 1949; class five and 2d sec. at Reykjavik in addition to duties as v.c. Apr. 21, 1949; to the Dept. Nov. 12, 1949.

McKiernan, Thomas Deglan.—b. Holyoke, Mass., Jan. 26, 1920; Johnson High Sch. grada.; Boston U., A.B. 1942, Sch. of Law, grad. work 1942; U.S. Army 1942–46, capt.; app. For. Ser. officer unclass., v.c. of career, and sec. in the Diplo. Ser. July 19, 1946; to the Dept. Aug. 9, 1946; v.c. at Casablanca Sept. 30, 1946; For. Ser. officer of class six Nov. 13, 1946; class five Apr. 14, 1948; v.c. at Rotterdam Feb. 10, 1949; married.

McKillop, David Holmes.—b. Globe, Ariz., Feb. 2, 1916; Newton (Mass.) High Sch. grad.; Harvard U., A.B. 1937, Law Sch. 1937–38, M.A. 1939; teacher, N.Y. Inst. for the Education of the Blind, 1940–41; app. For. Ser. officer unclass., v.c. of career, and sec. in the Diplo. Ser. Mar. 20, 1941; v.c. at Zürich Mar. 26, 1941; 3d sec. at Berlin Dec. 2, 1941; 3d sec. and v.c. at Stockholm Dec. 18, 1941; class eight Aug. 13, 1945; For. Ser. officer at Hamburg Oct. 16, 1945; class seven May 19, 1946; For. Ser. officer of class five Nov. 13, 1946; class four May 15, 1947; cons. July 21, 1947; cons. at Basra Aug. 6, 1947 (canceled); at Hamburg Aug. 6, 1947; at Basra Sept. 30, 1947; to the Dept. July 1, 1948.—U.

McKinley, James D.—b. Toledo, Ohio, Sept. 1, 1910; Mich. State Normal Coll., B.S. 1933; U. of Toledo, M.A. 1940; case worker for county relief admin. 1933–34; supervisor of city recreation dept. 1934–36, dir. of church activities 1936–41; community organizer, Dept. of Agri., 1941–43; U.S. Navy 1943–46, lt., overseas ser.; chief of special sers., Veterans' Admin., 1946–48; app. For. Ser. Staff officer of class six and assigned as community activities adviser of youth affairs, Office of Land Commr. for Bremen, at Bremen Oct. 16, 1949; married.—HICOG.

McKinney, Samuel Henry.—b. Washington, D.C., June 12, 1898; high-sch. grad.; business sch.; clk. with railway co. 1915–16, Interstate Com. Commn. 1917; field clk. in France, War Dept., 1917–19; clk., Bu. of Mines, 1920; with Am. Red Cross in Latvia, 1921; app. clk. in Am. consulate at Riga Oct. 10, 1921; at London Aug. 2, 1929; att. at London Jan. 27, 1942; clk. at Rio de Janeiro June 16, 1944; admin. asst. at Rio de Janeiro Apr. 21, 1946; For. Ser. Staff officer of class nine Nov. 13, 1946; communications supervisor at Rio de Janeiro Jan. 20, 1950; married.

McKinney, Walter Hastings.—b. Sault Ste. Marie, Mich., Sept. 6, 1889; high-sch. grad.; U. of Mich. 1908–11; cml. enterprises 1911–23; app. cons. of class seven Oct. 6, 1923; detailed to Bordeaux Nov. 20, 1923; For. Ser. officer of class eight July 1, 1924; cons. at Vigo July 1, 1925; class seven May 17, 1928; cons. at Yarmouth Dec. 23, 1931; class six July 1, 1934; sec. in the Diplo. Ser. Sept. 28, 1936; For. Ser. officer to the leg. at Guatemala Oct. 1, 1936; 2d sec. at Guatemala Oct. 29, 1936; cons. at Sheffield Feb. 21, 1939; at London June 29, 1940; to the Dept. July 10, 1941; class five Aug. 16, 1941; cons. at Barcelona Feb. 16, 1943; at Winnipeg Dec. 11, 1944; cons. gen. Mar. 14, 1945; cons. gen. at Winnipeg Apr. 28, 1945; class four May 16, 1945; For. Ser. officer of class three Nov. 13, 1946; married.

McKinnon, Robert Allen.—b. Winchester, Mass., June 16, 1924; Yale U., B.S. 1944; Fletcher Sch. of Law and Diplomacy, M.A. 1948; U.S.M.C. 1943–46, 2d lt., overseas ser.; lumberjack 1946, 1948; geologist for oil co. 1946; app. divisional asst., P–2, in the Dept. of State Oct. 25, 1948; For. Ser. Staff officer of class nine and public affairs officer at Cebu Apr. 20, 1949; married.

McKisson, Robert Martin.—b. Cleveland, Ohio, Nov. 15, 1908; Fenton (Mich.) High Sch. grad.; Miami U. (Ohio), A.B. 1933; Columbia U., A.M. 1934; grad. work 1934–35; Western Reserve U., grad. work 1938; editor of newspaper digest 1936–38; supervisor of newspaper index 1938–40, project technician and supervisor of state library program 1941–42, for Work Projects Admin.; app. divisional asst. at $3,200 in the Dept. of State Sept. 15, 1942; at $3,300 Apr. 1, 1944; research and drafting asst. July 1, 1944; asst. to country specialist at $3,800 (P–4) Aug. 1, 1944; country specialist, P–5, Nov. 15, 1945; P–6 Jan. 25, 1948; GS–13 Oct. 30, 1949; married.—EE.

McKnight, Cleveland B.—b. Atlanta, Ga., June 24. 1908; Emory U., A.B. 1932; with tractor and equipment co. 1924–30; with motor co. 1933–35; teacher in public schs. 1935–36; with Dept. of Agri.; travel in Europe, N. Africa, and Near East; app. clk. in the For. Ser. and assigned to the Dept. Dec. 26, 1940: at London Apr. 26, 1941; v.c. at London Sept. 29, 1944; at Foynes Jan. 23, 1945; For. Ser. officer unclass., v.c. of career, and sec. in the Diplo. Ser. July 19, 1946; to the Dept. July 29, 1946; For. Ser. officer of class six Nov. 13, 1946; 3d sec. at New Delhi Dec. 3, 1946; class five May 15, 1947; 2d sec. at New Delhi Aug. 11, 1947; also v.c. at New Delhi Sept. 19, 1947; v.c. at Calcutta Jan. 17, 1949; 2d sec. and v.c. at Buenos Aires Nov. 2, 1949; married.

McKnight, Maxwell S.—b. Sept. 30, 1910; app. For. Ser. Staff officer of class three and assigned as admin. officer, Office of Exec. Sec., at Berlin Dec. 16, 1949; married.—HICOG.

McLain, Camden Lester.—b. Goodview, Va., Apr. 27, 1893; Roanoke High Sch.; business sch.; sec. 1915–17; U.S. Army 1917–18; Army field clk. 1919–21; app. clk. in Am. consulate gen. at Valparaiso July 1, 1921; v.c. at Valparaiso Mar. 9, 1922; at Concepción May 1, 1924; at Valparaiso Oct. 22, 1924; at Arica, temp., Nov. 7, 1925; at Valparaiso June 24, 1926; at Iquique, temp., Nov. 1, 1926; at Concepción Dec. 7, 1926; at Antofagasta Aug. 30, 1930 (canceled); at Valparaiso Oct. 11, 1930; at Antofagasta Nov. 22, 1930; at Valparaiso Jan. 3, 1931; at Santiago, Chile, Feb. 24, 1931; at Valparaiso, temp., May 7, 1936; at Santiago June 2, 1936; at Valparaiso, temp., Jan. 30, 1937; at Santiago Feb. 13, 1937; at Antofagasta, temp., Feb. 18, 1937; at Santiago Mar. 20, 1937; also admin. officer at Santiago Apr. 21, 1946; For. Ser. Staff officer of class seven and v.c. at Santiago Nov. 13, 1946; cons. Dec. 23, 1946; cons. at Santiago Jan. 31, 1947; married.

McLain, Chester A.—b. June 22, 1891; app. For. Ser. Reserve officer of class one and assigned as gen. counsel at Frankfort on the Main Sept. 6, 1949; married.—HICOG.

McLaughlin, Edward Daniel.—b. Pottsville, Pa., Aug. 20, 1902; Pottsville High Sch. grad.; Marion Mil. Inst. grad.; U.S.M.A. grad 1925; Universidad Nacional de México 1937; mem. of bar of Ark.; U.S. Army 1925–26, 2d lt.; in automobile business 1927–28; engineer 1928–29; asst. trade commr. at Habana 1929–30; at Mexico City 1930–33; asst. dir. and dir., Nat. Recovery Admin. for Ark., 1934–36; asst. dir., Nat. Emergency Council, Ark., 1934–36; app. asst. cml. att. at Mexico City July 3, 1936; For. Ser. officer of class seven July 1, 1939; cons. and sec. in the Diplo. Ser. Nov. 16, 1939; 2d sec. at Mexico City June 11, 1940; cons. and 2d sec. at Rio de Janeiro July 2, 1940; cons. at Pará July 17, 1942; class six Nov. 16, 1943; to the Dept. Dec. 7, 1943; 2d sec. and cons. at La Paz, temp., June 12, 1944; at Rio de Janeiro Jan. 30, 1945; class four May 16, 1945; 1st sec. at Rio de Janeiro in addition to duties as cons. June 20, 1945; to the Dept. Jan. 23, 1946; asst. chief, Special Projects Div., June 25, 1946; For. Ser. officer of class three Nov. 13, 1946; act. cml. att. at Ottawa Jan. 27, 1947; 1st sec. and cons. at Dublin Jan. 12, 1948; to the Dept. Apr. 8, 1949; married.

McLean, Allan Francis, Jr.—b. Tokyo, Japan, of Am. parents, Oct. 24, 1915; Central High Sch. (Fort Worth, Tex.) grad.; Columbian Prep. Sch. grad.; U.S.N.A. 1935–36; Los Angeles U. of Int. Relations, B.S. (For. Ser.) 1939; U.S.N.R. 1934–35; clk. 1939–40, export-sales correspondent 1940–43, for chemical co.; app. v.c. at San Salvador Nov. 27, 1942; at Vigo Feb. 24, 1945; For. Ser. Staff officer of class eleven Nov. 13, 1946; v.c. at Kuala Lumpur Dec. 31, 1947; class nine Feb. 5, 1950.

McMahan, Mansfield.—b. Newport, Tenn., Nov. 21, 1884; high sch.; La Salle Coll. 1912–14, 1916–17; U.S. Army 1901–04, overseas ser.; clk., statistician, deputy

treas., supervisor in the Philippine Islands civil ser. 1904–1916; accountant and sub-mgr. for banks in Venezuela and Chile 1917–22; auditor for business firm in Ecuador 1923–28; special rep., overseas branch of typewriter co., 1929–32; private business 1933–42; app. clk. in the For. Ser. and assigned at Valparaiso Feb. 9, 1942; For. Ser. Staff officer of class fourteen Nov. 13, 1946; class thirteen Apr. 21, 1947; v.c. at Valparaiso Nov. 1, 1947; class eleven Nov. 2, 1947; married.

McMahon, John Joseph, Jr.—b. Hartford, Conn., Mar. 5, 1905; Hartford High Sch. grad.; Catholic U., B.S. 1926; architectural draftsman, War Dept., 1926–27; architect, Public Bldgs. Admin., Fed. Works Agency, 1927–44; app. architectural engineer at $4,200 (P–4) in the Dept. of State Mar. 20, 1944; asst. chief of buildings projects branch, Div. of For. Bldg. Operations, P–5, Apr. 20, 1947; GS–12 Oct. 30, 1949; married.—FBO.

McMahon, Ralph Weller.—b. Rocky River, Ohio, Oct. 18, 1924; U.S. Army 1943–46, 2d lt., overseas ser.; George Washington U., A.B. 1948; Am. Inst. for For. Trade, cert. 1949; adjuster for credit corp. 1948; app. For. Ser. Staff officer of class eleven and assigned to the Dept. June 20, 1949; v.c. at Vienna June 21, 1949.

McMahon, Thomas L.—b. Corning, N.Y., Dec. 31, 1924; U. of Notre Dame, B.S. 1947; asst. to physicist 1942–44, pricing asst. 1947, for glass mfr.; mil. govt. intern 1947–48, deputy mil. govt. officer 1948–49, OMGUS; app. For. Ser. Staff officer of class seven and assigned as resident officer, Office of Land Commr. for Bavaria, at Munich Oct. 16, 1949.—HICOG.

McManus, Neil C.—b. Newark, N.J., Sept. 12, 1919; Rutgers U., B.A. 1941; Berlitz Language Sch.; U.S. Army 1941–46, capt., overseas ser.; sales trainee with oil co. 1941; exporter with trading co. 1946–48; field rep., Atomic Energy Commn., 1948–49; app. For. Ser. Staff officer of class seven and assigned to the Dept. Nov. 13, 1949; asst. att. at London Dec. 21, 1949; married.

McMenamin, Robert J.—app. act. cons. agt. at Christchurch Feb. 11, 1950.

McMillan, Clara G. (Mrs.)—b. Brunson, S.C.; high-sch. grad.; Flora McDonald Coll. 1913–14; Confederate Coll. 1914–15; mem. of U.S. House of Rep. 1939–41; field rep., Nat. Youth Admin., 1941–42; liaison officer, Office of Govt. Reports, 1942–43; information specialist, Office of War Information, 1943–45; transferred to the Dept. of State as liaison asst. CAF–12, Aug. 31, 1945; legislative asst., P–5, Aug. 24, 1947; GS–12 Oct. 30, 1949.—C–LC.

McMillan, Hugh Charles.—b. East Jordan, Mich., May 12, 1907; Ravenna High Sch. grad.; business-sch. grad.; George Washington U., A.B. 1934; Am. U., M.A. 1941; stenog., U.S. Coast Guard, 1927–29; app. clk. at $1,620 in the Dept. of State Dec. 20, 1929; at $1,740 July 1, 1930; at $1,800 July 21, 1931; at $2,000 June 16, 1936; at $2,100 Apr. 1, 1938; admin. asst. at $2,600 Nov. 16, 1940; divisional asst. at $3,200 May 1, 1941; admin. officer at $3,800 June 1, 1942; asst. chief, Div. of For. Ser. Admin., Apr. 6, 1943; at $4,600 (CAF–12) Aug. 16, 1943; asst. chief, Div. of For. Bldgs. Operations, Apr. 1, 1945; CAF–13 May 2, 1948; GS–13 Oct. 30, 1949; married.—FBO.

McMillen, Frederick C.—b. Ephrata, Wash., Nov. 19, 1908; Whiteman Coll., A.B. 1930; U. of Wash., grad. work 1932; Georgetown U., LL.B. 1939; mem. of bar of D.C.; teacher in high sch. 1930–35; personnel officer, Farm Security Admin. 1935–39, Dept. of Agri. 1939–44; admin. officer and chief of bu. of admin., UNRRA, 1944–47; assoc. exec. sec., bd. of trustees for China rehabilitation, 1947–49; app. for. management specialist, GS–11, in the Dept. of State Nov. 17, 1949; married.—NEA.

McMorris, David Spencer.—b. Washington, D.C., Oct. 27, 1917; Coronado High Sch. (Calif.) grad.; Princeton U., A.B. 1940; timekeeper for construction co. 1940; clk. in bank 1940–41, in dept. store 1946–47; U.S. Navy 1942–46, lt., overseas ser.; app. For. Ser. officer of class six, v.c. of career, and sec. in the Diplo. Ser. June 19, 1947; to the Dept. July 2, 1947; 3d sec. and v.c. at Panamá Sept. 3, 1947; at Santiago Dec. 19, 1949; married.

McMurry, Ruth Emily.—b. Normal, Ill.; Rollins Acad.; Dekalb Normal Sch.; Beloit Coll., B.A. 1912; George Peabody Coll. for Teachers, M.A. 1925; Columbia U., Ph.D. 1929; studied in France and Germany; teacher, George Peabody Coll. for Teachers 1915–28, Horace Mann Sch. 1929–31; asst. prof. of education, Columbia U., 1929–43; app. consultant in the Dept. of State Mar. 20, 1944; divisional asst. at $4,740 (P–4) July 1, 1945; for.-education specialist, P–5, Jan. 26, 1947; research analyst, P–4, July 1, 1947; U.S. del., 11th Int. Conf. on Public Education, Geneva, 1948; program analyst, P–5, Aug. 8, 1948; U.S. del., 12th Int. Conf. on Public Education, Geneva, 1949; GS–12 Oct. 30, 1949.—UNESCO.

McNaull, Martha Elizabeth.—b. Winnsboro, S.C.; Winthrop Coll., B.S. 1938; teacher in business sch. and high sch. 1938–41; corr. clk., War Dept., 1941–42; app. clk. at $1,440 in the Dept. of State Jan. 16, 1942; at $1,620 Feb. 16, 1942; at $1,800 May 1, 1943; at $2,000 July 16, 1944; admin. asst. at $2,600 May 21, 1945; at $2,980 July 1, 1945; CAF–9 Dec. 14, 1947; asst. chief of budget and admin. procedures branch, Secretariat, Interdept. Comm. on Scientific and Cultural Cooperation, CAF–11, Oct. 3, 1948; for. affairs analyst, P–4, Aug. 21, 1949; commendable ser. award Oct. 12, 1949; GS–11 Oct. 30, 1949.—ILI.

McNeal, Donald Hamlin.—b. Kenton, Ohio, Apr. 28, 1901; East Denver (Colo.) High Sch. grad.; Mass. Inst. of Tech., B.S. 1923; deputy gen. mgr., Home Owners' Loan Corp., 1934–42; asst. pres. of int. builders, 1942–46; v. pres. and dir. of building firm in Latin Amer. 1946–47; consulting engineer, 1947–48; app. For. Ser. Staff officer of class one and assigned as regional supervisor at London Jan. 19, 1948; att. at Rome Sept. 2, 1949; married.

McNeill, Allen Pemberton, Jr.—b. Barnesville, N.C., July 8, 1915; Roanoke Rapids High Sch.; Guilford Coll. 1935–36; linesman for public-utility co. 1936–37; mgr. of ser. stations 1938–40; U.S.M.C. 1940–45, capt.,

overseas ser.; export mgr., freight traffic agent, mgr. with for. and dom. freight cos. 1945–48; app. For. Ser. Staff officer of class fourteen and assigned to the Dept. May 26, 1948; clk. at New Delhi July 1, 1948; class twelve Apr. 3, 1949; class eleven and communications supervisor at New Delhi Jan. 22, 1950; married.

McNett, Wallace B.—b. Cuba City, Wis., Apr. 25, 1904; Whitewater Teachers Coll., B.Ed. 1929; U. of Wis., grad. work 1935; cert. public accountant in Wis. 1939; accounting instr. in vocational sch. 1929–38; sr. accountant 1939–42; admin. chief of branch, War Dept., 1942–45; special asst. chief, UNRRA, 1945–48; app. For. Ser. Staff officer of class two and assigned as auditor, Office of Admin., at Frankfort on the Main Dec. 12, 1949; married.—HICOG.

McNulty, Joseph P.—b. Philadelphia, Pa., Apr. 8, 1903; Roman Catholic High Sch. grad.; Temple U. 1922–23; reporter for reference co. 1925–27; pres. and gen. mgr. of credit assn. 1927–32; self-employed in business 1932–35; promotion mgr. of credit corp. 1935–42; chief of sales, Reconstruction Finance Corp., 1942–48; chief of branch, OMGUS, 1948–49; app. For. Ser. Staff officer of class four and assigned as property officer, Property Div., Office of Econ. Affairs, Berlin Element, Oct. 16, 1949; married.—HICOG.

McPhearson, Fred Collier.—b. Converse, La., Nov. 2, 1911; high-sch. grad.; business sch.; diesel engineering sch. 1934–36; Dept. of Agri. Grad. Sch. 1938; refrigeration engineer for cml. cos. 1933–36; with U.S. Govt. 1936–40; photographer, Office of War Information, 1940–45; transferred to the Dept. of State as photographer, CAF–9, Oct. 31, 1945; visual display technician, CAF–11, June 27, 1948; photographer, CAF–12, Feb. 20, 1949; GS–12 Oct. 30, 1949; married.—INP.

McPherson, Walter Colvin.—b. Greenwood, Mo., Feb. 4, 1906; William Jewell Coll., A.B. 1926; Columbia U., B.Lit. 1929; instr. in hist., William Jewell Coll., 1926–27; with newspaper 1928–43; writer and chief of section, Office of War Information, 1943–45; transferred to the Dept. of State as chief of English section, CAF–12, Jan. 1, 1946; shift chief, CAF–13, Dec. 26, 1948; GS–13 Oct. 30, 1949; married.—IBD.

McQuaid, Elias Alfred.—b. Candia, N.H., Apr. 21, 1917; Cathedral High Sch. (Manchester); business-sch. grad.; U. of N.H. 1934–36; newspaper reporter 1937–39, editor 1939–48; U.S. Army 1943–46, overseas ser.; app. For. Ser. Reserve officer of class four and assigned as att. at Paris June 5, 1948; married.

McSweeney, John Morgan.—b. Boston, Mass., June 9, 1916; Eng. High Sch. grad.; Huntington Sch. grad.; Brown U., A.B. 1938; clk. 1938, 1939; marketing research for mfg. corp. 1939–40; For. Ser. clk. June–July 1940; app. For. Ser. officer unclass., v.c. of career, and sec. in the Diplo. Ser. July 12, 1940; v.c. at Montreal July 22, 1940; to the Dept. Aug. 15, 1941 (For. Ser. Sch. Nov. 3–Dec. 6, 1941); v.c. at Lagos Dec. 3, 1941; at Accra Nov. 16, 1942; 3d sec. and v.c. at Cairo Aug. 31, 1943; furlough for mil. ser. Dec. 25, 1944–Mar. 1, 1946; class eight Mar. 1, 1945; to the Dept. Mar. 1, 1946; class seven May 19, 1946; 2d sec. and v.c. at Moscow July 30, 1946; For. Ser. officer of class five Nov. 13, 1946; class four May 15, 1947; v.c. at Vladivostok, temp., July 1, 1947; cons. July 21, 1947; cons. at Vladivostok, temp., Aug. 13, 1947; 2d sec. and cons. at Moscow Feb. 14, 1948; to the Dept. July 1, 1948.—EE.

McVickar, John Anthony.—b. New York, N.Y., May 22, 1924; Georgetown U., B.S. 1948; U.S. Navy 1942–45, overseas ser.; bookkeeper and messenger for brokerage firm 1947; asst. insp. for mfg. co. 1948–49; app. For. Ser. Staff officer of class thirteen and assigned to the Dept. Apr. 27, 1949; clk. at New Delhi May 13, 1949; class eleven and v.c. at New Delhi Aug. 20, 1949.

McVicker, Charles Potter, Jr.—b. Plainfield, N.J., July 20, 1917; North Plainfield High Sch. grad.; Yale U., B.A. 1941; clk. in metropolitan bank 1936, in hosp. assn. 1937–38; app. v.c. at Guatemala Aug. 7, 1941; special asst. at Guatemala May 19, 1942; v.c. at Istanbul Oct. 10, 1942; For. Ser. officer unclass., v.c. of career, and sec. in the Diplo. Ser. Oct. 24, 1946; 3d sec. and v.c. at Manila Nov. 4, 1946; For. Ser. officer of class six Nov. 13, 1946; 3d sec. and v.c. at Tel Aviv Apr. 12, 1949.

McWilliams, William J.—b. Indian Head, Md., May 20, 1917; Lackey High Sch. grad.; U. of Md., A.B. 1938; salesman 1938–41; U.S. Army 1941–46, lt. col., overseas ser.; asst. to pres., U. of Md., 1946; app. asst. exec. officer, Office of Departmental Admin., Dept. of State, CAF–13, May 1, 1946; act. exec. officer Aug. 21, 1946; exec. officer, Office of Departmental Admin., CAF–14, Jan. 26, 1947; asst. to dir., Exec. Secretariat, Aug. 23, 1948; GS–14 Oct. 30, 1949; deputy dir., GS–15, Dec. 12, 1949; dir. Jan. 18, 1950; married.—S/S.

Mead, John F.—b. Olathe, Kans., July 8, 1894; business sch. grad.; West Tex. State Teachers Coll., B.A. 1928; U. of Tex., M.A. 1930; Colo. State Coll. of Education, Ph.D. 1940; pres., Amarillo Coll., 1930–42; U.S. Army 1942–46, lt. col., overseas ser.; deputy dir. of div., OMGUS, 1946–49; app. For. Ser. Staff officer of class five and assigned as chief of exchanges branch, Office of Land Commr. for Württemberg-Baden, at Stuttgart Oct. 16, 1949; married.—HICOG.

Meade, Everard Kidder, Jr.—b. Tappahannock, Va., Oct. 3, 1919; U.S. Mil. Acad., B.S. 1943; U.S. Army 1939–46, maj., overseas ser.; chief of org. unit, Veterans Admin., 1946–48; asst. staff dir. of for. affairs comm. and staff dir. and exec. sec. of editorial comm., Commn. on the Org. of the Exec. Branch of the Govt., 1948; app. management analyst, CAF–13, in the Dept. of State Jan. 31, 1949; GS–13 Oct. 30, 1949; GS–14 Jan. 8, 1950; married.—OD.

Meader, James Laurence.—b. Milton, N.H., May 31, 1893; Rochester High Sch. grad.; Bates Coll., A.B. 1915; Columbia U., A.M. 1925, Ph.D. 1928; pres., Russell Sage Coll., 1929–42; U.S. Army 1942–46, col.; regional admin., Office of Price Admin., 1946–47; app. For. Ser. Reserve officer of class two and assigned as public-affairs officer at Manila Sept. 13, 1947; sec. in the Diplo. Ser. Feb. 12, 1948; 1st sec. at Manila Feb. 23, 1948; married.

Meadows, John Stanley.—b. Sunderland, England, Aug. 1, 1920; naturalized 1928; Tufts Coll., B.S. 1944; line maintenance and surgeon for tree export co. 1938–40; asst. machinist 1941, machinist 1942, machine engineer 1943–44, with mfg. cos.; U.S. Army 1944–46, 1st lt., overseas ser.; communications engineer, OMGUS, 1946–49; app. For. Ser. Staff officer of class three and assigned as communications engineer, Communications Div., Office of Administrator, at Frankfort on the Main Oct. 16, 1949; married.—HICOG.

Meadows, Nathan R.—b. Kief, Russia, May 7, 1898; naturalized; tutored abroad; LaSalle Extension U., LL.B. 1924; app. clk. in the For. Ser. and assigned at Bern, July 27, 1917; at Geneva, temp., Feb. 15, 1927; in Am. emb. at Berlin, temp., July 3, 1931; at Geneva, temp., Oct. 10 and Nov. 9, 1931, Jan. 14 and Sept. 8, 1932; at Praha, temp., May 5, 1933, Sept. 24, 1938, July 1, 1939; at Belgrade, temp., Feb. 21, 1940; admin. officer at Bern July 1, 1945; also v.c. at Bern Sept. 11, 1946; For. Ser. Staff officer of class seven and v.c. at Bern Nov. 13, 1946; class six Apr. 20, 1947; att. at Bern Nov. 6, 1947; class four Aug. 8, 1948; married.

Meeker, Kenneth Hayes.—b. New York, N.Y., Nov. 24, 1898; Friends' Sem. grad.; Bonn U., Germany, 1919; Columbia U. 1919–21; U.S. Army 1917–19; dir., v. pres., and sec. of publishing co. 1926–34; act. dir. of div., Works Progress Admin., 1934–36; promotion mgr. and mem. of policy comm. for publishing co. 1936–42; chief of branch, Office of Lend-Lease Admin., 1942–44; chief of div., For. Econ. Admin., 1944–45; transferred to the Dept. of State as head liaison officer, CAF–14, Oct. 20, 1945; special asst., Div. of African Affairs, P–7, Sept. 25, 1946; GS–14 Oct. 30, 1949; married.—ANE.

Meeker, Leonard Carpenter.—b. Montclair, N.J., Apr. 4, 1916; Deerfield (Mass.) Acad. grad.; Amherst Coll., A.B. 1937; Harvard U., LL.B. 1940; atty., Treas. Dept. 1940–41, Dept. of Justice 1941–42; U.S. Army 1942–46, 1st lt., overseas ser.; app. asst. to the legal adviser, P–6, in the Dept. of State Sept. 30, 1946; atty., P–7, May 2, 1948; GS–14 Oct. 30, 1949.—L.

Meekison, Virginia Victoria.—b. Napoleon, Ohio; Napoleon High Sch. grad.; Radcliffe Coll., A.B. 1931; Ohio State U., M.A. 1935; George Washington U., J.D. 1948; clk. in law office 1931–32; teacher of hist. in public schs. 1932–42; app. editorial asst. at $1,800 in the Dept. of State Feb. 8, 1943; admin. asst. at $2,600 (P–2) May 16, 1944; analyst July 16, 1944; treaty analyst Feb. 16, 1945; asst. to chief of treaty branch, Div. of Research and Publication, P–4, May 16, 1946, Office of the Legal Adviser, Sept. 6, 1946; GS–11 Oct. 30. 1949.—L.

Meeks, Nelson Place.—b. New York, N.Y., Aug. 3, 1896; Mt. Hermon Sch.; Columbia U. 1915–18; Officers' Training Sch. 1918–19; Near East Relief, Tiflis, Caucasus, 1919–21; app. clk. in Am. consulate at Riga Jan. 19, 1922; in Am. leg. at Riga Jan. 1, 1923; in Am. emb. at Mexico City June 30, 1924; in Am. consulate gen. at Vancouver May 5, 1925; v.c. at Vancouver June 14, 1928; at Calgary, temp., Oct. 13, 1942; at Vancouver Nov. 16, 1942; For. Ser. Staff officer of class nine Nov. 13, 1946; cons. Dec. 23, 1946; cons. at Vancouver Jan. 31, 1947; class eight Apr. 20, 1947; class six Feb. 22, 1948; class five and econ. officer in addition to duties as cons. at Vancouver Feb. 5, 1950; married.

Mehaffy, Delbert DeWitt.—b. Mediapolis, Iowa, May 15, 1909; Mediapolis High Sch. grad.; business-sch. grad.; Benjamin Franklin U., B.C.S. 1938; accountant for private business, 1928–30; clk., Dept. of Labor, 1930; app. clk. at $1,440 in the Dept. of State Apr. 27, 1931; at $1,620 May 1, 1934; at $1,800 Aug. 15, 1936; at $1,860 Apr. 16, 1939; at $1,920 Oct. 1, 1941; at $2,000 Feb. 1, 1942; transferred to Dept. of Agri. Mar. 31, 1942; chief of controls section, Div. of Budget and Finance, Dept. of State, at $3,200 Jan. 1, 1945; at $3,800 (CAF–11) June 14, 1945; budget analyst, CAF–12, Oct. 5, 1947; org. and methods examiner Aug. 8, 1948; GS–12 Oct. 30, 1949; married.—IC.

Mehner, Fred Carl.—b. Dresden, Germany, Aug. 28, 1919; naturalized 1935; Stanford U., B.A. 1946; asst. mgr. of restaurant 1937–40; U.S. Army 1942–46, maj.; intern, OMGUS, 1947–48; deputy chief of branch, Joint Export-Import Agency, 1948–49; app. For. Ser. Staff officer of class seven and assigned as resident officer, U.S. Rep. Group, Office of Land Commr. for Bavaria, at Munich Oct. 30, 1949; married.—HICOG.

Meier, Oscar W.—b. Cape Girardeau, Mo., Nov. 30, 1903; high-sch. grad.; U. of Mo., B.S. 1926; Washington U., grad. work 1931; county extension agt., Mo. Agri. Extension Ser., 1926–36; chief of section, Rural Electrification Admin., 1936–42; chief of sections 1942–43. head economist 1943–44, War Production Bd.; asst. chief of div. 1944–45, chief of div. 1945, For. Econ. Admin.; chief of div., Dept. of Com., 1945–46; app. chief of Liberian Econ. Mission in the For. Ser. Auxiliary and assigned at Monrovia Nov. 5, 1946; For. Ser. Staff officer of class one Nov. 13, 1946; married.

Meigs, Carroll M.—b. Hampton, Va., Apr. 18, 1904; U. of Kans., B.S. 1929; architectural draftsman 1923–31; architect 1933–42; insp. for contracting firm 1942–43; materials engineer, War Production Bd., 1943–44; chief of section, For. Econ. Admin., 1944–45; transferred to the Dept. of State as chief of section, Office of For. Liquidation, CAF–14, Oct. 21, 1945; asst. dir., Movable Goods Div., Mar. 9, 1947; dir., Gen. Disposals Div., Oct. 1, 1947; property and supply officer, CAF–13, June 30, 1949; GS–13 Oct. 30, 1949.—OFD.

Mein, John Gordon.—b. Cadiz, Ky., Sept. 10, 1913; Colegio Americano Batista (Recife, Brazil) grad.; Georgetown Coll., A.B. 1936; George Washington U., LL.B. 1939; American U., grad. work 1939–42; mem. of bar of D.C.; chief of duplicating section, Surplus Marketing Admin., 1940–41; app. divisional asst. at $2,600 in the Dept. of State Oct. 1, 1941; at $3,200 Nov. 16, 1941; jr. econ. analyst in the For. Ser. Auxiliary and assigned at Rio de Janeiro Aug. 10, 1942; pol. economist at $3,800 (P–4) in the Dept. of State Oct. 16, 1944; country specialist, P–5, Oct. 9, 1945; act. asst. chief, Div. of Brazilian Affairs, July 10, 1946; For. Ser. officer of class four, cons. of career, and sec. in the Diplo. Ser. Mar. 15, 1947; to the Dept. Mar. 24, 1947; 2d sec. and cons. at Rome Apr. 7, 1947; married.

Meister, Robert T.—b. Bridgeport, Ohio, Dec. 8, 1904; app. For. Ser. Staff officer of class one and assigned as asst. dir., Field Div., Oct. 16, 1949.—HICOG.

Melbourne, Roy Malcolm.—b. Philadelphia, Pa., Apr. 11, 1913; Germantown High Sch. grad.; U. of Pa., A.B. 1935; Fletcher Sch. of Law and Diplomacy, M.A. 1936; app. For. Ser. officer unclass., v.c. of career, and sec. in the Diplo. Ser. July 2, 1937; v.c. at Montreal July 8, 1937; to the Dept. Sept. 16, 1938; v.c. at Tientsin June 30, 1939 (canceled); at Kobe Aug. 2, 1939–Dec. 7, 1941; at Istanbul July 20, 1942; class eight Oct. 20, 1942; to the Dept. Aug. 31, 1943; v.c. at Istanbul Mar. 30, 1944 (canceled); class seven July 16, 1944; For. Ser. officer, office of U.S. pol. adviser, staff of Supreme Allied Comdr., Mediterranean theater, Aug. 30, 1944; at Bucharest Oct. 7, 1944; class six Aug. 13, 1945; For. Ser. officer of class four Nov. 13, 1946; v.c. at Bombay Jan. 31, 1947 (canceled); cons. Nov. 10, 1947; cons. at Bombay Dec. 10, 1947 (canceled); to the Dept. Feb. 4, 1948; class three Apr. 21, 1949; married.—EE.

Melby, Everett Kinne.—b. Portland, Oreg., Apr. 19, 1915; Bloomington (Ill.) High Sch. grad.; Ill. Wesleyan U., B.A. 1936; U. of Chicago, M.A. 1938, grad. work 1938–39; newspaper reporter 1936–37; asst. gen. sec., Int. Student Ser. (Geneva) 1939–42, European Student Relief Fund (Geneva) 1940–42; app. clk. in the For. Ser. and assigned at Bern June 15, 1942; For. Ser. Staff officer of class twelve Feb. 23, 1947; For. Ser. officer of class six, v.c. of career, and sec. in the Diplo. Ser. July 28, 1947; 3d sec. and v.c. at Bern Aug. 23, 1947; at Athens July 8, 1948; married.

Melby, John Frémont.—b. Portland, Oreg., July 1, 1913; Bloomington (Ill.) High Sch. grad.; Ill. Wesleyan U., A.B. 1934; U. of Chicago, M.A. 1936, Ph.D. 1941; law office 1934–35; app. For. Ser. officer unclass., v.c. of career, and sec. in the Diplo. Ser. July 2, 1937; v.c. at Ciudad Juárez July 8, 1937; at Tampico, temp., May 7, 1938; at Ciudad Juárez May 24, 1938; at Saltillo, temp., Oct. 18, 1938; For. Ser. Sch. Oct. 22, 1938; v.c. at Caracas June 30, 1939 (canceled); 3d sec. at Caracas Sept. 14, 1940; to the Dept. Apr. 24, 1941; class eight Oct. 20, 1942; 3d sec. and v.c. at Moscow Mar. 20, 1943; class seven July 16, 1944; 2d sec. at Moscow in addition to duties as v.c. Aug. 21, 1944; to the Dept. Apr. 9, 1945; 2d sec. and v.c. at Buenos Aires June 11, 1945 (canceled); class six Aug. 13, 1945; 2d sec. and v.c. at Chungking Aug. 14, 1945; at Nanking Apr. 1, 1946; For. Ser. officer of class four Nov. 13, 1946; cons. May 15, 1947; cons. at Nanking in addition to duties as 2d sec. June 30, 1947; to the Dept. Nov. 2, 1948; asst. chief, Div. of Philippine Affairs, Feb. 21, 1949; class three Apr. 21, 1949; officer in charge of Philippine affairs Oct. 3, 1949; married.—PSA.

Mellen, Sydney L. W.—b. Philadelphia, Pa., Feb. 25, 1907; Kent Sch. grad.; Oxford U., B.A. 1929; statistician for investment co. 1929–33; finance examiner, Public Works Admin., 1933–35; mem. of buying dept. of investment co. 1935–42; app. alternate comm. chm. at $6,500 in the Dept. of State Sept. 22, 1943; adviser, Office of the Special Adviser on Liberated Areas, at $8,000 Dec. 1, 1943; adviser, Liberated Areas Div. Jan. 15, 1944, War Areas Econ. Div. Oct. 16, 1944; sr. econ. analyst, office of U.S. pol. adviser on Austrian affairs, Commanding Gen., U.S. Army Forces, Mediterranean theater, Dec. 20, 1944; For. Ser. Staff officer of class one Nov. 13, 1946; att. at Vienna June 21, 1948; to the Dept. July 20, 1948; detailed to ECA July 20, 1948; For. Ser. officer of class three, cons. of career, and sec. in the Diplo. Ser. Sept. 22, 1949; married.

Mellor, John Edward.—b. New York, N.Y., Aug. 1, 1922; George Washington U., A.B. 1942; business economist, Office of Price Admin., 1942; U.S. Army 1942–44; admin. asst. and liaison officer, For. Econ. Admin., 1945; transferred to the Dept. of State as liaison officer, CAF–9, Oct. 20, 1945; research analyst, P–3, Mar. 18, 1947; chief of programing section. Div. of For. Reporting Sers., P–4, Apr. 18, 1948; GS–11 Oct. 30, 1949; married.—FR.

Melnikoff, Oleg Irradionovitch.—b. Aug. 6, 1924; app. For. Ser. Staff officer of class five and assigned as asst. chief of supply section at Seoul Jan. 1, 1949.

Meloy, Daniel Joseph.—b. Washington, D.C., Sept. 17, 1920; Oberlin Coll., A.B. 1942; U.S. Navy 1942–46, lt., overseas ser.; app. For. Ser. officer of class six, v.c. of career, and sec. in the Diplo. Ser. Dec. 30, 1948; to the Dept. Jan. 6, 1949; v.c. at Kobe Mar. 10, 1949.

Meloy, Francis Edward, Jr.—b. Washington, D.C., Mar. 28, 1917; Central High Sch. grad.; Am. U., B.A. 1939; Yale U., M.A. 1942; U.S. Navy 1942–46, lt.; app. For. Ser. officer unclass., v.c. of career, and sec. in the Diplo. Ser. June 3, 1946; to the Dept. June 17, 1946; v.c. at Dhahran July 18, 1946; For. Ser. officer of class six Nov. 13, 1946; class five Apr. 14, 1948; to the Dept. Oct. 13, 1949.—S/SR.

Meltzer, Theodore Frederick.—b. St. Paul, Minn., Aug. 30, 1906; U. of Wis., B.A. 1929; U. of Minn., M.A. 1939; U. of Freiburg 1931–32; U. of Berlin 1932–33; reporter, editor for newspapers 1933–35, 1940–42; public relations for Minn. Dept. of Conservation 1935–38; news editor for radio station 1939–40; U.S. Army 1942–45, 2d lt.; correspondent for news ser. 1945–46; information specialist, OMGUS, 1947–49; app. For. Ser. Staff officer of class three and assigned as information and editorial specialist, Office of Public Affairs, at Bad-Nauhmeim Oct. 16, 1949; married.—HICOG.

Memminger, Robert Brodie.—b. Charleston, S.C., Dec. 5, 1904; Charleston High Sch. grad.; Mercersburg Acad. grad.; U. of Va. 1923–25, law sch. 1925–28; mem. of bar of Va.; actor and stage mgr. 1928–29; financial writer 1929–30; advertising solicitor 1930–31; stage director 1932–35; app. For. Ser. officer unclass., v.c. of career, and sec. in the Diplo. Ser. Oct. 1, 1935; v.c. at Toronto Oct. 5, 1935; For. Ser. Sch. Aug. 4, 1936; to the Dept. Dec. 18, 1936; v.c. at Zagreb Apr. 10, 1937; 3d sec. and v.c. at Montevideo Dec. 26, 1940; class eight Feb. 1, 1942; class seven Nov. 16, 1943; cons. June 24, 1944; cons. at Basra July 11, 1944 (canceled); 2d sec. and cons. at Baghdad Nov. 27, 1944; class six Aug. 13, 1945; For. Ser. officer of class

four Nov. 13, 1946; 2d sec. and cons. at Damascus Apr. 9, 1947; class three and 1st sec. at Damascus in addition to duties as cons. Apr. 14, 1948; 1st sec. and cons. at Athens Nov. 17, 1948; married.

Mendl, Rudolph E.—b. Manitowoc, Wis., Jan. 31, 1918; U. of Wis., B.A. 1946; office clk. 1936–37; timekeeper 1939–40; clk., Post Office Dept., 1940–42; U.S. Army 1942–45, 1st lt., overseas ser.; housing dir., Manitowoc city govt, 1946–47; intern, 1947–49, OMGUS; app. For. Ser. Staff officer of class seven and assigned as resident officer, Field Operations Div., Office of Land Commr. for Bavaria, at Naila Oct. 16, 1949; married.—HICOG.

Mendenhall, Joseph Abraham.—b. Blue Ball, Md., Jan. 15, 1920; Calvert High Sch. grad.; U. of Del., A.B. 1940; grad. work, Harvard U. 1940–41, U. of Pa. 1945–46; U.S. Army 1941–46, capt.; editor and analyst, War Dept., Apr.–Aug. 1946; app. For. Ser. officer unclass., v.c. of career, and sec. in the Diplo. Ser. July 19, 1946; to the Dept. Aug. 15, 1946; v.c. at Istanbul Sept. 9, 1946; For. Ser. officer of class six Nov. 13, 1946; 3d sec. and v.c. at Manila Mar. 17, 1949 (canceled); class five Apr. 21, 1949; 2d sec. and v.c. at Reykjavik Sept. 13, 1949; on loan to ECA Nov. 14, 1949; acting asst. chief of mission at Reykjavik Nov. 14, 1949; married.

Menius, Cyrilla Terry (Mrs.)—b. San Francisco, Calif.; San Francisco High Sch. grad.; U. of Calif., A.B. 1936, 1938–39; personnel technician, Los Angeles Civil Ser. Commn., 1939–42; personnel consultant, Calif. Social Security Bd., 1942–46; personnel officer, United Nations, 1946–47; app. admin, analyst, CAF–11, in the Department of State Mar. 2, 1948; personnel officer Oct. 31, 1948; wage specialist Apr. 3, 1949; GS–11 Oct. 30, 1949.—FP.

Menke, Walter E.—b. July 21, 1902; app. For. Ser. Staff officer of class two and assigned as chief, Legislation Div., Office of Gen. Counsel, at Frankfort on the Main Oct. 16, 1949.—HICOG.

Menken, Arthur.—b. New York, N.Y., Dec. 13, 1903; tutors abroad; Harvard U., A.B. 1925: Harvard U. and Fordham U. Law Sch. 1925–28; flying sch. 1926–28; U.S.M.C. 1930–, maj., overseas ser.; newsreel cameraman and war correspondent for press and radio, 1930–42; tech. rep. of radio news, Office of Strategic Sers., 1944–45; account exec. and motion picture supervisor with advertising agencies 1945; motion picture supervisor with mfg. co. 1946–47; div. sales mgr. with wine co. 1947–48; app. industry liaison rep., CAF–14, in the Dept. of State, Nov. 8, 1948; GS–14 Oct. 30, 1949; married.—IMP.

Menter, Sanford.—b. Middletown, N.Y., July 25, 1920; Middletown High Sch. grad.; U. of Tex., B.A. 1943; Syracuse U., M.S. 1944; asst. mgr. of food markets 1930–40; app. clk. in the For. Ser. Auxiliary and assigned to the Dept. July 4, 1944; v.c. at Dublin Oct. 16, 1944; For. Ser. Staff officer of class twelve Nov. 13, 1946; class eleven May 5, 1947; class nine Dec. 14, 1947; to the Dept. Dec. 17, 1947; class seven Aug. 7, 1949; married.—DB.

Mercer, Bettine S.—b. Philadelphia, Pa., Oct. 5, 1896; private schs. in U.S.; private schs. 1908–12, professional schs. 1912–13, in Brussels; French monitor, British broadcasting corp. in England, 1942–45; welfare worker for British org. in Hamburg 1945–46; French translator OMGUS, 1946–49; app. For. Ser. Staff officer of class nine and assigned as interpreter, Secretariat, Office of Political Affairs, at Berlin, Oct. 16, 1949.—HICOG.

Merchant, Livingston Tallmadge.—b. New York, N.Y., Nov. 23, 1903; Hotchkiss Sch. grad.; Princeton U., A.B. 1926; asst. in investment co. 1926–30, partner 1930–42; app. asst. chief, Div. of Defense Materials, Dept. of State, at $6,500 Mar. 30, 1942; chief, Blockade and Supply Div., Aug. 27, 1943; adviser, Office of the Special Adviser on the Eastern Hemisphere, at $8,000 (P–8) Dec. 1, 1943; adviser, Eastern Hemisphere Div., Jan. 15, 1944; chief, Eastern Hemisphere Div. Mar. 27, 1944, War Areas Econ. Div. Oct. 16, 1944; accompanied Judge Rosenman to Europe to examine civilian supply needs, 1945; special asst. to asst. sec. of state July 9, 1945; U.S. rep. and chm. of tech. comm., Central Rhine Commn., Strasbourg, France, 1945; econ. couns. with personal rank of minister at Paris Oct. 4, 1945; U.S. Council mem. of European Central Inland Transportation Org., 1946; chief, Aviation Div., Dept. of State, Nov. 12, 1946; For. Ser. officer of class two and sec. in the Diplo. Ser. Feb. 18, 1947; alt. mem., U.S. del., 1st assembly of ICAO, Montreal, 1947; to the Dept. Aug. 6, 1947; U.S. del., Commn. on Multilateral Agreement, ICAO, Geneva, 1947; act. deputy dir., Office of Transport and Communications, Oct. 20, 1947; couns. of emb. at Nanking Dec. 15, 1947 (to proceed later); deputy dir., Office of Transport and Communications, Jan. 11, 1948; deputy asst. sec. of State for Far Eastern affairs Sept. 29, 1949; to the Dept. Oct. 12, 1949; married.—FE.

Merdian, Bertha.—b. Henry, Ill.; Bradley Polytechnic Inst.; Chicago Art Inst.; George Washington U., A.B. 1931, M.A. 1936; Columbia U. and A. U., grad. work; business specialist, Dept. of Commerce, 1930–33; asst. chief of section, Agri. Adjustment Admin., 1933–37; asst. field dir. for special study, Dept. of Labor, 1937–38; economist 1939–42, wage rate analyst and public relations officer 1943–47, Dept. of Agri.; app. commodity specialist, P–3, in the Dept. of State Sept. 29, 1947; P–4 Jan. 23, 1949; GS–11 Oct. 30, 1949.—ER.

Meredith, Edith P.—b. Oct. 6, 1904; app. clk. in the For. Ser. and assigned at Buenos Aires Dec. 7, 1942; For. Ser. Staff officer of class thirteen Nov. 13, 1946; class twelve and econ. analyst at Buenos Aires Feb. 23. 1947; class ten Nov. 14, 1948; econ. analyst at Lisbon Aug. 11, 1949.

Meriam, Anne W.—b. Kensington, Md., Oct. 14, 1912; high-sch. grad.; U. of Lausanne, Switzerland, certificat d'études françaises 1933; George Washington U., B.A. 1936; clk., Nat. Education Assn. 1934, Fed. Housing Admin. 1934–35; clk., London 1937, Ottawa 1938–39, Dept. of Com.; app. clk. in Am. leg. at Ottawa Dec. 2, 1937; at Santiago June 26, 1942; at Paris Feb. 8, 1945; admin. asst. at Paris Feb. 10, 1946; For. Ser. Staff officer of class eleven Nov. 13,

1946; admin. asst. at Palermo May 22, 1947; v.c. at Palermo Aug. 29, 1947; class ten Oct. 3, 1948; v.c. at Rotterdam Feb. 4, 1950; class nine Feb. 5, 1950.

Merone, Edward E.—b. Mt. Vernon, N.Y., May 5, 1910; Catholic U., B.S. 1932; owner of construction business 1932–41; construction supt. 1941–43; U.S. Army 1943–46, capt., overseas ser.; building trades officer at Bremen 1946–48, resident officer at Bremerhaven 1948–49, OMGUS; app. For. Ser. Staff officer of class five and assigned as resident officer, Office of Land Commr. for Bremen, at Bremen Oct. 16, 1949; married.—HICOG.

Merrell, Clay.—b. Nashville, Ark., Oct. 9, 1881; Nashville High Sch. grad.; Barron Acad. 3 yrs.; business courses; cml. traveler 1900–1904; newspaper work and clk. to U.S. marshal 1905–12; newspaper editor and publisher 1913–17; app. v.c. at Halifax Jan. 25, 1918; at Charlottetown July 9, 1919; at Halifax Sept. 6, 1919; at Hamilton, Bermuda, July 1, 1920; at Hamilton, Ont., May 2, 1941; v.c. and admin. officer at Hamilton, Bermuda, July 2, 1945; For. Ser. Staff officer of class seven and v.c. at Hamilton Nov. 13, 1946; cons. Dec. 23, 1946; cons. at Hamilton, Bermuda. Jan. 31, 1947; at Gibraltar Feb. 10, 1949; class six Apr. 3, 1949; class four May 15, 1949; married.

Merrell, George Robert.—b. St. Louis, Mo., July 13, 1898; U. Sch. for Boys, St Louis; Cornell U., A.B. 1921; U.S. Army 1917–18, 2d lt.; app. sec. of emb. or leg. of class four Dec. 15, 1921; assigned to the Dept. Jan. 4, 1922; to The Hague Mar. 1, 1922; assigned to Port au Prince Jan. 4, 1924; For. Ser. officer of class eight and 3d sec. at Port au Prince July 1, 1924; class seven Aug. 8, 1924; class six June 2, 1926; 2d sec. at Paris Nov. 1, 1926; at Tegucigalpa July 24, 1928; class five Dec. 19, 1929; 2d sec. at Panamá Aug. 9, 1930; to the Dept. June 18, 1931; 2d sec. of leg. at Peiping Apr. 19, 1935; 2d sec. of emb. at Peiping Sept. 17, 1935; class four and 1st sec. Oct. 1, 1935; cons. Aug. 17, 1937; cons. at Harbin Sept. 10, 1937; class three June 16, 1938; cons. at Amoy, temp., Sept. 26, 1940; at Calcutta Apr. 21, 1941; cons. gen. and cons. gen. at Kabul Sept. 11, 1941; also cons. gen. at Calcutta Sept. 16, 1941; sec. to personal rep. of the President at New Delhi Mar. 24, 1942; sec. at New Delhi May 16, 1942; commr. at New Delhi with the rank of minister Feb. 28, 1945; class two May 16, 1945; class one Dec. 17, 1945; For. Ser. officer of class one Nov. 13, 1946; chargé d'affaires *ad interim* with rank of minister at New Delhi Dec. 17, 1946; class of career minister July 3, 1947; E.E. and M.P. to Ethiopia May 15, 1947; A.E. and P. to Ethiopia May 21, 1949.

Merriam, Brewer J.—b. Marblehead, Mass., May 28, 1913; Bowdoin Coll., B.S. 1934; Harvard U., M.B.A. 1939; instr. in econ., Judson Coll. 1939–40, U. of Kans. 1940–42; U.S. Army 1942–46, capt.; app. intelligence program officer, P–5, in the Dept. of State May 2, 1946; asst. to econ. intelligence officer Sept. 22, 1946; intelligence officer, P–6, Nov. 2, 1947; GS–13 Oct. 30, 1949; married.—R/SPS.

Merrill, Dean R.—b. Logan, Utah, May 26, 1907; Nat. U., LL.B. 1941; mem. of bar of D.C.; milkman for agri. coll. and newspaper reporter 1932–33; insp. for radio corp. 1933–34, Fed. Emergency Relief Admin. 1934; clk., U.S. Senate, 1935–42; clk., Bu. of the Census, Apr.–June 1935; investigator for traffic assn. July–Sept. 1937; admin. and budget officer, Office of Price Admin. 1942–47, Office of Housing Expediter 1947, War Assets Admin. 1947–49; org. and methods examiner, Dept. of the Army, 1949; app. control officer, GS–13, in the Dept. of State Feb. 6, 1950; married.—S/MDA.

Merrill, Eugene H.—b. Salt Lake City, Utah, June 25, 1908; U. of Utah, B.S. 1932; in mining and smelting activities 1925–32; mining engineer 1932–35; chief engineer, Utah State Govt., 1935–41; chief of branch, War Production Bd. 1941–45, OMGUS 1945–49; app. For. Ser. Staff officer of class one and assigned as communications specialist, Industry Div., Office of Econ. Affairs, at Frankfort on the Main Oct. 16, 1949; married.—HICOG.

Merrill, Frederick Thayer.—b. Newton, Mass.; Feb. 5, 1905; Cambridge U., England, 1924; Princeton U., A.B. 1928; Columbia U., M.A. 1935; bank clk. 1928–29; instr. in hist., Deane Sch., 1929–33; research assoc., For. Policy Assn., 1936–40; For. Policy Assn. observer, Opium Advisory Comm. Meetings, Geneva, 1937, 1939; divisional asst., Dept. of State, July 3, 1940; admin. officer, Bd. of Econ. Warfare, 1941–42; app. divisional asst. at $4,600 in the Dept. of State Apr. 17, 1942; act. asst. chief, Am. Hemisphere Exports Office, Sept. 3, 1942–Feb. 1, 1943; at $5,600 Oct. 1, 1942; Dept. representative, Inter-Agency Comm. on Food Allocation, 1943–; app. special asst. in the For. Ser. Auxiliary and assigned at Instanbul Dec. 7, 1943 (canceled); on staff of pol. adviser, Supreme Allied Commander, Mediterranean, at Bari, Italy, May–Dec. 1944; at Caserta; special asst. at Budapest Feb. 1945; For. Ser. Staff officer of class six at Budapest Nov. 13, 1946; country specialist, P–6, in the Dept. of State Feb. 3, 1947; detailed to Nat. War Coll. Aug. 30, 1948–June 21, 1949; app. For. Ser. Reserve officer of class three and assigned at att. at Istanbul Aug. 22, 1949; cons. Nov. 15, 1949; cons. at Istanbul Nov. 28, 1949; married.

Merritt, Charles J., Jr.—b. Cumberland, R.I., Apr. 19, 1911; high-sch. grad.; reporter, bu. mgr., and feature writer for daily newspaper and press assn. 1931–44; field rep. and news writer, Office of War Information, 1944–45; transferred to the Dept. of State as news writer, CAF–11, Jan. 1, 1946; reports analyst, U.S. del. to U.N., Apr. 7, 1946; P–5 June 2, 1946; chief of reports branch, P–6, Sept. 7, 1947; mem., U.S. del. to 3d sess. UN–GA, Paris, 1948; GS–13 Oct. 30, 1949; mem., U.S. del., 9th sess., ECOSOC, Geneva, 1949.—USUN.

Merritt, Henry Smith.—b. Oct. 23, 1913; app. receiving operator at Algiers July 1, 1946; resigned Sept. 23, 1946; app. For. Ser. Staff officer of class nine and assigned as jr. engineer at Manila June 6, 1948.

Mersman, Scudder.—b. St. Louis, Mo., Aug. 3, 1888; Pawling Sch.; Yale U., Ph.B. 1911; clk. 1912–13; exporting fruits in Tahiti 1916–17; U.S. Army 1917–19, 2d lt.; with coconut-products corp. in Tahiti since 1919; app. v.c. at Tahiti Feb. 10, 1922; also admin. asst. at Tahiti Apr. 21, 1946; For. Ser. Staff officer of

class twelve and v.c. at Tahiti Nov. 13, 1946; class eleven May 5, 1947; v.c. at Accra Feb. 2, 1948; married.

Mertz, Charles T.—b. Lewisburg, Pa., July 14, 1921; Milton High Sch. grad.; owner and mgr. of newspaper syndicate 1939–42; U.S. Army 1942–46; free-lance writer 1946; editor and asst. chief of section, Dept. of the Army, 1946–49; app. information and editorial specialist, GS–12, in the Dept. of State Nov. 23, 1949; married.—IMP.

Meskimen, John K.—b. Lawrenceville, Ill., Dec. 9, 1908; Wauchula (Fla.) High Sch.; clk. for railway co. 1924–37; gen. chm. of railway union 1937–43; admitted to practice before Interstate Com. Commn. 1940; U.S. army 1943–46, overseas ser.; section chief 1945–48, branch chief 1948–49, OMGUS, app. For. Ser. Reserve officer of class two and assigned as deputy dir., Office of Labor Affairs, at Frankfort on the Main Oct. 30, 1949; married.—HICOG.

Messing, Gordon Myron.—b. Toledo, Ohio, Mar. 4, 1917; Harvard U., A.B. 1938, A.M. 1940, Ph.D. 1942; U.S. Army 1942–46, 2d lt.; instr. Bowdoin Coll., 1946; asst. prof., U. of Wis., 1946–47; app. For. Ser. Staff officer of class nine and assigned to the Dept. Aug. 29, 1947; v.c. at Vienna Nov. 13, 1947; class eight Feb. 6, 1950; married.

Mesta, Perle.—b. 1891; app. E.E. and M.P. to Luxembourg July 6, 1949.

Metcalf, Lee Ellis.—b. El Paso, Tex., Nov. 23, 1914; El Paso High Sch. grad.; U. of Tex., B.B.A. 1936; stenog., salesman, credit and claims rep. 1937–40; app. clk. in the For. Ser. Oct. 1, 1940; at Budapest Nov. 27, 1940; at Belgrade, temp., Apr. 1, 1941; at Zagreb, temp., May 1, 1941; at Lisbon May 19, 1941; at Istanbul Aug. 18, 1941; v.c. at Istanbul Apr. 8, 1943; clk. at Bucharest Dec. 20, 1944; att. at Bucharest Jan. 6, 1945; v.c. at Bucharest Aug. 20, 1945; For. Ser. officer unclass., v.c. of career, and sec. in the Diplo. Ser. Feb. 27, 1946; v.c. at Bucharest Mar. 11, 1946; For. Ser. officer of class six Nov. 13, 1946; 3d sec. at Bucharest in addition to duties as v.c. Sept. 25, 1947; class five and 2d sec. at Bucharest in addition to duties as v.c. Apr. 14, 1948; to the Dept. Apr. 16, 1948; detailed to Yale U. for special study in econ. Sept. 1948; 2d sec. and v.c. at Karachi July 1, 1949; married.

Metcalfe, Arthur Volney.—b. Azusa, Calif., Oct. 19, 1903; Manual Arts High Sch. (Los Angeles) grad.; U. of Southern Calif., B.A. 1924, M.A. 1936; Nat. U. of Mexico, summers 1938, 1941; asst. cashier in brokerage firm 1927–33; case worker and supervisor, Calif. State Relief Admin., 1934–37, 1938–41; teacher 1937–38, 1942; asst. personnel dir. for War Dept. contractor in San José, Costa Rica, 1942–43; asst. mgr. for labor assn. 1944; app. clk. in the For. Ser. Auxiliary and assigned to the Dept. Jan. 24, 1945; v.c. at Mazatlán Feb. 16, 1945; For. Ser. Staff officer of class twelve Nov. 13, 1946; class nine Feb. 23, 1947; class eight Nov. 13, 1949; married.

Metz, Earl W.—b. Moundsville, W.Va., Aug. 30, 1922; Moundsville High Sch. grad.; with payroll dept. of mfg. co. 1942–46; U.S. Army 1942–45, overseas ser.; app. distributor, CAF–4, in the Dept. of State May 13, 1946; clk.-typist Feb. 27, 1948; chief of files, CAF–5, Sept. 5, 1948; For. Ser. Staff officer of class eleven and control supervisor at Paris Apr. 14, 1949.

Metzenthin, Esther.—b. Philadelphia, Pa., Sept. 22, 1910; Duke U., A.B. 1929; U. of Bonn, Germany, 1930–31; U. of Berlin 1932–33; Bryn Mawr Coll., M.A., Ph.D. 1935; instr. in German, Randolph-Macon Woman's Coll., 1935–38; asst. prof., assoc. prof. of German, Beaver Coll., 1938–45; chief of section, War Dept., 1945–47; analyst, OMGUS, 1947–49; app. For. Ser. Staff officer of class four and assigned as analyst, Office of Intelligence, at Bad-Nauheim Oct. 16, 1949.—HICOG.

Metzgen, Madeleine Oona Mercedes.—b. Belize, British Honduras, Sept. 27, 1908; naturalized 1936; Diocesan High Sch. for Girls, British Honduras; business-sch. grad.; gen. nursing 1930–42; defense worker, with aircraft co. 1942–47, with War Dept. 1944–47; telephone operator, Dept. of Army, 1947–48; app. For. Ser. Staff officer of class twelve and assigned as supervisor of telephone operators at Seoul Jan. 1, 1949.

Metzger, Stanley David.—b. New York, N.Y., July 10, 1916; DeWitt Clinton High Sch. grad.; Cornell U., A.B. 1936, LL.B. 1938; mem. of bar of N.Y.; field atty., Nat. Labor Relations Bd., 1939–43; U.S. Army 1942–43; chief of section, Office of Price Admin., 1944–46; app. divisional asst., P–6, in the Dept. of State Jan. 25, 1946; atty. adviser June 27, 1948; P–7 Dec. 12, 1948; GS–14 Oct. 30, 1949; married.—L.

Meyer, Armin Henry.—b. Fort Wayne, Ind., Jan. 19, 1914; Lincoln (Ill.) High Sch. grad.; Capital U., B.A. 1935; Ohio State U., M.A. 1941; public-relations officer, Capital U., 1935–39, asst. prof. and dean of men 1940–42; news editor 1943–44, chief of Bu. of News 1944–46, Office of War Information; public-affairs officer in the For. Ser. Auxiliary and assigned at Baghdad July 1, 1946; For. Ser. Reserve officer of class four Nov. 13, 1946; For. Ser. officer of class five, v.c. of career, and sec. in the Diplo. Ser. Feb. 12, 1948; 2d sec. at Baghdad Feb. 22, 1948; to the Dept. July 12, 1948.

Meyer, Colette M.—b. Yokohama, Japan of Am. parents, Sept. 3, 1909; Yokohama For. Sch. in Japan 1922; private tutors, Paris, 1923–24; Lycée Molière, Paris, 1924–27; business sch., Paris, 1929–30; stenog. for chemical and other cos. in Japan 1937–40; private sec. for export-import firm 1940–43; sec. and asst. to the dir., Navy Sch. of Oriental Languages, 1943–45; app. clk. in the For. Ser. and assigned to the Dept. Mar. 26, 1945; at Paris June 1, 1945; For. Ser. Staff officer of class fourteen Nov. 13, 1946; class twelve Feb. 8, 1948; class eleven and v.c. at Paris Oct. 29, 1949.

Meyer, George E. Robert.—b. Bottineau, N. Dak., June 17, 1918; Lowellville Public High Sch. grad.; Westminster Coll., A.B. 1940; analyst, Office of Price Admin., 1943–44; statistical analyst, act. surplus disposals officer, and asst. to the deputy dir., Middle East Supply Center, For. Econ. Admin., 1944–45; app. econ. analyst in the For. Ser. Auxiliary and assigned at

Shanghai Nov. 6, 1945; For. Ser. Staff officer of class ten Nov. 13, 1946; class nine Aug. 8, 1948; v.c. at Shanghai June 30, 1949; class seven Feb. 5, 1950.

Meyer, Hans B.—b. Berlin, Germany, Jan. 21, 1901; naturalized 1945; Werner Siemens Real-gymnasium, Berlin, grad.; U. of Berlin 1920–23; editor in Berlin 1923–33; statistician for cml. co. 1936; rep. of cml. co. 1936–42; chief of desk 1942–43, act. chief of section 1943–44, chief of section 1944, chief of unit 1944–45, Office of War Information; chief of radio unit 1945–46; chief of radio unit, Dept. of State, 1946–47; chief of radio central control, OMGUS, 1947–49; app. For. Ser. Staff officer of class two and assigned as radio information specialist, Information Ser. Div., Office of Public Affairs, at Berlin, Oct. 16, 1949; married.—HICOG.

Meyer, Ira Philip.—b. New York, N.Y., Feb. 15, 1902; Central High Sch. (D.C.); business sch.; Southeastern U., LL.B. 1939; cml. work 1916–23; clk. Civil Ser. Commn., 1923; app. clk. at $900 in the Dept. of State Feb. 7, 1924; at $1,000 May 16, 1924; at $1,320 July 1, 1924; at $1,380 Mar. 1, 1925; at $1,500 June 1, 1925; at $1,560 Nov. 1, 1927; at $1,680 July 1, 1928; at $1,740 July 1, 1928; at $1,800 Jan. 1, 1930; at $1,920 July 1, 1930; at $1,980 Aug. 1, 1936; at $2,040 Apr. 16, 1939; at $2,100 Aug. 1, 1940; divisional asst. (tech.) at $2,600 Aug. 1, 1941; at $3,200 Dec. 16, 1942; at $3,800 (P–4) Dec. 16, 1943; for. affairs specialist, P–5, May 30, 1948; GS–12 Oct. 30, 1949; married.—VD.

Meyer, Paul T.—b. Brooklyn, N.Y., Feb. 9, 1905; U. Sch. (Cleveland) grad.; U. of Pa., B.S.E. 1928; with banking and investment co. 1928–30; v. pres., export-import co. in U.S., Europe, and Near East 1930–40; app. asst. chief, Div. of Cml. Affairs, Dept. of State, at $4,600 June 24, 1940; at $4,800 Jan. 1, 1943; asst. chief, Div. of Communications and Records Aug. 7, 1943; at $5,600 (P–6) Aug. 16, 1944; asst. chief, Div. of Central Sers., Dec. 20, 1944; act. assoc. chief July 17, 1945–Jan. 11, 1946; special asst. to the dir., Office of Intelligence Collection and Dissemination (P–7) Mar. 15, 1946; act. exec. officer July 15, 1946; exec. officer, Office of European Affairs, CAF–14. Jan. 25, 1948; GS–14 Oct. 30, 1949; dir., exec. staff, Bu. of United Nations Affairs, Feb. 5, 1950; married.—UNA.

Meyer, Paul Walter.—b. Beatrice, Nebr., Aug. 8, 1900; East Side High Sch. (Denver) grad.; U. of Denver, A.B. 1923; app. student interpreter in China Apr. 3, 1924; For. Ser. officer unclass. July 1, 1924; v.c. of career Sept. 29, 1926; v.c. at Chungking Oct. 14, 1926; at Hankow, temp., Apr. 29, 1927: class eight, cons., and cons. at Hankow May 23, 1929; at Nanking July 2, 1929; class seven Feb. 27, 1931; For. Ser. officer at Peiping June 23, 1932; sec. in the Diplo. Ser. July 16, 1932; 2d sec. of leg. at Peiping July 21, 1932; 2d sec. of emb. at Peiping Sept. 17, 1935; class six Apr. 1, 1937; cons. at Yünnanfu May 29, 1937; cons. at Tsingtao Apr 27, 1940–Dec. 7, 1941; class five Feb. 1, 1942; to the Dept. June 3, 1942: asst. chief, Div. of Chinese Affairs, May 1, 1944; class four July 16, 1944; class three Aug. 13, 1945; cons. at Shanghai Aug. 25, 1945; at Canton, temp., Apr. 11, 1946; For. Ser. officer of class three Nov. 13, 1946; cons. at Victoria May 6, 1948; class two Apr. 21, 1949; married.

Meyer, Richard N.—b. San Francisco, Calif., Nov. 6, 1910; Rotteck Oberrealschule, Germany, J.C. 1929; U. of Calif., A.B. 1939, M.A. 1941; Coll. Scientifique, Switzerland, 1924–27; bookkeeper and accountant for steamship lines 1929–38; censor, Fed. Bu. of Censorship, 1941–42; U.S. Army 1942–46, capt.; adult education adviser, OMGUS, 1946–49; app. For. Ser. Staff officer of class five and assigned as community activities adviser, Public Affairs Div., Office of Land Commr. for Bavaria, at Munich Oct. 16, 1949; married.—HICOG.

Meyer, Warren K.—b. New York, N.Y., Jan. 16, 1921; Pa. State Coll., B.A. 1942; U.S. Army 1942–46, overseas ser.; admin. asst. 1946–47, chief of div. 1947–49, OMGUS; app. For. Ser. Staff officer of class nine and assigned as resident officer, Office of Land Commr. for Hesse, at Oberlahn-Dillkreis Jan. 9, 1950.—HICOG.

Meyerkort, Roberta L.—b. Port Gibson, Miss., Mar. 26, 1904; Hermanville High Sch. grad.; private sch. and private tutors in Germany; U. of Cologne, Germany, 1937–38; sec. to cotton importers in Germany 1927–30; app. clk. in the For. Ser. and assigned at Bremen June 16, 1930; at Cologne Mar. 1, 1936; at Santiago Nov. 22, 1941; at Vienna Feb. 12, 1945; For. Ser. Staff officer of class twelve Nov. 13, 1946; v.c. at Vienna June 14, 1947; class eleven June 15, 1947; v.c. at Mexico City Feb. 16, 1949.

Meyers, Alva M., Jr.—b. Lake County, Ill., Apr. 7, 1914; U. of Mo., B.S. 1935, M.A. 1941; area supervisor 1936, aide 1936, agri. economist 1936–42, Dept. of Agri.; economist 1942–43, exec. asst. to dir. 1943–45, War Production Bd.; econ. analyst 1945–46, chief of section 1946, Dept. of Com.; deputy dir., Premium Payments Div., Office of Housing Expediter, 1946–48; app. regional admin. officer, CAF–14, in the Dept. of State Feb. 12, 1948; chief, N.Y. Admin. Office, CAF–15, July 10, 1949; GS–15 Oct. 30, 1949; dep. fair employment officer Jan. 11, 1950; married.—NAO.

Meyers, Howard.—b. New York, N.Y., May 5, 1917; U. of Mich., A.B. 1937; Harvard U., LL.B. 1940; mem. of bar of N.Y.; atty. for law firm 1940–42, insur. co. 1942; U.S. Army 1942–46, overseas ser.; admin. and legal asst., War Assets Admin., 1946; legal adviser 1946–47, chief of branch 1947–49, Supreme Comdr. for Allied Powers, Japan; app. consultant, GS–13, in the Dept. of State No. 28, 1949; specialist on int. security affairs Jan. 16, 1950; married.—UNP.

Michaelson, Ruth G.—b. Houghton, Mich., Nov. 19, 1911; George Washington U., A.B. 1944; clk., secretary, investigator, analyst, Dept. of Agri. 1934–35; app. admin. asst. in the For. Ser. Auxiliary and assigned at Helsinki Aug. 10, 1945; For. Ser. Staff officer of class ten Nov. 13, 1946; to the Dept. July 9, 1948; asst. admin. officer at Frankfort on the Main Feb. 9, 1949; class eight Feb. 20, 1949; to the Dept. Dec. 15, 1949; asst. att. at London Jan. 13, 1950.

Michalka, Earl R.—b. Poplar Bluff, Mo., Aug. 18, 1918; U. of Houston, B.S. 1943; musician 1935–40; self-employed as chemist 1941–43; U.S. Navy 1943–47,

lt.(jg), overseas ser.; app. courier in the Dept. of State Jan. 1, 1947; For. Ser. Staff officer of class twelve and cons. asst. at La Ceiba Oct. 5, 1947; class eleven and v.c. at La Ceiba July 24, 1948; at San Pedro Sula, temp., Nov. 13, 1948; at Cali Feb. 16, 1949; married.

Micocci, Antonio A.—b. Rome, Italy, Dec. 17, 1904; naturalized 1927; U. of Pa., A.B. 1926, A.M. 1931; Columbia U., Catholic U., and Hunter Coll. 1926–38; Grenoble U., summer 1925; Am. Acad., Rome, summer 1933; instr. in Latin in private schs. 1926–35; instr. in Greek and Latin, Catholic U., 1935–36; instr. in high sch. 1936–41; v. principal and principal in high schs. 1941–43; regional specialist, Office of War Information, 1943–46; app. chief of language section, Int. Broadcasting Div., Dept. of State (N.Y.), CAF–13, Mar. 7, 1946; regional specialist, P–6, Dec. 15, 1946; act. chief for European area, Public Affairs Overseas Staff, P–7, Aug. 18. 1948; chief Feb. 20, 1949; act. officer in charge of public affairs, Office of European Regional Affairs, Oct. 3, 1949; GS–14 Oct. 30, 1949.—RA.

Middleton, Betty Ann.—b. Los Angeles, Calif., Mar. 5, 1920; Redlands High Sch. grad.: Pomona Coll., B.A. 1942; Fletcher Sch. of Law and Diplomacy, M.A. 1943; clk. with agri. conservation assn. 1942; typist, Library of Cong., 1943; app. divisional asst. at $2,000 in the Dept. of State Aug. 5, 1943; econ. analyst at $2,600 (P–2) July 1, 1944; research and analysis asst. Jan. 8, 1945; clk. in Am. emb. at Ottawa Oct. 1, 1945; For. Ser. officer unclass., v.c. of career, and sec. in the Diplo. Ser. Oct. 16, 1945; v.c. at Hong Kong Nov. 28, 1945; For. Ser. officer of class six Nov. 13, 1946; class five Apr. 14, 1948; v.c. at Johannesburg Apr. 1, 1949.

Midkiff, Harold Mercer.—b. Cascade, Iowa, Sept. 25, 1916; Mt. Vernon High Sch.; Wooster Coll., B.A. 1938; George Washington U. 1938–40, 1946–; econ. analyst, Pan American Union, 1941, Feb.–Oct. 1946; U.S. Navy 1941–46, lt. comdr., overseas ser.; records asst., Int. Monetary Fund, Oct.–Nov. 1946; app. asst. to political economist, P–4, in the Dept. of State Dec. 2, 1946; for. affairs specialist, P–5, Sept. 18, 1949; GS–12 Oct. 30, 1949; For. Ser. Reserve officer of class four and econ. officer at Rio de Janeiro Jan. 16, 1950; married.

Midzor, John Chris.—b. Warren, Ariz., Jan. 22, 1914; Phoenix Union High Sch. grad.; asst. surveyor, Dept. of Interior, 1934–35; clk. and salesman for meat packing cos. 1935–41; U.S. Army 1941–48, maj., overseas ser.; officer, OMGUS, 1948–49; app. For. Ser. Staff officer of class seven and assigned as resident officer, Field Operations Div., Office of Land Commr. for Bavaria, at Starnberg Oct. 16, 1949.—HICOG.

Mikula, John.—b. Hollywood, Pa., May 22, 1913; high sch.; electrical schs. grad.; transmitter and studio engineer for radio station 1933–42; engineer, Office of War Information, 1942–45; transferred to the Dept. of State as studio control engineer, P–4, Jan. 1, 1946; broadcast master control engineer, CAF–11, Feb. 20, 1949; GS–11 Oct. 30, 1949; married.—IBD.

Milbauer, Philip.—b. New York, N.Y., Dec. 8, 1893; New Lots High Sch.; business sch. grad.; U.S. Army 1918–19; estimator, cost accountant, sec.-treasurer in printing concerns 1919–42; typographic layout man and printing engineer, Office of War Information, 1942–45; transferred to the Dept. of State as printing engineer, CAF–12, Aug. 31, 1945; printing specialist July 1, 1946; GS–12 Oct. 30, 1949.—INP.

Milcinovic, Adela K.—b. Sisak, Yugoslavia, Dec. 14, 1879; naturalized 1947; Teachers Coll., Zagreb, grad. 1899; U. of Zagreb 1900–02; U. of Leipzig 1914–16; Yugoslav Govt. official in N.Y. 1925–39; editor and writer, Office of War Information, 1943–45; transferred to the Dept. of State as news writer, CAF–7, Jan. 1, 1946; radio script writer, CAF–9, Dec. 14, 1947; CAF–11 Dec. 12, 1948; GS–11 Oct. 30, 1949.—IBD.

Miles, Aileen M.—b. Aug. 30, 1915; app. For. Ser. Staff officer of class nine and assigned as information specialist, Public Relations Div., Office of Public Affairs, at Frankfort on the Main Oct. 16, 1949.—HICOG.

Miles, John.—b. Chicago, Ill., July 2, 1909; Nicholas Senn High Sch. grad.; Northwestern U., B.S. 1937; U. of Chicago 1938–40; statistician with cml. firm 1935–37; tutor, U. of Chicago, 1937–40; dir. of statistics, Office of Export Control 1940–41, Bd. of Econ. Warfare 1941–43; chief statistician, Lend-Lease and For. Econ. Admin., 1943–45; transferred to the Dept. of State, P–8, Oct. 20, 1945; special asst. to the dir., Office of Departmental Admin., CAF–15, Nov. 3, 1946; reports officer, Office of the Coordinator for Aid to Greece and Turkey, P–8, Oct. 19, 1947; detailed to OMGUS Oct. 20, 1948–Aug. 20, 1949; For. Ser. Reserve officer of class two and chief of Reports and Statistics Div. at Frankfort on the Main Oct. 18, 1949; married.—HICOG.

Mill, Edward W.—b. Mason City, Ill., June 14, 1916; East High Sch. (Madison, Wis.) grad.; U. of Wis., B.A. 1940; U. of Mich., M.A. 1941, grad. work 1941–43; teaching fellow, U. of Mich., 1941–43; analyst, Fed. Communications Commn., Apr.–June, 1943; U.S. Army 1943; research analyst, Office of Strategic Sers, 1943–45; app. country specialist at $4,600 (P–5) in the Dept. of State Apr. 30, 1945; act. asst. chief, Div. of Philippine Affairs, July 11, 1945; P–6 May 8, 1946; For. Ser. Reserve officer of class four and att. at Manila Feb. 11, 1948; sec. in the Diplo. Ser. Feb. 26, 1948; 2d sec. at Manila Mar. 15, 1948; consular officer at Batavia Oct. 12, 1949; cons. Nov. 15, 1949; cons. at Batavia Nov. 28, 1949, Djakarta Dec. 30, 1949; at Surabaya Feb. 8, 1950.

Millar, John Young.—b. Mineola, N.Y., Nov. 11, 1918; Choate Sch. grad.; Princeton U., B. A. 1940; teacher, Choate Sch., 1940–41; U.S. Navy 1942–46, lt., overseas ser.; app. For. Ser. officer unclass., v.c. of career, and sec. in the Diplo. Ser. June 14, 1946; to the Dept. June 25, 1946; 3d sec. and v.c. at Madrid July 19, 1946; For. Ser. officer of class six Nov. 13, 1946; v.c. at Malaga, temp., Mar. 1, 1948; class five and 2d sec. at Madrid in addition to duties as v.c. Apr. 14, 1948; to the Dept. Sept. 28, 1949; married.

Millard, Hugh.—b. Omaha, Nebr., Aug. 12, 1894; Omaha High Sch. grad.; Cornell U., B.S. 1916; fruit ranching 1916–17; Am. Field Ser. in France Mar.–Aug. 1917; U.S. Naval Reserve 1917–19, lt. (jg); with Am. Commn. to Negotiate Peace, Paris, 1918–19; clk. in Am. emb. at Paris 1919–20; sec. to Am. amb. to France Mar.–July 1920; app. sec. of emb. or leg. of class four Aug. 24, 1921; to the Dept. Sept. 8, 1921; assigned at Rio de Janeiro June 14, 1922; For. Ser. officer of class eight July 1, 1924; 3d sec. at Berlin July 17, 1924; class seven Aug. 8, 1924; class six Oct. 19, 1926; 2d sec. at Tokyo Feb. 7, 1927; at Teheran June 13, 1929; class five Dec. 19, 1929; 2d sec. at Montevideo Dec. 20, 1930 (canceled); at Madrid Apr. 23, 1931; 2d sec. at London, Dec. 5, 1933; class four and 1st sec. Oct. 1, 1935; cons. Aug. 17, 1937; cons. and 1st sec. at Sofia May 24, 1938; class three June 16, 1938; 1st sec. at Copenhagen Nov. 21, 1941 (canceled); class two Feb. 1, 1942; 1st sec. at Lisbon Feb. 11, 1942; couns. of leg. at Lisbon Feb. 24, 1942; 1st sec. at Buenos Aires Dec. 30, 1942; couns of emb. at Santiago July 6, 1944; For. Ser. officer of class two Nov. 13, 1946; couns. of emb. at Brussels June 3, 1947; class one Apr. 21, 1949; married.

Miller, Charles Price.—b. Clyde, Tex., Nov. 6, 1906; Abilene High Sch. grad.; Hardin-Simmons U., 1923–27; reporter, asst. editor, publisher, and editor of newspapers 1927–37; antique dealer 1937–44; news editor, Office of War Information, 1944–45; transferred to the Dept. of State as news editor, CAF–9, August 31, 1945; CAF–11 Mar. 5, 1946; feature editor, CAF–12, May 30, 1948; GS–12 Oct. 30, 1949; information and editorial specialist, GS–13, Jan. 8, 1950; married.—INP.

Miller, Daniel Raymond.—b. Lynchburg, Va., Mar. 5, 1916; U. of Va., B.S. 1938; professional inst. 1939–40; George Washington U. 1940–42; clk. for vocational sch. 1940–41; personnel asst., Fed. Public Housing Authority, 1942; U.S. Army 1942–46, overseas ser.; admin. asst. 1946, asst. personnel officer 1946–48, exec. officer 1948–49, mil. govt. officer 1949, OMGUS; app. For. Ser. Staff officer of class seven and assigned as resident officer, Field Operations Div., Office of Land Commr. for Bavaria, at Munich Oct. 16, 1949; married.—HICOG.

Miller, Edward Godfrey, Jr.—b. San Juan, P.R., Sept. 27, 1911; Yale U., A. B. 1933; Harvard U., LL.B. 1936; mem. of bar of N.Y.; atty. in law firm 1936–41; app. divisional asst. at $5,600 in the Dept. of State July 8, 1941; asst. chief, For. Funds Control Div., at $6,500 July 16, 1942; special asst. at Rio de Janeiro Aug. 5, 1942; adviser to the United Nations Relief and Rehabilitation Admin., Office of the Special Adviser on Liberated Areas, Dept. of State, at $8,000 Dec. 1, 1943; adviser, Liberated Areas Div., Jan. 15, 1944; adviser, War Areas Econ. Div., Oct. 16, 1944; special asst. to asst. sec. of state Dec. 20, 1944; at $8,750 July 1, 1945; at $9,012.50 July 1, 1945; special asst. to the under sec. of state Aug. 16, 1945; resigned May 3, 1946; mem. of law firm 1946–49; app. asst. sec. of state for Am. republic affairs, CAF–15, June 28, 1949; GS–15 Oct. 30, 1949; chm. and U.S. del., extraordinary sess., Inter-Am. Econ. and Social Council, Washington, 1950; married.—ARA.

Miller, Elliott Howard.—b. Baltimore, Md., Jan. 17, 1922; William Penn. Sr. High Sch. (York, Pa.) grad.; Yale U., A.B. 1942; U.S. Army 1943–46, 2d lt., overseas ser.; app. v.c. in the For. Ser. and assigned at Bremen Feb. 25, 1946; For. Ser. Staff officer of class twelve Nov. 13, 1946; class eleven May 5, 1947; v.c. at Santiago de Cuba Feb. 24, 1949; married.

Miller, Frank Joseph.—b. Amherst, N.Y., Apr. 1, 1910; U. of Buffalo, B.S. 1936; Harvard U. 1943–45; shipping agt. and salesman for baking co. 1924–37; asst. sales mgr. for mfg. co. 1937–42; U.S. Army 1945, overseas ser.; cml. specialist, Office of Econ. Adviser 1945–49, OMGUS; app. For. Ser. Staff officer of class one and assigned as chief of Property Div., Office of Econ. Affairs, at Frankfort on the Main Oct. 16, 1949; married.—HICOG.

Miller, George E.—b. Philadelphia, Pa., May 15, 1896; high sch.; Pace Inst.; U.S. Navy 1917–21; in private business 3 yrs.; clk., U.S. Govt., 3 yrs.; disbursing officer for Europe (Dept. of Com.) in office of cml. att. at Paris 1927–35, at London 1935–39; app. asst. trade commr. at London Apr. 11, 1939; For. Ser. officer of class eight July 1, 1939; assigned to Paris for duty with dist. accounting and disbursing office, temp., July 12, 1939; For. Ser. officer at Nantes, temp., Oct. 5, 1939; v.c. of career and sec. in the Diplo. Ser. Nov. 16, 1939; v.c. at Paris Dec. 29, 1939; at Lisbon Sept. 12, 1941; class seven June 1, 1942; v.c. at Oporto, temp., Sept. 1, 1942; at Lisbon Sept. 30, 1942; also 2d sec. at Lisbon Jan. 19, 1943; class six Aug. 13. 1945; cons. Dec. 22, 1945; cons. at Lisbon in addition to duties as 2d sec. Jan. 9, 1946; cons. at Pernambuco Feb. 20, 1946; For. Ser. officer of class four Nov. 13, 1946; married.

Miller, Henry Lynn.—b. Lafayette, Ind., Aug. 26, 1918; Purdue U., B.S. 1940; announcer 1936–41, program dir. 1942–43, for broadcasting cos.; field rep., Office of War Information, 1943–46; asst. mgr. of Philippine broadcasting corp., Manila, 1946–47; app. producer-announcer, CAF–12, in the Dept. of State Nov. 4, 1948; GS–12 Oct. 30, 1949; married.—IBD.

Miller, Henry W.—b. Union City, N.J., Jan. 28, 1895; high sch. grad.; Heffley Inst.; with banking co. 1910–17; U.S. Army 1917–19, 1st lt.; with export and public accounting firm in Cuba 1919–21; sec. and treas. for real estate corp. and holding cos. 1922–26; appraiser for mortgage and investment cos. 1926–30; public accountant and investigator for Senate comm. 1930–33; chief clk. 1934–35, fiscal officer and business mgr. 1935–42, Dept. of Agri.; chief fiscal officer, Div. of Central Admin. Sers., Office for Emergency Management, 1942–43; radio program officer, Office of Inter-Am. Affairs, 1943–45; transferred to the Dept. of State as asst. exec. officer, Aug. 31, 1945; special asst. to regional admin. officer, CAF–11, Feb. 20, 1949; GS–11 Oct. 30, 1949; married.—NAO.

Miller, Lewis Rex.—b. Newton, Kans., Sept. 8, 1894; Oxford U., B.A., M.A. 1921; asst. prof., Harvard U., 1921–27; asst. trade commr., Dept. of Com., 1928–29; newspaper correspondent and editor 1929–40; radio commentator 1943–48; lecturer, U. of Calif., 1949; app. For. Ser. Reserve officer of class three and assigned as att. at Ankara Feb. 25, 1950; married.

Miller, Marian Day (Mrs.)—b. Westford, Mass., Dec. 29, 1912; Simmons Coll., B.S. 1933; sec. for utility corp. 1933–37; stenog., Veterans Admin., 1937–38; clk., Securities and Exchange Commn., 1938–41; app. clk. in the For. Ser. and assigned to the Dept. July 1, 1941; at San Salvador Aug. 22, 1941; For. Ser. Staff officer of class thirteen Nov. 13, 1946; class twelve April 20, 1947; disbursing officer at San Salvador Oct. 1, 1947; class eleven Nov. 2, 1947; class ten Apr. 17, 1949.

Miller, Paul Meibert.—b. Maywood, Va., Nov. 26, 1917; high-sch. grad.; Washington and Lee U., A.B. 1938; Bucknell U. 1943–44; George Washington U. 1946–47; Ecole Berlitz, Geneva, 1948; runner for bank 1938–39; clk., Govt. Printing Office, Mar.–Sept. 1939; instr. in marine corps inst. 1946–47; U.S.M.C. 1939–46, capt., overseas ser.; app. For. Ser. officer of class six, v.c. of career, and sec. in the Diplo. Ser. May 15, 1947; to the Dept. May 28, 1947; v.c. at London June 6, 1947; to the Dept. Aug. 11, 1947; 3d sec. and v.c. at Bern Dec. 10, 1947; v.c. at Belfast July 29, 1948; married.

Miller, Peggy Ann.—b. Hope, Ark., Dec. 30, 1921; Memphis State Coll., B.S. 1942; La. State U., M.A. 1945, B.S.L.S. 1946; cataloger and librarian, La. State U., 1946–47; app. public sers. asst., Biblioteca Americana de Nicaragua, in the Dept. of State July 15, 1947; For. Ser. Staff officer of class eleven and chief of reference section at Managua Sept. 1, 1948.

Miller, Ralph George.—b. New York, N.Y., Oct. 6, 1903; Browning Sch.; Harvard U., A.B. 1925; with investment bankers 1925–26; app. For. Ser. officer unclass. and v.c. of career Oct. 24, 1928; For. Ser. Sch. Nov. 5, 1928; v.c. at Buenos Aires Mar. 29, 1929; sec. in the Diplo. Ser. Nov. 17, 1931; 3d sec. at Montevideo Dec. 9, 1931; v.c. at London June 25, 1935; class eight, cons., and cons. at London Oct. 1, 1935; 3d sec. at Habana June 14, 1937; class seven Aug. 17, 1938; 2d sec. at Habana Mar. 1, 1939; class six Feb. 1, 1942; cons. at Mombasa June 12, 1942; 2d sec. and cons. at Cairo Nov. 19, 1943; class five Aug. 13, 1945; For. Ser. officer of class four Nov. 13, 1946; 2d sec. and cons. at Belgrade Dec. 8, 1947 (canceled); cons. at St. John, N. B., Feb. 16, 1948; married.

Miller, Raymond Clendenin.—b. Vincennes, Ind., July 11, 1895; Vincennes High Sch. grad.; Ind. U., B.A. 1916; Catholic U. of Amer., M.A. 1917; Georgetown U., M.S. (For. Ser.) 1923; U.S. Army 1917–19, capt., overseas ser.; mgr. of motion picture theaters 1919–25; trade commr. at Paris Apr.–May 1925; asst. cml. att. at Paris 1925–28; cml. att. at Brussels and Luxembourg 1928–33; adviser and chief of for. trade section, Agr. Adjustment Admin., 1933–34; chief of European div., Import-Export Bank, 1934–35; pres. of electrical recording and equipment co. 1935–40; for. trade adviser, Nat. Defense Advisory Commn., 1940–41; asst. to sec. of com. 1941–43; asst. dir., Bu. of For. and Dom. Com., 1943–44; on Culbertson Mission for Restoration of Private Trade, N. Africa and Middle East, 1944; app. adviser on econ. affairs in the For. Ser. Auxiliary and assigned at Brussels Nov. 27, 1944; econ. counselor at Brussels and at Luxembourg June 26, 1945; For. Ser. Reserve officer of class two Nov. 13, 1946; For. Ser. officer of class one, cons. of career, and sec. in the Diplo. Ser. Sept. 6, 1947; couns. of emb. for econ. affairs at Brussels Sept. 18, 1947; on loan to ECA in Belgium Dec. 1, 1948; to the Dept. Aug. 30, 1949; detailed to Dept. of Com.; married.

Miller, Sylvia.—b. Elvins, Mo.; Am. U., B.S. 1946, M.A. 1948; office mgr. for realty co. 1927–33; sec., Farm Security Admin. 1935–42; admin. sec. 1942–43, communications, admin., and intelligence officer 1943–46, For. Econ. Admin.; transferred to the Dept. of State as act. for. communications officer, CAF–9, Oct. 20, 1945. divisional asst., P–3, Mar. 10, 1946; asst. to the chief, Div. of Int. Exchange of Persons, Sept. 8, 1946; educationist, P–4, May 29, 1949; GS–11 Oct. 30, 1949.—IEP.

Miller, William Keller.—b. Lancaster, Pa., Feb. 25, 1920; Greenfields (Ariz.) Sch. grad.; Haverford Coll., A.B. 1941; Fletcher Sch. of Law and Diplomacy, A.M. 1942; Georgetown U., grad. work, 1947–48; U.S. Army 1942–43; jr. econ. analyst UNRRA, 1943–44; asst. business mgr., requirements officer, and procurement officer, For. Econ. Admin., 1944–45; app. divisional asst., P–3, in the Dept. of State Oct. 11, 1945; P–4 Sept. 8, 1946; int. economist, P–5, Jan. 23, 1949; GS–12 Oct. 30, 1949; married.—LL.

Millet, Charles Sumner.—b. Brockton, Mass., July 22, 1908; Boston English High Sch. grad.; Vt. Acad. grad.; Harvard U., 1927–28; Norwich U. 1929–31; Cesare Alfieri, Florence, Italy, diploma 1935; app. For. Ser. officer unclass, v.c. of career, and sec. in the Diplo. Ser. Oct. 1, 1935; language officer at Peiping Oct. 15, 1935; v.c. at Harbin Jan. 6, 1938; at Tientsin, temp., Apr. 30, 1940; at Harbin Apr. 14, 1941; at Shanghai Apr. 17–Dec. 7, 1941; class eight Feb. 1, 1942; to the Dept. June 3, 1942; v.c. at Valparaiso Oct. 5, 1942; class seven Nov. 16, 1943; 3d sec. at Chungking Jan. 14, 1944; 2d sec. at Chungking Apr. 15, 1944; class six Aug. 13, 1945; cons. Oct. 16, 1945; cons. at Canton, temp., Dec. 11, 1945; at Hong Kong Apr. 9, 1946 (canceled); For. Ser. officer of class four Nov. 13, 1946; cons. at St. John's Dec. 24, 1946; at Shanghai Oct. 3, 1947; cons. at Melbourne July 29, 1949; married.

Milligan, LeRoy Eugene.—b. Richmond, Mo., Jan. 23, 1919; Westminster Coll., A.B. 1941; George Washington U. Law Sch. 1941–42; U. of Mich. Law Sch. 1946; clk. and special asst., Dept. of Justice, 1941–45; U.S. Army 1946–47; app. For. Ser. Staff officer of class six and assigned to the Dept. Aug. 7, 1947; v.c. at Hong Kong and Canton May 28, 1948.

Milliken, John Tait.—b. Sept. 19, 1903; app. For. Ser. Reserve officer of class four and assigned as att. at Rio de Janeiro June 13, 1949; married.

Millington, Yale Oldknow.—b. Stephentown, N.Y., Oct. 10, 1887; Halifax (N.S.) Acad.; Colgate U. 1905–8; George Washington U.. A.B. 1909; teacher of Eng. and hist. in high sch. 1909–11; asst. and act. chief of div. in Library of Cong. 1911–24; U.S. Army 1918; asst. librarian, N.C. State Coll., 1924–25; research work for Inst. for Govt. Research May–July 1925; app. drafting officer and asst. librarian at $2,400 in the Dept. of State Feb. 1, 1926; at $2,500 Nov. 1, 1927; at $2,700 July 1, 1928; at $2,800 July 1, 1928;

at $3,200 Apr. 1, 1929; at $3,400 July 1, 1930; mem., Dept. of State comm. for codification of Fed. regulations 1937–38; at $3,500 Apr. 16, 1939; at $3,600 Oct. 1, 1941; divisional asst. at $4,600 Apr. 1, 1942; librarian (P–4) Aug. 16, 1943; P–5 June 2, 1946; P–6 Sept. 5, 1948; GS–13 Oct. 30, 1949; married.—RE.

Millison, Earl G.—b. Aug. 22, 1898; transferred to the Dept. of State as chief, Div. of Central Sers., P–6, Oct. 1, 1945; GS–13 Oct. 30, 1949.—CS.

Mills, Charles Everett.—b. Chicot, Ark., July 12, 1908; Englewood High Sch. (Chicago) grad.; U. of Ill., B.A. 1929; U. of Wis., M.A. 1933; newspaper reporter 1927–29; public-relations and legislative sec. for U.S. Senator 1929–32; asst. purchasing mgr. for hospital supply co. 1932; admin. asst. to the deputy governor, Farm Credit Admin., 1935–36; research consultant, Council of State Govts., 1936–38; personnel consultant, Social Security Bd., 1938–41; dir. of personnel, Office for Emergency Management, 1941–43; U.S. Navy, lt., overseas ser.; app. asst. chief, Div. of For. Ser. Planning, Dept. of State, P–7, Feb. 1, 1946; assoc. chief, CAF–15, Jan. 12, 1947; special asst., Office of Management and Budget, May 15, 1949; GS–15 Oct. 30, 1949; For. Ser. Staff officer of class two and assigned as att. at Athens Dec. 23, 1949; married.

Mills, Harry S.—b. Orange, N.J., Oct. 28, 1908; Clark Sch. (Hanover, N.H.) grad.; partner, real-estate business, 1928–32; customers' man, brokerage firm, 1932–36; salesman, mfg. cos., 1936–38, 1940–42; asst. gen. mgr., management-consultants firm, 1938–40; U.S. Navy, 1942–46, comdr.; app. asst. chief of sales service br., Office of For. Liquidation Commr., Dept. of State, CAF–13, Apr. 2, 1947; disposal officer, CAF–12, June 30, 1949; GS–12 Oct. 30, 1949; married.—LL.

Mills, Sheldon Tibbetts.—b. Seattle, Wash., Aug. 13, 1904; Franklin High Sch. (Portland, Oreg.) grad.; Reed Coll., A.B. 1927; Forest Ser. lookout, summers 1924, 1925; asst. in Eng. dept., Reed Coll., 1926–27; seaman, summer 1927; reporter 1928; app. For. Ser. officer unclass. and v.c. of career Oct. 24, 1928; For. Ser. Sch. Nov. 5, 1928; v.c. at La Paz Mar. 29, 1929; sec, in the Diplo. Ser. Feb. 27, 1931; 3d sec. at Panama Mar 21, 1931; v.c. at Bucharest June 20, 1934; class eight, cons., and cons. and 3d sec. at Bucharest Oct. 1, 1935; class seven Aug. 17, 1938; 2d sec. at Bucharest in addition to duties as cons. Mar. 1, 1929; to the Dept. May 19, 1939; detailed for special study (Harvard U.) Sept. 12, 1939; 2d sec. at Santiago June 5, 1940; class six Aug. 1, 1940; class five Feb. 1, 1942; sec. at New Delhi Aug. 19, 1943; class four July 16, 1944; class three Aug. 13, 1945; to the Dept. Jan. 17, 1946; For. Ser. officer of class three and adviser, Div. of Cml. Policy, Nov. 13, 1946; class two May 15, 1947; asst. chief, Div. of North and West Coast Affairs, Aug. 1, 1947; chief Oct. 19, 1947; class one Apr. 21, 1949; dir., Office of North and West Coast Affairs, Oct. 3, 1949; married.—NWC.

Mills, William H. A.—b. Ottawa, Canada, Sept. 6, 1880; naturalized 1900; Union Coll., LL.B. 1901; mem. of bar of N.Y.; law practice 1901–05; admin. officer, Pa. Society for Protection of Children, 1906–09; dept. head, Philadelphia Y.M.C.A., 1909–12; exec. asst. and gen. sec. for insur. co. 1912–17; admin. officer for shipbuilding corp. 1917–21; sec. for city chamber of com. and campaign mgr. for community fund campaign 1921–32; exec. sec. for city chamber of com. 1932–34 and 1935–41; assoc. dir., Nat. Housing Admin. for Vt., 1934–35; state personnel dir. 1941–42; exec. sec. for U.S. Senator 1942–46; app. special asst., CAF–15, to U.S. rep. to U.N. July 15, 1946; mem., U.S. del., 2d part of 1st sess. UN–GA, New York 1946 and succeeding sess.; GS–15 Oct. 30, 1949; married.—USUN.

Milne, Matilda Lois.—b. West Orange, N.J.; West Orange High Sch. grad.; St. John Baptist Sch., 1923–24; Wellesley Coll., B.A. 1928; N.Y.U., M.B.A. 1931; asst. to statistician in investment house 1928–31; security analyst for trust co. 1931–42; cml. specialist, Treas. Dept., 1942; econ. analyst, For. Econ. Admin., 1942–45; transferred to the Dept. of State as econ. analyst, P–6, Oct. 20, 1945; divisional asst. July 14, 1946; GS–13 Oct. 30, 1949; act. chief, exchange rate branch, Oct. 31, 1949.—MN.

Milton, Harry J.—b. Oct. 18, 1909; app. For. Ser. Staff officer of class five and assigned as budget and fiscal officer at Athens Sept. 1, 1949; married.

Mims, Elizabeth.—b. New Haven, Conn.; business-sch. grad.; Swarthmore Coll., B.A. 1938; Yale U. 1938–39; Am. U. 1943–; sec., Yale Divinity Sch., 1940–43; clk.-stenog. 1943–44, economist 1944–45, War Shipping Admin.; app. divisional asst., P–3, in the Dept. of State Dec. 27, 1945; economist, P–1, Sept. 5, 1948; P–3 Mar. 6, 1949; P–4 May 15, 1949; GS–11, Oct. 30, 1949.—IFI.

Miner, Philip Denniston.—b. El Paso, Tex., Sept. 23, 1911; El Paso High Sch. grad.; business-sch. grad.; clk. and stenog. with Mexican and Am. cml. firms 1924–42; app. cml. investigator in the For. Ser. Auxiliary and assigned at Mexico City Nov. 6, 1942; admin. asst. at Mexico City Feb. 10, 1946; For. Ser. Staff officer of class twelve Nov. 13, 1946; class ten and econ. analyst at Medellín Apr. 18, 1948; class nine and econ. officer at Medellín Sept. 4, 1949; married.

Miner, Robert Graham.—b. Scranton, Pa., Jan. 16, 1911; Binghamton (N.Y.) High Sch. grad.; Hamilton Coll., B.A. 1934; Yale U., M.A. 1942; instr., Athens Coll. 1934–35; Robert Coll., Istanbul, 1935–37, and Hamilton Coll. 1937–40; analyst, Office of Strategic Sers., 1942–43; U.S. Navy 1943–46, lt., overseas ser.; app. chief of section, P–6, in the Dept. of State, Apr. 25, 1946; country specialist July 27, 1947; For. Ser. officer of class four, cons. of career, and sec. in the Diplo. Ser. Sept. 8, 1947; to the Dept. Jan. 19, 1948; 2d sec. and cons. at Athens Jan. 26, 1948; married.

Miniclier, Louis M.—b. Duluth, Minn., Aug. 3, 1910; Teachers Coll., B.E. 1932; U. of Chicago 1933–34; public and private welfare admin. 1934–40; with Am. Red Cross 1941–45; administrator, Dept. of Army, 1945–49; app. For. Ser. Staff officer of class five and assigned as cultural affairs adviser, Public Affairs Div., Office of Land Commr. for Bavaria, at Munich Oct. 16, 1949; married.—HICOG.

Minneman, Paul George.—b. Sidney, Ohio, July 9, 1902; Sidney High Sch. grad.; Ohio State U., A.B. 1924, M.S. 1926, Ph.D. 1929; U. of Breslau, Germany, 1926–27; 1st lt., O.R.C.; research asst. 1928 and instr. 1929, Ohio State U.; economist, Dept. of Agri., 1929–36; app. asst. agri. att. at London May 1, 1936; For. Ser. officer of class four July 1, 1939; to the Dept. and detailed to the Dept. of Agri. Sept. 15, 1939; cons. and sec. in the Diplo. Ser. Nov. 16, 1939; mem., Jt. Survey of Cuban Agri. Resources, Habana, 1941; class three Feb. 1, 1942; agri. att. at Habana Apr. 15, 1942; class two May 16, 1945; For. Ser. officer of class two Nov. 13, 1946; to the Dept. Feb. 2, 1948; couns. of leg. for econ. affairs at Bern Sept. 21, 1949; married.

Minnigerode, Holdsworth Gordon.—b. Washington, D.C., Aug. 22, 1905; Western High Sch. grad.; Brown U., Ph.B. 1928; newspaper reporter 1929; app. For. Ser. officer unclass., v.c. of career and sec. in the Diplo. Ser. Apr. 15, 1930; v.c. at Montreal Apr. 29, 1930; at Quebec, temp., July 12, 1930; at Montreal Sept. 9, 1930; For. Ser. Sch. Sept. 27, 1930; v.c. at Jerusalem Feb. 24, 1931; v.c. and 3d sec. at Tegucigalpa July 17, 1933; at Bangkok Oct. 22, 1934; v.c. at Singapore Dec. 4, 1937; class eight Nov. 16, 1939; v.c. at Penang, temp., May 24, 1940; at Singapore Dec. 10, 1940; 3d sec. and v.c. at San José Aug. 27, 1941; class seven Oct. 20, 1942; 2d sec. at San José in addition to duties as v.c. Feb. 8, 1943; v.c. at Amsterdam Feb. 3, 1945; cons. Apr. 6, 1945; cons. at Amsterdam Apr. 17, 1945; at Rotterdam, temp., July 7, 1945; class six Aug. 13, 1945; cons. at Amsterdam Dec. 22, 1945; cons. at Karachi July 22, 1946; For. Ser. officer of class four Nov. 13, 1946; 2d sec. at Karachi in addition to duties as cons. Aug. 15, 1947; 2d sec. and cons. at Cairo June 25, 1948; cons. at Lourenço Marques, temp., Nov. 29, 1949; cons. at Dar-es-Salaam Nov. 29, 1949; married.

Minor, George Carlton.—b. Rendville, Ohio, May 17, 1891; Buckhannon (W. Va.) High Sch. grad.; Carnegie Inst. of Tech., B.S. 1916; telegraph operator 1908–11; apprentice signal engineer 1916–17; jr. engineer 1917; U.S. Army 1917–20, 1st lt.; with Am. Red Cross in Europe 1920–22; app. clk. in Am. leg. at Tirana Feb. 9, 1923; v.c. at Tirana June 16, 1926; at Stuttgart Dec. 14, 1928; at Cologne Mar. 11, 1932; v.c. at Paris for duty in the dist. accounting and disbursing office May 21, 1932; asst. dist. accounting and disbursing officer at Paris Aug. 24, 1932; v.c. and special disbursing officer at Moscow Feb. 10, 1934; v.c. at Ottawa Nov. 26, 1938; also asst. dist. accounting and disbursing officer at Ottawa Jan. 9, 1939; dist. accounting and disbursing officer at Ottawa Feb. 23, 1940–July 1, 1942; admin. officer at Ottawa in addition to duties as v.c. Apr. 21, 1946; For. Ser. Staff officer of class eight and v.c. and special disbursing agt. at Ottawa Nov. 13, 1946; cons. Dec. 23, 1946; cons. at Ottawa Jan. 31, 1947; class seven Feb. 20, 1949; asst. att. at Rome Oct. 26, 1949; married.

Minor, Harold Bronk.—b. Holton, Kans., Feb. 1, 1902; Holton High Sch. grad.; Georgetown U., B.S. (For. ser.) 1927; salesman 1921–23; app. clk. in Am. consulate at Tampico Nov. 28, 1927; For. Ser. officer unclass., v.c. of career, and v.c. at Tampico Mar. 26, 1929; at Calli May 16, 1930; at Rio de Janeiro June 15, 1931; class eight, cons., and cons. at Rio de Janeiro Oct. 1, 1935; at Jerusalem Oct. 28, 1936; sec. in the Diplo. Ser. Aug. 17, 1937; class seven Aug. 17, 1938; cons. and 2d sec. at Tehran Mar. 21, 1940; class six May 1, 1941; to the Dept. July 23, 1943; class five July 16, 1944; asst. chief, Div. of Middle Eastern Affairs, Sept. 23, 1944; act. chief June 2, 1945; also act. exec. officer, Office of Near Eastern and African Affairs, July 26, 1945; class four Aug. 13, 1945; chief, Div. of Middle Eastern Affairs Dec. 3, 1945, Div. of Middle Eastern and Indian Affairs Aug. 16, 1946; For. Ser. officer of class three Nov. 13, 1946; class two May 15, 1947; cons. at Beirut June 16, 1947 (canceled); couns. of emb. at Athens July 10, 1947; class one Apr. 21, 1949; couns. of emb. at Athens with rank of minister June 24, 1949; married.

Minor, Jack Blanchard.—b. Denver, Colo., Apr. 5, 1911; Lincoln (Nebr.) High Sch. grad.; U. of Nebr., B.S. 1933, LL.B. 1937; mem. of bars of Nebr., Tex., and Miss.; Govt. ser., 1937–46; atty. 1946–47; app. For. Ser. Staff officer of class six and assigned to the Dept. Nov. 1, 1947; consular att. at Sydney Mar. 18, 1948; at Rio de Janeiro Apr. 27, 1949; class five and att. at Rio de Janeiro May 1, 1949; class two and For. Ser. Staff officer in Office of Admin. at Frankfort on the Main Oct. 16, 1949; married.—HICOG.

Mirick, Susannah.—b. Worcester, Mass., Dec. 15, 1917; Mount Holyoke Coll., A.B. 1939; Dept. of Agri. Grad. Sch. 1939–40; Am. U. 1939–41; intern 1939–40, research asst. 1940–43, Nat. Resources Planning Bd.; research asst., Dept. of Agri., 1940; asst. divisional asst., Joint Econ. Comm. of Canada and the U.S., 1943–44; app. v.c. at Praha Nov. 2, 1944; near the Govt. of Czechoslovakia established in London, temp., Nov. 2, 1944–Feb. 27, 1945; at Kosice Feb. 27, 1945; resigned Oct. 20, 1946; app. For. Ser. officer of class six, v.c. of career, and sec. in the Diplo. Ser. May 15, 1947; to the Dept. Oct. 1, 1947; 3d sec. and v.c. at Rome Nov. 1947; at Belgrade Aug. 26, 1949.

Mitchell, Fletcher Daniel, Jr.—b. Brunswick County, Va., Feb. 2, 1915; business sch.; Nat. U., LL.B. 1942; accountant and supervisor for dairy cos. 1936–41; reporter and writer for publishers of cml. data 1941–42; sr. investigator 1942–44, admin. analyst 1944–46, chief of operations in Germany 1946–47, Dept. of Com.; admin. analyst and budget and fiscal officer, OMGUS, 1947–49; app. For. Ser. Reserve officer of class two and assigned as budget and fiscal officer, Budget and Finance Div., Office of Admin., at Frankfort on the Main Oct. 16, 1949; chief, Budget and Finance Div., Dec. 15, 1949.—HICOG.

Mitchell, Frank G.—b. Durham, N.C., Nov. 17, 1911; Western High Sch. (Detroit) grad.; business-sch. grad.; Am. U. 1940–; accountant 1929–37; bookkeeper 1937; adjudicator aide, Railroad Retirement Bd., 1937–38; app. clk. at $1,440 in the Dept. of State Jan. 25, 1938; at $1,500 Apr. 16, 1939; at $1,800 May 16, 1940; at $2,000 Aug. 1, 1941; asst. chief of transportation section, Div. of Accounts, at $2,600 Feb. 1, 1942; rep. of the Dept. on exchange vessel *Drottningholm* 1942; clk. at Algiers Mar. 1, 1943; v.c. at Algiers June 10, 1943; v.c. and special disbursing agt. at Naples

June 13, 1944; v.c. at Rome Feb. 1, 1945; v.c. and special disbursing agt. at Buenos Aires Sept. 10, 1945; v.c. and admin. asst. at Montreal June 4, 1946; For. Ser. Staff officer of class nine and v.c. and special disbursing agt. at Montreal Nov. 13, 1946; to the Dept. May 27, 1948; disbursing officer at San José, temp., Sept. 16, 1949; married.

Mitchell, Harry Hartwood.—b. Jan. 23, 1917; app. For. Ser. Staff officer of class two and assigned as asst. chief, Legal Advice Div., Office of Gen. Counsel, at Frankfort on the Main Oct. 16, 1949; married.—HICOG.

Mitchell, Kyle Ben, Jr.—b. Cuba, Ala., Feb. 19, 1910; Cuba High Sch. grad.; business-sch. grad.; U. of Ga. 1934–35; George Washington U. 1945–46; admin. asst., Dept. of Agri. 1935–42, War Dept. Mar.–Aug. 1946; U.S. Army 1942–46; app. asst. exec. officer, CAF–11, in the Dept. of State Aug. 22, 1946; admin. officer, Area Div. IV, CAF–12, Jan. 12, 1947; admin. officer, Div. of Libraries and Insts., Jan. 25, 1948; asst. exec. officer, Office of Information and Educational Exchange, Mar. 21, 1948, Office of Int. Information Apr. 22, 1948; CAF–13 Apr. 3, 1949; act. exec. officer Sept. 14, 1949; GS–13 Oct. 30, 1949.—OII.

Mitchell, Lloyd Clair.—b. Du Bois, Pa., Mar. 6, 1896; Sandy Township High Sch. grad.; business-sch. grad.; Washington Sch. of Accountancy, B.C.S. 1924; Am. U.; bookkeeper and clk., supervisor and insp. in mining co. 1913–19; app. clk. at $1,000 in the Dept. of State Dec. 18, 1919; at $1,200 Jan. 1, 1921; at $1,400 Oct. 1, 1923; at $1,680 July 1, 1924; at $1,860 Dec. 15, 1924; at $2,000 July 1, 1928; at $2,100 July 1, 1928; at $2,300 July 1, 1930; accounting instr., For. Ser. Sch., 1930; at $2,400 Apr. 1, 1938; chief of review and suspension reply section, Div. of Accounts, Sept. 4, 1938; chief of audit section at $2,900 Apr. 1, 1940; at $3,200 May 16, 1940; chief of fiscal control section June 16, 1941; asst. chief, Div. of Accounts, at $3,500 Aug. 16, 1941; at $3,600 Apr. 1, 1943; asst. to chief, Div. of Budget and Finance, Jan. 15, 1944; analyst at $3,800 June 1, 1944; at $4,300 July 1, 1945; at $5,180 (CAF–12) Sept. 13, 1945; fiscal and procedural analyst Mar. 9, 1947; GS–12 Oct. 30, 1949; married.—DF.

Mitchell, Marion K.—b. New York, N.Y., Oct. 2, 1917; U. of Toronto, B.A. 1938; clk. in For. Ser. at Berlin, 1947–49; app. For. Ser. Staff officer of class nine and assigned as biographic officer, Political Affairs Div., at Berlin Oct. 16, 1949.—HICOG.

Mitchell, Mary Helene.—b. Fairfax County, Va.; Business High Sch. (D.C.) grad.; Washington Coll. of Law, LL.B. 1941; mem. of bar of Va.; stenog. in law firm 1912–22; sec. to mem. of Cong. 1924–33; app. private sec. to asst. sec. of state at $2,600 Nov. 1, 1933; private sec. to couns. of Dept of State May 21, 1937–Mar. 31, 1938; app. private sec. to couns. of Dept. of State at $2,600 Sept. 16, 1938; at $2,700 Apr. 16, 1939; tech. asst. (legal) Mar. 4, 1941; at $2,800 Oct. 1, 1941; divisional asst. (legal) at $3,200 (P–3) Nov. 16, 1942; chief of coordination section, Div. of For. Reporting Sers., P–4, Nov. 17, 1946; asst. chief of coordination and programming branch, P–5, Dec. 26, 1948; GS–12 Oct. 30, 1949.—FR.

Mitchell, Reginald Parramore.—b. Sanford, Fla., June 21, 1902; Duvall High Sch. (Jacksonville); Vanderbilt U., A.B. 1925; Emory U. Sch. of Law 1927–28; U. of Bordeaux 1931–32; Washington correspondent, press assn. and newspaper editorial activities 1919–31; app. clk. in Am. consulate at Bordeaux June 6, 1931; v.c. at Bordeaux Sept. 4, 1931; For. Ser. officer unclass., v.c. of career, and sec. in the Diplo. Ser. Dec. 17, 1931; v.c. at Bordeaux Jan. 2, 1932; For. Ser. Sch. Mar. 17, 1932; v.c. at Hankow July 26, 1932; 3d sec. at Warsaw Jan. 3, 1936; at Dublin Aug. 26, 1937; to the Dept. Apr. 7, 1938; class eight Apr. 1, 1939; 3d sec. and v.c. at Port-au-Prince Aug. 28, 1941; class seven June 1, 1942; 2d sec. at Port-au-Prince in addition to duties as v.c. Aug. 13, 1942; cons. Aug. 19, 1943; cons. at Port-au-Prince in addition to duties as 2d sec. Oct. 12, 1943; cons. at Port Said Dec. 16, 1943; at Algiers Dec. 16, 1944; to the Dept. Mar. 1, 1945; asst. to the special asst. to the sec. of state for press relations Mar. 1, 1945; class six Dec. 17, 1945; detailed to U.S. Mission to Observe Elections in Greece 1946; For. Ser. officer of class four Nov. 13, 1946; detailed to U.S. Temporary Mission on Korea Jan. 19, 1948; to the Dept. Mar. 26, 1948; 2d sec. at Paris Aug. 20, 1948; cons. at Naples Mar. 29, 1949; at Quebec July 8, 1949; married.

Mitchell, William Alexander.—b. Calais, Maine, May 24, 1917; Calais Acad.; with mfg. co. 1934–35; app. clk. in Am. consulate at St. Stephen Oct. 10, 1935; v.c. at St. Stephen July 15, 1943; furlough for mil. ser. May 29, 1944–Apr. 2, 1946; admin. asst. at St. Stephen in addition to duties as v.c. Apr. 2, 1946; For. Ser. Staff officer of class twelve and v.c. at St. Stephen Nov. 13, 1946; class ten Feb. 23, 1947; class nine Dec. 14, 1947; v.c. at St. John, N.B. Jan. 27, 1948; class eight Jan. 22, 1950; married.

Mittendorf, Alfred D., Jr.—b. Greenwich, Conn., July 5, 1912; business sch. grad.; Princeton U., A.B. 1934; salesman for co. in London 1935; sec. of chemical co. 1935–41; U.S. Navy 1941–45, lt, overseas ser.; manpower analyst and org. and methods examiner, OMGUS, 1946–49; app. For. Ser. Staff officer of class two and assigned as manpower analyst and org. and methods examiner, Org. and Management Div., Office of Admin., at Frankfort on the Main Oct. 16, 1949.—HICOG.

Moberly, Robert Erskine.—b. Pocatello, Idaho, Oct. 24, 1920; Pocatello High Sch. grad.; Stanford U., B.A. 1941, M.A. 1942; Am. Inst. for For. Trade 1946–47; Nat. U. of Mexico, summer 1940; U.S. Army 1942–46, capt., overseas ser.; app. For. Ser. officer of class six, v.c. of career, and sec. in the Diplo. Ser. July 21, 1947; to the Dept. Aug. 27, 1947; 3d sec. and v.c. at Montevideo Oct. 15, 1947; v.c. at Frankfort on the Main Mar. 9, 1949.

Moch, Royce.—b. New York, N.Y.; Columbia U., B.S. 1939, M.A., 1940; Columbia U. Grad. Sch. 1945–; asst. in history, Columbia U., 1939–41; intermediate grades asst., Ethical Culture Sch., and free-lance researcher for publication 1941–42; researcher and news editor, Office of War Information, 1942–45; transferred to Dept. of State as news editor, CAF–11, Aug. 31, 1945; chief of magazine liaison section, Int. Press and Pub-

lications Div., CAF–12, Dec. 15, 1946; chief of periodicals ser. section, CAF–13, Dec. 12, 1948; GS–13 Oct. 30, 1949; married.—INP.

Mock, James R.—b. Elwood, Ind., Sept. 19, 1903; DePauw U., A.B. 1924; U. of Wis., M.A. 1928, Ph.D. 1930; Northwestern U. 1929–30; teacher in high sch. 1925–27; teaching asst., U. of Wis. and Northwestern U., 1927–30; prof. of hist. and dir. of public relations, Findlay Coll., 1930–37; archivist, Nat. Archives, 1937–42; instr. in Eng. and journalism, Am. U., 1942–47; economist, Bu. of Labor Statistics, 1942–47; app. research analyst, P–5, in the Dept. of State Oct. 8, 1947; GS–12 Oct. 30, 1949.—DRA.

Moeller, Paul Eugen.—b. Vienna, Austria, June 21, 1906; naturalized 1943; U. of Vienna, LL.D. 1928; U. of Chicago, LL.B. 1941; mem. of bar of Ill.; jr. lawyer in law firm at Vienna 1932–38; counsel for film corp. at Vienna 1935–38; asst. editor for clearing house 1941–43; U.S. Army 1943–46, 1st lt., overseas ser.; chief of branch, OMGUS, 1946–49; app. For. Ser. Staff officer of class four and assigned as atty., Legal Advice Div., Office of Gen. Counsel, at Frankfort on the Main Oct. 16, 1949.—HICOG.

Moffett, James Davis.—b. Duluth, Minn., Mar. 11, 1921; Denfield High Sch. grad.; Jamestown Coll., B.A. 1941; instr. in high sch., 1941–42; U.S. Army 1942–46, 1st lt., overseas ser.; salesman for chain dept. stores 1946, for cml. corp. 1947; app. For. Ser. officer of class six, v.c. of career, and sec. in the Diplo. Ser. Feb. 12, 1948; to the Dept. Mar. 9, 1948; v.c. at Stuttgart May 11, 1948; married.—HICOG.

Moffitt, George, Jr.—b. New York, N.Y., June 18, 1918; Bristol High Sch. grad.; clk. for mfg. co. 1937–38; enrollee 1939, clk. 1940, Civilian Conservation Corps; clk., U.S.M.C. 1940; app. clk in the For. Ser. Auxiliary and assigned to the Dept. May 16, 1941; in Am. leg. at Port-au-Prince June 24, 1941; at Baghdad Apr. 6, 1944; v.c. at Baghdad Apr, 7, 1945; resigned Oct. 29, 1945; app. v.c. and admin. asst. at Hamilton, Ont., June 15, 1946; For. Ser. Staff officer of class twelve and v.c. at Hamilton, Ont., Nov. 13, 1946; class eleven May 5, 1947; class ten Mar. 20, 1949; to the Dept. Nov. 30, 1949; detailed to Dept. of Labor Dec. 9, 1949; married.

Moffly, Charles Knox.—b. Sault Ste. Marie, Mich., Oct. 16, 1906; Phillips Exeter Acad.; Hamilton Coll. 1926–28; l'Ecole Libre des Sciences Politiques 1930–32; sec. and treasurer 1936–40, dir. 1940–42, mining co.; office mgr. and asst. to chief partner of law firm 1940–42; Am. Field Ser. 1942–43, overseas ser.; assoc. field rep., Office of War Information, 1943–45; information specialist, War Dept., 1945–47; app. For. Ser. Reserve officer of class four and assigned as information officer at Trieste Dec. 31, 1947; class three and public affairs officer at Trieste Mar. 20, 1949.

Mokma, Gerald Adrian.—b. Holland, Mich., June 8, 1900; Hope Coll. Prep Sch.; Central Coll., B.Sc. 1922; S.A.T.C. 1918; education work in Japan 1922–25; prof. of Eng. literature and sociology at Meiji Gakuin, Tokyo, 1924–25; app. clk. in Am. consulate at Batavia June 18, 1926; v.c. at Batavia Jan. 12, 1927; at Surabaya, temp., July 7, 1927; at Batavia Nov. 23, 1927; at Cologne July 27, 1928; at Leipzig Apr. 13, 1929; For. Ser. officer unclass., v.c. of career, and sec. in the Diplo. Ser. Dec. 19, 1929; v.c. at Maracaibo Dec. 31, 1929; at Nuevitas June 11, 1932; at Antwerp Aug. 10, 1933; class eight, cons., and cons. at Antwerp Oct. 1, 1935; at Tampico June 17, 1938 (canceled); class seven Aug. 17, 1938; cons. at Ensenada Aug. 26, 1938; at Tijuana June 12, 1940; class six Feb. 1, 1942; 2d sec. and cons. at Bogotá Feb. 15, 1944; class five May 16, 1945; 1st sec. at Bogotá in addition to duties as cons. July 23, 1945; class four May 19, 1946; cons. at Berlin Aug. 22, 1946; For. Ser. officer of class three Nov. 13, 1946; to the Dept. Aug. 11, 1947; cons. at Windsor Sept. 24, 1948; 1st sec. and cons. at Budapest Feb. 10, 1949; couns. of leg. at Budapest Dec. 2, 1949; married.

Molesworth, Kathleen.—b. Montell, Tex., Dec. 7, 1895; U. of Tex., B.A. 1917, M.B.A. 1920; sec. at U. of Tex.; clk. to cml. att. at Madrid 2 yrs.; asst. and act. mgr. of export dept. of business; entered Bu. of For. and Dom. Com. Feb. 10, 1929; clk. to cml. att. at Habana 1929–30; app. asst. trade commr. at Habana July 1, 1930; at Guatemala Dec. 12, 1936; For. Ser. officer unclass. July 1, 1939; v.c. of career and sec. in the Diplo. Ser. Nov. 16, 1939; v.c. at Guatemala Dec. 29, 1939; class eight Feb. 1, 1942; asst. cml. att. at Guatemala Nov. 19, 1942; class seven Nov. 16, 1943; v.c. at Algiers Oct. 5, 1944; class six May 16, 1945; cons. Mar. 16, 1946; cons. at Algiers Apr. 11, 1946; class five May 19, 1946; 2d sec. and cons. at London June 28, 1946; For. Ser. officer of class four Nov. 13, 1946; class three and 1st sec. at London in addition to duties as cons. Apr. 21, 1949.

Moline, Edwin George.—b. Springfield, Mass., June 6, 1913; Cathedral High Sch. grad.; Holy Cross Coll., A.B. 1934; Catholic U., M.A. 1941; commodity specialist, U.S. Tariff Commn., 1937–42; country analyst, Bd. of Econ. Warfare, 1942–43; U.S. Coast Guard 1943–45, lt., overseas ser.; asst. chief of section, For. Econ. Admin., 1945–46; transferred to the Dept. of State as asst. chief of section, CAF–13, Oct. 20, 1945; country specialist, P–5, Jan. 8, 1946; P–6 Dec. 1, 1946; chief, gen. policy branch, P–7, May 16, 1948; asst. chief, Petroleum Div., Oct. 17, 1948; GS–14 Oct. 30, 1949; married.—PED.

Moll, Wilhelm.—b. Vienna, Austria, June 2, 1920; naturalized 1945; Denison U., B.A. 1943; U. of Chicago, J.D. 1945; interpreter, War Dept., 1945; sr. interrogator, chief pol. analyst and social research analyst, OMGUS, 1945–49; app. For. Ser. Staff officer of class five and assigned as pol. affairs officer, Int. Pol. Governmental Div., Office of Pol. Affairs, at Frankfort on the Main Oct. 30, 1949.—HICOG.

Moller, Anita Johanne.—b. Hoboken, N.J.; Columbia High Sch. (South Orange, N.J.) grad.; business sch.; sch. of design; interior decorator and production illustrator 1936–48; app. interior designer, P–4, in the Dept. of State May 3, 1948; GS–11 Oct. 30, 1949.—FBO.

Molster, John Speed.—b. Apr. 9, 1903; app. For. Ser. Staff officer of class four and assigned as budget analyst at Seoul May 29, 1949; married.

Monk, Melville A.—b. Fort Dodge, Iowa, Oct. 7, 1895; Fort Dodge High Sch. grad.; Tobin Coll. 1915; Hamline Coll. 1915–16; Georgetown U. 1922; U.S. Army 1917–19; sec., Office of Finance Adviser to Haiti, 1923–24; collector of customs 1924–26, 1932–40, asst. dir. of internal revenue 1928–31, chief insp. of customs and internal revenue 1941–43, Republic of Haiti; dir. gen. of internal revenue, Imperial Govt. of Iran, 1944–46; taxation consultant, OMGUS, 1946–49; chief, U.S. Customs Group, Bipartite Control Office, 1949; rep. of OMGUS, European Customs Union Study Group, Brussels, 1948–49; app. For. Ser. Staff officer of class two and assigned as finance officer, Finance Div., Office of Econ. Affairs, at Frankfort on the Main Oct. 16, 1949; trade analyst Feb. 19, 1950.—HICOG.

Monser, Paul Coleman.—b. Columbia, Mo., May 13, 1897; James Milliken U., B.A. 1923; U. of Chicago, grad. work 1924–26; U.S. Navy 1918–21, ens., overseas ser.; minister of church 1923–24; ser. station attendant 1924–25; dir. of religious education, Y. M. C. A., 1925–26; salesman 1926–31, broker 1931–32, oil dealers supply cos.; dir. of education, Ill. State Penitentiary, 1932–42; app. guard in Am. emb. at Quito Apr. 1, 1942; clk. Mar. 16, 1945; communications technician at Panamá May 24, 1946; at Cairo Oct. 25, 1946; For. Ser. Staff officer of class thirteen Nov. 13, 1946; class twelve Jan. 11, 1948; class eleven July 25, 1948; class nine Jan. 23, 1949; married.

Monsma, George Norman.—b. Grand Rapids, Mich., Dec. 3, 1909; Grand Rapids Christian High Sch. grad.; Calvin Coll., A.B. 1935; George Washington U., J.D. 1940; mem. of bar of D.C.; business enterprises and organizational work 1927–35; teacher of math. and social sci. in jr. high sch. 1935–36; clk., Dept. of Labor, 1936–37; correspondence clk. and examiner, Treas. Dept., 1937–41; app. divisional asst. at $2,600 in the Dept. of State Oct. 1, 1941; at $3,200 Nov. 16, 1941; at $3,800 Sept. 16, 1942; at $4,600 May 1, 1944; at $5,180 July 1, 1945; at $6,230 (P–6) Aug. 14, 1945; act. asst. chief, Div. of Econ. Security Controls, Sept. 1, 1945; asst. chief, P–7, Aug. 25, 1946; special asst., Div. of Special Inter-Am. Affairs, P–6, Mar. 23, 1947; act. asst. chief, Sept. 23, 1947; asst. chief, P–7, May 30, 1948; GS–14 Oct. 30, 1949; officer in charge of int. org. affairs Jan. 16, 1950; married.—AR.

Montague, Richard Hageny.—b. Portland, Oreg., Nov. 16, 1900; high sch. grad.; Dartmouth Coll. 1923; for. correspondent and reporter for newspapers and magazines 1923–43; news editor, Office of War Information, 1943–45; app. radio news writer, CAF–12, Nov. 4, 1948; GS–12 Oct. 30, 1949.—IBD.

Montamat, Harold Edward.—b. Antwerp, Belgium, of Am. parents, Feb. 2, 1905; Stevens Sch. grad.; Dartmouth Coll., A.B. 1929; app. For Ser. officer unclass., v.c. of career, and sec. in the Diplo. Ser. Dec. 17, 1931; v.c. at Habana Jan. 12, 1932; For. Ser. Sch. Nov. 29, 1932; v.c. at Nanking Mar. 30, 1933; at Hankow Feb. 27, 1935; at Callao-Lima Apr. 13, 1937; v.c. and 3d sec. at La Paz June 20, 1938; class eight Mar. 1, 1940; v.c. and 3d sec. at Panamá Sept. 24, 1940; class seven Oct. 20, 1942; 2d sec. in addition to duties as v.c. at Panamá Feb. 6, 1943; cons. Mar. 13, 1943; cons. at Panamá in addition to duties at 2d sec. Mar. 15, 1943; 2d sec. and cons. at Reykjavik Apr. 28, 1943; at Habana Feb. 11, 1944; class six Aug. 13, 1945; For. Ser. officer of class four Nov. 13, 1946; 2d sec. and cons. at Tegucigalpa Apr. 3, 1947; 1st sec. at Tegucigalpa in addition to duties as cons. Mar. 2, 1949; married.

Monteiro, Domingo A.—b. Plymouth, Mass., May 11, 1919; Barnstable High Sch. grad.; crane operator for machine co. 1940–42; U.S. Army 1942–45, overseas ser.; admin. asst. methods examiner, OMGUS, 1945–49; app. For. Ser. Staff officer of class nine and assigned as payroll specialist, Office of Admin., at Frankfort on the Main Jan. 18, 1950.—HICOG.

Montenegro, Daniel Webster.—b. New York, N.Y., Apr. 22, 1916; high-sch. grad.; U. of Fla., A.B. 1942; advertising copy writer and editor for radio corp. in Latin Am. 1935–39; instr., U. of Fla., 1942; U.S. Army 1942–46, overseas ser.; app. v.c. in the For. Ser. and assigned at Berlin Mar. 15, 1946; For. Ser. officer unclass., v.c. of career, and sec. in the Diplo. Ser. Aug. 3, 1946; v.c. at Berlin Aug. 12, 1946; For. Ser. officer of class six Nov. 13, 1946; v.c. at Frankfort on the Main Aug. 23, 1948; class five Apr. 21, 1949; married.

Montgomery, Edward Poor.—b. Boston, Mass., Dec. 31, 1901; U.S. Naval Acad., B.S. 1923; U.S. Navy 1918–27, lt. (jg), overseas ser.; free-lance journalist, writer, and playwright, 1928–40; diplo. correspondent for newspaper 1940–48; app. political analyst, CAF–13, in the Dept. of State Apr. 4, 1949; GS–13 Oct. 30, 1949; married.—IBD.

Montgomery, John C.—b. Chambersburg, Pa., Dec. 18, 1910; Mercersburg Acad. grad.; Princeton U., B.A. 1935; Georgetown U., M.A. 1939; research economist, War Production Bd., 1940–43; for. trade analyst, For. Econ. Admin., 1943–46; mem. of For. Econ. Admin. missions to Belgium and Holland 1945; transferred to the Dept. of State as requirements officer, CAF–13, Oct. 20, 1945; resigned May 4, 1946; app. divisional asst., P–5, in the Dept. of State Sept. 3, 1946; int. economist Mar. 7, 1948; GS–12 Oct. 30, 1949.—ER.

Montgomery, Joseph P.—b. Hays, Kans., July 8, 1916; Hays High Sch.; Emporia State Teachers Coll. 1934–36; loan expert for roofing corp. 1936–37; sales supervisor 1937–40; chief shipper for motor servicing co. 1940–42; salesman 1942–43; U.S. Navy 1943–48, lt., overseas ser.; app. For. Ser. Staff officer of class seven and assigned as resident officer, Land Commn. for Bavaria, at Kempten Oct. 16, 1949; married.—HICOG.

Monti, Vincent James.—b. Boston, Mass., May 12, 1913; Roxbury Latin Sch. grad.; Harvard U., A.B. 1937, A.M., 1939; Middlebury Coll., summer 1939; instr. in Fr. and Span., Evans Sch., 1937–38; instr. in Latin, Allendale Sch., 1939–41; instr. in Span., The Choate Sch., 1941–42; app. divisional asst. at $2,600 in the Dept. of State Mar. 15, 1943; at $3,200 Nov. 1, 1943; watch officer at $3,800 (P–4) May 26, 1945; communications officer, CAF–12, May 26, 1946; GS–12 Oct. 30, 1949; married.—DC.

Monticone, William John.—b. Newport, R.I., Oct. 19, 1906; Catholic U., B.S. 1930; Nat. U., LL.B. 1941; U.S. Army 1934; clk. in store 1932–33; asst. steward in hotel 1933–34; auditor 1934–42; admin. officer, Central Admin. Sers., 1942–43; business mgr., Office of War Information, Africa and Italy, 1943–45; with real estate co. 1945–48; budget admin., OMGUS, 1948–49; app. For. Ser. Staff officer of class three and assigned as budget and fiscal officer, Budget and Finance Div., Office of Admin., at Frankfort on the Main Oct. 16, 1949; married.—HICOG.

Montllor, Joseph John.—b. Long Island City, N.Y., Jan. 17, 1916; Swiss Sch. (Barcelona, Spain), 1924–30; Newtown High Sch. (Elmhurst) grad.; Columbia U., B.A. 1939, M.A. 1940; State Dept. exchange student, U. of Santo Domingo, 1940–41; assoc. social scientist, Office of Coordinator of Inter-Am. Affairs, 1941–42; exec. sec., Coordination Comm. for Haiti, 1942–45; app. For. Ser. officer unclass., v.c. of career, and sec. in the Diplo. Ser. Feb. 27, 1946; 3d sec. and v.c. at Port-au-Prince Mar. 8, 1946; to the Dept. Aug. 1, 1946; v.c. at Lyon Sept. 9, 1946; For. Ser. officer of class six Nov. 13, 1946; class five Apr. 14, 1948; 2d sec. and att. at Buenos Aires Mar. 29, 1949; public affairs officer at Tucuman June 20, 1949; married.

Moock, Lois Graham (Mrs.)—b. Canton, Ohio; McKinley High Sch.; business sch.; Ohio State U. 1928–30, 1934–35; stenog. 1927–28, 1931–34; accountant 1928; stenog., Ohio State U., 1934–35; clk., Dept. of Agri., 1935–36; app. clk. at $1,440 in the Dept. of State Nov. 2, 1936; at $1,620 Aug. 7, 1937; at $1,800 Dec. 16, 1938; at $2.000 Nov. 16, 1940; at $2,300 Feb. 1, 1942; at $2,400 Oct. 1, 1943; chief of For. Ser. operations personnel section, Div. of For. Ser. Admin., at $2,900 Feb. 16, 1944; admin. asst. at $3,200 Oct. 28, 1944; at $3,640 July 1, 1945; personnel officer, CAF–11, May 29, 1949; GS–11 Oct. 30, 1949.—FP.

Moody, George T.—b. Laton, Calif., July 15, 1906; Elyria (Ohio) High Sch. grad.; Wesleyan U., Ph.B. 1929; U. of Grenoble, summer 1930; Johns Hopkins U., Ph.D. 1932; Centro de Estudios Históricas, Madrid, summer 1934; U. of Paris, Feb.–July 1934; instr. in romance languages, Johns Hopkins U., 1931–34, 1943–44, Wesleyan U. 1934–43; information specialist, Office of War Information, 1944–46; app. admin. officer in the For. Ser. and assigned at Brussels July 1, 1946; For. Ser. Reserve officer of class five and cultural officer at Brussels Nov. 13, 1946; asst. att. at Brussels Oct. 19, 1947; educationist, P–5, Oct. 28, 1948; GS–12 Oct. 30, 1949; chief of secretariat section GS–13, Feb. 19, 1950; married.—IEP.

Mooers, Horatio Tobey.—b. Vassalboro, Maine, May 3, 1894; Skowhegan High Sch. grad.; Bowdoin Coll., B.A. 1918; Dartmouth Coll., summer 1918; Nouvelle Ecole des Hautes Etudes, Brussels, 1919; Fr. Army, ambulance corps, 1917; U.S. Army 1918; app. v.c. at Antwerp Jan. 27, 1919; at Brussels May 10, 1919; at Glasgow Dec. 3, 1919; at Edinburgh Jan. 26, 1920; at Horta May 18, 1920; v.c. of career of class three and v.c. at Horta, May 24, 1920; at Lisbon Apr. 8, 1922; class two May 26, 1922; class one Nov. 23, 1923; For. Ser. officer unclass. July 1, 1924; class eight and cons. Aug. 8, 1924; cons. at Turin Jan. 22, 1926; at Quebec Apr. 11, 1928; class seven Oct. 16, 1929; at Cherbourg Nov. 2, 1931; at Toronto July 17, 1933; class six July 1, 1934; cons. at San José July 15, 1937; sec. in the Diplo. Ser. July 31, 1937; 2d sec. at San José in addition to duties as cons., Aug. 6, 1937; cons. at Mexicali Dec. 20, 1937; detailed to Madagascar Aug. 23, 1941 (did not proceed to post); assigned for special duty at Manila Dec. 8, 1941–Jan. 1, 1942; class five July 16, 1943; to the Dept. Sept. 3, 1943 (canceled); cons. at Tijuana Feb. 7, 1944; 2d sec. and cons. at Port-au-Prince Dec. 4, 1945; 1st sec. at Port-au-Prince in addition to duties as cons. Apr. 12, 1946; For. Ser. officer of class four Nov. 13, 1946; cons. at Port Elizabeth May 7, 1947 (canceled); at Lyon Aug. 4, 1947; married.

Moore, Allen Watson.—b. Dillwyn, Va., July 22, 1910; Va. Polytech. Inst., B.S. 1933; clk. in accounting office 1933–34; registrar for transient bu. 1934–35; state coordinator of statistical projects, Works Projects Admin., 1935–38; div. dir., Unemployment Compensation Commn. of Va., 1938–42; U.S. Army, 1942–46, maj., overseas ser.; div. chief 1946–49, statistician 1949, Veterans' Admin.; app. org. and methods examiner, GS–13, in the Dept. of State Nov. 7, 1949; married.—IE.

Moore, Ben Tillman.—b. Atlantic City, N.J., July 18, 1912; Atlantic City High Sch. grad.; Swarthmore Coll., A.B. 1934; Columbia U., M.A. 1938; economist, Dept. of Agri. 1939–43, War Production Bd. 1941–43; econ. adviser, Combined Munitions Assignments Bd., 1943; U.S. Army 1943–45, 1st lt.; app. asst. adviser, P–7, in the Dept. of State Nov. 26, 1945; asst. chief for Korean econ. affairs, Div. of Jap. and Korean Econ. Affairs, May 12, 1946; asst. chief, Div. of Cml. Policy, Nov. 3, 1946; special asst. on trade policy, P–8, Feb. 20, 1949; officer in charge of econ. org. affairs, Office of European Regional Affairs, Oct. 3, 1949; GS–15 Oct. 30, 1949; married.—RA.

Moore, Carl E.—b. Jackson, Mich., Sept. 8, 1909; U. of Mich., A.B. 1930, M.B.A. 1932; auditor 1932–33; reporter for credit org. 1933–42, 1946–47; app. econ. analyst in the For. Ser. Auxiliary and assigned at Quito Nov. 27, 1942; resigned in 1945; app. For. Ser. Staff officer of class seven and assigned to the Dept. May 25, 1948; att. at Managua July 16, 1948.

Moore, Charles Robert.—b. Galena, Ill., Aug. 16, 1916; Galena High Sch. grad.; Robert Coll., Istanbul, 1931–33; Institut de Poitiers, Tours, France, summer 1931; U. of Berlin, summer 1933; Harvard U., B.A. 1935; N.Y.U., M.A. 1940; investment reviewer with banking firm 1935–43; U. S. Navy 1942, ens.; liaison officer, Office of Lend-Lease Admin., Feb.–Nov. 1943; requirements officer 1943–45, act. special rep. 1945–46, in Ankara, For. Econ. Admin.; with Govt. dept. 1945; transferred to the Dept. of State as act. special rep., CAF–13, Oct. 20, 1945; sr. econ. analyst in the For. Ser. Auxiliary and assigned at Ankara Mar. 24, 1946; For. Ser. Staff officer of class four Nov. 13, 1946; For. Ser. officer of class five, v.c. of career, and sec. in the Diplo. Ser. May 15, 1947;

2d sec. at Ankara June 20, 1947; to the Dept. Sept. 23, 1948; class four and cons. Apr. 21, 1949; officer in charge of Turkish affairs, Oct. 3, 1949.—GTI.

Moore, Clarence W.—b. Jackson, Mich., Sept. 5, 1912; U. of Mich., A.B. 1932, LL.B. 1934; mem. of bar of D.C.; atty., Dept. of Justice, 1934–41; in For. Ser. Auxiliary at Mexico City, at Quito, and at Panamá 1941–46; app. For. Ser. Staff officer of class five and assigned to the Dept. Mar. 5, 1947; att. at Habana Mar. 20, 1947; married.

Moore, Dorothy Kathryn.—b. Oak Park, Ill., Jan. 16, 1918; DePauw U., A.B. 1938; Sorbonne, cert. d'etudes françaises 1939; grad. work, Mills Coll. 1941, U. of Wis. 1942, Northwestern U. 1943, Dept. of Agri. Grad. Sch. 1944; teacher in France and U.S.; cryptographic research analyst, War Dept.; app. cultural-relations asst. in the For. Ser. Auxiliary and assigned at Brussels Aug. 23, 1945; For. Ser. Staff officer of class thirteen Nov. 13, 1946; class fourteen and research asst. at Brussels July 27, 1947; class twelve Nov. 30, 1947; resigned Apr. 30, 1948; app. For. Ser. Staff officer of class nine and assigned as asst. cultural officer at Brussels Feb. 20, 1949; also at Luxembourg June 10, 1949.

Moore, George Parker.—b. Philadelphia, Pa., Apr. 12, 1909; Darby High Sch. grad.; U. of Ala. 1931–32; laboratory asst., science dept., Girard Coll., 1927–31; salesman 1932–33; with construction co. 1933–34; inspector and foreman with Pa. State dept. of highways 1934–35; gen. foreman and asst. supt. of private firm 1935–41; U.S. Army 1941–48, maj., overseas ser.; sr. liaison and security officer, OMGUS, at Giessen 1948–49; app. For. Ser. Staff officer of class three and assigned as resident officer, Field Operations Div., Office of Land Commr. for Hesse, at Wiesbaden Oct. 16, 1949; married.—HICOG.

Moore, John Howard.—b. Chicago, Ill., Jan. 23, 1912; Roosevelt (Ind.) High Sch. grad.; U. of Chicago, Ph.B. 1933, M.A. 1936, grad. work 1937–40; classification analyst, Fed. Works Agency and Fed. Public Housing Authority, 1941–42; U. S. Navy 1942–45, lt. comdr., overseas ser.; app. asst. on int. org. affairs, P–4, in the Dept. of State Mar. 22, 1946; management analyst, CAF–12, Jan. 12, 1947; org. and methods examiner, CAF–13, June 13, 1948; act. exec. officer July 20, 1949; GS–13 Oct. 30, 1949; admin. management specialist, GS–14, Dec. 11, 1949; asst. exec. dir., Bu. of Near Eastern, S. Asian and African Affairs, Mar. 6, 1950; married.—NEA.

Moore, L. T.—b. Kennett, Mo., Feb. 14, 1914; molder for cast iron co. 1940–47; U.S. Army 1945, overseas ser.; app. For. Ser. Staff officer of class eight and assigned as supervisor of solid fuels unit at Seoul Feb. 1, 1949; married.

Moore, Leonard C.—b. Blair, Tex., Sept. 29, 1907; Blair High Sch.; business-sch. grad.; radio operator, for marine corps. 1930–36, for airlines 1936–41; air traffic controller, Civil Aeronautics Admin., 1941–48; chief of air traffic, OMGUS, 1948–49; app. For. Ser. Staff officer of class two and assigned as air traffic control chief, Civil Aviation Div., Office of Pol. Affairs, at Wiesbaden, Oct. 16, 1949; married.—HICOG.

Moore, Oscar Keeling.—b. Marianna, Fla., May 5, 1916; Jackson County High Sch. grad.; U. of Fla., B.S. 1938; U. of Md., M.S. 1940; grad. asst., U. of Md. 1938–41; asst. prof., U. of Fla., 1941–45; agri. economist, U.S. Dept. of Agri., 1945–47; app. For. Ser. Reserve officer of class five and assigned to the Dept., Aug. 1, 1947; agri. officer at São Paulo Sept. 15, 1947.

Moore, Paul.—b. Enfield, N.H., Sept. 1, 1901; Coll. of William and Mary, B.S. and B.A. 1925; U.S. Army 1920–21; accountant for utilities cos. 1925–27; typist, Navy Dept., 1931–34; clk., Treas. Dept., 1934–35; asst. chief of div., Interior Dept., 1935–42; liaison officer, Office of Price Administration, 1942–47; accountant-field supervisor, War Assets Administration, 1947–48; app. fiscal and procedural analyst, CAF–11, in the Dept. of State Nov. 15, 1948; GS–11 Oct. 30, 1949; married.—DF.

Moore, Robert W.—b. Boone, Iowa, July 12, 1921; Morgan Park (Chicago) High Sch. grad.; U. of Chicago, B.A. 1943; U.S. Army 1943–46, 1st lt.; proofreader and layout asst. in publishing co. 1946; app. For. Ser. officer unclass., v.c. of career, and sec. in the Diplo. Ser. July 19, 1946; to the Dept. Aug. 26, 1946; 3d sec. and v.c. at Asunción Sept. 30, 1946; For. Ser. officer of class six Nov. 13, 1946; class five and 2d sec. at Asunción in addition to duties as v.c. Apr. 14, 1948; 2d sec. and v.c. at Santiago Mar. 22, 1949.

Moore, Sarah Dameron.—b. Baltimore, Md.; Am. Sch. in Manila; Chauteau des Bois, Geneva, 2 yrs.; sec. to librarian 1917–18; app. clk. at $1,100 in the Dept. of State Feb. 12, 1918; at $1,200 July 1, 1918; at $1,000 Feb. 1, 1919; at $1,200 Mar. 1, 1919; at $1,400 Jan. 16, 1922; at $1,680 July 1, 1924; at $1,740 Mar. 1, 1925; at $1,860 Feb. 1, 1926; at $2,000 July 1, 1928; at $2,200 July 1, 1930; at $2,600 June 1,1931; asst. chief, Office of Coordination and Review, at $3,500 Sept. 25, 1937; at $3,600 Apr. 16, 1939; at $3,700 Oct. 1, 1941; at $3,800 Apr. 1, 1943; asst. chief. Div. of Communications and Records, Jan. 15, 1944; asst. chief, Div. of Coordination and Review, Feb. 8, 1944; at $3,900 (CAF–10) Oct. 1, 1944; CAF–11 Apr. 20, 1945; GS–11 Oct. 30, 1949.—S/S–CR.

Moore, Sidney M.—b. Pikeville, Ky., Sept. 21, 1900; high-sch. grad.; business sch.; chief clk. 1923–31, account exec. 1933–35 for public utility cos.; asst. dir. of finance, Fed. Emergency Relief Admin., 1935–42; field finance officer, Fed. Works Agency, 1942–43; budget and finance officer, Office of Price Admin., 1943–44; asst. to dir. of finance, Fed. Public Housing Admin., 1944–45; deputy regional dir., War Assets Admin., 1945–48; app. control officer, GS–13, in the Dept. of State Jan. 16, 1950; married.—S/MDA.

Moore, Thomas Atherton.—b. New York, N.Y., Oct. 5, 1912; Palo Alto (Calif.) Union High Sch. grad.; U. of Calif., A.B. 1934, M.A. 1940; clk. with bank 1934–35; salesman for private firms 1935–38; U.S. Navy 1941–45, lt. comdr., overseas serv.; app. v.c. in the For.

Ser. and assigned at Munich Feb. 25, 1946; For. Ser. Staff officer of class twelve Nov. 13, 1946; class eleven May 5, 1947; class eight Apr. 3, 1949; married.

Moore, Virgil Lytle, Jr.—b. California, Ky., May 10, 1921; Asbury Coll., A.B. 1941; U. of Ky. 1941; teacher and coach in high sch. 1941–42; supervisor with chemical co. 1942–43; U.S. Navy 1943–46, lt. (jg), overseas ser.; app. divisional asst., P–2, in the Dept. of State May 15, 1946; P–3 Apr. 20, 1947; conf. asst. July 1, 1947; GS–9 Oct. 30, 1949; for. affairs asst., GS–11, Jan. 8, 1950; married.—IC.

Moore, Warren S., Jr.—b. Oklahoma City, Okla., Feb. 27, 1919; Norman High Sch. grad.; East Central State Coll. 1935–37; U. of Okla., B.A. 1940; U. of Minn. 1944–45; announcer, writer, editor, and program dir. with radio stations 1937–41, 1943; with press assn. 1942–43; U.S. Army 1944–46, overseas ser.; app. For. Ser. officer unclass., v.c. of career, and sec. in the Diplo. Ser., and assigned to the Dept. Oct. 24, 1946; For. Ser. officer of class six Nov. 13, 1946; v.c. at Geneva Nov. 29, 1946; class five Apr. 14, 1948; v.c. at Palermo Aug. 26, 1949; married.

Moores, Roland Fred.—b. New York, N.Y., June 24, 1913; Xavier U., A.B. 1931–35; U. of Cincinnati, LL.B. 1938; atty. 1938–42; U.S. Army, 1942–46, capt., overseas ser.; asst. chief of section, OMGUS, 1945–49; app. For. Ser. Staff officer of class three and assigned as atty., Legal Advice Div., Office of Gen. Counsel, at Frankfort on the Main Oct. 16, 1949; married.—HICOG.

Moorhouse, Ervie Margaret (Mrs.)—b. Minneapolis, Minn., Nov. 19, 1903; Central High Sch. (Omaha, Nebr.); business sch.; U. of Minn. 1922–24; with public accounting firm 1933–37; sec. and accountant for furniture co. 1925–29, for mfg. co. 1929–38; sec. to pres. of mfg. co.; accountant, Am. Red. Cross, 1943–46, Am. Graves Registration Ser., U.S. Army, India, 1946–47; app. For. Ser. Staff officer of class sixteen and assigned as clk. at Calcutta May 5, 1947; class fourteen Nov. 16, 1947; class eleven and disbursing officer at Calcutta June 27, 1948.

Moose, James Sayle, Jr.—b. Morrillton, Ark., Oct. 3, 1903; Ky. Mil. Inst.; U. of Mo., A.B. 1922; Universidad Nacional de México 1 term; l'Ecole Libre des Sciences Politiques 1930–32; l'Ecole Nationale des Langues Orientales Vivantes 1930–33; bank clk. 1922; construction work 1922–23; merchant 1923–27; app. For. Ser. officer unclass. and v.c. of career Jan. 13, 1928; For Ser. Sch. Jan. 20, 1928; v.c. at Saloniki June 12, 1928; language officer to the consulate gen. at Paris Aug. 12, 1930; also v.c. at Paris May 1, 1931; v.c. at Beirut, temp., June 17, 1932; v.c. and language officer at Paris Sept. 27, 1932; v.c. at Baghdad Apr. 20, 1933; sec. in the Diplo. Ser. May 11, 1933; 3d sec. at Baghdad in addition to duties as v.c. June 2, 1933; class eight July 1, 1934; cons. Jan. 22, 1935; cons. at Baghdad in addition to duties as 3d sec. Jan. 24, 1935; class seven and 2d sec. at Baghdad in addition to duties as cons. Apr. 1, 1936; cons. and 3d sec. at Teheran Sept. 15, 1936; 2d sec. at Teheran in addition to duties as cons. Feb. 23, 1937; class six May 1, 1938; 2d sec. at Kabul in addition to duties at Teheran Mar. 13, 1940; 2d sec. and cons. at Jidda Feb. 28, 1942; class five June 1, 1942; minister resident and cons. at Jidda June 4, 1943; class four July 16, 1944; to the Dept. Aug. 12, 1944; couns. of leg. at Damascus Mar. 5, 1945 (assumed duties Feb. 23, 1947); at Baghdad, temp., Mar. 8, 1945; class three Aug. 13, 1945; For. Ser. officer of class three Nov. 13, 1946; to the Dept. and assigned as For. Ser. insp. Mar. 3, 1947; cons. gen. Apr. 8 1948; class two Apr. 14, 1948; chief, Div. of African Affairs, Feb. 9, 1949; deputy dir., Office of African and Near Eastern Affairs, Oct. 3, 1949; For. Ser. insp. with rank of couns. Dec. 11, 1949; married.

Moot, Edwin H., Jr.—b. Evanston, Ill., Dec. 6, 1920; Northwestern U., B.S. 1946; U.S. Army 1942–45, overseas ser.; app. For. Ser. Staff clk. and assigned to the Dept. Feb. 28, 1947; class thirteen Sept. 7, 1947; class eleven Apr. 4, 1948; v.c. at Munich Oct. 14, 1948; class ten Jan. 22, 1950.—HICOG.

Moran, James M.—b. Port Allegany, Pa., Nov. 26, 1903; Sandusky (Ohio) High Sch.; Case Sch. of Applied Science 1923–25; transmitter and studio engineer, asst. chief and chief engineer for radio stations 1928–42; U.S. Navy 1942–46, lt. comdr.; section head, Navy Dept., 1946–49; app. radio engineer, P–6, in the Dept. of State July 11, 1949; GS–13 Oct. 30, 1949; married.—IBD.

Moran, John Aloysius, 3d.—b. Gloucester, N.J., Nov. 16, 1918; Gloucester Catholic High Sch. grad.; Georgetown U. Sch. of For. Ser., B.S. 1940; Temple U. 1941–42; credit mgr. of cigar co. 1941–42; U.S. Navy 1942–46, lt. (jg), overseas ser.; salesman for cml. firms 1946–47; app. For. Ser. Staff officer of class eleven and assigned to the Dept. July 14, 1947; v.c. at Pará July 23, 1947; class nine Apr. 3, 1949; v.c. at Naples Jan. 25, 1950; married.

Moran, Lawrence John.—b. Holyoke, Mass., May 7, 1916; Holyoke High Sch. grad.; production asst., Springfield Armory, 1935–41; U.S. Army 1942–45; clk., War Dept., 1945–46; app. For. Ser. Staff officer of class fourteen and assigned to the Dept. Dec. 13, 1946; clk. at Berlin Jan. 17, 1947; class eleven and depot supt. at Berlin July 11, 1948; class ten and procurement and supply officer at Berlin Feb. 6, 1949; gen. sers. officer at Dublin Jan. 23, 1950; married.

Moran, Leo Vincent.—b. Edgewood, R.I., Aug. 28, 1910; East Providence High Sch. grad.; Northeastern U., LL.B. 1935; budget analyst 1935–40, asst. grants analyst 1940–41, Social Security Bd.; admin. asst., Office of Lend-Lease Admin., 1941–42; U.S. Army 1942–46, capt., overseas ser.; transferred to the Dept. of State as admin. asst., CAF–7, Sept. 27, 1945; CAF–9 Mar. 5, 1946; admin. officer, CAF–11, Nov. 17, 1946; GS–11 Oct. 30, 1949; married.—OLI.

Moran, Richard Jerome.—b. Feb. 2, 1911; app. For. Ser. Staff officer of class eight and assigned to the Dept. May 31, 1949; married.

Morde, Elton W.—b. New Bedford, Mass., Jan. 10, 1913; high sch. grad.; trade sch. 1933; engineer with broadcasting cos. 1934–42; engineer, Office of War

Information, 1942–45; transferred to the Dept. of State as master control engineer, P–5, Jan. 1, 1946; chief of studio unit, CAF–12, Feb. 20, 1949; GS–12 Oct. 30, 1949; married.—IBD.

Mordecai, Lionel S.—b. Cartagena, Colombia, of Am. parents, Oct. 23, 1906; U. of Cartagena; app. clk. in Am. consulate at Cartagena Mar. 1925; at Tijuana May 1944; at Ciudad Juárez June 1944; v.c. at Ciudad Juárez July 27, 1945; For. Ser. Staff officer of class twelve Nov. 13, 1946; class eleven May 5, 1947; class ten Jan. 22, 1950; married.

More, James Bolard.—b. Independence, Kans., Aug. 20, 1907; Stony Brook Sch. grad.; U. of Grenoble, summer 1929; Princeton U., 3 yrs.; Allegheny Coll., A.B. 1930; app. clk. in Am. consulate at Puerto Plata Jan. 19, 1931; v.c. at Puerto Plata Aug. 4, 1931; at Port au Prince Jan. 2, 1932; clk. in Am. leg. at Santo Domingo Feb. 6, 1932; v.c. at Santo Domingo Mar. 16, 1932; at Port au Prince June 9, 1932; at Madrid Dec. 31, 1934; For. Ser. officer unclass., v.c. of career, and sec. in the Diplo. Ser. and v.c. at Madrid Oct. 1, 1935; at Barcelona Nov. 28, 1936; at Lagos July 1, 1938; at Zürich Mar. 3, 1941; class eight Feb. 1, 1942; class seven Nov. 16, 1943; class six Aug. 13, 1945; For. Ser. officer of class four Nov. 13, 1946; cons. May 15, 1947; cons. at Zürich July 1, 1947; 2d sec. and cons. at Tangier July 9, 1947; 1st sec. at Tangier in addition to duties as cons. Jan. 11, 1950; married.

Morel, Roland T.—b. Lawrence, Mass., May 4, 1904; Lawrence High Sch.; business-sch. grad.; Tufts Coll. 1922–23; sec., automobile mfg. co. 1927–29, travel agency 1929–30, bank stationer 1931–38; auditor for hotel 1930; admin. asst., Navy Dept., 1938–45; app. clk. in the For. Ser. Auxiliary and assigned to the Dept. Feb. 16, 1945; at Jidda Mar. 10, 1945; For. Ser. Staff officer of class thirteen Nov. 13, 1946; class eleven and admin. asst. at Jidda Feb. 23, 1947; at Tangier Apr. 18, 1947; v. c. at Tangier July 12, 1947; at Athens July 21, 1947; class nine Mar. 21, 1948; class seven and asst. gen. sers. officer at Athens May 29, 1949; asst. att. at New Delhi Dec. 1, 1949.

Moreland, Allen Barwick.—b. Dawson, Ga., Nov. 7, 1911; Sasser High Sch. grad.; U. of Fla., B.S. 1938; Harvard U., M.A. 1942; Columbia U., M.A. 1947; Georgetown U., LL.B. 1947; George Washington U., LL.M. 1948; mem. of bars of D.C. and Fla.; state and county assessor 1933–41; U.S. Navy 1941–46, comdr., overseas ser.; app. for. affairs specialist, P–7, in the Dept. of State Jan 15, 1947; legislative asst. Feb. 8, 1948; GS–14 Oct. 30, 1949; married.—C.

Moreland, Frederick L. M., Jr.—b. May 2, 1926; app. For. Ser. Staff officer of class fourteen and assigned as clk. at London Jan. 3, 1947; class thirteen May 30, 1948; class eleven and communications supervisor at London Nov. 28, 1948.

Moreland, William Dawson, Jr.—b. Portland, Oreg., July 8, 1907; Portland High Sch.; Principia Jr. Coll., grad. 1927; Stanford U., A.B. 1929; U. of Bordeaux; app. For. Ser. officer unclass., v.c. of career, and sec. in the Diplo. Ser. Apr. 15, 1930; v.c. at Vancouver Apr. 29, 1930; For. Ser. Sch. July 16, 1930; v.c. at Guayaquil Nov. 8, 1930; at Liverpool Oct. 5, 1931; at Antwerp Aug. 22, 1932; at Bordeaux Oct. 4, 1935; class eight Apr. 1, 1939; to the Dept. Oct. 13, 1939; class seven June 1, 1942; 2d sec. and v.c. at Baghdad Oct. 11, 1943; cons. Dec. 22, 1943; cons. at Baghdad in addition to duties as 2d sec. Jan. 8, 1944; class six Aug. 13, 1945; cons. at Cork Jan. 14, 1946; 2d sec. at Dublin, temp., July 25–Sept. 13, 1946; For. Ser. officer of class four Nov. 13, 1946; cons. at Limerick Feb. 26, 1947; at Dublin, temp., June 30, 1947–Dec. 22, 1947; cons. at Dakar Sept. 30, 1948; married.

Morey, Charles R.—b. Hastings, Mich., Nov. 20, 1877; U. of Mich., A.B., A.M., Litt.D.; L.H.D., Oberlin Coll. and Chicago U.; fellow, Am. Sch. at Rome, 1900–1903, Princeton U. 1903–4; Marquand prof. of art and archeology, Princeton U., 1918–; prof. in charge, Am. Sch. of Classical Studies, Rome, 1925–26; trustee, Am. Schs. of Oriental Research, 1936; Office of War Information, Rome; app. cultural-relations att. in the For. Ser. Auxiliary and assigned at Rome June 15, 1945; cultural officer at Rome July 1, 1946; For. Ser. Reserve officer of class three Nov. 13, 1946; att. at Rome Oct. 19, 1947; married.

Morey, Leonard Rensselaer.—b. Rochester, N.Y., Mar. 18, 1915; Fairport High Sch. grad.; U. of Rochester, B.A. 1938; U. of Bordeaux, 1938–39; Cornell U., M.A. 1940; Nat. U. of Mexico, summer 1941; instr. in Fr., Cornell U., 1940–41; instr. in Fr. and Span., Lincoln Memorial U., 1941–42; app. v.c. at Cartagena Dec. 19, 1942; at Cherbourg Jan. 9, 1945; at Paris July 9, 1945; also admin. asst. at Paris July 1, 1946; For. Ser. Staff officer of class eleven and v.c. at Paris Nov. 13, 1946; v.c. at Le Havre, temp., Apr. 18, 1947; at Paris May 24, 1947; at Bordeaux, temp., June 11, 1947; at Paris July 26, 1947; class nine Feb. 8, 1948; v.c. at Frankfort on the Main Nov. 12, 1948.

Morgan, Alfred D.—b. Worcester, Mass., Apr. 14, 1916; U. of Ga., A.B. 1939; U. of Wis., M.A. 1942; Harvard U., M.A. 1949; Oxford U., 1948; jr. economist with fed. bank 1939–40; assoc. economist, War Production Bd., 1942; U.S. Army 1942–45, 1st lt., overseas ser.; app. country specialist, P–5, in the Dept. of State Nov. 26, 1945; divisional asst. Mar. 10, 1946; GS–12 Oct. 30, 1949.—FN.

Morgan, Benton Davis.—b. San Francisco, Calif., Jan. 8, 1916; U. of Calif., B.S. 1937, grad. work 1939; staff asst. with communications corp. 1937–40; U.S. Army 1940–46, lt. col., overseas ser.; personnel dir., UNRRA, 1946; ser. coordinator with dept. store 1947–49; admin. officer, Displaced Persons Commn., 1949; app. For. Ser. Staff officer of class seven and assigned as admin. officer, Office of Land Commr. for Hesse, at Wiesbaden Oct. 30, 1949; married.—HICOG.

Morgan, George Allen.—b. Murfreesboro, Tenn., Dec. 2, 1905; Morgan Sch. grad.; Emory U., Ph.B. 1925; Harvard U., A.M. 1926, Ph.D. 1930; studied at the U. of Vienna 1926; instr. and tutor, Harvard U., 1929–33; assoc. prof. of philosophy, Hamilton Coll., 1933–36, Duke U. 1936–42; U.S. Army 1942–45, capt., overseas ser.; app. information specialist, CAF–13, in the Dept.

of State Feb. 21, 1946; act. special asst., Office of Public Affairs, Oct. 9, 1946; For. Ser. officer of class three, cons. of career, and sec. in the Diplo. Ser. Apr. 10, 1947; to the Dept. Apr. 21, 1947; to For. Ser. Inst. for training in Russian June 1947; detailed to Columbia U. for Russian language and area study Sept. 1947; 1st sec. and cons. at Moscow May 17, 1948.

Morgan, James Oliver.—b. Auburn, N.Y., May 16, 1917; high-sch. grad.; U. of Ill., M.A. 1940; advertising work with mail order co. 1940–42; purchaser, War Dept., 1942; U.S. Navy 1942–46, lt., overseas ser.; app. For. Ser. officer unclass., v.c. of career, and sec. in the Diplo. Ser. June 14, 1946; to the Dept. June 25, 1946; v.c. at Naples July 19, 1946; For. Ser. officer of class six Nov. 13, 1946; class five Apr. 14, 1948; v.c. at Stuttgart Oct. 15, 1948.—HICOG.

Morgan, James Wright.—b. Veedersburg, Ind., Oct. 10, 1914; Veedersburg High Sch. grad.; Purdue U. 1932–33; Ind. U. 1933–35; George Washington U. 1941–42; Am. U., B.S. 1948; teacher 1936–40; clk., Bu. of the Census, 1940–42; investigator, U.S. Maritime Commn., 1942–43; app. classification investigator at $3,200 (CAF–9) in the Dept. of State Sept. 8, 1943; furlough for mil. ser. (U.S. Army, 2d lt.) Oct. 6, 1944–Oct. 16, 1945; CAF–11 Jan. 4, 1946; asst. to exec. officer, CAF–12, Feb. 9, 1947; admin. officer Apr. 18, 1948; GS–12 Oct. 30, 1949; married.—VD.

Morgan, John Francis.—b. Providence, R.I., Feb. 10, 1912; La Salle Acad. grad.; business-sch. grad.; clk. and sec. 1930–36; clk. and asst. chief of personnel in section, War Dept., 1936–39; app. clk. in Am. emb. at Moscow May 9, 1939; v.c. at Moscow Mar. 2, 1945; at Budapest Dec. 13, 1945; For. Ser. Staff officer of class ten Nov. 13, 1946; class seven and gen. sers. officer at Shanghai May 30, 1948; class six and v.c. at Shanghai Nov. 12, 1949.

Morgan, John Heath.—b. Lynn, Mass., Dec. 6, 1901; Browne and Nichols Sch. grad.; Harvard U., S.B. 1924; app. For. Ser. officer unclass. Sept. 11, 1925; v.c. of career May 20, 1926; v.c. at Budapest May 25, 1926; class eight, cons., and cons. at Budapest July 24, 1930; at Berlin July 31, 1931; to the Dept. Nov. 8, 1933; class seven Oct. 1, 1935; class six Apr. 1, 1937; cons. at Vienna July 14, 1937; sec. in the Diplo. Ser. July 31, 1937; 2d sec. at Vienna in addition to duties as cons. Aug. 7, 1937; cons. at Vienna Apr. 7, 1938; 2d sec. at Madrid Apr. 17, 1939; also cons. at Madrid May 6, 1940; class five Aug. 1, 1940; to the Dept. Mar. 7, 1942; 2d sec. and cons. at Bogotá June 16, 1942; to the Dept. Sept. 22, 1943; asst. chief, Div. of Northern European Affairs, Aug. 1, 1944; class four May 16, 1945; class three May 19, 1946; For. Ser. officer at Reykjavik, temp., May 27, 1946; For. Ser. officer of class three and assoc. chief, Div. of Northern European Affairs, Nov. 13, 1946; chief, Sept. 11, 1947; 1st sec. and cons. at Paris Dec. 3, 1947; cons. at Quebec Jan. 4, 1950; married.

Morgan, Stuart Ellsworth.—b. Oct. 6, 1913; app. For. Ser. Staff officer of class five and assigned as asst. chief of communications branch at Seoul Jan. 1, 1949; class four and chief of communications branch at Seoul Sept. 4, 1949.

Moriarty, Francis Brandon.—b. Washington, D.C., June 12, 1884; business sch.; Nat. U., LL.B. 1909, LL.M. 1910; U. of Paris 1922; mem. of bar of D.C.; clk. 1900–1905; with mfg. firm 1905–06; stenog-clk., Dept. of Com. and Labor, 1906–10; law practice 1910–17; U.S. Army 1917–19, overseas ser.; graves-registration ser. in France 1920–21; law practice in Paris 1921–23; app. clk. in Am. consulate at St. Etienne Mar. 15, 1923; v.c. at St. Etienne Dec. 6, 1923; at Marseille Nov. 29, 1926; at Messina July 2, 1929; at Paris Dec. 2, 1930; at Calais, temp., July 21, 1931; at Paris Sept. 1, 1931; at Tunis Oct. 17, 1931; at Turin Mar. 11, 1932; at Málaga July 22, 1941; at Valencia, temp., Mar. 11, 1944; at Barcelona June 5, 1944; For. Ser. Staff officer of class ten Nov. 13, 1946; class nine and v.c at Barcelona Feb. 5, 1950; married.

Morlock, George Albert.—b. Winchendon, Mass., May 15, 1893; Murdock Sch. grad.; Clark Coll., A.B. 1916; Fr. sch., Middlebury Coll., summer 1919; stenog-clk. 1916–17; U.S. Army 1917–19; app. clk. at $1,200 in the Dept. of State Sept. 11, 1919; at $1,400 Nov. 1, 1919; clk. to the sec. of state Apr. 14, 1922; drafting officer at $2,500 May 20, 1924; at $2,800 July 1, 1924; private sec. to asst. sec. of state at $2,900 Nov. 1, 1927; at $3,000 July 1, 1928; at $3,100 July 3, 1930; divisional asst. at $3,200 July 1, 1937; at $3,300 Apr. 16, 1939; at $3,800 Oct. 1, 1941; at $4,000 Apr. 1, 1944; chief of narcotics and dangerous drugs section, Div. of Int. Labor, Social, and Health Affairs, at $4,600 (P–5) Dec. 21, 1944; GS–12 Oct. 30, 1949; married.—UNE.

Morosoff, William.—b. Aug. 14, 1924; app. For. Ser. Staff officer of class eight and assigned as airport traffic controller, Civil Aviation Div., Office of Pol. Affairs, at Bremen Oct. 16, 1949.—HICOG.

Morris, Bernard S.—b. New Haven, Conn., Mar. 17, 1918; Clark U., B.A. 1939; Yale U., M.A. 1944; pol. analyst, Dept. of Justice, 1945–48; app. pol. scientist, P–4, in the Dept. of State Oct. 18, 1948; GS–11 Oct. 30, 1949; married.—IFI.

Morris, Brewster Hillard.—b. Bryn Mawr, Pa., Feb. 7, 1909; Montgomery Sch. grad.; Haverford Coll., B.S. 1930; Oxford U., B.A. 1932, B.Litt. 1933; investment analyst 1934–36; app. For. Ser. officer unclass., v.c. of career, and sec. in the Diplo. Ser. Nov. 16, 1936; v.c. at Montreal Nov. 23, 1936; For. Ser. Sch. Jan. 19, 1938; v.c. at Vienna June 29, 1938; at Dresden Oct. 16, 1939; at Berlin Aug. 31, 1940; also 3d sec. at Berlin Nov. 16, 1940; relieved of duties as v.c. July 15, 1941; 3d sec, and v.c. at Stockholm Dec. 9, 1941 (canceled); class eight Feb. 1, 1942; 3d sec. and v.c. at Stockholm May 14, 1942; class seven Nov. 16, 1943; 2d sec. at Stockholm in addition to duties as v.c. May 1, 1944; to the Dept. July 14, 1944; sec. of mission, office of U.S. pol. adviser on German affairs, Supreme Headquarters, A.E.F., Dec. 8, 1944; class five May 16, 1945; For. Ser. officer of class four Nov. 13, 1946; class three May 15, 1947; cons. July 21, 1947; 1st sec. and cons. at Moscow May 17, 1948; couns. of emb. Sept. 6, 1949; For. Ser. officer at Frankfort on the Main Dec. 6, 1949; married.

Morris, John Howard.—b. Allegheny County. Pa., July 10, 1915; Munhall High Sch. grad.; business sch.; U. of Pittsburgh, B.S. 1939; clk. for dairy co. 1933–34; accounting clk. for steel corp. 1940; teacher in public schs. 1936–43; sales engineer for typewriter co. 1943–45; app. clk. in the For. Ser. Auxiliary and assigned to the Dept. Feb. 22, 1945; v.c. at Izmir Mar. 30, 1945; For. Ser. Staff officer of class twelve Nov. 13, 1946; class ten Apr. 20, 1947; class nine Nov. 30, 1947; v.c. at Cairo Dec. 8, 1947; class eight Oct. 17, 1948; married.

Morris, Lawrence S.—b. Watertown, N.Y., Dec. 25, 1894; Yale U., B.A. 1916; Am. U., grad. work 1943–44; ambulance driver, Am. Field Ser., France, 1916–17; U.S. Army 1917–19, 1st lt.; asst. to for. rep. for industrial firm 1919–21; seaman 1921–23; writer, critic, translator, lecturer, and editor 1923–35; official with Work Projects Admin. 1935–43; section chief and admin. management consultant, Office of War Information, 1943–44; act. asst. chief of div., For. Econ. Admin., 1944–45; transferred to the Dept. of State as chief of clearance section, CAF–13, Oct. 20, 1945; act. asst. chief, Div. of Libraries and Insts., Feb. 20, 1946; asst. chief, P–7, May 15, 1946; chief of special sers. branch Nov. 14, 1948; chief, Div. of Libraries and Insts., P–8, July 10, 1949; GS–15 Oct. 30, 1949; mem., State Dept. Survey Mission to Germany, 1949; married.—ILI.

Morris, Leonard N.—b. July 20, 1906; app. For. Ser. Staff officer of class two and assigned as airways operations chief, Civil Aviation Div., Office of Pol. Affairs, at Wiesbaden Oct. 16, 1949; married.—HICOG.

Morris, Stephen Van Cortlandt.—b. New York, N.Y., Oct. 18, 1909; St. George's Sch. grad.; Yale U., A.B. 1932; l'Ecole Libre des Sciences Politiques 1932–33; London Sch. of Econ. 1937; asst. to sec. gen., Inst. of Pacific Relations, 1934–35; sec. to Am. amb. to Italy 1935; asst. to chm. of Dept. of State Comm. on Pol. Refugees 1939, and sec. of Intergovernmental Comm. on Pol. Refugees 1939–41; app. divisional asst. at $3,200 (P–3) in the Dept. of State July 8, 1940; at $3,300 Apr. 1, 1942; furlough for mil. ser. (U.S. Navy, lt. comdr., overseas ser.) July 15, 1942–Apr. 22, 1946; P–4 Oct. 20, 1946; for. affairs asst. Aug. 4, 1948; divisional asst., P–5, July 24, 1949; GS–12 Oct. 30, 1949; married.—IC.

Morris, Theodore L.—app. For. Ser. Staff officer of class three and assigned as electrical engineer, Mil. Security Bd., at Berlin Oct. 16, 1949.—HICOG.

Morrison, Harold J.—b. Le Roy, N.Y., Feb. 24, 1917; high sch. grad.; clk in bank 1935–37; printing foreman for food corp. 1937–41; U.S. Army 1942–47, capt., overseas ser.; contract insp., Dept. of Army, 1948–49; app. For. Ser. Staff officer of class seven and assigned as supervisor of purchasing unit at Seoul Jan. 1, 1949.

Morrison, John Barton.—b. Long Beach, Calif., Jan. 15, 1915; Polytech. High Sch. grad.; U. of Calif. Coll. of Agri. 1937–39; poultry expert 1935–36; poultry technician 1936–37; mgr. of coffee estate in Nicaragua 1939–42; app. v.c. in the For. Ser. Auxiliary and assigned at Buenos Aires Oct. 5, 1945; For. Ser. Staff officer of class twelve Nov. 13, 1946; class eleven May 5, 1947; class nine and v.c. at La Ceiba Jan. 10, 1948; v.c. at San Pedro Sula Aug. 27, 1948; married.

Morrison, Robert Turnbull, Jr.—b. Luray, Va., Jan. 21, 1908; Luray High Sch. grad.; Ohio Wesleyan U., B.A. 1932; Ohio State U., M.A. 1934, grad. work, summers 1933, 1938–41; U. of Va., summer 1937; teacher and principal in public schs. 1933–42; analyst, War Dept., 1942–46; app. research analyst, P–5, in the Dept. of State Dec. 16, 1946; for. affairs analyst Oct. 19, 1947; GS–12 Oct. 30, 1949; married.—DRA.

Morrissey, Gibson.—b. Bluefield, W.Va., Jan. 11, 1918; Juilliard Sch. of Music 1933–38; Bluefield Jr. Coll. 1935–36; Columbia U. 1937–38; Chicago Coll. of Music, summers 1940–41, diploma; dist. chm., Nat. Federation of Music Clubs, 1939–41; head of music dept., Bluefield Jr. Coll. 1938–42; newspaper critic 1938–42; music dir. for radio station 1941–42; U.S. Army 1942–47, overseas ser.; app. For. Ser. Staff officer of class nine and assigned as cultural affairs adviser, Public Affairs Div., Office of Land Commr. for Hesse, at Frankfort on the Main Oct. 16, 1949.—HICOG.

Morrissey, Richard E.—b. Brooklyn, N.Y., Nov. 15, 1901; bus. sch. grad.; stenog. and salesman for cml. firms 1918–31; personnel work with private and public welfare agencies 1932–35; personnel work, Fed. Works Agency, 1935–43; assoc. ser. operations officer, Office of War Information, 1943–44; personnel work, Office of Price Admin., 1944–47; Office of Housing Expediter 1947–48; app. chief of personnel branch, CAF–12, Regional Admin. Office, Dept. of State, Nov. 1, 1948; GS–12 Oct. 30, 1949; married.—NAO.

Mortensen, Emma.—b. Sept. 10, 1909; app. clk. in the For. Ser. and assigned to the Dept. Apr. 18, 1944; clk. at Reykjavik May 3, 1944; at Copenhagen Apr. 21, 1946; For. Ser. Staff officer of class fourteen Nov. 13, 1946; class thirteen June 15, 1947; class twelve and communications asst. at Copenhagen Apr. 4, 1948; class eleven and communications supervisor at Copenhagen Nov. 27, 1949.

Mosburg, Earl Raymond.—b. Lime Kiln, Md., Sept. 9, 1897; Boys' High Sch. (Frederick) grad.; Nat. U., LL.B. 1926; clk., War Dept., 1918–19; app. clk. at $900 in the Dept. of State Jan. 4, 1919; at $1,000 Aug. 1, 1919; at $1,200 Jan. 1, 1921; at $1,400 Oct. 1, 1923; at $1,680 July 1, 1924; at $1,860 Mar. 16, 1925; at $2,100 June 1, 1925; at $2,200 Mar. 1, 1927; private sec. to the sec. of state at $3,000 May 1, 1927; at $3,200 July 1, 1928; at $3,300 July 1, 1928; at $3,500 July 1, 1930; at $3,800 Nov. 1, 1930; divisional asst. June 5, 1935; at $4,000 Apr. 16, 1939; at $4,200 Jan. 1, 1942; at $4,740 July 1, 1945; at $4,960 July 1, 1945; GS–12 Oct. 30, 1949; married.—FBO.

Mose, Cornelia N. (Mrs.)—transferred to the Dept. of State as admin. asst., CAF–9, Oct. 1, 1945; chief of control section, Div. of Budget, CAF–10, May 4, 1947; org. and methods examiner, CAF–11, Feb. 20, 1949; GS–11 Oct. 30, 1949; GS–12 Nov. 27, 1949.—DB.

Moseley, Harold Wilcox.—b. Westfield, Mass., Apr. 5, 1907; Westfield High Sch. grad.; Amherst Coll., A.B. 1928; Harvard U., M.B.A. 1931, Ph.D. 1939; George Washington U. Law Sch. 1934–35; instr. in pol. sci., Doshisha U., Japan, 1928–29; economist, Nat. Recovery Admin., 1934–35; sales research analyst for mfg. co. 1936; instr. in econ., Amherst Coll., 1937–39; app. divisional asst. at $3,200 in the Dept. of State Sept. 11, 1939; at $3,300 Oct. 1, 1941; at $4,600 Nov. 1, 1941; alternate mem., Reviews and Appeals Comm. on Export Applications of the Bd. of Econ. Warfare, 1942–43; at $5,600 Oct. 1, 1942; furlough for mil. ser. (U.S. Navy, lt.) Sept. 9, 1943–Dec. 28, 1944; special asst. to the dir., Office of European Affairs, at $6,500 (P–7) Dec. 28, 1944; deputy sec. gen., Far Eastern Commn. 1945–46; special asst. to sec. gen., Far Eastern Commn. 1946; special asst. to the asst. sec. of state for occupied areas Nov. 3, 1946; exec. sec. of State-War-Navy Coordinating Comm. Oct. 22, 1946; also asst. for State-War-Navy Coordinating Comm. Affairs, P–8, Dec. 29, 1946, State-Army-Navy-Air Force Coordinating Comm. Oct. 4, 1947; for. affairs specialist Feb. 6, 1949; special asst. to the chief, Div. of Northeast Asian Affairs, Mar. 21, 1949; officer in charge of Japan and Soviet Far East affairs, Oct. 3, 1949; GS–15 Oct. 30, 1949; For. Ser. Staff officer of class one and chief, German For. Affairs Branch, For. Relations Div., at Frankfort on the Main Feb. 28, 1950; married.—HICOG.

Moses, Henry Claremont.—b. Sumter, S.C., Dec. 25, 1890; Furman Fittins Sch. (Greenville) grad.; Clemson Coll. 1½ yrs.; Brown U., 1 yr.; Emerson Inst.; U.S. Army 1918–19; app. clk. in Am. consulate at Pernambuco Dec. 1920; v.c. at Pernambuco July 16, 1921; at Rosario Jan. 17, 1922; at Asunción Sept. 10, 1924; at Buenos Aires Oct. 1, 1925; resigned Mar. 1, 1926; app. v.c. at Rosario Oct. 7, 1927; resigned Nov. 20, 1931; app. v.c. at Saltillo Jan. 15, 1932; at Monterrey Sept. 13, 1939; at Mérida, temp., Jan. 19, 1940; at Monterrey Feb. 27, 1940; at Durango, temp., May 1, 1941; at San Luis Potosí, temp., May 1, 1942; at Monterrey May 4, 1942; at Durango, temp., June 26, 1942; at Monterrey Sept. 15, 1942; at Tapachula Apr. 24, 1943; v.c. and admin. officer at Mérida, temp., May 10, 1946; at Chihuahua May 10, 1946 (to proceed after temp. detail); at Veracruz, temp., June 14, 1946; For. Ser. Staff officer of class eight Nov. 13, 1946; cons. Dec. 23, 1946; cons. at Chihuahua Jan. 31, 1947; at Matamoros June 4, 1947; married.

Moses, Thomas.—b. Coatbridge, Scotland, July 15, 1902; high sch. in Scotland; Missionary Training Coll., London, 1925–28; King's Coll., London, 1926–28; pastor 1927–28; missionary 1929–40; with food corp. 1941–49; app. clk. at Pará July 1, 1942; cons. agt. at São Luiz July 18, 1948; married.

Moskowitz, Saul.—b. New York, N.Y., June 22, 1915; Brooklyn Coll., B.A. 1937; Columbia U., M.A. 1938; U.S. Army 1942–46, 1st lt., overseas ser.; custodial officer, Bu. of Prisons, 1941–42; prison insp., OMGUS, 1945–49; app. For. Ser. Staff officer of class six and assigned as prison officer, Office of Gen. Counsel, at Munich Oct. 16, 1949; married.—HICOG.

Moss, Marjorie.—b. Washington, D.C.; Western High Sch. grad.; app. clk. at $1,140 in the Dept. of State July 6, 1918; at $1,200 Feb. 1, 1919; at $1,320 Feb. 1, 1920; at $1,400 Oct. 1, 1920; at $1,000 Feb. 1, 1921; at $1,200 Aug. 16, 1921; at $1,400 Sept. 1, 1922; at $1,860 July 1, 1924; at $1,920 Dec 1, 1925; at $2,100 July 1, 1928; at $2,200 Sept. 1, 1928; at $2,300 Nov. 1, 1928; at $2,500 July 1, 1930; at $2,600 Apr. 1, 1938; admin. asst. at $2,900 Feb. 1, 1941; asst. chief, Visa Div., July 24, 1941; at $3,800 (CAF–11) Aug. 1, 1941; asst. chief of public inquiries branch, P–5, Feb. 6, 1949; GS–12 Oct. 30, 1949.—VD.

Motz, Frederick Allen.—b. Crookston, Minn., Sept. 12, 1893; Oreg. State Coll., B.S. 1917; Va. Polytech. Inst., M.S. 1929; extension horticulturist and prof. of horticulture, Va. Polytech. Inst., 1917–29; prin. marketing specialist and agri. commr., 1929–39, int. commodity specialist and chief of horticulture branch, 1942–45, Dept. of Agri.; app. agri. adviser in the For. Ser. Auxiliary and assigned to office of U.S. political adviser on Austrian affairs, Commanding Gen., U.S. Army Forces, Mediterranean Theater, Dec. 28, 1944; For. Ser. Staff officer of class two Nov. 13, 1946; resigned Jan. 5, 1948; app. For. Ser. Staff officer of class one and assigned as att. at Paris Dec. 8, 1948; married.

Muccio, John Joseph.—b. Valle Agricola, Italy, Mar. 19, 1900; naturalized 1921; Providence (R.I.) High Sch. grad.; Brown U., Ph.B. 1921; George Washington U., A.M. 1923; U.S. Army 1918; app. cons. asst. Aug. 15, 1921; v.c. of career of class three Nov. 23, 1923; v.c. at Hamburg Jan. 2, 1924; For. Ser. officer unclass. July 1, 1924; v.c. at Hong Kong Mar. 16, 1926; class eight June 30, 1927; cons. and cons. at Hong Kong July 16, 1927; at Yunnanfu, temp., Feb. 23, 1928; at Hong Kong Mar. 7, 1928; at Foochow Mar. 10, 1930; class seven July 24, 1930; at Shanghai Feb. 7, 1931; class six July 1, 1934; cons. at La Paz Feb. 27, 1935; sec. in the Diplo. Ser. Mar. 13, 1935; 2d sec. at La Paz in addition to duties as cons. Mar. 16, 1935; class five Apr. 1, 1936; cons. and 2d sec. at San José Mar. 4, 1938 (canceled); 2d sec. at Panamá Aug. 26, 1938; class four Apr. 1, 1939; 1st sec. at Panamá June 20, 1939; cons. and 1st sec. at Managua, temp., May 28, 1940; 1st sec. at Panamá July 27, 1940; class three July 16, 1943; couns. of emb. at Panamá Aug. 24, 1943; at Habana Aug. 2, 1944; For. Ser. officer, staff of U.S. pol. adviser on German affairs, Supreme Headquarters, A.E.F., Apr. 30, 1945; class two May 16, 1945; class one Dec. 17, 1945; For. Ser. officer of class one Nov. 13, 1946; to the Dept. Dec. 11, 1946; cons. gen. June 10, 1947; detailed as For. Ser. insp. July 1, 1947; class of career minister Nov. 10, 1947; special rep. of the President to Korea with personal rank of amb. July 28, 1948; A.E. and P. to Korea Apr. 7, 1949.

Mudd, Robert C.—b. July 29, 1918; app. for. affairs analyst, P–4, in the Dept. of State Dec. 16, 1948; GS–11 Oct. 30, 1949.—DRE.

Mueller, Charles G.—b. Butte, Mont., Jan. 7, 1917; Powell County High Sch. grad.; Mont. State U., B.A. 1939; U. of Calif. at Los Angeles, grad. work 1944–45; salesman with printing co. 1941–42; clk. with construction co. 1942; mechanical draftsman 1942–43,

design engineer 1944–45, with engineering corps; app. v.c. in the For. Ser. Auxiliary and assigned at Bogotá Nov. 16, 1945; also admin. asst. at Bogotá July 1, 1946; For. Ser. Staff officer of class twelve and v.c. at Bogotá Nov. 13, 1946; class eleven May 5, 1947; v.c. at Panamá Apr. 6, 1948; class nine and v.c. at Tegucigalpa Jan. 8, 1950; married.

Mueller, Walter Julius.—b. Berlin, Conn., Mar. 31, 1914; New Britain High Sch. grad.; Wesleyan U., B.A. 1934, M.A. 1935; U. of Heidelberg, summer 1935; U. of Jena, Germany, 1935–36; Cornell U., Ph.D. 1938; instr. in German, Cornell U. 1937–43; U.S. Army 1943–45; analyst, Office of Strategic Sers., 1943–45; transferred to the Dept. of State Sept. 27, 1945; chief of Far East section, Div. of Biographic Intelligence, Dept. of State, P–4, April 29, 1946; chief of Central Europe Section, June 29, 1946; chief, Europe br., Biographic Information Div., P–5, Aug. 10, 1947; GS–12 Oct. 30, 1949; app. For. Ser. Staff officer of class four and assigned as analyst in the Office of Intelligence at Frankfort on the Main Mar. 1, 1950; married.—HICOG.

Muhlman, Anatol T.—b. Moscow, Russia, Mar. 23, 1915; naturalized 1943; Wickersdorf Sch. grad.; Sorbonne 1934; Coll. of City of N.Y. 1943; U. of Ill. 1943–44; asst. purchaser for hotel 1938–39; sec. for trading co. 1939–41; clk. in cml. firms 1941–43; U.S. Army 1943–46, overseas ser.; with OMGUS 1946–49; app. For. Ser. Staff officer of class seven and assigned as officer, Office of Pol. Affairs, Berlin Element, Oct. 16, 1949.—HICOG.

Muhonen, Neil Nicholas.—b. Bangor, Maine, Mar. 17, 1913; business sch. grad.; chemistry laboratory asst., Hibbing Jr. Coll., 1933–35; George Washington U., A.B. 1947; sec. and ore grader 1936–40; app. clk. at $1,440 in the Dept. of State, July 5, 1940; at $1,620 Mar. 29, 1941; at $1,800 Dec. 1, 1941; furlough for mil. ser. (U.S. Navy, lt. (jg)) 1942–45; at $1,860 July 1, 1943; unit chief of allowances and allotments section, Div. of For. Ser. Admin., CAF–7, Jan. 31, 1946; asst. chief of allowances and allotments section, CAF–9, Nov. 3, 1946; admin. asst. Mar. 9, 1947; head of budget and allotments unit, CAF–11, Apr. 18, 1948; GS–11 Oct. 30, 1949; org. and methods examiner, GS–12, Feb. 19, 1950; married.—NEA.

Muir, Raymond Douglas.—b. Somerville, Mass., June 5, 1897; Washington Coll. of Law, LL.B. 1933; U.S. Navy 1917–19; asst. port officer in France, U.S. Army, 1920–22; liaison officer, Veterans' Bureau, 1922–30; asst. chief usher, the White House, 1930–33, and chief usher 1933–38; app. divisional asst. at $4,600 in the Dept. of State Apr. 16, 1938; at $4,800 Oct. 1, 1941; rep. of the Dept. of State on exchange vessels *West Point* 1941 and *Gripsholm* 1942; act. ceremonial officer, Div. of Protocol, July 27, 1943; at $5,600 (P–6) Sept. 16, 1943; ceremonial officer of the Dept. Mar. 20, 1944; chief ceremonial officer and asst. chief, Div. of Protocol, P–7, Dec. 1, 1946; GS–14 Oct. 30, 1949; married.—S/S–PR.

Mulcahy, Edward William.—b. Malden, Mass., June 15, 1921; Malden Catholic High Sch. grad.; Tufts Coll., B.A. 1943; Fletcher Sch. of Law and Diplomacy, M.A. 1947; U.S.M.C. 1942–46, 1st lt., overseas ser.; app. For. Ser. officer of class six, v.c. of career, and sec. in the Diplo. Ser. June 19, 1947; to the Dept. July 29, 1947; v.c. at Mombasa Sept. 24, 1947; at Munich Mar. 9, 1949; 3d sec. and v.c. at Addis Ababa Jan. 21, 1950; v.c. at Asmare, temp., Feb. 18, 1950.

Mulhern, Alice Gertrude.—b. Boston, Mass., Aug. 2, 1913; Girls' Latin Sch. grad.; Boston Teachers' Coll., B.S., M.Ed. 1935; studied in Switzerland 1935–36; Laval U., Quebec, summer 1940; library asst. 1930–32; teacher in public sch. 1936–43; U.S. Coast Guard 1943–45, lt.; app. v.c. in the For. Ser. Auxiliary and assigned to the Dept. Dec. 5, 1945; at Milan Jan. 3, 1946; also admin. asst. at Milan July 1, 1946; For. Ser. Staff officer of class twelve and v.c. at Milan Nov. 13, 1946; class eleven May 5, 1947; v.c. at Florence Dec. 7, 1948; class ten Jan. 7, 1950.

Mullen, Helen Jane.—b. Utica, N.Y., Dec. 16, 1920; Syracuse U., A.B. 1942, grad. work 1943; admin. asst., War Dept., 1943–44; admin. analyst, Bu. of the Budget, 1944–45; app. admin. asst. in the For. Ser. Auxiliary and assigned at Antwerp July 20, 1945; For. Ser. Staff officer of class twelve Nov. 13, 1946; class ten Jan. 25, 1948; to the Dept. Feb. 21, 1949; personnel asst. at Paris Aug. 31, 1949; class nine Sept. 4, 1949.

Muller, George F.—b. Vienna, Austria, July 28, 1919; naturalized 1944; Real-Gymnasium (Vienna) grad.; Cons. Acad., Vienna, dipl.; U. of Vienna 1937–38; Coll. of Wooster, B.A. 1940; Fletcher Sch. of Law and Diplomacy, M.A.L.D. 1942; Sch. of Advanced Int. Studies, Ph.D. 1949; U.S. Army 1944–46, overseas ser.; group historian, historical div., U.S. Army in Frankfort, 1946–47; app. for. affairs analyst, P–5, in the Dept. of State, Nov. 4, 1948; GS–12 Oct. 30, 1949; married.—DRE.

Muller, Willard C.—b. Havre, Mont., May 7, 1916; Stanford U., B.A. 1941; Syracuse U., M.S. 1942; U.S. Navy 1943–46, lt., overseas ser.; U.S. park ranger (summers), 1939–41; management analyst, 1942–43, budget analyst, 1946–48, Dept. of Agri.; agri. admin., OMGUS, 1949; app. For. Ser. Staff officer of class four and assigned as food analyst at Frankfort on the Main Oct. 30, 1949; married.—HICOG.

Mulligan, John Patrick.—b. Jan. 28, 1922; app. For. Ser. Staff officer of class eight and assigned to the Dept. June 14, 1949; asst. att. at Cairo Aug. 16, 1949.

Mulliken, Jean Hayden (Mrs.)—b. Dallas, Tex.; Spearfish Normal High Sch. grad.; U. of Colo., A.B. 1927, M.A. 1928; l'Ecole des Sciences Politiques 1928–29; Harvard U., M.A. 1934, Ph.D. 1937; instr. in econ. 1929–32, asst. prof. of econ. 1934–38, Vassar Coll.; consultant in statistics, Bu. of the Budget, 1939–40; econ. analyst, Export Control Bd., 1941; app. divisional asst. at $3,800 in the Dept. of State Oct. 2, 1941; at $4,600 May 16, 1944; commodity specialist Aug. 1, 1944; at $5,180 July 1, 1945; chief of foods section, Commodities Div., at $6,230 (P–6) Oct. 1, 1945, Div. of Int. Resources Nov. 1, 1945; chief of beverages section May 30, 1948; GS–13 Oct. 30, 1949.—ER.

Mulliken, Otis Emery.—b. West Medford, Mass., Mar. 20, 1907; Lexington High Sch. grad.; Harvard U., A.B. 1928, M.A. 1934, Ph.D. 1942; teacher in public sch. 1928–30; instr., U. of Calif. at Los Angeles, 1930–32; chief of Labor Div., Dept. of Agri., 1935–43; app. asst. adviser on int. econ. affairs at $6,500 in the Dept. of State Feb. 25, 1943; asst. chief, Office of Special Asst. to the Under Sec., Sept. 16, 1943; asst. chief, Div. of Labor Relations, Jan. 15, 1944; act. chief, temp., Jan. 15, 1944; chief May 29, 1944; at $8,000 (P–8) Aug. 28, 1944; chief, Div. of Int. Labor, Social, and Health Affairs, Nov. 10, 1944; sec. gen., U.S. del., Int. Health Conf., New York, 1946; adviser, Div. of Int. Org. Affairs, Apr. 7, 1947; officer in charge of United Nations social affairs, Oct. 3, 1949; GS–15 Oct. 30, 1949; married.—UNE.

Mullin, Harry J., Jr.—b. Pittston, Pa., July 2, 1923; U. of Louisville, B. of M.E. 1947; U.S. Army 1944–45; intern 1947–48, officer, 1948–49, OMGUS; app. For. Ser. Staff officer of class seven and assigned as resident officer, Office of Land Commr. for Bavaria, at Munich Oct. 16, 1949; married.—HICOG.

Mulliner, LaMar Daniel.—b. Shamokin, Pa., Feb. 22, 1906; Shamokin High Sch. grad.; Columbia U. 1929–30; with banks 1924–30; journalist 1931–32, in Hawaii, Japan, and China 1938–40; purser for steamship co. 1932–38; app. clk. in Am. consulate gen. at Shanghai Feb. 1, 1940; at Moscow July 20, 1942; v.c. at Moscow Mar. 2, 1945; v.c. and admin. asst. at Göteborg June 13, 1946; For. Ser. Staff officer of class twelve and v.c. at Göteborg Nov. 13, 1946; class eleven May 5, 1947; class nine Aug. 22, 1948; class seven Oct. 30, 1949.

Mulloney, Daniel C.—b. Portland, Maine, Dec. 22, 1885; Georgetown U., B.L. 1910, M.L. 1911; mem. of bar of D.C.; clk. 1907–13, nat. bank examiner and chief examiner 1913–22, Treas. Dept.; bank pres. 1922–31; consultant and adviser in litigations and valuations 1932–43; negotiator, War Dept., 1944–45; with OMGUS 1946–49; app. For. Ser. Staff officer of class four and assigned as budget and fiscal officer, Information Sers. Div., Office of Public Affairs, at Bad-Nauheim Dec. 2, 1949; married.—HICOG.

Mulloy, Mary E.—b. Miles City, Mont.; Terry High Sch. grad.; tutor in Fr.; Marquette U., Ph.B. 1939, M.A. 1940; Am. U., grad. work 1942–48; private tutors in French, London, 1945; asst. to dean of women, Marquette U., 1939–40; dean of women in public schs. 1940–42; classification and wage admin. officer, War Dept., 1942–44; chief of overseas classification and wage admin., Office of War Information, 1944–45; transferred to the Dept. of State as position classification analyst, CAF–11, Aug. 31, 1945; salary analyst June 2, 1946; asst. chief of salary admin. section, Div. of For. Ser. Personnel, CAF–12, Mar. 9, 1947; For. Ser. Staff officer of class six, assigned to the Dept. Nov. 25, 1947; chief of salary admin. section, Div. of For. Ser. Personnel, Dept. of State, CAF–13, June 17, 1949; GS–13 Oct. 30, 1949.—FP.

Mulvehill, Thomas J.—b. New York, N.Y., June 8, 1918; Seward Park High Sch.; Columbia U. 1937–38; reporter and editor for newspapers 1939–41; U.S. Army 1941–47, maj., overseas ser.; resident officer, OMGUS, 1948–49; app. For. Ser. Staff officer of class seven and assigned as resident officer, Land Commr. for Hesse, at Grossgerau Oct. 16, 1949.—HICOG.

Mundy, Louis Edward.—b. Huntingburg, Ind., Feb. 15, 1892; Huntingburg High Sch.; business sch.; stenog. and clk. 1913–17; app. clk. at $900 in the Dept. of State June 1, 1917; at $1,000 Sept. 25, 1917; at $1,200 Aug. 1, 1918; clk., Am. Commn. to Negotiate Peace, Paris, 1918–19; at $1,200 Nov. 1, 1919; at $1,400 Jan 1, 1920; at $1,600 June 1, 1924; at $1,860 July 1, 1924; at. $2,100 Jan. 16, 1925; private sec. to asst. sec. of state at $2,400 June 1, 1925; at $2,500 Nov. 1, 1927; at $2,700 July 1, 1928; at $2,800 July 1, 1928; at $2,900 July 1, 1930; private sec. to under sec. of state May 1, 1931; private sec. to asst. sec. of state May 21, 1937; at $3,000 Apr. 1, 1938; at $3,100 June 16, 1941; admin. officer at $3,800 (P–4) July 1, 1941; at $4,000 Jan. 1, 1944; divisional asst. Feb. 1, 1945; P–5 Sept. 22, 1946; GS–12 Oct. 30, 1949; married.—FP.

Munhall, Agatha M.—b. Pittsburgh Pa.; Georgetown Visitation Convent grad.; business sch.; with newspaper 1937–38, Fed. Alcohol Admin. 1938–40, Export-Import Bank 1940–42, Dept. of Com. 1942–44, Surplus War Property Admin. 1944–45; app. admin. asst. at $3,100 in the Dept. of State Mar. 31, 1945; at $3,530 July 1, 1945; personal asst. to the asst. sec. of state for econ. affairs, CAF–9, Feb. 8, 1946; admin. asst., CAF–11, Nov. 3, 1946; GS–11 Oct. 30, 1949.—E.

Munroe, Joseph J.—b. Jacksonville, Fla., Feb. 12, 1917; Lincoln High Sch. (Ferndale, Mich.); Wayne U. 1936–38; clk., Home Owners' Loan Corp., 1935–40; photo finisher 1940–41; free-lance photography and writing 1941–42, 1948–49; photographer, for art sch. 1942–43, for automobile mfg. corp. 1943, for magazine 1946–48; U.S. Army 1943–45; app. visual information presentation specialist, CAF–12, in the Dept. of State Apr. 11, 1949; GS–12 Oct. 30, 1949; married.—INP.

Munsing, Stefan P.—b. St. Francis County, Mo., Feb. 15, 1915; high-sch. grad.; Wayne U. 1935–37; N.Y.U. 1942–43; Stevens Inst. of Tech. 1942–43; designer 1942–43; U.S. Army 1943–46, overseas ser.; dir. of publicity, Dept. Air Force, 1946–48; art intelligence officer 1948, chief of branch 1948–49, OMGUS; app. For. Ser. Staff officer of class nine and assigned as cultural affairs adviser, Public Affairs Div., Office of Land Commr. for Bavaria, at Munich Oct. 16, 1949; married.—HICOG.

Muntz, Donald Wesley.—b. Minneapolis, Minn., Jan. 2, 1922; Wash. U. A.B. 1943, 1946–47; U. of Zürich 1947–48; travel couns. 1941–42; home ser. correspondent, Am. Red Cross, 1942–43, 1946–47; U.S. Army 1943–45, 1st lt., overseas ser.; cost engineer with electric co. 1945–46; app. For. Ser. Staff officer of class seven and assigned as resident officer, Field Operations Div., Office of Land Commr. for Hesse, at Alsfeld-Lauterbach Oct. 16, 1949; married.—HICOG.

Murdock, Thomas Glenn.—b. Hiddenite, N.C., Jan. 4 1901; Salisbury High Sch. grad.; U. of N.C., A.B. 1922; U. of Ala., M.S. 1923; N.C. State Coll., C.E. 1942;

rodman, engineer, and asst. mine supt. for steel and iron co., 1924–27; U.S. Army 1925–30, 2d lt., overseas ser.; mining engineer 1927–40; asst. geologist, N. C. Dept. of Conservation and Development, 1940–42, 1945–47; mining engineer, For. Econ. Admin., 1942–44; exec. mgr. for Inter-Am. Safety Council Feb.–June 1944; geologist for war agency 1944–45; app. For. Ser. Reserve officer of class four and assigned as consular att. at Elisabethville Oct. 20, 1947; also at Luanda Feb. 20, 1948; cons. Feb. 2, 1950; cons. and econ. officer at Elisabethville Feb. 13, 1950; married.

Murfin, Thomas Hawes.—b. Sunnyside, Wash., July 7, 1915; Sunnyside High Sch. grad.; U. of Wash., B.B.A. 1938; editor for weekly newspaper, 1935, 1939; with oil co. 1935–38; clk., Wash. State Progress Comm., 1939–41; wage and hour insp., for Wage and Hour and Public Contracts Div., Dept. of Labor, 1941–47; U.S. Navy 1942–46, lt., overseas ser.; app. For. Ser. officer of class six, v.c. of career, and sec. in the Diplo. Ser. June 19, 1947; to the Dept. July 28, 1947; 3d sec. and v.c. at Tokyo Oct. 13, 1947; v.c. at Yokohama May 13, 1949; married.

Muriel, Julian.—b. Bragado, Buenos Aires, Argentina, June 27, 1895; high sch., Buenos Aires, grad.; Com. Sch., Buenos Aires, grad. 1916, grad. work 1917–20; grain broker in Buenos Aires 1921–28; New York correspondent for paper in Buenos Aires 1930–35; newspaper and radio work 1937–39, 1940–41; mgr. of Argentine pavilion, New York World's Fair, 1939–40; with Office of Coordinator of Inter-Am. Affairs 1942–46; in export and import business 1947; app. editor in chief (Portuguese), CAF–13, in the Dept. of State Jan. 28, 1949; GS–13 Oct. 30, 1949.—IBD.

Murphy, Edmund Robert.—b. Boston, Mass., Jan. 18, 1913; Tracy Union High Sch. (Calif.) grad.; U. of Calif., A.B. 1937, M.A. 1942; teacher in high sch. 1937–39; teaching asst., U. of Calif. 1940–42; education specialist, Office of Coordinator of Inter-Am. Affairs, 1942; U.S. Navy 1943–46, lt., overseas ser.; education officer for educational foundation 1946–; app. divisional asst., P–4, in the Dept. of State Apr. 22, 1946; field program officer, P–5, July 28, 1946; head of cultural centers section, Div. of Libraries and Institutes, P–6, Jan. 11, 1948; for. affairs officer, P–7, May 16, 1949; For. Ser. Reserve officer of class four and assigned as att. at Mexico City July 12, 1949; married.

Murphy, Elenor Gould (Mrs.)—b. Minneapolis, Minn.; U. of Minn., B.A. and M.A. 1931, grad. work 1935–36; Am. U. 1940–41; economist, Dept. of Com. 1939–44, Smaller War Plants Corp. 1944–46, War Assets Admin. 1946–47; app. divisional asst., P–5, in the Dept. of State Oct. 20, 1947; GS–12 Oct. 30, 1949.—MN.

Murphy, Francis Thomas.—b. New Haven, Conn., Oct. 7, 1913; New Haven High Sch. grad.; Conn. State Coll. 1931–34; State materials and equipment engineer and State supply mgr., Work Projects Admin., 1935–42; U.S. Army 1942–46, lt. col., overseas ser.; app. asst. dir. of div., Office of For. Liquidation, Dept. of State, CAF–14, June 10, 1946; dir. Movable Goods Div., CAF–15, Mar. 23, 1947; area dir. June 29, 1947; deputy commr. July 25, 1948; asst. chief, Div. of Econ. Property Policy, P–7, May 18, 1949; chief, Lend-Lease and Surplus Property Staff, Oct. 3, 1949; GS–14 Oct. 30, 1949.—LL.

Murphy, John E.—b. Albany, N.Y., Apr. 3, 1916; Christian Brothers Acad. grad.; N.Y. State Coll. for Teachers, A.B. 1937; chief, property and procurement office, Nat. Youth Admin., 1940–42; regional accountant 1942–43, fiscal rep. 1943, regional fiscal officer 1943–44, Office for Emergency Management; transferred to the Dept. of State as regional exec. officer, CAF–13, Aug. 31, 1945; chief of finance branch, Div. of Finance, Mar. 11, 1946; asst. chief, Nov. 17 1946; GS–13 Oct. 30, 1949; comptroller, GS–15, Jan. 22, 1950; married.—S/MDA.

Murphy, John Leo.—b. Calumet, Okla., July 27, 1923; Sacred Heart Acad. grad. 1938; St. Benedicts Coll. A.B. 1943; U.S. Navy 1943–46, lt. (jg), overseas ser.; instr. in Eng. in high sch. 1946–47; app. For. Ser. officer of class six, v.c. of career, and sec. in the Diplo. Ser. July 12, 1947; to the Dept. Sept. 1, 1947; 3d sec. and v.c. at London Oct. 13, 1947; v.c. at Frankfort on the Main Nov. 5, 1948; at Vienna May 16, 1949.

Murphy, Joseph A.—b. New York, N.Y., Mar. 15, 1910; Manhattan Coll. 1929–30; business sch. 1931; clk. 1931–32, accountant 1935–41, Treas. Dept.; office mgr. in Govt. dept. 1933–35; accountant, Office of War Information, 1944–46; transferred to the Dept. of State as fiscal accountant, CAF–9, Jan. 1, 1946; act. finance officer, U.S. del. to U.N., May 19, 1946; finance officer CAF–11, Aug. 11, 1946; mem., U.S. del. to 3d sess. UN–GA, Paris, 1948; GS–11 Oct. 30, 1949; married.—USUN.

Murphy, Ralph R.—b. Dec. 21, 1914; app. clk. in the For. Ser. and assigned at Paris May 3, 1946; For. Ser. Staff officer of class fourteen Nov. 13, 1946; class thirteen Apr. 3, 1949; class eleven and payroll supervisor at Paris June 12, 1949.

Murphy, Raymond Edward.—b. Lewiston, Maine, Aug. 31, 1898; Jordan High Sch. grad.; Bates Coll., A.B. 1920; Georgetown U., LL.B. 1923; mem. of bar of Maine and D.C.; U.S. Army 1918; app. clk. at $1,000 in the Dept. of State Aug. 10, 1920; at $1,200 Dec. 1, 1921; at $1,680 July 1, 1924; at $1,740 Mar. 1, 1927; asst. econ. analyst at $2,400 Nov. 1, 1927; at $2,600 July 1, 1928; at $2,700 July 1, 1928; at $2,800 July 1, 1930; divisional asst. at $3,800 Aug. 30, 1935; at $4,000 Apr. 16, 1939; at $4,600 July 16, 1939; at $6,500 Jan. 16, 1941; at $6,750 Oct. 1, 1943; special asst. to dir., Office of European Affairs, Jan. 15, 1944; at $8,000 (P–8) Sept. 1, 1944; special asst. to the asst. sec. for European Affairs, Oct. 3, 1949; GS–15 Oct. 30, 1949.—EUR.

Murphy, Robert Daniel.—b. Milwaukee, Wis., Oct. 28, 1894; Marquette Acad.; business sch.; Marquette U.; George Washington U., LL.B., LL.M.; mem. of bar of D.C.; clk. in Post Office Dept. 1916–17; clk in Am. leg. at Berne 1917–19; Treas. Dept. 1919–20; app. v.c. of career of class three Sept. 7, 1920; v.c. at Zürich Apr. 2, 1921; detailed to Munich Oct. 7, 1921; v.c. at Munich Nov. 15, 1921; class two May 26, 1922; class one Feb. 26, 1923; cons. of class seven Dec. 19,

1923; For. Ser. officer of class eight July 1, 1924; cons. at Seville Aug. 19, 1925; class seven Aug. 31, 1925; to the Dept. Mar. 16, 1926; class six June 30, 1927; class five May 23, 1929; cons. at Paris Mar. 26, 1930; class four Feb. 4, 1931; class three Oct. 1, 1935; sec. in the Diplo. Ser. Nov. 23, 1936; For. Ser. officer to the emb. at Paris in addition to duties as cons. Nov. 24, 1936; 1st sec. at Paris in addition to duties as cons. Dec. 23, 1936; class two Jan. 3, 1938; couns. of emb. at Paris in addition to duties as cons. June 30, 1939; class one Aug. 1, 1940; relieved of duties as cons. at Paris July 15, 1941; couns. of emb. at Vichy Oct. 1, 1941; detailed to Algiers Nov. 15, 1940–Sept. 1, 1942; personal rep. of the President in N. Africa Sept. 22, 1942; chief civil affairs officer at Algiers Nov. 7, 1942; also U.S. pol. adviser, staff of Supreme Allied Comdr., Mediterranean theater, Dec. 7, 1942; also personal rep. of the President in N. Africa with rank of minister Dec. 15, 1942; U.S. mem. with personal rank of amb., Advisory Council, Allied Control Commn. for Italy, in addition to duties as U.S. pol. adviser, Nov. 22, 1943; U.S. pol. adviser on German affairs with personal rank of amb., Supreme Headquarters, A.E.F., Sept. 15, 1944; For. Ser. officer of class one Nov. 13, 1946; U.S. rep., 1st U.S.–United Kingdom Meeting on Bizonal Arrangements for Germany, Washington, 1946; class of career minister Nov. 25, 1946; U.S. rep., For. Ministers' Deputies Meeting, London, 1947; deputy U.S. mem., 4th sess., Council of For. Ministers, Moscow, 1947; U.S. del., U.S.–United Kingdom Meeting on Bizonal Arrangements for Germany, Washington, 1947; deputy U.S. mem. for Germany, Council of For. Ministers, London, 1947; also U.S. political adviser at Frankfort on the Main Aug. 20, 1948; act. dir., Office of German and Austrian Affairs, Mar. 4, 1949; dept. U.S. mem. for Germany, Council of For. Ministers, Paris, 1949; distinguished ser. award Oct. 12, 1949; A.E. and P. to Belgium Sept. 22, 1949; married.

Murray, Frank Bolin.—b. Gloucester, Ohio, July 11, 1895; Brown High Sch. (Cambridge, Mass.) grad.; business-sch. grad.; supervisory accountant, auditor, examiner for Govt. agencies 1933–48; app. For. Ser. Staff officer of class seven and assigned as fiscal accountant and auditor at Seoul July 27, 1949; married.

Murray, John Charles.—b. Philadelphia, Pa., Sept. 23, 1923; U. of Pa., A.B. 1948; production expediter with electric co. 1941–46; U.S. Army 1943–45, overseas ser.; app. For. Ser. Staff officer of class eleven and assigned to the Dept. Dec. 20, 1948; v.c. at Buenos Aires Jan. 13, 1949.

Murray, Lee.—b. Hereford, W.Va., Aug. 8, 1896; private tutors; clk., telegraph operator, and branch-office mgr. of telegraph co. 1913–17; U.S. Naval Reserve Force 1918; clk. in the Dept. of State Dec. 18, 1917–July 12, 1918 and Dec. 13, 1918–Feb. 20, 1920; For. Ser. clk. at Tokyo Feb. 21, 1920–Dec. 14, 1923; clk. in Am. leg. at Peiping Sept. 25–Dec. 19, 1924; app. clk. in Am. leg. at Peiping Jan. 20, 1925; v.c. at Moscow Feb. 12, 1934; clk. at Paris Sept. 24, 1936; at Vichy Oct. 1, 1941–Nov. 8, 1942; to the Dept. Feb. 18, 1944; clk. at London Apr. 4, 1944; att. at London June 6, 1944; also admin. officer at London Feb. 10, 1946; For. Ser. Staff officer of class eight and att. at London Nov. 13, 1946; cryptographic officer at Paris May 21, 1948; married.

Murray, Mae Williams (Mrs.)—b. Bryson City, N.C.; Bryson City High Sch. grad.; business-sch. grad.; Mars Hill Coll. 1926–27; sec. in hotels 1928–34; with Office of Govt. Reports and Office of War Information 1934–46; transferred to the Dept. of State as admin. asst., CAF–7, June 30, 1946; book projects and exchange asst., P–2, Jan. 26, 1947; for. affairs analyst, P–3, Dec. 26, 1948; GS–9 Oct. 31, 1949; GS–11 Feb. 19, 1950.—ILI.

Murray, Rosalie S.—b. June 6, 1899; app. For. Ser. Staff officer of class nine and assigned as asst. chief, Travel Control Div., Office of Pol. Affairs, at Stuttgart Jan. 14, 1950.—HICOG.

Murray, William Ballew.—b. Downing, Mo., July 16, 1892; Davenport (Iowa) High Sch.; business-sch. grad.; sec. 1910–12; clk., Dept. of Agri., 1912–14, in Office of Public Roads and Rural Engineering, Calif., 1914–17, in Bolivia 1917–18; sec. to mgr. of automobile firm 1918–21; ap. clk. in Am. consulate gen. at Habana Jan. 22, 1921; v.c. at Habana Oct. 17, 1924; at Matanzas Oct. 26, 1934; at Habana Oct. 10, 1935; at Veracruz Oct. 30, 1935; at Mérida, temp., Mar. 30, 1936; at Veracruz Sept. 16, 1936; at Niagara Falls Apr. 14, 1938; at Ciudad Juárez May 25, 1943; at Mexicali June 3, 1944; v.c. and admin. asst. at Kingston Sept. 13, 1946; For. Ser. Staff Officer of class nine and v.c. at Kingston Nov. 13, 1946; v.c. at Monterrey July 15, 1947; married.

Murrell, Franklin Hamilton.—b. Winslow, Maine, May 10, 1904; Los Angeles High Sch. grad.; U. of Southern Calif., 1922–25; study and travel abroad 1929–34; organist, Los Angeles theaters, 1925–29; actor 1934–41; camp welfare worker 1941–43; app. clk. in For. Ser. Auxiliary Sept. 9, 1943; v.c. at Naples Feb. 23, 1944; also admin. asst. at Naples Feb. 10, 1946; For. Ser. Staff officer of class twelve and v.c. at Naples Nov. 13, 1946; class eleven May 5, 1947; v.c. at Praha Sept. 3, 1947; class nine May 16, 1948; class eight Oct. 16, 1949; v.c. at Zürich Dec. 22, 1949; married.

Murrell, G. Curtiss.—b. Guymon, Okla., Aug. 11, 1917; Pomona Coll., B.A. 1947; George Washington U. 1946–47; Am. U. 1947–49; U.S. Army 1942–46, maj., overseas ser.; app. clk., CAF–4, in the Dept. of State Apr. 22, 1946; recruitment and placement officer, CAF–5, June 10, 1946; CAG–7 July 28, 1946; comm. coordinating asst., CAF–9, Jan. 12, 1947; for. affairs analyst, P–3, Aug. 8, 1948; P–4 Aug. 22, 1948; For. Ser. Reserve officer of class four and att. at London June 6, 1949; married.

Myers, Charles Russell.—b. Arma, Kans., Oct. 27, 1917; William Chrisman (Independence, Mo.) High Sch.; business sch. grad.; U. of Okla. City 1947–49; clk.-stenog., Dept. of Agri., 1939–41; clk. 1941–43, air traffic controller 1943–45 Civil Aeronautics Admin.; supervisor of control towers with aeronautical radio co. in Mexico 1945–47; air traffic control instr., Civil Aeronautics Admin., 1947–49; app. For. Ser. Staff

officer of class six and assigned as airport traffic controller, Civil Aviation Div., Office of Pol. Affairs, at Munich Oct. 16, 1949; married.—HICOG.

Myers, Denys Peter.—b. Newton, Iowa, June 26, 1884; Davenport High Sch. grad.; Harvard U., A.B. 1906; Mass. State Guard 1917–19; reporter, copy editor, and editorial writer for newspapers 1898–1910; dir. of research, World Peace Foundation, 1910–42; nat. commr., treaty for the advancement of peace with Ecuador, 1914; del. to the 7th Gen. Assembly, Int. Inst. of Agri., Rome 1924; research librarian, Fletcher Sch. of Law and Diplomacy, 1933–42; app. divisional asst. at $5,600 (P–6) in the Dept. of State June 16, 1942; legal specialist July 1, 1944; GS–13 Oct. 30, 1949; married.—L.

Myers, Ethel.—b. Marion, Pa.; Pa. State Normal Sch. grad. 1905; Irving Coll., A.B. 1909; U. of Chicago, Ph.B. 1918; teacher in high sch. 1906–7, 1910–17; app. clk. in the Dept. of State Aug. 1, 1918; asst. to asst. chief, Passport Div., at CAF–9, July 9, 1945; asst. chief, P–5, Mar. 21, 1948; GS–12 Oct. 30, 1949.—PD.

Myers, Frederick E.—b. Sept. 9, 1917; app. clk. at Caserta Nov. 8, 1945; For. Ser. Staff officer of class fourteen Nov. 13, 1946; at Rome Dec. 5, 1946; at Shanghai Jan. 14, 1948; class eleven and admin. asst. at Shanghai July 25, 1948; v.c. at Shanghai Sept. 7, 1948; at Mombasa Sept. 2, 1949; married.

Myers, Wellington Z.—b. Show Yang, Shansi, China, of Am. parents, Sept. 24, 1920; Bridgewater Coll., B.A. 1942; U. of N. C. 1942; teacher in public schs. 1942–43; U.S. Army 1943–46, overseas ser.; app. clk. in the For. Ser. and assigned at Shanghai and Canton Jan. 23, 1946; For. Ser. Staff officer of class fourteen Nov. 13, 1946; v.c. at Canton Nov. 1, 1947; class eleven Nov. 2, 1947; v.c. at Taipei Mar. 18, 1948; at Hong Kong Dec. 30, 1949; married.

Myles, Lloyd L.—b. Denver, Colo., Nov. 18, 1895; Harrison High Sch. (Harrison, Ark.) grad.; business-sch. grad.; U.S. Army 1916–20; chief clk. at Manila Field Station, Coast and Geodetic Survey, 1920–34; in furniture business 1935–36; clk., Veterans Admin., 1936–37; clk., Dept. of State, 1937–43; auditor and asst. dir. of audit div., Office of Inter-Am. Affairs, 1943–45; transferred to Dept. of State as asst. chief of audit, CAF–11, Inst. of Inter-Am. Affairs, Aug. 31, 1945; fiscal and procedural analyst July 22, 1948; GS–11 Oct. 30, 1949; married.—DF.

Nadelman, Elie Jan.—b. New York, N.Y., July 29, 1922; Riverdale Country Sch. grad.; Princeton U., A.B. 1943; U.S. Army 1942–45, overseas ser.; app. For. Ser. officer unclass., v.c. of career, and sec. in the Diplo. Ser. Apr. 27, 1946; to the Dept. May 30, 1946; 3d sec. and v.c. at Warsaw June 26, 1946; For. Ser. officer of class six Nov. 13, 1946; v.c. at Poznan, temp., Apr. 24, 1947; at Warsaw Oct. 4, 1947; 3d sec. and v.c. at Rome Mar. 11, 1949; class five and 2d sec. at Rome in addition to duties as v.c. Apr. 21, 1949; married.

Nagle, Arthur C.—b. Clarion, Iowa, Jan. 30, 1917; Clarion High Sch. grad.; Georgetown U., B.S. 1940; Wash. Coll. of Music 1940–41; clk., Public Works Admin., 1936–38, Post Office Dept. 1938–40; app. clk. at $1,440 in the Dept. of State Dec. 2, 1940; at $1,620 Jan. 16, 1941; at $1,800 Sept. 1, 1941; at $2,000 Apr. 16 1942; furlough for mil. ser. (U.S. Army, 1st lt., overseas ser.) Apr. 2, 1943–Aug. 27, 1946; admin. officer, $4,149.60, Aug. 27, 1946; CAF–11 July 1, 1947; divisional asst., P–5, May 30, 1948; GS–12 Oct. 30, 1949; for. affairs specialist, GS–13, Jan. 22, 1950; married.—IC.

Nagoski, Joseph Patrick.—b. Memphis, Tenn., Mar. 1, 1922; Christian Brothers Coll. grad.; Catholic U. of Amer., B.A. 1943; clk., Veterans' Admin., 1942; U.S. Army 1943–45; special educational consultant, Navy Dept., 1946; app. For. Ser. officer unclass., v.c. of career, and sec. in the Diplo. Ser. July 25, 1946; to the Dept. Sept. 24, 1946 v.c. at St. John, N.B., Nov. 1, 1946; For. Ser. officer of class six Nov. 13, 1946; 3d sec. and v.c. at Reykjavik May 11, 1948; class five and 2d sec. at Reykjavik in addition to duties as v.c. Apr. 21, 1949; v.c. at Marseille Feb. 9, 1950; married.

Nalley, John Anthony.—b. Rochester, N.Y., Aug. 15, 1917; Georgetown U., B.S. (For. Ser.) 1942, grad. seminars 1946; asst. librarian, Georgetown U., 1937–46; U.S. Army 1942–46, capt., overseas ser.; app. For. Ser. Staff officer of class eleven and assigned as librarian at Singapore Dec. 30, 1946; at Batavia June 25, 1947; class eight and asst. public-affairs officer at Batavia Oct. 17, 1948; v.c. at Batavia Dec. 27, 1949; asst. att. at Djakarta Jan. 24, 1950; married.

Naramore, Dewilda E.—b. Washington, D.C., May 20, 1918; tutors in Germany 1929–30; Am. Sch. of Berlin 1930–31; Bryn Mawr Coll., B.A. 1938; Radcliffe Coll., M.A., Ph.D. 1942; economist, Office of Price Admin., 1942–45; cml. specialist 1945–46, economist 1946–49, OMGUS; app. For. Ser. Staff officer of class one and assigned as chief of branch, Reports and Statistics Div., Office of Admin., at Frankfort on the Main Oct. 16, 1949.—HICOG.

Nash, Edward Watrous.—b. Omaha, Nebr., July 27, 1905; Creighton High Sch. grad.; Fordham U., A.B. 1928; l'Ecole Libre des Sciences Politiques, diplôme 1930; clk. in real-estate office; app. divisional asst. at $3,200 in the Dept. of State Apr. 17, 1942; at $3,800 Nov. 16, 1943; at $4.600 (P–5) Mar. 24, 1945; ceremonial officer, P–6, Feb. 8, 1948; GS–13 Oct. 30, 1949.—S/S–PR.

Nason, Rachel Conrad.—b. Conshohocken, Pa.; Wellesley Coll., A.B. 1920; U. of Pa., A.M. 1923; Yale U., grad. work 1935–36; fellow, Nat. Comm. on Cause and Cure of War, 1931–32; dean of women, Hillyer Coll., 1939–42; sec., Nat. League of Women Voters, 1944–45; chief of Field Office Div., Dept. of Labor, 1945–48; app. specialist on int. org. affairs, P–6, in the Dept. of State Aug. 9, 1948; GS–13 Oct. 30, 1949.—UNE.

Natirbov, Malia G.—b. Chita, Russia, Dec. 31, 1910; naturalized 1938; business-sch. 1931–32; Georgetown U., B.S. (For. Ser.) 1935; sch. in Istanbul; asst. space

buyer for advertising agency 1935–38; asst. to vice pres. in charge of advertising in foods corp. 1938–44; with Office of Strategic Sers. 1944–45; liaison officer and Soviet affairs specialist, U.S. mil. govt. in Austria, 1945–48; app. for. affairs specialist, P–6, in the Dept. of State Aug. 1, 1949; GS–13 Oct. 30, 1949; married.—GTI.

Naumann, Werner P.—b. July 10, 1905; app. For. Ser. Staff officer of class one and assigned as industrial specialist, Steel Control Group, Office of Econ. Affairs, at Düsseldorf, Oct. 16, 1949; married.—HICOG.

Neathery, Jack Bristol.—b. Farmersville, Tex., Jan. 24, 1907; Ball High Sch., Galveston; Georgetown U. 1928–31; Colegio de San Bartolomé, Colombia, 1933; clk. in Mexico 1926; bookkeeper in bank 1927; sec. to mem. of Cong. 1928–31; entered Bu. of For. and Dom. Com. May 1, 1931; clk. to cml. att. at Bogotá 1931–35; assigned as asst. trade commr. at Bogotá Jan. 5, 1935; act. cml. att. at Bogotá Dec. 10, 1937–July 5, 1938; at Caracas Mar. 1, 1939; For. Ser. officer unclass. July 1, 1939; v.c. of career and sec. in the Diplo. Ser. Nov. 16, 1939; v.c. at Caracas Dec. 29, 1939; 3d sec. and v.c. at Rio de Janeiro Dec. 13, 1941; class eight Feb. 1, 1942; class seven Nov. 16, 1943; cml. att. at La Paz, Bolivia, Nov. 8, 1944; class six Aug. 13, 1945; 2d sec. and v.c. at Ciudad Trujillo July 30, 1946; cons. and cons. at Ciudad Trujillo in addition to duties as 2d sec. Nov. 12, 1946; For. Ser. officer of class four Nov. 13, 1946; to the Dept. Dec. 20, 1948; detailed to Dept. of Com. Jan. 5, 1949–Jan. 24, 1950; married.

Neel, William T.—b. West Hartlepool, England, Dec. 17, 1907; naturalized 1926; DeWitt Clinton High Sch. (N.Y.) grad.; prep. sch., England, 1918–20; messenger with investment co. 1924–37; insur. salesman 1937–38; salesman for tire co. 1938–40; U.S. Army 1940–47, lt. col.; liaison and security officer, OMGUS, 1947–49; app. For. Ser. Staff officer of class three and assigned as resident officer, Office of Land Commr. for Württemberg–Baden, at Heidelberg Oct. 16, 1949; married.—HICOG.

Neergaard, Kirsten M.—b. June 22, 1908; app. For. Ser. Staff officer of class nine and assigned as shorthand reporter, Office of Exec. Sec., at Bonn, Oct. 16, 1949.—HICOG.

Nehmer, Stanley.—b. New York, N.Y., Dec. 8, 1920; George Washington High Sch. grad.; Coll. of the City of N.Y., B.S.S. 1941; Columbia U., M.A. 1942; grad. work 1946; George Washington U. 1943–44; Am. U. 1946–47; fellow and tutor, Coll. of City of New York, 1941–42; research analyst 1942–44, deputy chief of section 1944–45, chief of section Feb.–Sept. 1945, Office of Strategic Ser.; U.S. Army 1943–45; transferred to the Dept. of State as research analyst, P–4, Oct. 1, 1945; exec. sec., Int. Textile Mission to Japan, 1946; research analyst, P–5, Sept. 21, 1947; for. affairs specialist, P–6 Dec. 26, 1948; GS–13 Oct. 30, 1949; married.—DRF.

Neiburg, Burdette Everett.—b. West Point, Nebr., Sept. 24, 1905; U. of Nebr., A.B. 1929; George Washington U. 1930; newspaper reporter 1925–26; proofreader 1928; editorial asst., Dept. of State, 1930–35; newspaper editor Jan.–July 1935; app. editorial asst. at $1,620 in the Dept. of State Aug. 8, 1935; at $1,800 Feb. 1, 1936; at $2,000 June 1, 1936; at $2,100 Apr. 1, 1938; at $2,300 Mar. 1, 1939; asst. chief of laws section at $2,600 Feb. 19, 1940; at $2,900 June 16, 1940; at $3,000 Jan. 1, 1942; at $3,100 July 1, 1942; editor of treaty index at $3,800 (P–4) May 16, 1944; treaty adviser, P–5, Mar. 6, 1946; GS–12 Oct. 30, 1949; married.—L.

Neighbors, William Milbourne.—b. Cape Charles, Va., Apr. 22, 1912; Cape Charles High Sch. grad.; business-sch. grad.; Va. Mechanics Inst., B.S. 1938; U. of Richmond 1940–41; Westview Sch. of Aviation 1942; tutors in Fr. 1947–48; U. of Manchester (England) 1947–48; with mfg. co. 1933–35; asst. sec. with insur. co. 1935–45; pilot, Civil Air Patrol, 1942–45; app. v.c. in the For. Ser. Auxiliary and assigned at Manchester Oct. 19, 1945; also admin. asst. at Manchester July 1, 1946; For. Ser. Staff officer of class twelve Nov. 13, 1946; class eleven May 5, 1947; detailed to Dept. of Com. July–Sept. 1948; v.c. at London Oct. 5, 1948; class nine and asst. att. at London Dec. 25, 1949; married.

Neilson, Nevin Paul.—b. June 25, 1915; app. For. Ser. Reserve officer of class four and assigned as cons. att. at Batavia Feb. 12, 1949; att. at Djakarta Jan. 30, 1950; married.

Nelson, Allan.—b. Ft. Bragg, Calif., Nov. 22, 1916; Berkeley High Sch. grad.; U. of Calif., B.A. 1937; clk-teller with bank 1940–45; app. v.c. in the For. Ser. Auxiliary and assigned at Helsinki Jan. 24, 1946; also admin. asst. at Helsinki July 1, 1946; For. Ser. Staff officer of class twelve and v.c. at Helsinki Nov. 13, 1946; class eleven May 5, 1947; asst. att. at Helsinki Jan. 9, 1949; class nine Jan. 23, 1949; married.

Nelson, Beverly T.—b. Sept. 21, 1892; app. supervisor of construction in the For. Ser. and assigned to the Dept. June 7, 1943; supervisor of construction at Ciudad Trujillo Oct. 28, 1943; at Port-au-Prince May 22, 1944; at Panamá July 24, 1944; at London June 13, 1946; For. Ser. Staff officer of class five Nov. 13, 1946; class three and deputy regional supervisor at London May 16, 1948.

Nelson, Carl Jerome.—b. Siangyang, China, of Am. parents, July 31, 1909; N. Park Acad. (Chicago) grad.; Northwestern U., B.S. 1932, M.A. 1935; U. of Chicago, 1937–38; instr. in econ., pol. sci., and sociology, N. Park Jr. Coll., 1933–34; with transit co. 1935–38; statistician, Bu. of the Census, 1938–42; U.S. Navy 1942–46, lt., overseas ser.; app. chief of unit, at $4,300, in the Dept. of State Mar. 4, 1946; P–4 May 4, 1946; GS–11 Oct. 30, 1949; married.—BI.

Nelson, Glenn W.—b. Slater, Wyo., July 10, 1921; U. of Nebr., B.S. 1947; asst. educational adviser, Civilian Conservation Corps, 1938–39; supervisor for aircraft co. 1941–42; U.S.M.C. 1943–47, 1st lt., overseas ser.; app. For. Ser. Staff officer of class nine and assigned to the Dept. Aug. 22, 1947; asst. att. at Tokyo Oct. 14, 1947; married.

Nelson, Harold Seymour.—b. Georgiaville, Smithfield, R.I., Nov. 15, 1909; La Salle Acad. grad.; business sch.; Providence Coll., A.B. 1929; R.I. Coll. of Education 1931–32; personnel director with textile mills 1933–37; personnel technician with State of R.I. 1937–41; with public admin. ser. 1941–42; personnel and planning officer, Public Housing Admin., 1942–44, 1946–48; U.S. Navy 1944–46, lt., overseas ser.; app. management consultant, CAF–14, in the Dept. of State Mar. 1, 1948; chief of classification branch, Div. of For. Ser. Personnel, June 26, 1949; GS–14 Oct. 30, 1949; married.—FSP.

Nelson, M. Frederick.—b. Ottumwa, Iowa, Nov. 2, 1907; Council Bluffs High Sch. grad.; Miss. State Coll., B.S. 1929; U. of Omaha, M.A. 1935; Duke U., Ph.D. 1940; Columbia U., M.A. 1944; instr. in govt., Miss. State Coll., 1935–36; asst. prof. of hist. and govt., Agri. and Mech. Coll. of Tex., 1939–43; U.S. Navy 1943–46, lt.; app. research analyst, P–5 in the Dept. of State, Oct. 25, 1946; chief of Korea section, P–6, Sept. 19, 1948; GS–13 Oct. 30, 1949; married.—DRF.

Nelson, Thomas E.—b. Bickleton, Wash., July 30, 1916; U. of Wash., B.A. 1939; engineer, Wash. State Govt., 1939–42; U.S. Army 1942–46, capt., overseas ser.; statistician 1946–47, chief of section 1947–49, OMGUS; app. For. Ser. Staff officer of class two and assigned as communications specialist, Industry Div., Office of Econ. Affairs, at Frankfort on the Main Oct. 16, 1949; married.—HICOG.

Nelson, Walter Llewellyn.—b. Valders, Wis., Oct. 10, 1910; U. of Wis., Ph.B. 1941; clk., Post Office Dept., 1932–37; U.S. Navy 1942–45, lt., overseas ser.; registration officer, Veterans Admin., 1946–49; app. For. Ser. Reserve officer of class five and assigned as registration officer at Mexico City Feb. 18, 1949; married.

Nelson, William Earl.—b. Buffalo, N.Y., Feb. 8, 1921; Columbia U., A.B. 1943; Harvard U., M.A. 1948; U.S. Army 1943–46, 1st lt., overseas ser.; app. For. Ser. Staff officer of class eleven and assigned to the Dept. Apr. 27, 1949; v.c. at Taipei June 17, 1949; v.c. at Tokyo Mar. 6, 1950; married.

Nemzer, Louis.—b. New York, N.Y., Aug. 15, 1913; U. of Calif., A.B. 1936, M.A. 1937; U. of Chicago 1937–39; research assoc., Library of Cong., 1940–41; app. pol. scientist, P–6, in the Dept. of State May 5, 1947; resigned Sept. 10, 1948; app. consultant, P–7, in the Dept. of State Sept. 13, 1948; GS–14 Oct. 30, 1949; intelligence research officer, GS–15, Jan. 16, 1950; married.—OIR.

Neprud, Robert Ernest.—b. Westby, Wis., June 20, 1917; U. of Wis., B.A. 1939; reporter, feature writer, editor for newspapers and magazine 1939–41, 1947–49; U.S. Army 1941–45; civilian historian, War Dept., 1945–47; app. For. Ser. Reserve officer of class five and assigned as asst. consular att. at Monterrey July 5, 1949; married.

Nes, David G.—b. York, Pa., Feb. 17, 1917; Gilman Country Sch. grad.; Princeton U., A.B. 1939; Harvard U., grad. work 1939–40; newspaper reporter; app. clk. at $2,000 in the Dept. of State Jan. 23, 1942; divisional asst. May 27, 1942; resigned Dec. 16, 1942 to enter the armed sers.; U.S. Army 1943–45, capt., overseas ser.; app. For. Ser. officer unclass., v.c. of career, and sec. in the Diplo. Ser. Apr. 27, 1946; to the Dept. May 31, 1946; v.c. at Glasgow June 26, 1946; For. Ser. officer of class six Nov. 13, 1946; class five Apr. 14, 1948; For. Ser. officer at Paris Feb. 20, 1949 (on loan to ECA); married.

Nesbitt, Trevanion Henry Ernest.—b. Duluth, Minn., Feb. 19, 1911; high sch.; Cornell U. 1929–31; U.S. Navy 1941–47, comdr., overseas ser.; asst. to v. pres. of telegraph co. 1945–47; app. asst. chief, Telecommunications Div., Dept. of State, P–7, Sept. 26, 1947; for. affairs officer Nov. 15, 1948; v. chm., U.S. del., Int. Telegraph Regulations Revision Comm., Int. Telecommunication Union, Geneva, 1949; asst. chief, Telecommunications Div., May 29, 1949; v. chm., U.S. del., Conf. for Revision of Bermuda Telecommunications Agreement of 1945, London, 1949; GS–14 Oct. 30, 1949; married.—TD.

Nesselhof, William, Jr.—b. Wichita, Kans., Feb. 26, 1920; U. of Mo., B.A. 1941; branch chief of quartermaster depot 1941–42; U.S. Army 1942–47, maj., overseas ser.; app. For. Ser. officer of class six, v.c. of career, and sec. in the Diplo. Ser. July 21, 1947; to the Dept. Aug. 31, 1947; v.c. at Curaçao Oct. 9, 1947; 3d sec. and v.c. at Mexico City Mar. 11, 1949.

Nester, Alfred Tyrrell.—b. Geneva, N.Y., July 19, 1898; Lawrenceville Sch.; Hobart Coll. 1918; ambulance driver with Norton-Harjes Ambulance Corps in France 1917; with Am. Red Cross 1918; app. v.c. at Naples Nov. 22, 1919; v.c. of career of class three May 26, 1922; v.c. at Naples June 23, 1922; at Havre Mar. 30, 1923; class two Nov. 23, 1923; v.c. at Christiania (Oslo) June 18, 1924; For. Ser. officer unclass. July 1, 1924; class eight and cons. Dec. 17, 1925; cons. at Naples Mar. 18, 1926; class seven Oct. 16, 1929; cons. at Cardiff Apr. 30, 1930; class six July 1, 1931; cons. at Tunis Nov. 18, 1931; at Palermo Apr. 19, 1933; class five Oct. 1, 1935; sec. in the Diplo. Ser. Dec. 1, 1937; class four June 16, 1938; cons. at Guayaquil Sept. 8, 1938; cons. gen. July 17, 1941; cons. gen. at Guayaquil July 24, 1941; class three Aug. 16, 1941; 1st sec. at Quito Aug. 14, 1942; couns. of emb. at Quito Dec. 24, 1942; to the Dept. June 8, 1943; couns. of emb., office of chief civil affairs officer, at Algiers June 28, 1943–June 23, 1944; class two Nov. 16, 1943; also cons. gen. at Palermo Jan. 5, 1944; class one Dec. 17, 1945; to the Dept. as For. Ser. insp. Dec. 17, 1945; For. Ser. officer of class one Nov. 13, 1946; detailed to Nat. War Coll. Aug. 25, 1947–June 1948; couns. of emb. at Lisbon Apr. 27, 1948; cons. gen. at Naples Nov. 17, 1949; married.

Neubert, Joseph Walter.—b. Great Falls, Mont., Apr. 13, 1922; Bothell High Sch. grad.; U. of Paris 1945; Yale U., B.A. 1947; U.S. Army 1943–46; overseas ser.; app. For. Ser. officer of class six, v.c. of career, and sec. in the Diplo. Ser. July 12, 1947; to the Dept. Aug. 29, 1947; 3d sec. and v.c. at Belgrade Oct. 16, 1947; v.c. at Tunis Dec. 28, 1949; married.

Neumann, Ernest K.—b. Delavan, Ill., Dec. 15, 1898; U. of Kans., LL.B. 1923; mem. of bars of N.Mex. and D.C.; U.S. Navy 1917–19; law practice 1923–31; atty.

gen. for State of N.Mex. 1931–35; atty., asst. gen. counsel, and assoc. gen. counsel, Home Owners' Loan Corp., 1935–40; assoc. gen. counsel, Fed. Home Loan Bank Admin., 1940–42; U.S. Army 1942–47, lt. col.; exec. officer 1947–49, chief of div. 1949, OMGUS; app. For. Ser. Staff officer of class one and assigned as chief, Public Affairs Div., at Wiesbaden Oct. 16, 1949; married.—HICOG.

Neustadt, Marion L.—b. Fresno, Calif., Apr. 12, 1923; Bryn Mawr Coll., A.B. 1944; intern, Nat. Inst. of Public Affairs, 1944–45; app. admin. analyst in the Dept. of State, CAF–5, Mar. 6, 1945; CAF–7 Oct. 22, 1945; CAF–9 Nov. 17, 1946; app. For. Ser. Staff officer of class nine and assigned to the Dept. May 19, 1947.

Nevins, John P.—b. New York, N.Y., July 28, 1916; Harvard U., B.A. 1939; asst. athletic dir., private sch., 1939–42; U.S. Army 1942–46, capt., overseas ser.; mgr. of book dept. 1946–47; dir., Haitian-American Inst., Port-au-Prince, 1947–49; app. for. affairs analyst, P–4, in the Dept. of State July 18, 1949; GS–11 Oct. 30, 1949; married.—ILI.

Newbegin, Robert.—b. Bangor, Maine, Feb. 5, 1905; Rivers Sch. grad.; U. of Grenoble, summer 1925; Yale U., B.A. 1927; Harvard U. Law Sch. 1927–29; app. For. Ser. officer unclass., v.c. of career, and sec. in the Diplo. Ser. Apr. 15, 1930; v.c. at Berlin Apr. 29, 1930; For. Ser. Sch. Feb. 11, 1931; v.c. at Montevideo June 20, 1931; 3d sec. at Mexico City Apr. 10, 1933; class eight Apr. 1, 1937; cons. Apr. 22, 1937; cons. and 3d sec. at Istanbul (Ankara) June 18, 1938; class seven Apr. 1, 1939; 2d sec. at Ankara June 20, 1939; to the Dept. Sept. 26, 1942; 2d sec. and cons. at Ciudad Trujillo Dec. 11, 1942; 1st sec. at Ciudad Trujillo in addition to duties as cons. Dec. 2, 1944; to the Dept. Mar. 10, 1945; class six May 16, 1945; asst. chief, Div. of Caribbean and Central Am. Affairs, July 24, 1945; class five May 19, 1946; act. chief, Div. of Central Am. and Panama Affairs, Sept. 25, 1946; For. Ser. officer of class four and chief, Div. of Central Am. and Panama Affairs, Nov. 13, 1946; class three May 15, 1947; 1st sec. and cons. at Bogotá Aug. 14, 1948; couns. of emb. at Bogotá June 20, 1949; married.

Newberry, Daniel Oliver.—b. Atlanta, Ga., May 13, 1922; Emory U., A.B. 1943, grad. work 1946–47; microfilm processor for corp. 1941–42; U.S. Army 1943–46, overseas ser.; program analyst and admin. asst., U.S. Mil. Govt. in Korea, 1947–48; ser. rep. for pharmaceutical corp. 1948–49; app. For. Ser. Staff officer of class thirteen and assigned to the Dept. May 1, 1949; clk. at Jerusalem May 16, 1949; class eleven and v.c. at Jerusalem Sept. 4, 1949.

Newbold, Gilbert Lawrie.—b. Scranton, Pa., May 1, 1920; Mt. Holly (N.J.) High Sch. grad.; Va. Mil. Inst., B.A. 1942; U. of Calif. 1947; U.S. Army 1942–46, capt., overseas ser.; social worker 1946–47; app. For. Ser. officer of class six, v.c. of career, and sec. in the Diplo. Ser. Apr. 10, 1947; to the Dept. May 1, 1947; detailed to U. of Calif. for Siamese language and area study Sept. 1947; 3d sec. and v.c. at Bangkok Feb. 24, 1948; v.c. at Batavia Apr. 29, 1949; 3d sec. in addition to duties as v.c. at Djakarta Jan. 20, 1950; to the Dept. Feb. 14, 1950; married.

Newell, Hugo Victor.—b. Pierre, S. Dak., July 17, 1905; Am. Sch., Tampico, Mexico; Culver Mil. Acad.; Knox Coll. 1925–26; U. of Ill. 1926–27; bookkeeper and sec. for auto co., Tampico, 1927–30; app. clk. in Am. consulate at Tampico Feb. 1, 1930; in dist. accounting and disbursing office at Mexico City Jan. 30, 1939; asst. dist. accounting and disbursing officer at Mexico City May 16, 1941; clk. in Am. emb. at Rio de Janeiro 1941; at Asunción June 4, 1943; at Naples Feb. 24, 1945; v.c. and special disbursing agt., office of U.S. pol. adviser on Austrian affairs, Supreme Headquarters, A.E.F., June 14, 1945; For. Ser. Staff officer of class ten Nov. 13, 1946; disbursing officer at Manila Sept. 29, 1948; class eight Nov. 14, 1948; married.

Newkirk, Meigs Erastus.—b. Duplin County, N.C., July 28, 1900; Emerson Inst. grad.; U. of Md. 1924; messenger, Govt. Printing Office, 1917–18; U.S. Army 1918–19; salesman and agt. 1920–23; app. clk. at $1,320 in the Dept. of State Aug. 10, 1925; at $1,500 Mar. 1, 1927; at $1,620 July 1, 1928; at $1,740 July 1, 1930; at $1,800 July 27, 1931; at $2,000 Apr. 16, 1936; at $2,300 Aug. 16, 1936; rep. of the Dept., Pacific Int. Exposition, San Diego, 1936; at $2,400 Apr. 16, 1939; chief of transportation section, Div. of Accounts, at $2,600 May 16, 1940; divisional asst. at $3,200 Oct. 16, 1940; at $3,800 (P–4) Dec. 16, 1941; personnel technician, CAF–11, Apr. 16, 1946; CAF–12 June 26, 1949; GS–12 Oct. 30, 1949; married.—FP.

Newland, Paul.—b. Colchester, Ill., Aug. 13, 1910; Colchester Community High Sch. grad.; business sch.; George Washington U., B.A. 1937; typist, War Dept., 1931; clk., Post Office Dept., 1931–41; investigator, Civil Ser. Commn., 1941–42; U.S. Army, 1942–47, capt., overseas ser.; Govt. ser. 1946–47; app. For. Ser. Staff officer of class eight and assigned to the Dept. Nov. 28, 1947; asst. att. at Berlin Dec. 18, 1947; to the Dept. May 26, 1949; CAF–11 in the Dept. of State Aug. 15, 1949; GS–11 Oct. 30, 1949; For. Ser. Staff officer of class five assigned to Office of Admin. at Frankfort on the Main Dec. 5, 1949; married.—HICOG.

Newman, Hendrix.—b. Viola, Ark., Apr. 13, 1892; camp supt., Civilian Conservation Corps, 1935; procurement officer and chief of audit, Dept. of Agri., 1936–48; app. chief of fiscal branch, CAF–12, Regional Admin. Office, Dept. of State, Feb. 8, 1948; GS–12 Oct. 30, 1949; married.—NAO.

Newman, James Raymond.—b. Quality, Ky., Sept. 24, 1902; Western Ky. State Teachers Coll., A.B. 1926; Columbia U., M.A. 1930, Ed.D. 1940; asst. principal and teacher in high sch. 1926–28; principal in high schs. 1930–41; U.S. Army 1941–46, col., overseas ser.; dir. with OMGUS 1946–49; app. For. Ser. Staff officer of class one and assigned as land commr. for Hesse, at Wiesbaden Oct. 16, 1949.—HICOG.

Newpher, H. Roth.—b. Reading, Pa., Jan. 9, 1907; Brown U., Ph.B. 1929, M.A. 1930; Columbia U., B.A. 1933; librarian, for newspaper 1933–36, at Columbia U. 1936–46; consultant, Office of Facts and Figures, 1942; business specialist, Office for Emergency Management, 1942–43; head of section 1943, research tech. 1943–45, Office of War Information; transferred

to the Dept. of State as head librarian, P–5, Jan. 1, 1946; chief of research library section May 4, 1947; GS–12 Oct. 30, 1949; married.—IBD.

Newsom, David Dunlop.—b. Richmond, Calif., Jan. 6, 1918; Richmond Union High Sch. grad.; U. of Calif., A.B. 1938; Columbia U., M.S. 1940; Pulitzer traveling scholar 1940–41; newspaper reporter 1938–41; U.S. Navy 1942–46; lt., overseas ser.; publisher 1946–47; app. For. Ser. officer of class six, v.c. of career, and sec. in the Diplo. Ser. Sept. 8, 1947; to the Dept. Sept. 23, 1947; 3d sec. and v.c. at Karachi Nov. 10, 1947; married.

Newton, Earl Kenneth.—b. Winona, Minn., July 8, 1910; high sch.; telegrapher 1925–35; in Treas. Dept. 1935–38; airways keeper, Civil Aeronautics Authority, 1938–39; app. clk. at $1,800 in the Dept. of State Apr. 1, 1939; at $1,860 June 16, 1941; at $2,000 May 16, 1942; mil. furlough Oct. 1942–Dec. 1945; telegrapher, CAF–6, Dec. 13, 1945; training instr. and adviser, CAF–7, Apr. 6, 1947; shift chief, CAF–9, Jan. 25, 1948; chief of code section, CAF–11, Apr. 3, 1949; GS–11 Oct. 30, 1949; married.—DC.

Newton, Elmer.—b. Newton, Mass., June 22, 1895; business-sch.; Harvard, B.A. 1915; N.Y.U. 1920–21; U.S. Army 1917–19, 2d lt., overseas ser.; Sorbonne 1919; salesman 1920–24, v. pres. 1924–31, investment banking firm; v. pres., investment counselors corp., 1931–34; agt. for insur. co. 1934–40; pres. of co-operative handicraft org. 1940–43; publisher 1943–44; news editor 1944–45, branch dir. 1945, Office of War Information; app. admin. officer in the For. Ser. and assigned at Canton July 1, 1946; For. Ser. Reserve officer of class four and public affairs officer at Canton Nov. 13, 1946; cons. Oct. 1, 1947; cons. at Canton Oct. 18, 1947; to the Dept. Mar. 2, 1948; editor in chief (Chinese), CAF–13, in the Dept. of State Nov. 22, 1948; GS–13 Oct. 30, 1949; married.—IBD.

Newton, James Dallas.—b. Buffalo, N.Y., Aug. 18, 1922; Geneseo High Sch. grad.; Hamilton Coll., A.B. 1947; Columbia U. 1946–47; U.S. Army 1943–45, overseas ser.; app. For. Ser. officer of class six, v.c. of career, and sec. in the Diplo. Ser. May 15, 1947; to the Dept. May 27, 1947; 3d sec. and v.c. at Baghdad Aug. 5, 1947; at Beirut Apr. 22, 1949; married.

Niccloy, William Frederick.—b. Brockport, N.Y., Mar. 8, 1908; LeRoy High Sch. grad.; U. of Rochester, B.A. 1930; Nazareth Coll., extension work 1935; grad. work, Harvard U. 1936, N.Y.U. 1937–38, Georgetown U., LL.B. 1947; mem. of bars of D.C. and N.Y.; teacher in high sch. 1931–39; app. clk. in the For. Ser. Nov. 1, 1939; at Tokyo Jan. 4, 1940–Dec. 7, 1941; to the Dept. June 3, 1942; app. head of rental and leases unit, contracts and leases section, Div. of For. Ser. Admin., Dept. of State, at $2,600 Aug. 16, 1944; at $2,980 July 1, 1945; rental and leases officer at $3,640 (CAF–9) Sept. 18, 1945; asst. chief of property leasing and management branch, Div. of For. Bldg. Operations, CAF–11. Sept. 8, 1946; CAF–12 May 30, 1948; GS–12 Oct. 30, 1949.—FBO.

Niccoll, Frank Charles.—b. Trinidad, Colo., Nov. 19, 1892; Sacred Heart Coll. (Denver) grad.; Denver U. 1½ yrs.; Denver Law Sch. 3 yrs.; law clk. 1 yr.; U.S. Army 1918–19; app. clk. in Am. consulate at Milan Oct. 1, 1919; v.c. at Milan Jan. 19, 1929; at Niagara Falls Dec. 6, 1940; at Florence Nov. 15, 1944; at Nogales Aug. 22, 1946; For. Ser. Staff officer of class eleven Nov. 13, 1946; class nine Aug. 22, 1948; married.

Nichol, Henry Ferris.—b. Charleston, S.C., Jan. 21, 1911; New Hanover (Wilmington, N.C.) High Sch. grad.; Davidson Coll., A.B. 1938; Georgetown U. Law Sch. 1936–37; clk. Home Owners' Loan Corp., 1934–37; admin. asst., Farm Security Admin., 1937–46; U.S. Navy 1942–45, lt. comdr., overseas ser.; app. divisional asst., P–5, in the Dept. of State Nov. 18, 1946; for. affairs specialist, P–6, Dec. 16, 1948; GS–13 Oct. 30, 1949; married.—IC.

Nicholas, Ashley Johnson.—b. Sonora, Ky., Feb. 28, 1900; Hodgenville High Sch. grad.; U. of Ky. 1918; Columbus U., LL.B. 1925; Washington Coll. of Law, LL.M. 1927; American U. 1928–29; mem. of bar of D.C.; U.S. Army 1918; clk., War Dept., 1919–27; app. law clk. at $1,860 in the Dept. of State July 11, 1927; at $2,000 July 1, 1928; tech. asst. at $2,600 Feb. 1, 1929; at $2,800 July 1, 1930; supervisor of fraud section, Passport Div., Aug. 1, 1931; tech. asst. (legal) at $3,200 Dec. 17, 1937; at $3,300 Apr. 16, 1939; special asst. to U.S. Attorney for Southern Dist. of N.Y. to assist in prosecution of special cases Oct. 19, 1939–40; at $3,500 May 16, 1940; at $3,600 Jan. 1, 1942; atty., Bd. of Review, at $4,600 (P–5) Jan. 16, 1942; asst. chief, Passport Div., P–6, Feb. 24, 1946; GS–13 Oct. 30, 1949; married.—PD.

Nicholas, Edwena.—b. Aug. 28, 1912; app. For. Ser. Staff officer of class nine and assigned as sec. at Frankfort on the Main Oct. 16, 1949.—HICOG.

Nicholl, Helen R.—b. New York, N.Y.; Mt. Vernon High Sch. grad.; Barnard Coll., B.A. 1936; U. of Grenoble, 1936–37; Sch. of Int. Studies, Geneva; Mt. Holyoke Coll., M.A. 1939; research asst., Yale Inst. of Int. Studies, 1941–44; app. public-opinion analyst at $3,200 in the Dept. of State Feb. 21, 1945; For. Ser. officer unclass., v.c. of career, and sec. in the Diplo. Ser. Apr. 27, 1946; to the Dept. June 6, 1946; v.c. at Calcutta June 26, 1946; For. Ser. officer of class six Nov. 13, 1946; v.c. at Colombo Apr. 8, 1948; class five Apr. 14, 1948; 2d sec. at Colombo in addition to duties as v.c. June 4, 1948; to the Dept. Aug. 19, 1949.

Nichols, Calvin Johnson.—b. Seattle, Wash., Dec. 3, 1907; Vaughn Union High Sch. grad.; Wash. State Normal Sch., Normal Diploma 1926; U. of Wash., A.B. 1932; Harvard U., Ed.M. 1934; teacher in public schs. 1926–32; investigator, U.S. Senate Special Comm. for Investigation of the Munitions Industry, 1934–36; field rep., State of Washington Educational Assn., 1936–37; staff asst. to dir. 1937–39, personnel officer 1939–42, Wash. State Dept. of Social Security; chief of employment section, Treas. Dept., 1942; act. chief of div., econ. analyst and for. requirements officer, For. Econ. Admin., 1942–44; U.S. Army 1944–45; app. exec. officer, Office of Special Pol. Affairs, Dept. of State, CAF–13, Nov. 5, 1945, Office of United Nations Affairs Jan. 21, 1948; CAF–14 Aug. 25, 1946; exec. dir., Office of

United Nations Affairs, July 6, 1949, Bu. of United Nations Affairs Oct. 3, 1949; GS–14 Oct. 30, 1949.—UNA.

Nichols, Charles K.—b. Douglas, Ariz., Aug. 8, 1913; Colgate U., B.A. 1937; Syracuse U., M.A. 1939; Princeton U. 1941; George Washington U. 1945; social worker, N.Y. State Govt., 1939–40; research asst., League of Nations, 1941–43; research assoc., Princeton U., 1943–44; assoc. economist, Tariff Commn., 1944–46; statistician and economist, OMGUS, 1946–49; app. For. Ser. Staff officer of class four and assigned as statistician, Reports Div., Office of Econ. Affairs, at Frankfort on the Main Oct. 16, 1949; married.—HICOG.

Nichols, Clarence Williamson.—b. West Point, Ga., July 20, 1909; Phillips High Sch. (Birmingham, Ala.) grad.; Northwestern U., B.A. 1930; investment analyst 1930–34, research economist 1934–40 for investment corps.; head of copper and brass price section 1941–42, regional price exec. 1942–45, Office of Price Admin.; app. asst. chief, Commodities Div., Dept. of State, at $6,750 (P–7) Aug. 13, 1945, Int. Resources Div. Nov. 1, 1945; U.S. del., Meeting of Working Party, Int. Tin Study Group, The Hague, 1949; GS–14 Oct. 30, 1949; chm., U.S. del., 5th Meeting, Int. Tin Study Group, Paris, 1950; asst. chief, Div. of Econ. Resources and Security Staff, Feb. 20, 1950; married.—ER.

Nichols, Donald H.—b. Clovis, N. Mex., Jan. 11, 1913; Clovis High Sch. grad.; business sch.; U. of N. Mex. 1932–33; stenog. 1934; clk., stenog., and sec., Public Works Admin., 1934–36; app. clk. in Am. leg. at Bogotá May 18, 1936; at Moscow Dec. 31, 1936; v.c. at Moscow Nov. 3, 1938; at Vladivostok Dec. 23, 1940; clk. at Cairo Jan. 16, 1943; at Addis Ababa, temp., Oct. 20, 1943; v.c. at Addis Ababa Nov. 29, 1943; For. Ser. Staff officer of class eleven Nov. 13, 1946; class nine June 15, 1947; class seven and asst. att. at Oslo Apr. 18, 1948; class five and att. at Oslo Jan. 22, 1950; married.

Nichols, Gladys R.—b. in S.Dak.; high sch.; U. of S. Dak. 2 yrs.; Washington Coll. of Law 2 yrs.; sec., Veterans Admin., 1926–36; sec. and editorial clk., Railroad Retirement Bd., 1937–42; admin. analyst, Office of Price Admin., 1942–44; procedures analyst, Office of War Information, 1944–45; transferred to the Dept. of State as procedures analyst, CAF–9, Aug. 31, 1945; org. and methods examiner May 16, 1948; reports analyst Sept. 5, 1948; reports officer, CAF–11, Oct. 31, 1948; GS–11 Oct. 30, 1949; married.—OEX.

Nichols, Lawrence van Bylandt.—b. Weston, Mass., Jan. 15, 1913; Harvard U., A.B. 1935; banker 1935–37; asst. advertising mgr. for soap mfr. 1937–49; U.S. Army 1941–46, capt., overseas ser.; app. For. Ser. Reserve officer of class five and assigned as asst. consular att. at Singapore June 13, 1949; at Kuala Lumpur Sept. 23, 1949; married.

Nichols, Ralph C.—b. Aug. 6, 1917; app. For. Ser. Staff officer of class eight and assigned as transportation officer, Operating Facilities Div., Office of Admin. at Frankfort on the Main Oct. 16, 1949.—HICOG.

Nicholson, Ralph.—b. Green Forks, Ind., Feb. 12, 1899; Earlham Coll., B.A. 1920; Harvard U., M.A. 1941; for. correspondent, production mgr., gen. mgr., asst. business mgr., publisher, owner, and v. pres. of newspapers 1920–21, 1925–30, 1932–49; v.pres. of public relations assn. 1923–25; public relations mgr. for automobile corp. 1930–31; co-owner and v.pres. of radio station 1933–; special adviser to sec. of the army 1949; app. For. Ser. Reserve officer of class one and assigned as dir., Office of Public Affairs, at Frankfort on the Main Dec. 25, 1949; married.—HICOG.

Nickell, Lehman Patton.—b. Monitor W. Va., 1898; high-sch. grad.; U. of Va., B.S. 1924, M.S. 1925, Ph.D. 1927; instr. in econ., U. of Va., 1924–27; economist and business specialist 1927–35, asst. exec. sec. and chief examiner 1935–38, Dept. of Com.; chief of section 1938–40, asst. dir. of Div. of Econ. and Statistics 1940–42, dir. of Vessel Activities and Records 1946–47, U.S. Maritime Commn.; dir., Div. of Statistics and Research, War Shipping Admin., 1942–46; app. adviser on shipping, P–8, in the Dept. of State June 30, 1947; GS–15 Oct. 30, 1949; married.—TRC.

Nickels, Horace Jacobs.—b. Minneapolis, Minn., June 25, 1905; Blake Sch. grad.; Carleton Coll., A.B. 1927; Columbia U., A.M. 1929; Harvard U. 1928, 1930; U. of Chicago, grad. work 1930–33; fellow, Inst. of Int. Education and the Deutscher Akademischer Austauschdienst, U. of Munich, 1933–34; instr., Colgate U., 1935–37; resident adviser and instr., George Williams Coll., 1937–40; visiting prof., Howard U., 1941–45; app. asst. to country specialist at $4,300 (P–4) in the Dept. of State July 16, 1945; country specialist, P–5, Dec. 15, 1946; GS–12 Oct. 30, 1949; married.—EE.

Nickels, Thomas R.—b. Evansville, Ind., Jan. 16, 1914; Evansville Coll., A.B. 1935; Columbia U., M.S. 1936; reporter, copy and assoc. editor, newspapers and magazines, 1936–42; information specialist, Farm Security Admin., 1942–44; news editor, Office of War Information, 1944–45; editor for newspapers 1945–48; information specialist, Navy Dept., 1948; app. editor, CAF–12, in the Dept. of State July 15, 1948; GS–12 Oct. 30, 1949; married.—INP.

Niederjohn, James Arlington.—b. Stoneham, Colo., Feb. 11, 1920; Laramie (Wyo.) High Sch. grad.; U. of Wyo., B.A. 1941; U. of Minn. 1941–42; teaching asst. in mathematics, U. of Minn., 1941–42; jr. econ. statistician, War Production Bd., 1942–43; jr. statistician, U.S. Weather Bu., 1943–44; app. v.c. in the For. Ser. Auxiliary and assigned to the Dept. Aug. 1, 1944; furlough for mil. ser. (U.S. Navy) Oct. 7, 1944–July 15, 1946; For. Ser. Staff officer of class twelve Nov. 13, 1946; v.c. at Warsaw Mar. 6, 1947; class eleven May 5, 1947; att. in addition to duties as v.c. at Warsaw Jan. 8, 1950.

Nielsen, Orsen Norman.—b. Beloit, Wis., Sept. 22, 1892; Beloit High Sch. grad.; U. of Wis. 2½ yrs.; U. of Berlin 1921–22; newspaper work in U.S. and Canada 1914–16; app. clk. in Am. consulate gen. at Moscow Dec. 28, 1916; v.c. at Moscow Mar. 15, 1918; at Stockholm Sept. 14, 1918; v.c. of career of class three Sept. 27, 1919; v.c. at Stockholm Dec. 12, 1919;

class two May 24, 1920; detailed to office of Am. commr. at Berlin Mar. 18, 1921; v.c. at Berlin Nov. 15, 1921; class one Nov. 17, 1921; cons. of class seven June 22, 1922; class six June 3, 1924; For. Ser. officer of class seven July 1, 1924; detailed to Dublin July 12, 1924; cons. at Teheran Mar. 9, 1926; class six June 8, 1927; to the Dept. May 29, 1928; class five Dec. 19, 1929; sec. in the Diplo. Ser. June 1, 1932; 2d sec. at Warsaw June 11, 1932; class four and 1st sec. Oct. 1, 1935; to the Dept. Oct. 2, 1936; asst. chief, Div. of Eastern European Affairs, Oct. 26, 1936, Div. of European Affairs, June 16, 1937; class three June 16, 1938; cons. gen. Sept. 16, 1938; For. Ser. officer at Munich Sept. 19, 1938; cons. gen. at Munich Sept. 26, 1938; 1st sec. at Berlin June 2, 1941; to the Dept. Oct. 20, 1941; class two Feb. 1, 1942; mem., Comm. on Neutral Trade of the Bd. of Econ. Warfare, 1942–; asst. chief, Blockade and Supply Div., Sept. 1, 1943–Jan. 14, 1944; adviser, Eastern Hemisphere Div., July 8, 1944; class one July 16, 1944; adviser, War Areas Econ. Div., Oct. 16, 1944; couns. of emb. and cons. gen. near the Govt. of Norway established in England Oct. 11, 1944; at Oslo May 9, 1945; cons. gen. at Berlin Apr. 8, 1946 (canceled); at Sydney Aug. 1, 1946; For. Ser. officer of class one Nov. 13, 1946; U.S. rep., interim org. preparing for South Pacific Commn., June 1947; couns. of emb. at Canberra, temp., May 17, 1948; U.S. alt. commr., South Pacific Commn., Apr. 28, 1948–; married.

Niland, James A.—b. Scranton, Pa., Apr. 28, 1914; Central High Sch. grad.; St. Thomas Coll. 1933–36; U. of Pa. 1942; writer and account exec. for newspapers and advertising cos. 1936–42; public relations officer for Army Ordnance 1942–44; writer, editor, and dir. of magazine activities, War Dept., 1944–48; public-relations counselor 1948; app. for. press liaison rep., Int. Press and Publications Div., Dept. of State, CAF–12, July 29, 1948; GS–12 Oct. 30, 1949.—INP.

Niles, Donald C.—b. Mar. 26, 1906; app. For. Ser. Staff officer of class two and assigned as finance officer (ECA), Office of Econ. Affairs, at Frankfort on the Main Oct. 30, 1949; married.—HICOG.

Nilsen, Sylvia E.—George Washington U., J.D. 1948; app. treaty analyst, P–3, in the Dept. of State Oct. 1, 1946; GS–9 Oct. 30, 1949; treaty adviser and analyst, GS–11, Dec. 11, 1949.—L.

Nilson, Nils C.—b. Berlin, Germany, June 2, 1918; naturalized 1943; high sch. grad.; private sec. in Argentina 1937–38; clk. in Austria 1938; deck steward with shipping co., Sweden, 1938–41; clk. in dept. store 1941–42; farm mgr. 1942–43; U.S. Army 1943–47, capt., overseas ser.; with OMGUS 1948–49; app. For. Ser. Staff officer of class four and assigned as deputy chief, Information Sers. Div., Office of Public Affairs, at Munich Oct. 16, 1949.—HICOG.

Nindel, Benjamin E.—b. Omaha, Nebr., Aug. 24, 1918; Georgetown U., B.S. (For. Ser.) 1949; stenog. for railroad co. 1939–41; app. clk. in the For. Ser. and assigned to the Dept. Jan. 13, 1942; clk. at Baghdad Feb. 6, 1942; at Basra Apr. 10, 1942; at Beirut Oct. 23, 1943; U.S. Army 1945–46, overseas ser.; For. Ser. Staff officer of class fourteen Nov. 13, 1946; class twelve Jan. 31, 1947; to the Dept. Aug. 26, 1948; class eleven Oct. 5, 1947; class nine Mar. 20, 1949.

Nitze, Paul Henry.—b. Amherst, Mass., Jan. 16, 1907; Hotchkiss Sch. grad.; Harvard U., A.B. 1928; grad. work 1937–38; v. pres. of investment bankers firm 1928–41; financial dir., Office of the Coordinator of Inter-Am. Affairs, 1941–42; chief of branch, Bd. of Econ. Warfare, 1942–43, For. Econ. Admin., 1943–44; v. chm., U.S. Strategic Bombing Survey, 1944–46; app. deputy dir., Office of Int. Trade Policy, Dept. of State, P–8, Sept. 13, 1946; deputy to asst. sec. for European recovery program coordination Mar. 7, 1948; deputy to asst. sec. for econ. affairs June 1, 1948; deputy dir., Policy Planning Staff, Aug. 8, 1949; GS–15 Oct. 30, 1949; dir., Jan. 1, 1950; married.—S/P.

Nixon, Lewis Miller.—b. Mineral City, Ohio, Apr. 23, 1910; Ohio Wesleyan U., A.B. 1934; Syracuse U., Ph.D. 1947; Eng. instr. in high sch. 1934–37; teaching asst., Syracuse U., 1938–40; head of qualification and certification unit 1941, assoc. org. and personnel management analyst 1941–42, Dept. of Agri.; admin. analyst 1942–43, budget analyst 1943–47, Fed. Public Housing Authority; U.S. Army 1943–45; budget analyst, Navy Dept., 1947–49; app. training officer, P–6, in the Dept. of State Mar. 8, 1949; GS–13 Oct. 30, 1949; married.—FSI.

Noble, Dale.—b. Fargo, N.Dak., Nov. 29, 1912; Mich. State Normal Coll., A.B. 1936; U. of Chicago, M.B.A. 1938; staff mem. of municipal league 1938–40; dir. of personnel, State of W.Va., 1940–42; exec. recruitment, Civil Ser. Commn., 1942; deputy dir. of personnel, Fed. Public Housing Authority, 1942–47; dir. of div., OMGUS, 1948; app. For. Ser. Staff officer of class one and assigned as chief of Pol. Affairs Div., U.S. Element, Office of Land Commr. for Hesse, at Wiesbaden Oct. 16, 1949; married.—HICOG.

Noble, George Bernard.—b. Leesburg, Fla., July 11, 1892; Arcadia High Sch. grad.; Oxford U., B.A. 1915, M.A.; Columbia U., Ph.D. 1935; U.S. Army 1917–19, 1st lt., overseas ser.; asst. in current intelligence div., U.S. del., Am. Commn. to Negotiate Peace, Paris, 1919; prof. of pol. sci., Reed Coll., 1922–43; chm., 12th Regional War Labor Bd., 1943–45; app. asst. chief, Div. of Research and Publication, Dept. of State, P–7, Mar. 4, 1946; act. chief, Div. of Historical Policy Research, Sept. 16, 1946; chief, P–8, Dec. 29, 1946; GS–15 Oct. 30, 1949; married.—RE.

Noble, Harold Joyce.—b. Pyongyang, Korea, Jan. 19, 1903; For. Sch., Seoul, Korea; Ohio Wesleyan U., A.B. 1924; Ohio State U., M.A. 1925; U. of Calif., Ph.D. 1931, grad. work, 1937; Am. Emb. Language Sch., Tokyo, 1937–38; foundation fellowship 1936–38; prof., Third Coll. Kyoto, Japan, 1939–40; U.S.M.C. 1942–44, maj., overseas ser.; prof., U. of Oreg., 1931–45; for. correspondent for magazine 1946–47; special adviser and consultant, Gen. Headquarters, Tokyo, 1947–48, U.S. Armed Forces, Korea, 1948; app. For. Ser. Reserve officer of class two and assigned to the Dept. July 25, 1949; att. at Seoul Aug. 11, 1949; married.

Noel, Cleo Allen, Jr.—b. Oklahoma City, Okla., Aug. 6, 1918; U. of Mo., A.B. 1939, M.A. 1940; Harvard U., M.A. 1947; instr., U. of Mo., 1940–41; U.S. Navy 1941–45, lt. comdr., overseas ser.; app. For. Ser. Staff officer of class fourteen and assigned to the Dept. Feb. 14,

1949; class thirteen July 15, 1949; For. Ser. officer of class six, v.c. of career, and sec. in the Diplo. Ser., assigned to the Dept. July 9, 1949; v.c. at Genoa Sept. 20, 1949.

Noel, James Arthur.—b. New York, N.Y., Mar. 19, 1911; San Diego (Calif.) High Sch. grad.; bookkeeper, paint and varnish firm, 1929–30; asst. to traffic mgr., chamber of com., 1930; v.c. at Enseñada, Manzanillo, Guadalajara, Bilbao, Madrid, Barcelona 1931–47; app. For. Ser. Staff officer of class six and assigned to the Dept. Feb. 27, 1947; att. at Guatemala Mar. 20, 1947; class four May 2, 1949; att. at Buenos Aires June 17, 1949; married.

Noggle, Donald C.—b. Chicago, Ill., Feb. 18, 1902; Detroit Coll. of Law, LL.B. 1928; mem. of bar of Mich.; clk. for county court 1924–28; law practice 1929–32; legal adviser and tax accountant for county treasurer's office 1933–39; atty. for county govt. 1940–46; trial lawyer with war crime trials at Nürnberg 1946–48; judge 1948, atty. 1948–49, U.S. Courts, OMGUS; app. For. Ser. Staff officer of class four and assigned as trial atty., Office of Gen. Counsel, at Munich Oct. 16, 1949; married.—HICOG.

Nolan, Charles P.—b. Chelsea, Mass., Nov. 22, 1909; Boston Coll. High Sch. grad.; Boston Coll., A.B. 1931; Georgetown U., M.S. (For. Ser.) 1933; economist, Bu. of Labor Statistics, 1934–35; research analyst, Works Progress Admin., 1936–38; industrial economist, Wage and Hour Div., 1938–41; instr. in econ., Columbus U., 1940–42; app. divisional asst. at $3,200 in the Dept. of State Nov. 3, 1941; at $4,600 Apr. 1, 1942; at $5,600 Oct. 1, 1942; liaison officer on all export and import ocean-shipping and air-freight transportation matters with War Production Bd. and For. Econ. Admin. 1942–45, with War Shipping Admin., 1942–46, and with Civilian Production Admin. and Dept. of Com. 1945–46; rep. of the Dept. of State of interdept. shipping comms. 1942–; detailed to Am. emb., Buenos Aires Oct.–Dec. 1942; at $5,800 Apr. 1, 1945; asst. adviser, Commodities Div., at $6,500 (P–7) May 1, 1945, Shipping Div. Aug. 3, 1945; for. affairs officer June 28, 1948; asst. shipping adviser, Office of Transport and Communications, Sept. 14, 1948; asst. chief, Aviation Div., Oct. 12, 1948; GS–14 Oct. 30, 1949; married.—AV.

Nolan, James Richard.—b. Feb. 12, 1904; app. asst. chief, admin. sers. at $8,340 and assigned at Athens July 16, 1947; chief gen. sers., Oct. 3, 1948; For. Ser. Staff officer of class three Jan. 9, 1949; married.

Nolan, Louis Clinton.—b. Senoia, Ga., Dec. 28, 1904; Senoia High Sch. grad.; Emory U., Ph.B. 1926; grad. work, U. of S.C. 1926–27, U. of Chicago 1929–30; Duke U., Ph.D. 1935; information specialist, Dept. of Agri., 1934–39; assoc. editor on agri. publication 1939–41; econ. analyst 1941–43, chief of Div. of For. Information 1943–46, Dept. of Agri.; app. asst. agri. att. in the For. Ser. Auxiliary and assigned at Habana Jan. 17, 1946; For. Ser. Staff officer of class three Nov. 13, 1946; att. at Habana Oct. 1, 1948; class two Oct. 16, 1949; married.

Nolting, Frederick Ernest, Jr.—b. Richmond, Va., Aug. 24, 1911; St. Christopher's Sch. grad.; U. of Va., B.A. 1933, M.A. 1940, Ph.D 1942; Harvard U., M.A. 1941; U. of Vienna, 1929–30; asst. treas. of investment firm 1934–39; lecturing fellowship in philosophy, U. of Va., 1941–42; U.S. Navy 1942–46, lt. comdr., overseas ser.; app. divisional asst., P–5, in the Dept of State Mar. 15, 1946; country specialist June 30, 1946; P–6 Apr. 20, 1947; act. asst. chief, Div. of Northern European Affairs, P–7, June 17, 1948; asst. chief Nov. 14, 1948; officer in charge of Swiss-Benelux affairs, Oct. 3, 1949; GS–14 Oct. 30, 1949; coordinator of programs Feb. 23, 1950; married.—G.

Noon, John Alfred.—b. Tower City, Pa., Oct. 6, 1910; U. of Pa., B.S. 1931, M.A. 1933; Columbia U., Ph.D. 1942; research assoc., U. of Pa. Museum, 1942–46; lecturer, Temple U., 1945–46; mem. of staff, Int. Labor Office, 1946; app. research analyst, P–4, in the Dept. of State Oct. 7, 1946; act. asst. chief of African branch, Div. of Research for Near East, Oct. 8, 1946; resigned Aug. 29, 1947; prof. of sociology, Wilson Coll., 1947–49; app. for. affairs specialist, P–6, in the Dept. of State June 20, 1949; GS–13 Oct. 30, 1949; married.—DRN.

Noonan, Tom A.—b. Louisville, Ky., July 17, 1914; St. Xavier High Sch. grad.; U. of Louisville 1932–35; recreation specialist, Louisville City Govt., 1931–38; training specialist, Works Progress Admin., 1938–42; field dir. 1942–45, club supervisor 1946–48, Am. Red Cross; app. For. Ser. Staff officer of class five and assigned as community activities adviser, Office of Land Commr. for Hesse, at Wiesbaden Oct. 16, 1949; married.—HICOG.

Nordbeck, Theodore M.—b. Everett, Mass., May 31, 1912; Newton High Sch. grad.; Harvard U., A.B. 1935; Columbia U., grad. work 1940; branch librarian 1935–37; research asst. 1937–38, asst. 1938–40, Harvard U. Library; U.S. Army 1941–46, lt. col., overseas ser.; app. act. asst. chief, Div. of Intelligence Acquisition and Distribution, Dept. of State, P–5, June 6, 1946, Acquisition and Distribution Div. July 1, 1946; asst. chief, P–6, Apr. 20, 1947; GS–13 Oct. 30, 1949; married.—IAD.

Norden, Carl F.—b. New York, N.Y., Jan. 22, 1908; Dartmouth Coll., A.B. 1929; Harvard U., M.A. 1938; employed by bank in U.S. 1929–30, in Paris 1930–34, in London 1934–35; app. For. Ser. officer unclass., v.c. of career, and sec. in the Diplo. Ser. July 6, 1938; v.c. at Berlin July 18, 1938; For. Ser. Sch. June 9, 1939; v.c. at Prague Feb. 8, 1940; at Paramaribo Dec. 3, 1940; class eight July 16, 1943; For. Ser. officer, office of U.S. pol. adviser, staff of Supreme Allied Comdr., Mediterranean theater, Mar. 23, 1944; to the Dept. Aug. 29, 1944 (canceled); 3d sec. and v.c. at Habana July 10, 1945; class seven Aug. 13, 1945; 2d sec. at Habana in addition to duties as v.c. and For. Ser. officer of class five Nov. 13, 1946; 2d sec. and v.c. at Santiago Dec. 22, 1947; at Buenos Aires Mar. 24, 1949; class four and cons. and cons. at Buenos Aires in addition to duties as 2d sec. Apr. 21, 1949.

Nordstrom, Karl Harold.—b. Worcester, Mass., May 2, 1904; Worcester Polytech. Inst., B.S. 1926; Lehigh U., M.A. 1928; Technische Hochschule, Free City of Danzig, 1929–30; U. of Frankfurt, Germany 1931–32; German and physics instr., Tabot Acad., 1934–38;

instr., Mich. State Coll. 1941–45, Dartmouth Coll. 1941–45, War Dept. 1945–46; scientific consultant, Dept. of Com., 1946; asst. chief of div. 1946–48, scientific specialist 1948–49, physical sci. administrator 1949, OMGUS; app. For. Ser. Reserve officer of class two and assigned as chief of Scientific Research Div., Mil. Security Bd., at Berlin Oct. 16, 1949; married.—HICOG.

Norred, Christopher Arthur, Jr.—b. Memphis, Tenn., Apr. 7, 1922; Tex. Christian U., B.A., M.A. 1942; N.Y.U., grad. work 1942–43, 1946; Georgetown U. 1948–49; fellow in diplomacy, N.Y.U., 1942–43; U.S.M.C. 1943–46, 1st lt., overseas ser.; principal asst. and pol. analyst, War Dept., 1946–48; app. research analyst, P–3, in the Dept. of State Mar. 22, 1948; for. affairs analyst, P–4, Feb. 7, 1949; GS–11 Oct. 30, 1949.—DRF.

Norrie, Lawrence E.—b. Philadelphia, Pa., Sept. 22, 1903; Springfield Coll., B.S. 1925; Amherst Coll. 1925–26; Columbia U., M.S. 1935; U. of Hawaii 1926–39; exec. sec., Y.M.C.A. of Honolulu, regional sec., Nat. Council of Y.M.C.A.'s of N. Am., 1940–46; chief of youth activities, OMGUS, 1946–49; app. For. Ser. Staff officer of class one and assigned as chief of community activities, Office of Public Affairs, at Bad-Nauheim Oct. 16, 1949; married.—HICOG.

Northey, William E.—b. Salem, Mass., Dec. 14, 1909; Harvard U., A.B. 1932, M.B.A. 1935; U. of Munich 1932–33; asst. mgr. of bu. for chamber of com. 1936–41; assoc. business economist, Works Projects Admin. 1941–42, War Production Bd. 1942; wage analyst, Dept. of Labor, 1942–47; labor economist, OMGUS, 1948–49; app. For. Ser. Staff officer of class three and assigned as labor economist, Office of Land Commr. for Bremen, at Bremen Oct. 16, 1949; married.—HICOG.

Norton, Eugene Stephen.—b. Morristown, N.J., Sept. 14, 1916; Am. U., B.A. 1940; Georgetown U., grad. work 1946; production mgr., War Dept., 1940–42; U.S. Army 1942–45, overseas ser.; app. admin. analyst, CAF–7, in the Dept. of State Oct. 9, 1945; CAF–9 Nov. 3, 1946; CAF–11 May 17, 1948; CAF–12 Dec. 12, 1948; GS–12 Oct. 30, 1949.—FSP.

Norton, Lawrence H.—b. New Lisbon, Wis., Sept. 10, 1911; Merrillan High Sch. grad.; Eau Claire State Teachers Coll., 1929–31; credit mgr. of rubber co. 1935–39; credit and operating mgr. for tire co. 1939–42; U.S. Army 1942–47, overseas ser.; app. For. Ser. Staff officer of class fourteen and assigned to the Dept. June 24, 1947; clk. at Mukden July 3, 1947; at Nanking Apr. 19, 1948; at Canton Jan. 27, 1949; class thirteen Apr. 3, 1949; class twelve and communications supervisor at Canton Sept. 4, 1949; at Singapore Feb. 23, 1950.

Norton, Overton Perry, Jr.—b. Oak Park, Ill., Jan. 19, 1922; U. of Mich., A.B. 1943; U.S.M.C. 1942–45, overseas ser.; with claims dept. of steel supply co. 1945–46; app. courier in the For. Ser. and assigned to the Dept. Jan. 26, 1946; For. Ser. Staff officer of class thirteen Nov. 13, 1946; courier at Paris July 1, 1947; to the Dept. Jan. 6, 1948; courier at Shanghai July 1, 1948; class ten and asst. communications officer at Shanghai July 11, 1948; regional asst. at Bangkok Mar. 3, 1949; class nine and courier at Bangkok Apr. 3, 1949; courier at Manila Sept. 16, 1949; class eight and supervisor of courier ser. at Manila Nov. 13, 1949.

Nosker, Natalie Scott.—b. May 24, 1919; app. For. Ser. Staff officer of class ten and assigned as supervisor of operations unit at Seoul Jan. 1, 1949.

Notter, Harley A.—b. Sebewaing, Mich., Jan. 5, 1903; Lincoln High Sch. (Tacoma, Wash.) grad.; Coll. of Puget Sound, A.B. 1925; Stanford U., M.A. 1927, Ph.D. 1937; asst. in hist., Stanford U., 1926–27; principal of high sch. 1927–30; gen. supervisor of teacher training, U. of Oreg., 1928–30; instr., Stanford U., 1931–35; writing asst. 1935–37; lecturer on U.S. diplomacy, Smith Coll., 1936; asst. prof., Western Reserve U., summer 1939; author; app. research assoc. at $3,200 in the Dept. of State Feb. 19, 1937; divisional asst. at $3,800 Aug. 8, 1938; at $4,600 Aug. 1, 1940; at $5,600 May 19, 1941; asst. chief, Div. of Special Research, Mar. 17, 1942; at $6,500 June 1, 1942; exec. sec., Advisory Comm. on Post-War For. Policy, 1942–44; chief, Div. of Pol. Studies, and mem., Comm. on Special Studies, Jan. 1, 1943–Jan. 15, 1944; at $8,000 (P–8) Feb. 1, 1943; chief, Div. of Int. Security and Org., Jan. 15, 1944; mem., Comm. on Post-War Programs, 1944; adviser, Office of Special Pol. Affairs, Nov. 1, 1944, Office of United Nations Affairs Jan. 21, 1948; adviser to the asst. sec. for United Nations affairs Oct. 3, 1949; GS–15 Oct. 30, 1949; married.—UNA.

Noyes, Charles Phelps.—b. St. Paul, Minn., Feb. 18, 1911; St. Paul Acad. grad.; Yale U., B.A. 1933, LL.D. 1936; mem. of bar of N.Y.; lawyer 1936–41; atty., Lend-Lease Admin., 1941–42; exec. officer, For. Econ. Admin., 1941–45; app. asst. to the sec. of state at $8,000 (P–8) Mar. 5, 1945; asst. to Am. del., U.N. Preparatory Comm., July 1, 1945; mem., U.S. del., United Nations Conf. on Int. Org., San Francisco, 1945; mem., U.S. del. to 1st part of 1st sess. UN–GA, London, 1946; asst. to U.S. rep., CAF–15, U.S. del. to U.N. Mar. 16, 1946; adviser on Security Council Affairs Nov. 17, 1946; deputy rep. of U.S., Interim Comm. of GA, Feb. 10, 1949; mem., U.S. del to 2d part of 1st sess. UN–GA. New York, 1946, and succeeding sess.; GS–15 Oct. 30, 1949; married.—USUN.

Nuermberger, Gustave A.—b. Buffalo, N.Y., Apr. 26, 1907; Masten Park High Sch. grad.; U. of Buffalo, A.B. 1930; Duke U., M.A. 1932, Ph.D. 1935; U. of Calif., cert. in librarianship 1939; chief of reference dept. of library, Duke U., 1935–43; app. research asst. at $3,200 in the Dept. of State July 7, 1943; at $3,800 (P–4) Aug. 1, 1944; asst. editor, P–6, Jan. 12, 1947; GS–13 Oct. 30, 1949; married.—RE.

Nufer, Albert F.—b. New York, N.Y., Oct. 21, 1894; Buurmann's Inst., Bremen, Germany; business sch. in Germany; English correspondent in Germany 1910; clk. in Am. consulates at Bremen and Barmen 1910–16; v.c. at Erfurt 1916–17; at Cienfuegos 1917–19; partner and exec. in business firms in Cienfuegos 1919–28; app. trade commr. at Mexico City July 11, 1928; asst. cml. att. at Mexico City Nov. 27, 1928; at Habana

Feb. 4, 1930; cml. att. at Habana June 23, 1932; in Bu. of For. and Dom. Com. 1934–35; cml. att. at Madrid Feb. 26, 1935; at Habana Sept. 23, 1937; For. Ser. officer of class four July 1, 1939; cons. and sec. in the Diplo. Ser. Nov. 16, 1939; class three Aug. 16, 1941; couns. of emb. for econ. affairs at Habana Nov. 5, 1942; class two Nov. 16, 1943; class one Dec. 17, 1945; For. Ser. officer of class one Nov. 13, 1946; A.E. and P. to El Salvador Apr. 10, 1947; class of career minister July 3, 1947; U.S. rep., Inter-Am. Econ. and Social Council, July 15, 1949; to the Dept. Aug. 25, 1949; alt. U.S. del., extraordinary sess., Inter-Am. Econ. and Social Council, Washington, 1950; married.—ARA.

Nugent, Julian L., Jr.—b. St. Louis, Mo., Oct. 22, 1915; Lawrenceville Sch. grad.; Princeton U., B.A. 1937; Georgetown U. Sch. of For. Ser. 1937; app. For. Ser. officer unclass., v.c. of career, and sec. in the Diplo. Ser. Nov. 16, 1939; v.c. at Mexico City Jan. 2, 1940; For. Ser. Sch. Jan. 23, 1941; v.c. at Puerto Cortes June 2, 1941; class eight Nov. 16, 1943; v.c. at Valparaiso Jan. 14, 1944; 3d sec. and v.c. at Santiago Feb. 10, 1945; class seven Aug. 13, 1945; 2d sec. at Santiago in addition to duties as v.c. Nov. 14, 1945; For. Ser. officer of class five Nov. 13, 1946; to the Dept. June 12, 1947 (canceled); v.c. at Guayaquil July 24, 1947 (canceled); 2d sec. and v.c. at Karachi Sept. 3, 1947; class four and cons. and cons. at Karachi in addition to duties as 2d sec. Apr. 21, 1949; to the Dept. July 1, 1949; detailed to U. of Mich. for special study in econ. Sept. 1949; married.

Null, Harold Miller.—b. Philadelphia, Pa., Mar. 26, 1916; Lower Merion High Sch.; William Penn Charter Sch.; U. of Pa. 1935–36; with Am. Field Ser. 1943–45, overseas ser.; photographer 1938–41; administrator with trust co. 1941–43; teacher of Eng. and acting dir. of Cultural Inst. in Peru 1945–49; app. For. Ser. Staff officer of class eight and assigned as asst. cons. att. at Lagos June 28, 1949.

Nunley, William Torrance.—b. Birmingham, Ala., Mar. 9, 1920; high sch. grad.; Marshall Coll., A.B. 1940; Syracuse U., M.S. 1942; George Washington U. 1943–46; clk. for hardware co., 1940–41; admin. analyst, Office of Price Admin., 1942–44, personnel officer, 1944–47; admin. officer for civic league Apr.–July 1947; app. For. Ser. Staff officer of class five and assigned to the Dept. July 31, 1947; att. at The Hague Feb. 18, 1949; married.

Nutter, Dale D.—b. Mt. Nebo, W. Va., July 22, 1908; Nicholas County High Sch. grad.; business sch.; W. Va. Normal Sch. 1926; Southeastern U. 1929–30; clk. in oil heating firm 1927; audit clk. in railroad co. 1927–35; admin. asst., Works Projects Admin., 1935–43; asst. budget chief, Office of Inter-Am. Affairs, 1943–45; transferred to the Dept. of State as budget analyst, CAF–11, Aug. 31, 1945; org. and methods examiner Aug. 8, 1948; CAF–12 Jan. 23, 1949; GS–12 Oct. 30, 1949; married.—OOF.

Nyhus, Paul O.—b. Chippewa Falls, Wis., Apr. 18, 1894; Chippewa Falls High Sch. grad.; U. of Wis., B.S. 1923; U.S. Army 1918–19; 2d lt., O.R.C.; county agri. agt., Wis., 1919–20; mgr. farm dept. of bank 1920–22; agri. statistician, Bu. of Agri. Econ., Dept. of Agri., 1922–26; agri. commr. at Shanghai 1926–31; at Dept. of Agri. in Washington 1931–34; app. agri. att. at Buenos Aires July 28, 1934; For. Ser. officer of class four July 1, 1939; cons. and sec. in the Diplo. Ser. Nov. 16, 1939; class three Feb. 1, 1942; class two July 16, 1944; agri. att. at London May 5, 1945; For. Ser. officer of class two Nov. 13, 1946; U.S. del., Int. Wheat Conf., London, 1947; alt. U.S. rep., exec. comm., Int. Wheat Council, London, 1949; chm., U.S. del., 3d meeting, Int. Wool Study Group, London, 1949.

Nyren, Albert Vincent.—b. Boston, Mass., Nov. 29, 1919; Roslindale High Sch. grad.; Boston Coll., B.S. 1941; mgr. trainee with retail merchandising co. 1941, 1945–46; U.S. Army 1941–45, 1st lt., overseas ser.; app. For. Ser. officer unclass., v.c. of career, and sec. in the Diplo. Ser. July 25, 1946; to the Dept. Sept. 10, 1946; 3d sec. and v.c. at La Paz Oct. 22, 1946; For. Ser. officer of class six Nov. 13, 1946; class five and 2d sec. at La Paz in addition to duties as v.c. Apr. 14, 1948; v.c. at Belize Sept. 30, 1948; at Barbados May 27, 1949; married.

Oakes, Edward E., Jr.—b. Chicago, Ill., Oct. 12, 1920; Marquette U., B.A. 1940; Loyola U., 1940–42; asst. controller for private firm 1940–42; U.S. Army, 1942–49, capt., overseas ser.; mgr. of credit corp., 1946–47; mgr., N.Mex. State chamber of com., 1947–48; app. For. Ser. Staff officer of class seven, and assigned as budget and fiscal officer, Office of Admin., at Munich, Oct. 16, 1949; class six Mar. 5, 1950; married.—HICOG.

Oakes, Wylma H.—b. Woonsocket, R.I., Feb. 19, 1920; Woonsocket High Sch. grad.; stenog. for oil co. 1940–41; clk. and stenog., Navy Dept., 1941–47; sec., Veterans' Admin., 1947–48; shorthand reporter, OMGUS, 1948–49; app. For. Ser. Staff officer of class nine and assigned as shorthand reporter, Office of Exec. Sec., at Frankfort on the Main Oct. 16, 1949.—HICOG.

Oakley, Raymond Kenneth.—b. Rogers, Ark., Jan. 6, 1914; Henryetta (Okla.) High Sch. grad.; Okmulgee Jr. Coll. grad.; George Washington U. 1936; hotel work 1931–39; app. For. Ser. officer unclass., v.c. of career, and sec. in the Diplo. Ser. July 15, 1939; v.c. at Mexico City July 27, 1939; For. Ser. Sch. Jan. 23, 1941; 3d sec. and v.c. at Bogotá June 2, 1941; v.c. at Cartagena July 23, 1942; class eight July 16, 1943; to the Dept. June 27, 1944; 3d sec. and v.c. at Buenos Aires Apr. 4, 1945; class seven Aug. 13, 1945; 2d sec. at Buenos Aires in addition to duties as v.c. Nov. 14, 1945; For. Ser. officer of class five Nov. 13, 1946; to the Dept. July 1, 1948; married.—EC.

Oberdorfer, Conrad.—b. Nürnberg, Germany, Sept. 19, 1908; naturalized 1940; U. of Munich, LL.B. 1931; Northeastern U., LL.B. 1939; Harvard U., LL.M., 1940; mem. of bar of Mass.; asst. prof. of law, U. of Wash., 1941–43; atty. 1943–50; visiting prof. of law and lecturer on govt., Harvard U., 1947–48; lecturer, Northeastern U., 1945–50; app. For. Ser. Reserve officer of class two and assigned as asst. gen. counsel, Office of Gen. Counsel at Frankfort on the Main, Jan. 24, 1950; married.—HICOG.

Ocheltree, John Burdon.—b. Riverside, Calif., Oct. 11, 1903; Riverside High Sch.; U. of Nev., B.A. 1925; Rhodes scholar, Oxford U., B.A. 1929; Princeton U., M.A. 1931; clk. 1925–26; app. For. Ser. officer unclass., v.c. of career, and sec. in the Diplo. Ser. Dec. 16, 1930; v.c. at Hamburg Jan. 14, 1931; For. Ser. Sch. Mar. 16, 1932; v.c. at Seville July 26, 1932; at San José June 23, 1936; class eight Apr. 1, 1937; cons. Apr. 22, 1937; cons. at San José Apr. 26, 1937; also 3d sec. at San José Nov. 18, 1937; detailed to assist U.S. rep., Honduran-Nicaraguan boundary mediation, 1937; cons. and 3d sec. at Port-au-Prince, temp., Aug. 1, 1939; cons. at Curaçao, temp., Oct. 25, 1939; class seven Nov. 16, 1939; cons. at Habana Apr. 20, 1940; to the Dept. June 6, 1941; asst. chief, Caribbean Office, Nov. 18, 1941; cons. at Godthaab Sept. 26, 1942; class six Oct. 20, 1942; to the Dept. Dec. 9, 1944; class five May 16, 1945; class four May 19, 1946; For. Ser. officer of class three Nov. 13, 1946; 1st sec. and cons. at Rio de Janeiro April 15, 1947; married.

Ockey, William Cecil.—b. Salt Lake City, Utah, Mar. 15, 1905; East High Sch. grad.; U. of Utah, B.S. 1926; U. of Calif., M.A. 1927, Ph.D. 1931; instr. in statistics, U. of Tex., 1929; asst. prof. of econ., U. of Utah, 1929–30; extension economist, U. of Calif., 1931–35; sr. extension economist, Dept. of Agri., 1935–42; chief, food sec., War Production Bd., 1942–43; chief, Commodity Requirements Div., War Food Admin., 1943–44; asst. chief 1944, chief 1944–45, Civilian Food Requirements Br., chief, Sch. Lunch and Distribution Br., 1945, assoc. dir., Food Distribution Br., 1945–47, dir., Marketing Research Br., 1947, Dept. of Agri.; app. For. Ser. officer of class three, cons. of career, and sec. in the Diplo. Ser. Sept. 6, 1947; to the Dept. Oct. 6, 1947; 1st sec. and cons. at Vienna Oct. 6, 1947; For. Ser. officer at Berlin Dec. 14, 1948; 1st sec. and cons. at London Dec. 31, 1950; married.

O'Connell, Francis A.—b. Mt. View, Calif., Sept. 20, 1892; Stanford U., A.B. 1915, J.D. 1917; mem. of bar of Calif.; U.S. Army 1917–19, 2d lt., overseas ser.; auditor, Treas. Dept. 1920–24; atty. 1925–43; atty., Office of Price Admin., 1942–43; econ. analyst in the For. Ser. Auxiliary and at La Paz, Ankara, Algiers, and Istanbul; legal adviser, Joint Export-Import Agency, 1947–48; chief of branch, OMGUS, 1948–49; app. For. Ser. Staff officer of class four and assigned as atty., Admin. of Justice Div., Office of Gen. Counsel, at Bad-Nauheim Oct. 16, 1949.—HICOG.

O'Connell, Joseph C.—b. Dover, N.H., Sept. 25, 1918; U. of Notre Dame, B.S. 1940; De Paul U. 1940–41; Cité Université, Paris, 1945; accountant 1940–42; U.S. Army 1942–45, 1st lt., overseas ser.; budget and fiscal officer, Dept. of Nat. Defense, 1945–49; app. For. Ser. Staff officer of class six and assigned as budget and fiscal officer, Office of Admin., at Munich Oct. 16, 1949; class five Feb. 5, 1950; married.—HICOG.

O'Connor, Charles R.—b. Providence, R.I., June 27, 1921; app. For. Ser. Staff officer of class ten and assigned to the Dept. July 18, 1947; v.c. at Mexico City Aug. 18, 1947.

O'Connor, Eugene Franklin.—b. New York, N.Y., Oct. 1, 1915; Choate Sch.; Princeton U. 1934–37; publicity dir. for publishing co. 1937–42; chief of section, dir. of public relations, and editor, Am. Red Cross, 1942–45, 1946–48; war correspondent 1943–45; dir. of research for credit co. 1945–46; app. For. Ser. Reserve officer of class four and assigned as att. at Bangkok Jan. 17, 1949; married.

O'Connor, James Francis, Jr.—b. New York, N.Y., Dec. 11, 1918; Mt. St. Michael Sch. grad.; Columbia U., B.A. 1940; Harvard U. Law Sch., 1940–41, 1946; registrar-clk., Manhattan Coll., 1936–37; library clk., Columbia U., summer 1939; lecturer, N.Y. World's Fair, summer 1940; U.S. Army 1941–46, capt.; app. For. Ser. officer unclass., v.c. of career, and sec. in the Diplo. Ser. July 25, 1946; to the Dept. Oct. 4, 1946; 3d sec. and v.c. at Santiago Nov. 1, 1946; For. Ser. officer of class six Nov. 13, 1946; v.c. at Maracaibo Mar. 18, 1949; class five Apr. 21, 1949; married.

Ode, Robert C.—b. Plano, Ill., Dec. 10, 1915; Manistee High Sch. (Mich.) grad.; salesman 1938–39, asst. mgr. 1939–40, with grocery cos.; deputy county clk. 1940–41; U.S. Navy 1941–46, overseas ser.; asst. export sales mgr. for chemical corp. 1946–47; app. For. Ser. Staff officer of class fourteen and assigned to the Dept. Mar. 26, 1947; at Warsaw Apr. 4, 1947; class eleven and gen. sers. officer at Warsaw Feb. 8, 1948; at London May 23, 1949; class ten and asst. gen. sers. officer May 29, 1949; admin. officer at Reykjavik Dec. 20, 1949.

Odell, Harry Irvine.—b. Cornwall-on-Hudson, N.Y., Feb. 25, 1921; Brown U., A.B. 1948; Fletcher Sch. of Law and Diplomacy, M.A. 1949; U.S. Army 1942–45, 1st lt., overseas ser.; app. divisional asst., P–2, in the Dept. of State Oct. 10, 1949; For. Ser. Staff officer of class seven, assigned to the Dept. Dec. 5, 1949; resident officer at Frankfort on the Main Feb. 21, 1950; married.—HICOG.

Odell, Lawrence Hopkins.—b. New York, N.Y., Oct. 31, 1901; Columbia U., A.B. 1924, B.Litt. 1926; Pulitzer Traveling Scholar 1926–27; U. of Grenoble, France, cert. 1927; on city staff of newspaper 1928–43; research assoc., Far Eastern Survey, Am. Inst. of Pacific Relations, 1939–40; editor and writer, Office of War Information, 1943–45; transferred to the Dept. of State as chief of master radio news desk, CAF–12, Jan. 1, 1946; shift chief, CAF–13, Dec. 26, 1948; GS–13 Oct. 30, 1949.—IBD.

O'Donnel, Robert W.—app. For. Ser. Staff officer of class eleven and assigned as v.c. at Hamburg Jan. 3, 1950; class ten Mar. 19, 1950.—HICOG.

O'Donnell, Charles Peter.—b. Chicago, Ill., Nov. 3, 1904; Mt. Carmel High Sch. grad.; De Paul U., A.B. 1926; Harvard U., M.A. 1933, Ph.D. 1940; prof. and head of dept., De Paul U., 1927–42; industrial analyst, War Production Bd., 1942–44; app. divisional asst. (P–5) in the Dept. of State Apr. 26, 1944; P–6 Jan. 25, 1948; For. Ser. officer of class three, cons. of career, and sec. in the Diplo. Ser. Feb. 26, 1948; to the Dept. Mar. 11, 1948; 1st sec. and cons. at Colombo Apr. 20, 1948; married.

O'Donnell, John Frank, Jr.—b. Brockton, Mass., Feb. 5, 1917; Boston Coll., A.B. 1939; Harvard U., M.B.A. 1948; accounting clk., Govt. Printing Office, 1939–41;

statistical clk. 1941–43, economist 1943–47, Dept. of Agri.; U.S. Navy 1943–46; app. For. Ser. officer of class six, v.c. of career, and sec. in the Diplo. Ser. Feb. 12, 1948; to the Dept. May 29, 1948; 3d sec. and v.c. at Bangkok Oct. 26, 1948; married.

O'Donoghue, Sidney Eugene.—b. Emmitsburg, Md., Aug. 20, 1895; Mt. St. Mary's Prep. Sch.; Mt. St. Mary's Coll., Fordham U., and Georgetown Sch. of For. Ser.; U.S. Army 1917–19; app. clk. at $900 in the Dept. of State Nov. 19, 1919; v.c. at Vladivostok Feb. 2, 1920; at Singapore Apr. 2, 1920; at Trieste Oct. 5, 1921; at Athens Jan. 30, 1922; app. v.c. of career of class three May 26, 1922; v.c. at Athens June 23, 1922; at Saloniki Nov. 2, 1922; class two Feb. 26, 1923; v.c. at Patras Sept. 12, 1923; at Saloniki Sept. 14, 1923; class one Nov. 23, 1923; v.c. at Prague Jan. 4, 1924; For. Ser. officer unclass. July 1, 1924; class eight Feb. 24, 1925; cons. Mar. 3, 1925; cons. at Malta Mar. 1, 1926; sec. in the Diplo. Ser. Nov. 12, 1929; 3d sec. at Berlin Dec. 10, 1929; class seven Dec. 26, 1929; 2d sec. at Guatemala May 22, 1934; to the Dept. July 15, 1936; class six Apr. 1, 1937; 2d sec. at Habana Oct. 7, 1937; class five Feb. 1, 1942; 2d sec. and cons. at Mexico City July 1, 1942; class four May 16, 1945; 1st sec. at Mexico City in addition to duties as cons. June 20, 1945; couns. of emb. at Buenos Aires May 2, 1946; class three May 19, 1946; For. Ser. officer of class three Nov. 13, 1946; to the Dept. July 7, 1947; couns. of leg. at Sofia Jan. 26, 1948; couns. of emb. at The Hague Oct. 5, 1949; married.

Oechsner, Frederick Cable.—b. New Orleans, La., Nov. 26, 1902; Tulane U., A.B. 1925, LL.B. 1925; schs. in Italy, France, Germany; mem. of bar of La.; asst. city editor and for. correspondent 1925–29, reporter 1929–30, for. correspondent 1930–32, central European branch mgr. 1932–42, staff writer 1946–48, newspapers and press ser.; special asst. to dir., Office of Strategic Sers., 1942–46; app. adviser to dir., Office of Information and Educational Exchange, in the Dept. of State at $9,975 Dec. 18, 1947; chm., Interdepartmental Coordinating Staff, P–8, Sept. 5, 1948; GS–15 Oct. 30, 1949; married.—OII.

Oetking, Robert Charles.—b. Sheboygan, Wis., Nov. 1, 1917; Madison Central High Sch.; U. of Wis. 1934–37; reporter, editor, newsreel cameraman, news photographer, staff correspondent for newspapers 1938, 1939–46, for motion-picture -producer 1939; U.S. Army 1942–46, 1st lt., overseas ser.; writer and investment research counsel 1946–49; app. For. Ser. Reserve officer of class five and assigned as asst. att. at Beirut May 7, 1949; att. at Beirut Feb. 16, 1950.

Offie, Teresa Mercedes.—b. Sharon, Pa., Mar. 21, 1913; high-sch. grad.; business-sch. grad.; private tutors in Estonia, Italy, Mexico, and Germany 1936–42; app. clk. in the For. Ser. and assigned at Tallinn Apr. 15, 1936; clk. at Venice May 4, 1938; at Munich July 21, 1939; at Mexico City Nov. 5, 1941; resigned Jan. 2, 1944; app. clk. in the For. Ser. and assigned at Paris Sept. 7, 1944; For. Ser. Staff officer of class thirteen Nov. 13, 1946; class eleven and admin. asst. at Paris July 25, 1948; to the Dept. July 18, 1949; admin. asst. at Genoa Aug. 19, 1949; class ten and v.c. at Genoa Aug. 20, 1949.

Offner, Herman Leroy.—b. Red Hill, Pa., June 23, 1903; Albright Coll., A.B. 1926; Columbia U., A.M. 1931, Ph.D. 1942; teacher in high schs. 1922–26; principal in public sch. 1926–31; dean of instr. and dir. of teacher education, Pa. State Teachers Coll. at Edinboro, 1931–48; app. For. Ser. Staff officer of class three and assigned as education adviser, Office of Land Commr. for Bavaria, at Munich Oct. 16, 1949; married.—HICOG.

O'Gara, John Edward.—b. Hanover, N.H., July 8, 1895; Dartmouth Coll., B.S. 1918; Amos Tuck Sch. of Business Admin., M.S. 1920; U.S. Navy 1917–18, ens.; with department store 1922–49, vice pres. and gen. mgr. 1935–49; U.S. Army 1943–44, col.; deputy dir. of personnel, Office of Strategic Sers., 1944–45; app. deputy to the asst. sec. of state for econ. affairs, P–8, Oct. 13, 1949; GS–15 Oct. 30, 1949; married.—E.

Ogburn, Charlton, Jr.—b. Atlanta, Ga., Mar. 15, 1911; Lincoln Sch. (New York) grad.; Harvard U., S.B. 1932; writer for research foundation 1937–38; book reviewer for publishing firms and magazine 1939–41; U.S. Army 1941–46, capt., overseas ser.; app. divisional asst., P–6, in the Dept. of State Nov. 13, 1946: country specialist Mar. 25, 1949; GS–13 Oct. 30, 1949; int. relations officer, GS–14, Feb. 19, 1950; married.—FE.

Ogletree, Tigner.—b. Columbus, Ga., July 7, 1898; asst. to mgr. for retail co. 1915–17; U.S. Army 1917–24; app. clk. in the For. Ser. and assigned at Berlin Sept. 25, 1924; at Bogotá Nov. 10, 1941; at Madrid June 10, 1944; admin. asst. at Madrid Feb. 10, 1946; For. Ser. Staff officer of class ten Nov. 13, 1946; class eight June 13, 1948; gen. sers. officer at Manila July 1, 1948; married.

O'Grady, James M. E.—b. Rochester, N. Y., Feb. 20, 1919; Heidelberg U., summer 1938; Georgetown U., B.S. (For. Ser.) 1941; U.S. Army 1942–46, overseas ser.; app. For. Ser. Staff officer of class ten and assigned to the Dept. April 16. 1948: v.c. at Bremen May 6, 1948; class nine Jan. 22, 1950.—HICOG.

O'Grady, John Francis.—b. Lowell, Mass., Apr. 5, 1920; Keith Acad. grad.; business-sch. grad.; clk., retail jewelry co. 1938–40, War Dept. 1940–41; app. clk. in the For. Ser. and assigned to the Dept. Jan. 9, 1942; at New Delhi Feb. 6, 1942; resigned July 3, 1944, to enter the armed sers.; U.S. Navy 1944–46; app. admin. asst. in the For. Ser. and assigned at Montreal Apr. 11, 1946; at Damascus July 10, 1946; For. Ser. Staff officer of class twelve Nov. 13, 1946; class eleven and v.c. at Damascus July 12. 1947; class nine Aug. 22, 1948; v.c. at Adelaide Apr. 26, 1949; class eight May 1, 1949; married.

Ohly, John Hallowell.—b. May 10, 1911; app. deputy dir. of mutual defense assistance in the Dept. of State, Dec. 2, 1949.—S/MDA.

Ohmans, John Larson.—b. Chicago, Ill., July 31, 1919; Fenger High Sch. grad.; DePauw U., A.B. 1940; San Marcos U., Lima, 1941; Sch. of Advanced Int. Studies,

M.A. 1947; U.S. Navy 1942–45, lt., overseas ser.; app. divisional asst., P–3, in the Dept. of State June 21. 1946; asst. to pol. economist, P–4, Apr. 6, 1947; GS–11 Oct. 30, 1949; married.—EC.

Oiseth, Howard.—b. White Rock, S.Dak., Feb. 11, 1908; St. Olaf Coll., B.A. 1929; U. of Minn., M.A. 1937; press study in Scandinavia, summer 1937; newspaper reporter and copyreader 1929–35; supervisor of publications, bd. of education, Superior, Wis., 1935–40; asst. prof. of journalism, Coll. of Puget Sound, 1940–42; U.S. Navy 1942–46, lt. comdr., overseas ser.; information field rep., Veterans Admin., 1946–50; app. information and editorial specialist, GS–12, in the Dept. of State Jan. 23, 1950; married.—INP.

O'keefe, John J.—app. For. Ser. Staff officer of class nine and assigned as v.c. at Singapore Feb. 21, 1950.

Oldham, Jack Jefries-Huntley.—b. in Tex., May 10, 1918; high sch. grad.; Wills Prep. Sch. grad.; U. of Tex., B.A. and A.E. 1941; Universidad de Panama, grad. work 1941–42; language schs.; private tutors; liaison officer and engineer for corp. 1941; sr. econ. analyst in Panama Canal Zone 1941–42; U.S. Army 1942–43; app. clk. in the For. Ser. Auxiliary and assigned to the Dept. Sept. 11, 1944; v.c. at Manila Jan. 16, 1945; For. Ser. Staff officer of class twelve Nov. 13, 1946; v.c. at Tokyo Mar. 26, 1947; class eleven May 5, 1947; v.c. at Kobe Oct. 30, 1947; class ten Mar. 21, 1948; class nine July 24, 1949; class eight Feb. 5, 1950.

Olds, Herbert Vincent.—b. Lynn, Mass., Dec. 19, 1913; Loomis Sch. grad.; Harvard U., A.B. 1934; Columbia U., 1936; app. For. Ser. officer unclass., v.c. of career, and sec. in Diplo. Ser. July 2, 1937; v.c. at Habana July 8, 1937; For. Ser. Sch. Oct. 22, 1938; v.c. at Rotterdam Apr. 19, 1939; at Buenos Aires Sept. 4, 1941; class eight Oct. 20, 1942; 3d sec. at Buenos Aires in addition to duties as v.c. Dec. 31, 1943; class seven July 16, 1944; 2d sec. at Buenos Aires in addition to duties as v.c. Aug. 21, 1944; class six Aug. 13, 1945; cons. Dec. 15, 1945; cons. at Buenos Aires in addition to duties as 2d sec. Jan. 10, 1946; cons. at Rotterdam Mar. 5, 1946; For. Ser. officer of class four Nov. 13, 1946; 2d sec. and cons. at Bogotá June 27, 1949; married.

Olesnevich, Stephen.—b. McKees Rocks, Pa., June 16, 1914; Miles Bryan High Sch. grad.; U. of Pa., A.B. 1944; supervisor of property and supplies for Pa., Works Progress Admin., 1935–37; sec. to U.S. Senator 1939–41; hull construction inspector for ship-building co. 1941–43; material checker for mfg. cos. 1943; shipfitter 1943–44; auto mechanic 1944; sec., UNRRA, 1944–45; app. clk. in the For. Ser. Auxiliary and assigned to the Dept. Mar. 30, 1945; v.c. at Praha, temp., June 9, 1945; For. Ser. Staff officer of class twelve Nov. 13, 1946; v.c. at Montreal Apr. 2, 1947; class eleven May 5, 1947; class nine Oct. 31, 1948; married.

Oliphant, George W.—b. Holdenville, Okla., May 9, 1909; Westminister Coll. 1926–28; U. of Okla., LL.B. 1931; mem. of bar of Okla.; U.S. Army 1943–47, capt., overseas ser.; atty. 1931–43; with War Dept. 1947–48; judge, OMGUS, 1948–49; app. For. Ser. Staff officer of class eight and assigned as trial atty., Office of Gen. Counsel, at Regensburg Oct. 16, 1949; class six Feb. 19, 1950; married.—HICOG.

Olive, William M.—b. Ironton, Mo., Nov. 25, 1916; Ironton High Sch. grad.; business-sch. grad.; George Washington U., 1940–41, 1944–45; Berlitz Sch. of Languages, London, 1942; Chinese language study in Shanghai 1946–48; with insur. co. 1936–37; clk., Social Security Bd. 1937–41, U.S. Army Corps of Engineers, 1938; admin. asst. in London, Office of Scientific Research and Development, 1941–45; app. clk. in the For. Ser. Auxiliary and assigned v.c. at Shanghai Aug. 25, 1945; For. Ser. Staff officer of class twelve Nov. 13, 1946; class eleven May 5, 1947; class nine July 25, 1948; at Victoria, B.C. Nov. 10, 1949; married.

Oliver, John Bennett.—b. Pittsburgh, Pa., Feb. 27, 1919; Yale U., B.A. 1941; U.S. Navy 1941–46, lt., overseas ser.; app. correspondence and research clk., CAF–4, in the Dept. of State Feb. 18, 1946; intelligence analyst, P–1, May 22, 1946; pol. intelligence analyst, P–2, Nov. 3, 1946; P–3 Nov. 2, 1947; P–4 Oct. 17, 1948; GS–11 Oct. 30, 1949; For. Ser. Staff officer of class five and admin. officer, Office of Intelligence, at Frankfort on the Main Nov. 28, 1949; married.—HICOG.

Oliver, John Goodwin.—b. Laredo, Tex., Jan. 19, 1916; Laredo High Sch. grad.; U. of Tex., B.A. 1937, LL.B. 1940; mem. of bar of Tex.; app. For. Ser. clk. Oct. 14, 1940; v.c. at Tampico Nov. 4, 1940; at Guaymas Dec. 29, 1941; at La Paz, temp., Oct. 16, 1942; at Guaymas Nov. 22, 1942; at Torreón Nov. 28, 1942; furlough for mil. ser. Mar. 14–Nov. 26, 1945; For. Ser. Staff officer of class twelve Nov. 13, 1946; class ten Feb. 23, 1947; class nine Nov. 14, 1948; v.c. at London Mar. 8, 1950; married.

Olmsted, Mary Seymour.—b. Duluth, Minn., Sept. 28, 1919; Titusville (Fla.) High Sch. grad.; Mount Holyoke Coll., B.A. 1941; Columbia U., M.A. 1945; statistician in trust co., 1941–43; research asst., Nat. Bu. of Econ. Research, 1943–45; app. jr. econ. analyst in the For. Ser. Auxiliary and assigned at Montreal May 21, 1945; For. Ser. officer unclass., v.c. of career, and sec. in the Diplo. Ser. July 5, 1946; v.c. at Montreal July 29, 1946; at Amsterdam Aug. 23, 1946; For. Ser. officer of class six Nov. 13, 1946; class five Apr. 14, 1948; 2d sec. and v.c. at Reykjavik Feb. 8, 1949.

Olnick, Norman.—b. New York, N.Y., Dec. 26, 1914; Coll. of City of N.Y., B.B.A. 1940; cert. public accountant in N.Y.; U.S. Army 1943–46, overseas ser.; accountant 1934–43; with OMGUS 1947–49; comptroller, Joint Export-Import Agency, Germany, 1949; app. For. Ser. Staff officer of class two and assigned as asst. econ. commr. (ECA), Office of Econ. Affairs, at Frankfort on the Main Oct. 16, 1949.—HICOG.

Olsen, Arthur W.—b. Brooklyn, N.Y., May 28, 1911; high-sch. grad.; clk. for brokerage cos. 1928–37; engineer and tester for broadcasting cos. 1937–42; engineer, Office of War Information, 1942–45; trans-

ferred to the Dept. of State as master control engineer, P–5, Jan. 1, 1946; chief of master control unit, CAF–12, Mar. 6, 1949; GS–12 Oct. 30, 1949.—IBD.

Olsen, C. Arild.—b. Omaha, Nebr., Feb. 2, 1898; Grand View Coll., B.D. 1920; U. of Chicago, B.Ph. 1925, M.A. 1927, grad. work 1930–32; U. of Copenhagen 1921–22; State Inst. of Gymnastics in Copenhagen, 1921–22; prof. 1925–30, pres. 1932–38, Grand View Coll.; field supervisor 1939–42, chief of section 1942–45, Dept. of Agri.; chief of section, 1945–46, chief of branch 1946–49, OMGUS; app. For. Ser. Staff officer of class one and assigned as chief of religious affairs branch, Educational and Cultural Relations Div., Office of Public Affairs, at Bad-Nauheim Oct. 16, 1949; married.—HICOG.

Olsen, Glen Samuel.—b. Almo, Idaho, Nov. 28, 1918; high-sch. grad.; U. of Idaho 1936–38; accountant for retail co. 1939–41; admin. asst., U.S. Maritime Commn., 1941–43; admin. asst. 1943–44, port rep. 1944–46, War Shipping Admin.; operations mgr., U.S. Maritime Commn., 1946–47; app. For. Ser. Staff officer of class eleven and assigned to the Dept. Jan. 7, 1948; v.c. at Calcutta Jan. 27, 1948; class ten Apr. 3, 1949; class nine Feb. 8, 1950.

Olsen, Walter Henry.—b. New York, N.Y., Oct. 4, 1901; business sch.; Dept. of Agri. Grad. Sch. 1935; U.S. Army 1918–20; clk. for mfg. cos. 1916–18; with Bu. of Census 1920; special file searcher, Treas. Dept., 1920–24; chief of section 1924–42, accountant 1943–46, U.S. Tariff Commn.; navy auditor 1942–43; evaluation engineer and principal financial adviser, Dept. of Army in Germany, 1946–49; app. For. Ser. Staff officer of class four and assigned as investigator (ECA), Office of Econ. Affairs, at Frankfort on the Main Oct. 30, 1949; married.—HICOG.

Olson, Andrew Emmett.—b. Seattle, Wash., Oct. 26, 1917; Lincoln High Sch. grad.; U. of Wash., B.A. 1939; Brown U., grad. work 1939–42; U.S. Army 1942–46; instr., U. of Wash., 1946; app. For. Ser. officer unclass., v.c. of career, and sec. in the Diplo. Ser. July 19, 1946; to the Dept. Aug 23, 1946; 3d sec. and v.c. at Vienna Sept. 30, 1946; For. Ser. officer of class six Nov. 13, 1946; class five and 2d sec. at Vienna in addition to duties as v.c. Apr. 14, 1948; 2d sec. and v.c. at Manila Jan. 24, 1950.

Olson, Clinton L.—b. Hitchcock, S. Dak., Mar. 31, 1916; Hoover High Sch. (Glendale, Calif.) grad.; Stanford U., B.S. 1939, grad. work 1940–41; U.S. Army 1941–46, lt. col., overseas ser.; petroleum engineer 1939–40; mgr. for real-estate corp. 1946; pres. of export-import corp. 1946–48; app. For. Ser. officer of class five, v.c. of career, and sec. in the Diplo. Ser. Feb. 12, 1948; to the Dept. Mar. 3, 1948; 2d sec. and v.c. at Vienna May 11, 1948; married.

Olson, Lily Accacia.—b. Brooklyn, N.Y., Feb. 15, 1903; Manual Training High Sch.; business sch.; sec. for law firm 1923–32, for merchandise co. 1933–35, for hotel 1935–40; app. clk. (temp.) at Hamilton, Bermuda, Oct. 1, 1936; resigned Jan. 16, 1937; app. clk. in the For. Ser. and assigned at Hamilton, Bermuda, Aug. 1, 1940; For. Ser. Staff officer of class fourteen Nov. 13, 1946; class thirteen Apr. 20, 1947; class eleven and v.c. at Hamilton, Bermuda, Apr. 12, 1948; class nine and v.c. at Port of Spain Sept. 3, 1949.

Olson, Lynn Helge.—b. Minneapolis, Minn., Jan. 5, 1917; North High Sch. grad.; U. of Minn., B.A. 1939, grad. work 1940; map librarian, Library of Cong., 1941; admin. asst., War Dept., 1941–43; chief of section, Office of Strategic Sers., 1944–45; app. v.c. in the For. Ser. Auxiliary and assigned to the Dept. Nov. 5, 1945; at Quito Jan. 5, 1946; also admin. asst. at Quito July 1, 1946; For. Ser. Staff officer of class twelve and v.c. at Quito Nov. 13, 1946; class eleven May 5, 1947; v.c. at Algiers May 11, 1948; class nine Dec. 12, 1948; married.

Olson, Theodore Bernard.—b. Laramie, Wyo., Apr. 18, 1899; Laramie High Sch. grad.; U. of Wyo., B.A. 1920; U.S. Army 1918; reporter 1921–27, news editor and editor 1927–38, copyreader 1938–41, on newspapers; sr. editor, Coordinator of Information, 1941–42; field rep., Office of War Information, 1942–45; app. public-affairs officer in the For. Ser. Auxiliary and assigned at Oslo July 1, 1946; For. Ser. Reserve officer of class four Nov. 13, 1946; sec. in the Diplo. Ser. Oct. 1, 1947; 2d sec. at Oslo Oct. 19, 1947; married.

O'Mara, Joseph T.—b. New York, N.Y., Apr. 1, 1897; high sch.; U.S. Navy 1918–19; ship's radio officer with wireless co. 1918–19; radio operator and tech. 1921–25, chief engineer 1925–26, transmitter engineer 1927–28, with radio stations; broadcasting supervisor, municipal radio station of New York, 1928–42; studio engineer with broadcasting co. 1942–44; engineer, Office of War Information, 1944–45; transferred to the Dept. of State as master control engineer, P–4, Jan. 1, 1946; broadcast master control tech., CAF–11, Feb. 20, 1949; GS–11 Oct. 30, 1949.—IBD.

O'Mara, Raymond Joseph.—b. New York, N.Y., Dec. 8, 1915; Providence Coll., Ph.B. 1937; Fordham Law Sch. 1937–39; law clk. 1937–41; special asst., Dept. of Justice, 1941–43; app. For. Ser. Staff officer of class nine and assigned to the Dept. May 5, 1947; class seven and v.c. at Valparaiso June 9, 1947; class five and att. at Bogotá May 18, 1948; at Montevideo July 5, 1949.

O'Neill, W. Paul, Jr.—b. Jamestown, R.I., July 18, 1915; William Penn Charter Sch. grad.; Princeton U., A.B. 1938; tutors in Fr.; insur. agt. 1938; dept-store clk. 1939; salesman for publishing house 1940–41; clk. in consulate gen. at Winnipeg June 3–July 15, 1941; app. For. Ser. officer unclass., v.c. of career, and sec. in the Diplo. Ser. Mar. 20, 1941, qualified July 16, 1941; v.c. at Winnipeg July 16, 1941; at Tunis June 17, 1943; class eight May 19, 1946; v.c. at Stuttgart Aug. 23, 1946; For. Ser. officer of class five Nov. 13, 1946; asst. att. at Brussels Nov. 12, 1948; also at Luxembourg Dec. 15, 1948; married.

Opal, Chester H.—b. Chicago, Ill., Feb. 9, 1918; U. of Chicago 1942–45; regional writer, Fed. Writers' Project, 1938–39; reporter and editor for newspapers 1940–44; dir. of press relations, U. of Chicago, 1944–46; publicity dir. 1946; app. admin. officer in the For. Ser. and assigned at Warsaw Nov. 9, 1946; For. Ser.

Reserve officer of class five and information officer at Warsaw Nov. 13, 1946; asst. att. at Warsaw Oct. 19, 1947; at Rome Mar. 24, 1949; at Naples Sept. 13, 1949; class four and cons. att. at Naples Sept. 18, 1949; married.

Opp, Blanche Morrison.—b. Plainfield, N.J., July 16, 1910; high-sch. grad.; business-sch. grad.; N.Y.U., 2 yrs.; George Washington U., 6 mos.; stenog. and sec. 1932–40; exec. sec. with mfrs. assoc. 1940–41; conf. sec. in U.S. Govt. ser. 1941–42; app. clk. in Am. emb. at Guatemala Dec. 26, 1942; at La Paz May 23, 1944; For. Ser. Staff officer of class fourteen Nov. 13, 1946; class twelve and econ. asst. at Guatemala Feb. 23, 1947; at Santiago Mar. 31, 1948; to the Dept. Aug. 19, 1949.

Oppenheim, David.—b. Chelsea, Mass., June 22, 1905; Chelsea High Sch. grad.; business-sch. grad.; auditor for public accounting orgs. 1928–39; in public accounting business for self 1939–42; auditor and instr., Gen. Accounting Office, 1942–46; app. asst. chief of for. accounts current audit section, Div. of Finance, Dept. of State, CAF–7, Oct. 10, 1946; For. Ser. Staff officer of class nine and assigned as asst. disbursing officer at Rome June 23, 1947; v.c. and disbursing officer at Rome Apr. 20, 1948; special disbursing agt. at Rome in addition to duties as v.c. June 22, 1948; class eight and disbursing officer at Rome in addition to duties as v.c. July 10, 1949; married.

Opsata, James Ball.—b. St. Joseph, Mich., May 26, 1908; St. Joseph High Sch. grad.; Western Mich. State Coll., B.S. 1931; Am. U., grad. work 1939–49; instr. in public high sch. 1928–34; carpenter with contractor 1934–35; exhibits attendant, Dept. of Labor, 1936–37; special writer, Dept. of Labor and Fed. Security Agency, 1937–40; jr. admin. asst., U.S. Civil Service Commn., 1940; personnel asst., Fed. Security Agency, 1940–41; dir. of personnel, Office of Strategic Sers., 1941–43, 1945–46; U.S. Navy 1943–45, lt., overseas ser.; app. exec. asst. to the special asst. to the sec. of state for research and intelligence, CAF–14, July 16, 1946; act. exec. officer, Office of Intelligence Coordination and Liaison, Aug. 12, 1946; exec. officer Nov. 17, 1946; GS–14 Oct. 30, 1949; married.—OIR.

Oram, Frank Hopkins, Jr.—b. Baltimore, Md., Oct. 21, 1916; DeVilbiss High Sch. (Toledo) grad.; Miami U., B.A. 1938; U. of Freiburg, Germany, 1938–39; Am. U. 1940–41; lecturer 1939–40; jr. economist, Fed. Home Loan Bank Bd., 1940–41; app. jr. econ. analyst in the For. Ser. Auxiliary and assigned at São Paulo Mar. 6, 1942; econ. analyst at São Paulo Apr. 16, 1943; information officer in the For. Ser. Auxiliary and assigned to the Dept. July 1, 1946; regional specialist, P–6, Oct. 17, 1946; act. chief of Am. republics area, Public Affairs Overseas Program Staff, Apr. 29, 1949; GS–13 Oct. 30, 1949; act. asst. public affairs adviser Jan. 16, 1950.—ARA/P.

Ordway, John.—b. Fort Rodman, Mass., July 13, 1909; Middletown Township High Sch. grad.; Princeton Prep. Sch. grad.; Princeton U., A.B. 1931; O.R.C. 1933–34; app. For. Ser. officer unclass., v.c. of career, and sec. in the Diplo. Ser. Oct. 1, 1935; v.c. at Habana Oct. 5, 1935; For. Ser. Sch. Dec. 4, 1936; v.c. at Colombo May 25, 1937; at Rangoon, temp., May 3, 1940; at Colombo Oct. 12, 1940; at London Mar. 10, 1941; class eight Aug. 16, 1941; 3d sec. at London in addition to duties as v.c. Dec. 22, 1941; class seven Nov. 16, 1943; 2d sec. at London in addition to duties as v.c. Dec. 4, 1944; class six May 16, 1945; cons. Oct. 16, 1945; 2d sec. and cons. at Buenos Aires Nov. 14, 1945; class five May 19, 1946; For. Ser. officer of class four Nov. 13, 1946; class three and 1st sec. at Buenos Aires in addition to duties as cons. Apr. 21, 1949; 1st sec. and cons. at Tehran Apr. 22, 1949; married.

Orear, Stanley T.—b. Boston, Mass., Apr. 25, 1908; high sch.; N.Y. State Coll. for Teachers 1932–33; Syracuse U. 1933–34; Am. U. 1938–40; tech. staff mem. of management engineering firm 1930–32; chief, classification and pay and tech. exams., N.Y. State 1932–38, U.S. Housing Authority 1939–40, Railroad Retirement Bd. 1940–41; asst. dir. of coordination and planning, Office of Price Admin., 1941–43; U.S. Navy 1943–46, lt. comdr., overseas ser.; dir. of planning and budget, UNRRA, 1946; app. deputy dir., Office of Departmental Admin., Dept. of State, CAF–15, Jan. 6, 1947; chief, Div. of Org. and Budget, May 19, 1947; on leave without pay Dec. 15, 1948–; GS–15 Oct. 30, 1949; married.

Orebaugh, Walter William.—b. Wichita, Kans., Mar. 19, 1910; Wichita High Sch. grad.; Wichita Municipal U., B.A. 1931; Clark U., grad. work 1931–32; app. For. Ser. officer unclass., v.c. of career, and sec. in the Diplo. Ser. Dec. 17, 1931; v.c. at Montreal Jan. 12, 1932; For. Ser. Sch. Nov. 29, 1932; v.c. at Wellington Mar. 27, 1933; at Trieste May 19, 1937; at Venice, temp., Nov. 3, 1938; at Trieste Mar. 10, 1939; class eight Mar. 1, 1940; v.c. at Nice Mar. 8, 1941; class seven Feb. 1, 1942; cons. and cons. at Nice June 23–Nov. 4, 1942; at Monaco June 23–Nov. 17, 1942; to the Dept. Nov. 26, 1943; cons. at Rome and sec., office of U.S. rep., Advisory Council for Italy, Aug. 21, 1944; cons. at Florence and San Marino Oct. 28, 1944; class five May 16, 1945; For. Ser. officer of class four Nov. 13, 1946; 2d sec. and cons. at Oslo July 1, 1948; married.

O'Rourke, James William.—b. Lorton, Va., July 27, 1921; Fairfax High Sch.; U. of Naples, 1945; mgr. of Army post exchange 1940–42; property supervisor for engineers, War Dept., 1942–43, 1947–49; U.S. Army 1943–45, overseas ser.; app. For. Ser. Staff officer of class seven and assigned as head of procurement and property unit at Athens Aug. 7, 1949; procurement and supply officer at Athens Feb. 6, 1950; married.

Orozco, Joseph A.—b. Manila, P.I., of Am. parents, Apr. 18, 1902; La Salle High Sch. grad.; La Salle Coll., A.B. 1920; Catholic U. 1921–23; Georgetown U., B.S. (For. Ser.) 1927; stenog-translator 1920–21; stenog., Navy Dept., 1923–26; translator, claims commns., U.S. and Mexico, 1926–31; translator, temp., at $1,800 in the Dept. of State Nov. 10, 1931; appointment terminated June 30, 1933; sec. and librarian in geophysical laboratory, Carnegie Inst. of Washington, 1933–43; app. translator at $2,600 in the Dept. of State Nov. 5, 1943; information specialist at $3,200

Sept. 5, 1944; at $3,640 July 1, 1945; at $3,750 Sept. 9, 1945; CAF–9 Apr. 16, 1947; interpreter, CAF–11, Oct. 19, 1947; GS–11 Oct. 30, 1949; married.—TC.

Orr, Wynthrop M.—b. May 3, 1907; app. For. Ser. Reserve officer of class three and assigned to the Dept. Oct. 8, 1949.

Ortwein, Mathias Joseph.—b. Bethlehem, Pa., Mar. 27, 1918; Pa. State Coll., B.S. 1941; Georgetown U. 1947–; jr. exec. for dairy co. 1941; U.S. Army 1941–46, capt., overseas ser.; asst. to v. pres. and salesman for dairy cos. 1947–48; app. For. Ser. Staff officer of class ten and assigned to the Dept. Apr. 16, 1948; v.c. at Munich May 5, 1948; class eight Dec. 25, 1949.—HICOG.

Orwick, Dana B.—b. Arlington, Ohio, Apr. 2, 1918; Findlay Senior High Sch. grad.; Miami U. (Oxford, Ohio), A.B. 1940; Nat. Inst. of Public Affairs, grad. work 1940–41; Am. U. 1940–42; intern, Social Security Bd., 1940–41; reports analyst, Office of War Information, 1941–42; U.S. Coast Guard, lt., 1942–46; asst. dir., Div. of Personnel and Management, UNRRA, 1946–47; app. admin. analyst, CAF–12, in the Dept. of State Dec. 4, 1947; management analyst, CAF–13, Jan. 9, 1949; GS–13 Oct. 30, 1950; married.—OD.

Osborn, David Lawrence.—b. Bethlehem, Ind., Jan. 11, 1921; Morganfield High Sch. (Ky.) grad.; Southwestern U., B.A. 1940; Harvard U., M.A. 1947; U.S. Navy 1942–46, lt.; app. For. Ser. officer of class six, v.c. of career, and sec. in the Diplo. Ser. June 19, 1947; to the Dept. June 23, 1947; detailed to Yale U. for Japanese language and area study June 1947, to Harvard U. Sept. 1947; language officer at Tokyo July 1, 1948; v.c. at Taipei, Feb. 2, 1949; class five Apr. 21, 1949.

Osborne, Albert B.—b. Omaha, Nebr., July 6, 1907; U. of Nebr., LL.B. 1929, 1945–46; mem. of bar of Nebr.; U.S. Army 1940–45, capt., overseas ser.; atty. 1930–40; trial atty., OMGUS, 1946–49; app. For. Ser. Staff officer of class six and assigned as trial atty., Office of Gen. Counsel, at Stuttgart Oct. 16. 1949; class seven, Berlin Element, Nov. 3, 1949; class six, Feb. 19, 1950; married.—HICOG.

Osborne, Melville Ellsworth.—b. Rockland, Maine, May 9, 1918; Boston U., B.A. 1939, M.A. 1940; Syracuse U., Ph.D. 1944; instr., Syracuse U. 1942–44, U. of Rochester 1944–45; app. clk. in the For. Ser. Auxiliary and assigned to the Dept. July 8, 1945; v.c. at Paris Aug. 4, 1945; also admin. asst. at Paris July 1, 1946; For. Ser. Staff officer of class twelve and v.c. at Paris Nov. 13, 1946; class eleven May 5, 1947; v.c. at Le Havre, temp., June 11, 1947; at Paris July 12, 1947; at Guatemala Oct. 20, 1947; class eight Nov. 14, 1948.

Osbourn, James Poore.—b. Port Deposit, Md., Dec. 26, 1913; Germantown Acad. grad.; Harvard U., A.B. 1940; salesman and estimator for contracting co. 1941; app. clk. in the Dept. of State at $2,000 Dec. 11, 1941; divisional asst. May 27, 1942; resigned Apr. 9, 1943, to enter the armed sers.; U.S. Army Mar.–June 1943; app. divisional asst. at $2,600 in the Dept. of State July 23, 1943; asst. chief of exit permit section, Visa Div., at $3,200 Dec. 16, 1944; at $3,640 July 1, 1945; v.c. and admin. asst. in the For. Ser. Auxiliary and assigned to the Dept. Nov. 13, 1946; v.c. and admin. asst. at Frankfort on the Main Jan. 7, 1946; For. Ser. Staff officer of class eleven and v.c. at Frankfort on the Main Nov. 13, 1946; at Bucharest Apr. 15, 1947; also att. at Bucharest Oct. 23, 1947; v.c. at Wellington July 1, 1949; class nine Nov. 27, 1949; married.

Osburn, Charles G.—b. Canton, Ky., June 1, 1904; high sch.; business sch.; U. of Va.; Stanford U.; in construction business for self 1925–31, 1933–34; construction supt. for private co. in Panama 1932; with Panama Canal Commn. 1932–33, 1934–38; construction supervisor, Fed. Housing Admin., 1938; app. construction supervisor at Montevideo Nov. 10, 1938; at Manila May 8, 1946; U.S. Army 1943–46, capt., overseas ser.; For. Ser. Staff officer of class four and deputy regional supervisor for bldgs. operations at Manila Nov. 13, 1946; class two Dec. 28, 1947; married.

O'Shaughnessy, Elim.—b. Berlin, Germany, of Am. parents, Aug. 3, 1907; schs. in Switzerland and France; Canterbury Sch. grad.; Columbia U., A.B. 1930; app. For. Ser. officer unclass., v.c. of career, and sec. in the Diplo. Ser. and v.c. at Warsaw July 2, 1937; For. Ser. Sch. Oct. 24, 1938; v.c. at Rio de Janeiro Apr. 19, 1939; also 3d sec. at Rio de Janeiro Oct. 10, 1939; v.c. at Natal June 29, 1940; 3d sec. and v.c. at Rio de Janeiro Feb. 28, 1941; class eight Oct. 20, 1942; class seven July 16, 1944; 2d sec. at Rio de Janeiro in addition to duties as v.c. Aug. 21, 1944; sec. and v.c. at Paris Oct. 4, 1944; 2d sec. at Paris in addition to duties as v.c. May 10, 1945; class six Aug. 13, 1945; class five Dec. 17, 1945; cons. Dec. 22, 1945; cons. at Paris in addition to duties as 2d sec. Jan. 8, 1946; For. Ser. officer of class four Nov. 13, 1946; to the Dept. Aug. 20, 1947; asst. chief, Div. of Western European Affairs, Aug. 8, 1948; class three Apr. 21, 1949; officer in charge of Fr.-Iberian affairs, Oct. 3, 1949.—WE.

O'Shaughnessy, Kathleen Delia.—b. Wareham, Mass., July 26, 1900; Wareham High Sch. grad.; George Washington U. 1920–21, 1923–24; stenog. for cml. firms 1919–20; clk., Dept. of Com., 1920–21; app. clk. at $1,140 in the Dept. of State Feb. 7, 1921; clk. in Am. leg. at Peking July 28, 1925; resigned Jan. 10, 1930; app. clk. in Am. leg. at Riga Dec. 5, 1933; at Istanbul Feb. 22, 1936; at Ankara Oct. 1, 1940; at Cairo Mar. 22, 1942; at Beirut Oct. 5, 1942; at Buenos Aires Nov. 24, 1943; admin. asst. at Buenos Aires Feb. 10, 1946; For. Ser. Staff officer of class eleven Nov. 13, 1946; class nine Feb. 23, 1947; asst. admin. officer at Tehran May 17, 1948; admin. asst. Aug. 16, 1949.

O'Sheel, Patrick.—b. Washington, D.C., Oct. 31, 1914; Dartmouth Coll., A.B. 1937; assoc. editor 1938–41, writer 1946–47, for. correspondent and bu. chief 1947–48 for magazines; U.S.M.C. 1942–46, capt., overseas ser.; app. For. Ser. Reserve officer of class four and assigned as consular att. at Glasgow Dec. 9, 1948; married.

Ostertag, Augustus.—b. Philadelphia, Pa., Aug. 4, 1890; public and business schs.; clk., stenog., and bookkeeper 1906–17; U. S. Army 1917–19; sec. to banker 1919–21; app. clk. in Am. consulate at Barranquilla

Dec. 21, 1921 ; at Cartagena Mar. 6, 1922 ; v.c. at Cartagena Aug. 15, 1922 ; at Guatemala Feb. 12, 1923 ; at La Paz Aug. 21, 1924 ; at Habana July 6, 1925 ; at Matanzas Sept. 26, 1925 ; at Bremerhaven June 22, 1927 ; at Bremen Oct. 10, 1931 ; at Lagos Feb. 25, 1933 ; at Cherbourg June 5, 1936 ; at Berlin Feb. 19, 1940 ; clk. in Am. emb. at Berlin July 15–Dec. 11, 1941 ; v.c. at Aruba June 30, 1942 (canceled) ; at Port-of-Spain July 13, 1942 ; at Munich Dec. 4, 1945 ; For. Ser. Staff officer of class nine Nov. 13, 1946 ; cons. Dec. 23, 1946 ; cons. at Munich Jan. 31, 1947 ; class eight June 29, 1947 ; class six Dec. 25, 1949.—HICOG.

O'Sullivan, James L.—b. Derby, Conn., Oct. 23, 1916 ; New Haven High Sch. grad. ; Canterbury Sch. grad. ; Williams Coll., A.B. 1938 ; Yale U. Law Sch. 1941–42 ; newspaper reporter 1938–40, 1941 ; clk., Gen. Accounting Office, 1940 ; app. For. Ser. officer unclass., v.c. of career, and sec. in the Diplo. Ser. Feb. 20, 1942 ; v.c. at Montreal Mar. 5, 1942 ; at Cayenne Feb. 5, 1943 ; at Martinique Nov. 10, 1944 ; 3d sec. and v.c. at Chungking Feb. 10, 1945 ; v.c. at Hanoï July 30, 1946 ; For. Ser. officer of class six Nov. 13, 1946 ; class five May 15, 1947 ; to the Dept. Oct. 17, 1947 ; class four and cons. Apr. 21, 1949.—PSA.

O'Toole, Richard Francis.—b. Quincy, Mass., Aug. 26, 1887 ; Boston Coll. Prep. Sch. ; St. Louis U. 1914–15 ; officer in for. branch of bank 1915–23 ; chief of div., Bu. of For. and Dom. Com., 1924–26 ; v. pres. of securities-underwriting co. 1926–30 ; comptroller and dir. of trust co. 1932–42 ; app. divisional asst. at $5,600 (P–6) in the Dept. of State July 1, 1942 ; liaison officer Aug. 1, 1944 ; pol. economist Oct. 27, 1944 ; asst. chief, Div. of Brazilian Affairs. P–7, Nov. 14, 1948 ; GS–14 Oct. 30, 1949 ; asst. officer in charge of Brazilian affairs Jan. 16, 1950 ; married.—EC.

Ottemiller, John Henry.—b. York, Pa., Sept. 17, 1916 ; William Penn Sr. High Sch. grad. ; Middlebury Coll., A.B. 1938 ; Columbia U., B.S. 1940, grad. work 1940–41 ; student asst., Middlebury Coll. 1934–38, Columbia U. 1938–39 ; asst. of preparations division, New York Public Library, 1939–40 ; circulation and reference asst in libraries 1940–44 ; head of European unit and chief of analysis and abstract section, Office of Strategic Sers., 1944–45 ; transferred to the Dept. of State, CAF–11, Oct. 1, 1945 ; chief of bibliography section, Reference Div., P–5, June 5, 1946 ; asst. chief, Reference Div., P–6, Dec. 1, 1946 ; chief, P–7, Nov. 2, 1947 ; acting chief, Div. of Library and Reference Sers., July 13, 1948 ; GS–14 Oct. 30, 1949 ; married.—LR.

Otterman, Harvey Boyd.—b. Allegheny, Pa., Sept. 17, 1889 ; Allegheny High Sch. ; business sch. ; Carnegie Inst. of Tech. 2 yrs. ; studied accounting and business admin. ; Nat. U. Law Sch., LL.B. 1933, LL.M. and M.P.L. 1936 ; mem. of bar of D.C. ; clk. 1909–12 ; app. clk. at $900 in the Dept. of State Dec. 6, 1912 ; at $1,000 Apr. 22, 1914 ; at $1,400 July 1, 1916 ; at $1,600 Nov. 25. 1918 ; at $1,800 Jan. 1, 1921 ; at $2,100 July 1, 1924 ; asst. to the chief, Div. of For. Ser. Admin., Aug. 19, 1924 ; at $2,200 Dec. 1, 1925 ; at $2,400 June 16, 1926 ; at $2,500 Jan. 1, 1928 ; at $2,700 July 1, 1928 ; at $2,800 July 1, 1928 ; at $2,900 July 1, 1930 ; tech. asst. at $3,200 Sept. 5, 1935 ; del., Regional Radio Conf., Habana, 1937 ; divisional asst. at $3,800 Aug. 29, 1938 ; v. chm. of Am. del., Central Am. Regional Radio Conf., Guatemala, 1938 ; at $4,600 July 1, 1941 ; U.S. rep., N. Am. Regional Radio-Engineering Meeting, Washington, 1941 ; at $4,800 Jan. 1, 1944 ; asst. chief, Telecommunications Div., Feb. 18, 1944 ; State Dept. mem., Dom. Broadcasting Comm. 1941–, Int. Broadcasting Comm. 1942–, Cable Comm. 1944–, and Coordinating Comm. 1944–, Bd. of War Communications ; State Dept. mem., Inter-dept. Radio Advisory Comm. 1944– and Comm. on Overseas and Foreign Air Route Sers., 1944 ; at $6,500 (P–7) Sept. 16, 1944 ; mem. of U.S. del., meetings to consider telecommunications problems, London, Paris, and Rome, 1945 ; mem. of U.S. del., 3d Inter-Am. Radio Conf., Rio de Janeiro, 1945 ; v. chm. of U.S. del., N. Am. Regional Broadcasting Conf., Washington, 1946 ; U.S. del., Int. Radio Conf. and mem., U. S. del., Int. Conf. on High Frequency Broadcasting, Atlantic City, N.J., 1947 ; assoc. chief, P–8. Nov. 2, 1947 ; v. chm., U.S. del., 4th Inter-Am. Radio Conf., Washington, 1949 ; GS–15 Oct. 30, 1949 ; married.—TD.

Ouverson, Robert LeRoy.—b. Watertown, S.Dak., July 12, 1920 ; Carleton Coll., B.A. 1943 ; Fletcher Sch. of Law and Diplomacy, M.A. 1947 ; U. of Minn. 1947–49 ; with shipbuilding co. 1942–43 ; U.S.M.C. 1943–46, 1st lt., overseas ser. ; U.S. Govt. ser. 1949 ; app. For. Ser. Staff officer of class seven and assigned to the Dept. Dec. 5, 1949 ; resident officer at Frankfort on the Main Feb. 24, 1950 ; married.—HICOG.

Overton, Douglas William.—b. New York, N.Y., Apr. 9, 1915 ; Concord (N.H.) High Sch. grad. ; Harvard U., A.B. 1936 ; instr. in Eng. 1936–38, dir. of Inst. for Am. Studies, St. Paul's U., Tokyo, 1938–41 ; U.S. Army 1941–1946, maj. ; app. v.c. in the For. Ser. Auxiliary and assigned to the Dept. Nov. 16, 1945 ; For. Ser. officer unclass., v.c. of career, and sec. in the Diplo. Ser. Dec. 22, 1945 ; v.c., branch office of U.S. pol. adviser to Supreme Comdr. for Allied Powers, Yokohama, Dec. 29, 1945 ; For. Ser. officer of class six Nov. 13, 1946 ; class five Apr. 14, 1948 ; 2d sec. and v.c. at Tokyo Aug. 29, 1949.

Owen, Augustus Chapman.—b. Creston, S.C., Oct. 2, 1896 ; high-sch. and business-sch. grad. ; Clemson Coll. 1914–16 ; U.S. Navy 1918–19 ; clk. 1922–24 ; app. clk. in Am. consulate gen. at Vancouver June 18, 1924 ; v.c. at Vancouver Feb. 16, 1931 ; at Calgary, temp., Sept. 7, 1940 ; at Vancouver Sept. 17, 1940 ; at Calgary, temp., Oct. 19, 1943 ; at Vancouver Dec. 6, 1943 ; For. Ser. Staff officer of class ten Nov. 13, 1946 ; class nine Sept. 19, 1948 ; v.c. at Calgary Aug. 12, 1949 ; married.

Owen, Evan L.—b. Wellsville, Utah, Aug. 11, 1900 ; high sch. grad. ; Utah State Agri. Coll. 1915–18 ; apprentice 1919–20, foreman 1920–23, asst. supt. 1923–27, supt. for construction 1928–31, supt. 1931–32, for utility cos. ; exec. of garage business 1934–42 ; U.S. Army 1942–47, lt. col. ; field rep., Bipartite Control Office, 1947–49 ; app. For. Ser. Staff officer of class seven and assigned as resident officer, Field Operations Div., Office of Land Commr. for Bavaria, at Kehlheim Oct. 16, 1949 ; married.—HICOG.

Owen, George Hodges.—b. Berlin, Germany, of Am. parents, Sept. 16, 1912; Georgetown U. Sch. of For. Ser. 1929–30; U. of Paris, B.A. 1932; Ecole des Sciences Politiques, M.A. 1935; Fordham U. Law Sch., LL.B. 1942; mem. of bar of N.Y.; teacher of int. law, Fordham U., 1937–42; atty., U.S. Dept. of Justice, 1942; U.S.M.C. 1943–46, capt., overseas ser.; app. legal asst., Emergency Advisory Comm. for Pol. Defense, Dept. of State, Dec. 5, 1945; country specialist, P–5, July 1, 1947; for. affairs specialist, P–6, Aug. 8, 1948; GS–13 Oct. 30, 1949; married.—NWC.

Owen, Henry David.—b. Long Island, N.Y., Aug. 26, 1920; schs. in Switzerland; Birch Wathen grad.; Harvard U., A.B. 1941; economist, Office of Price Admin., 1941–42; U.S. Navy 1942–46, lt., overseas ser.; app. research asst., P–4, in the Dept. of State Feb. 25, 1946; divisional asst., P–5, Nov. 17, 1946; int. economist, P–6, Nov. 28, 1948; GS–13 Oct. 30, 1949.—ED.

Owen, Robert Irving.—b. New Brunswick, N.J., Feb. 26, 1921; Freehold High Sch. grad.; Rutgers U., B.S. 1941; grad. work, Mass. Inst. of Tech. 1941–42, Princeton U., 1946; U.S. Navy 1942–46, lt., overseas ser.; app. For. Ser. officer, unclass., v.c. of career, and sec. in the Diplo. Ser. Apr. 27, 1946; to the Dept. May 30, 1946; 3d sec. and v.c. at Ciudad Trujillo June 26, 1946; For. Ser. officer of class six Nov. 13, 1946; 3d sec. and v.c. at Helsinki May 17, 1948; class five and 2d sec. at Helsinki in addition to duties as v.c. Apr. 21, 1949; to the Dept. Mar. 1, 1950; married.

Owens, Louis George.—b. Washington, D.C., Dec. 15, 1900; public sch. and business sch.; cml. work 1916–17; app. messenger in the Dept. of State Aug. 1, 1917; clk. at $720 Nov. 1, 1918; at $900 Nov. 1, 1919; at $1,000 Jan. 20, 1923; at $1,100 June 1, 1924; at $1,380 July 1, 1924; at $1,500 May 1, 1925; at $1,680 Jan. 16, 1926; at $1,740 Mar. 1, 1927; at $1,860 July 1, 1928; at $1,980 July 1, 1930; at $2,040 Aug. 1, 1936; at $2,100 Dec. 16, 1937; at $2,200 Apr. 16, 1939; at $2,300 Oct. 1, 1941; asst. chief of seaman section, Passport Div., at $2,600 Mar. 16, 1942; chief of seaman section, Passport Div., at $3,200 Apr. 16, 1943; also passport agt. Oct. 26, 1944; at $3,300 Jan. 1, 1945; at $3,750 July 1, 1945; adjudicator, P–4, Apr. 18, 1948; GS–11 Oct. 30, 1949; married.—PD.

Owsley, Charles Henry.—b. Youngstown, Ohio, Sept. 14, 1910; Rayen Sch. grad.; Phillips Exeter Acad. grad.; Dartmouth Coll., A.B. 1932; Harvard U., LL.B. 1939; Chalet Genisé, Switzerland, 1923–24; mem. of bar of Ohio; statistician in investment firm 1932–34; asst. to asst. treas. of export-import firm 1935–36; atty. in law firm 1939–40; U.S. Army 1941–46, lt. col., overseas ser.; app. intelligence coordination officer at $5,180 in the Dept. of State Mar. 4, 1946; asst. pol. intelligence officer, P–5, June 16, 1946; pol. intelligence officer, P–6, Nov. 17, 1946; For. Ser. officer of class four, cons. of career, and sec. in the Diplo. Ser. June 10, 1947; to the Dept. July 3, 1947; 2d sec. and cons. at Bern July 14, 1947; married.

Oxley, Howard W.—b. Mountain Grove, Mo., Mar. 9, 1896; Mo. Central Teachers Coll., B.S. 1923; Iowa State Coll. of Agri. and Mech. Arts, M.S. 1924; Columbia U., N.Y.U. 1926–29; U.S. Navy 1918–19; supt. of schs. 1920–24; asst. rural sociology instr., Iowa State Coll. of Agri. and Mech. Arts, 1924–25; sec. with Y.M.C.A. 1925–26; dir. of training for oil co. 1926–29; educational adviser in Liberia 1929–32; financial consultant 1932–34; dir. of Civilian Conservation Corps camp education, Office of Education, 1934–42; dir. of field org. for nat. safety council 1942–46; consultant, Veterans Admin., 1946–47; chief of branch, OMGUS, 1947–49; app. For. Ser. Staff officer of class three, and assigned as community activities adviser, Public Affairs Div., Office of Land Commr. for Hesse, at Wiesbaden Oct. 16, 1949; married.—HICOG.

Pabsch, Anton F.—b. Nov. 17, 1906; app. For. Ser. Staff officer of class three and assigned as pol. affairs officer, Int. Pol. and Govt. Affairs Div., Office of Pol. Affairs, at Bonn Oct. 16, 1949; married.—HICOG.

Packard, Robert Frederick.—b. Glen Ridge, N.J., Oct. 26, 1919; Montclair High Sch. grad.; Amherst Coll., A.B. 1941; Harvard U., grad. work 1941–42; U.S. Army 1942–46, capt.; app. pol. intelligence analyst, P–4, in the Dept. of State June 3, 1946; asst. intelligence officer, P–5, 1947; GS–12 Oct. 30, 1949; intelligence officer, GS–13, Nov. 27, 1949; married.—SPS.

Packer, Earl LeNoir.—b. Ogden, Utah, Nov. 19, 1894; Ogden High Sch. grad.; George Washington U., A.B. 1921, LL.B. 1929; mem. of bar of D.C.; clk. and newspaper reporter 1912–15; clk., War Dept. 1915–17, in Am. emb. at Petrograd Jan.–July 1917, with Am. Mil. Mission, Petrograd, July 1917–Jan. 1918; U.S. Army 1917–19, 1st lt., overseas ser.; asst. mil. att. at Petrograd Jan. 1918–Oct. 1919; app. special asst. at $2,160 in the Dept. of State Feb. 10, 1920; app. v.c. of career of class three May 24, 1920; drafting officer at $2,500 in the Dept. of State July 1, 1921 and designated asst. chief, Div. of Russian Affairs; v.c. detailed to the office of the Am. Commr. at Riga Feb. 20, 1922; assigned to Reval Sept. 19, 1922; detailed as v.c. with rank of 3d sec. of leg. to Am. leg. at Riga Oct. 14, 1922; class two Feb. 26, 1923; class one Nov. 23, 1923; For. Ser. officer unclass. July 1, 1924; to the Dept. Feb. 6, 1925; class eight Feb. 24, 1925; cons. Mar. 3, 1925; class seven June 8, 1927; asst. chief, Div. of Eastern European Affairs, Oct. 13, 1928; resigned May 1, 1929; app. drafting officer at $5,600 in the Dept. of State and designated asst. chief, Div. of Eastern European Affairs, May 1, 1929; at $6,500 July 1, 1930; For. Ser. officer of class four, cons., and sec. in the Diplo, Ser. May 21, 1936, and assigned to the Dept., temp., as asst. chief, Div. of Eastern European Affairs; cons. and 1st sec. at Riga Sept. 1, 1936; at Budapest Aug. 26, 1940; cons. at Dresden Feb. 19, 1941; 1st sec. at Dublin July 19, 1941; at Ankara Oct. 29, 1942; class three July 16, 1943; cons. gen. Mar. 16, 1946; cons. gen. at Rangoon Apr. 11, 1946; class two May 19, 1946; For. Ser. officer of class two Nov. 13, 1946; couns. of emb. at Rangoon in addition to duties as cons. gen. Sept. 19, 1947; chargé d'affaires *ad interim* at Rangoon Sept. 19–Nov. 15; 1947; cons. gen. at Tunis Aug. 4, 1947 (proceeded Nov. 15, 1947); married.

Padberg, Eugene Lawrence, Jr.—b. St. Louis, Mo., Oct. 18, 1914; St. Louis U., A.B. 1947; Washington U., LL.B. 1947; mem. of bar of Mo.; with Dept. of Justice 1940–47; app. For. Ser. officer of class four, cons. of career, and sec. in the Diplo. Ser. June 19, 1948; to the Dept. July 6, 1948; For. Ser. officer at Tel Aviv Sept. 9, 1948; 2d sec. and cons. at Tel Aviv Apr. 26, 1949; cons. at Winnipeg Mar. 16, 1950.

Paddock, Arthur Leroy, Jr.—b. Somerville, N.J., Aug. 16, 1920; Somerville High Sch. grad.; U. of Iowa, B.A. 1942; Biarritz Am. U. of 1945; U. of Louisville, M.A. 1946; U.S. Army 1942–46, maj., overseas ser.; app. For. Ser. officer unclass., v.c. of career and sec. in the Diplo. Ser. July 19, 1946; to the Dept. Aug. 15, 1946; v.c. at Genoa Sept. 30, 1946; For. Ser. officer of class six Nov. 13, 1946; class five Apr. 14, 1948; 2d sec. and v.c. at Addis Ababa Feb. 10, 1949; married.

Paddock, Paul Ezekiel, Jr.—b. Des Moines, Iowa, Oct. 31, 1907; business sch.; Blake Country Day Sch. grad.; Princeton U., B.A. 1932; Minn. Nat. Guard 1925–28; sec. 1934–37; app. For. Ser. officer unclass., v.c. of career, and sec. in the Diplo. Ser. July 2, 1937; v.c. at Mexico City July 8, 1937; For. Ser. Sch. Oct. 22, 1938; v.c. at Batavia Apr. 1939; at Medan, temp., Mar. 31, 1941; at Melbourne Mar. 17, 1942; at Auckland Aug. 5, 1942; class eight Oct. 20, 1942; v.c. at Casablanca July 6, 1943; class seven July 16, 1944; 3d sec. and v.c. at Moscow Sept. 19, 1944; 2d sec. at Moscow in addition to duties as v.c. Feb. 17, 1945; 2d sec. and v.c. at Kabul Oct. 15, 1945; For. Ser. officer of class five Nov. 13, 1946; v.c. at Dairen Dec. 30, 1947; class four Apr. 14, 1948; cons. May 22, 1948; cons. at Dairen June 4, 1948; to the Dept. Jan. 30, 1950.

Padovano, Georgio Enrico.—b. Florence, Italy, Oct. 25, 1903; naturalized 1945; schs. in Italy; business-sch. grad.; U. of Econ., Florence, 1932–34; salesman 1939–41; short-wave radio commentator 1941–42; script editor and editor-in-chief 1942–44, features editor 1944–45, Office of War Information; transferred to Dept. of State as radio commentator, CAF–12, Jan. 1, 1946; resigned July 31, 1947; sr. script writer for radio network 1947–48; app. radio script editor, CAF–12, in the Dept. of State Nov. 29, 1948; GS–12 Oct. 30, 1949.—IBD.

Pagan, Raymond.—b. May 23, 1914; app. For. Ser. Staff officer of class four and assigned as information and editorial specialist, Information Sers. Div., Office of Public Affairs, at Berlin Oct. 16, 1949; married.—HICOG.

Page, Denzil L.—b. St. Joseph, Mo., Sept. 8, 1908; U. High Sch. grad.; U. of Oreg., B.S. 1932; admin. aide, Nat. Recovery Admin., 1933–36; auditor, Farm Security Admin., 1936–38; admin. officer, Fed. Crop Insur. Corp., 1938–41; U.S. Army 1941–46, lt. col., overseas ser.; app. asst. chief of training branch, Div. of Training Sers., Dept. of State, CAF–12, Mar. 13, 1946; CAF–13 Dec. 1, 1946; For. Ser. Staff officer of class four and att. at Bucharest May 19, 1947; at Brussels Nov. 23, 1949; married.

Page, Edward, Jr.—b. Ardmore, Pa., July 31, 1905; Country Day Sch. (Newton); Harvard U., A.B. 1928; U. of Grenoble 1928–29; U. of Heidelberg 1929; l'Ecole des Langues Orientales Vivantes, brevet, 1934; clk., brokerage firm, 1929; app. For. Ser. officer unclass. and v.c. of career Nov. 12, 1929; v.c. at Montreal, temp., Nov. 27, 1929; For. Ser. officer in the emb. at Tokyo Dec. 13, 1929; sec. in the Diplo Ser. Jan. 22, 1930; 3d sec. at Tokyo Jan. 25, 1930; v.c. at Harbin June 13, 1930; v.c. and language officer at Paris July 21, 1931; For. Ser. Sch. Mar. 22, 1933; to the Dept. temp., Aug. 25, 1933; v.c. and language officer at Paris Oct. 13, 1933; 3d sec. at Riga July 7, 1934; also v.c. at Riga Nov. 7, 1935; 3d sec. at Moscow Aug. 31–Nov. 15, 1935; class eight Apr. 1, 1937; cons. Apr. 22, 1937; cons at Riga in addition to duties as 3d sec. Apr. 26, 1937; 3d sec. at Moscow, temp., July 21, 1937; to the Dept. July 13, 1937 (proceeded Mar. 28, 1938); class seven Nov. 16, 1939; 2d sec. and cons. at Moscow Feb. 27, 1942; class six July 16, 1943; class four May 16, 1945; 1st sec. at Moscow in addition to duties as cons. June 8, 1945; to the Dept. Oct. 19, 1945; 1st sec and cons. at Rome Mar. 13, 1946; For. Ser. officer of class three Nov. 13, 1946; detailed to attend course at Nat. War. Coll., Aug. 25, 1947; class two Apr. 14, 1948; couns. of emb. at Rome Nov. 22, 1948; For. Ser. officer at Berlin Feb. 19, 1950; married.

Page, Orris Cregg.—b. Kansas City, Mo., Oct. 20, 1906; University High Sch. (Eugene, Oreg.); U. of Oreg. 1927–29; George Washington U. 1929–32; supervisor of construction and contractor 1929–42; U.S. Army 1943–45, capt., overseas ser.; architectural engineer, Veterans Admin., 1946–47; app. For. Ser. Staff officer of class five and assigned as supervisor of construction at Dhahran May 20, 1947; married.

Pagin, Renzo.—b. Udine, Italy, Sept. 16, 1912; Am. citizen; San Stin (Venice) High Sch. grad.; business-sch. (Venice) grad.; Instituto Commerciale San Marco (Venice) grad.; tech. sch.; for. teller in banks, 1935–42; radio writer, producer, and commentator, Office of War Information, 1942–45; transferred to the Dept. of State as announcer and producer, at $4,600, Aug. 31, 1945; professional writer, CAF–11, Feb. 18, 1946; GS–11 Oct. 30, 1949; married.—TC.

Paine, Charles Elliott.—b. Redlands, Calif., May 2, 1917; Webb Sch. grad.; U. of Redlands, B.A. and B.M. 1942; Am. U. at Biarritz, grad. work 1945–46; county inspector, 1940–42; U.S. Army 1943–46, overseas ser.; social worker for county welfare dept. 1946–47; prof., Nat. Conservatory of Panamá, 1947–48; app. For. Ser. officer of class six, v.c. of career, and sec. in the Diplo. Ser. Feb. 12, 1948; to the Dept. Mar. 8, 1948; 3d sec. and v.c. at Praha May 17, 1948; v.c. at Hamburg Mar. 9, 1949.—HICOG.

Painter, Carvel.—b. Wausau, Wis., Dec. 18, 1912; Wausau High Sch. grad.; Phillips Acad. grad.; Amherst Coll., A.B. 1934; Harvard U., A.M. 1935; Brown U., 1935–36; Am. U. 1942–43; asst. in hist., Brown U., 1935–36; adviser in pol. sci., Washington Public Library, 1939–42; asst., Library Operations, Army Map Ser., 1942–43; app. v.c. at Lisbon Sept. 13, 1943; asst. maritime del. at Horta Oct. 28, 1944; v.c., staff

of U.S. pol. adviser on German affairs, Supreme Headquarters, A.E.F., May 3, 1945 (canceled); v.c. at Stuttgart Dec. 13, 1945; For. Ser. Staff officer of class eleven Nov. 13, 1946; class ten Feb. 23, 1947; to the Dept. June 15, 1948; detailed to Columbia U. for special study in econ. Sept. 1948; class eight Oct. 16, 1949; econ. officer, Office of Pol. Affairs, at Hannover Dec. 11, 1949; class seven Feb. 5, 1950; married.—HICOG.

Painter, Mary Ella.—b. Tulsa, Okla.; business-sch. grad.; Oklahoma City U., B.A. 1943; Columbia U. 1944; sec., Phillips U., 1938–41; clk-stenog., U.S. Army, 1941–42; clk-stenog. 1942–43, editorial asst. Aug.–Dec. 1943, feature writer 1943–46, Office of War Information; transferred to the Dept. of State as feature writer, CAF–9, Aug. 31, 1945; news editor Mar. 4, 1946; feature writer, CAF–11, May 30, 1948; GS–11 Oct. 30, 1949.—INP.

Pallister, Mervyn Victor.—b. Stratford, Ont., Canada, Apr. 17, 1909; naturalized 1922; Battle Creek High Sch. (Mich.) grad.; Olivet Coll. 1929–31; Columbus Law Sch. 1932–34; salesman 1928–34; area supervisor 1934–37, regional dir. 1939–41, Bu. of the Census; cml. agt. 1937–39, asst. to liaison officer 1941–42; Bu. of For. and Dom. Com.; asst. dir. of div. 1942–44, exec. officer 1944–45, War Shipping Admin.; asst. dir. of regional office Aug.–Nov. 1945, regional dir. 1945–47, UNRRA; app. For. Ser. Staff officer of class three and assigned to the Dept. June 18, 1947; class two July 24, 1949; married.

Palmer, Ely Eliot.—b. Providence, R.I., Nov. 29, 1887; Worcester Acad.; Brown U., B.A. 1908; Sorbonne, Faculté de Droit, 1908–9; George Washington V., M.Dip. 1910; app. cons. asst. Dec. 20, 1910; to the Dept. Jan. 16, 1911; to the emb. at Mexico City May 31, 1911; to the Dept. Dec. 3, 1912; v. and deputy cons. gen. at Paris Jan. 8, 1913; at Brussels Feb. 26, 1914; v.c. at Brussels Feb. 6, 1915; to the Dept. Mar. 15, 1915; cons. of class eight and cons. at Madrid July 24, 1916; class five Sept. 5, 1919; class four June 4, 1920; cons. at Bucharest Aug. 25, 1921; class three Nov. 23, 1921; cons. gen. of class four June 5, 1924; For. Ser. officer of class three July 1, 1924; cons. gen. at Vancouver Aug. 3, 1929; class two July 24, 1930; at Jerusalem Nov. 7, 1933; sec. in the Diplo. Ser. Aug. 22, 1935; cons. gen. and couns. of leg. at Ottawa Aug. 28, 1935; class one June 1, 1937; cons. gen. at Beirut Dec. 21, 1937; at Sydney Aug. 23, 1940; E.E. and M.P. to Afghanistan Feb. 9, 1945; For. Ser. officer of class of career minister Nov. 14, 1946; A.E. and P. to Afghanistan May 6, 1948; to the Dept. Mar. 5, 1949; U.S. rep., United Nations Conciliation Commn. for Palestine, Nov. 4, 1949; For. Ser. officer at Beirut Dec. 23, 1949; married.

Palmer, Florence.—b. Chicago, Ill., Feb. 20, 1892; high-sch. grad.; business-sch. grad.; Lycée Jeanne d'Arc, France, 1911–12; sec. to pres. of Women's Coll., Constantinople, 1912–15; app. correspondent in the Am. emb. at Istanbul July 15, 1915; clk. in Am. leg. at Bucharest Sept. 1, 1915; at Paris June 16, 1918; at Vichy Oct. 1, 1941; to the Dept. Feb. 18, 1944; at Paris Sept. 5, 1944; att. and admin. asst. at Paris Feb. 2, 1946; For. Ser. Staff officer of class nine and att. at Paris Nov. 13, 1946.

Palmer, Gardner E.—b. Detroit, Mich., Aug. 13, 1903; Northern High Sch. grad.; U. of Mich., B.S. 1925; with real estate and property management firm 1925–31; chm. of bondholders protective comms. and corporate reorganization mgr. 1931–36; partner and pres. of investment firm of stock exchange 1936–41; app. divisional asst. at $3,800 in the Dept. of State Apr. 1, 1942; at $4,600 Oct. 1, 1942; sr. econ. analyst in the For. Ser. Auxiliary and assigned at Santiago Dec. 7, 1943; For. Ser. Staff officer of class six Nov. 13, 1946; consular att. at Montreal May 12, 1947 (canceled); to the Dept. Aug. 15, 1947; class four Feb. 20, 1949; married.—MN.

Palmer, George E.—b. Paris, France, of Am. parents, June 22, 1914; Lakeside High Sch. (Seattle, Wash.) grad.; Georgetown U. Sch. of For. Ser. 1935–37; asst. to liaison and employment officer for petroleum co. in Palestine 1939–40; clk. for aircraft corp. 1941–42; app. special asst. at La Paz Sept. 14, 1943 (canceled); v.c. at Colón Oct. 25, 1943; at Panamá Mar. 8, 1945; at Aruba Sept. 12, 1945; also admin. asst. at Aruba July 1, 1946; For. Ser. Staff officer of class ten and v.c. at Aruba Nov. 13, 1946; att. and v.c. at Kabul May 14, 1947; v.c. at Tangier Sept. 29, 1948; class seven Apr. 3, 1949; asst. att. at Tangier in addition to duties as v.c. Mar. 10, 1950; married.

Palmer, Joseph, 2d.—b. Detroit, Mich., June 16, 1914; Cambridge (Mass.) High and Latin Sch. grad.; Phillips Exeter Acad.; Harvard U., S.B. 1937; Georgetown U. Sch. of For. Ser. 1937–38; messenger, Fed. Bu. of Investigation, 1938–39; app. For. Ser. officer unclass., v.c. of career, and sec. in the Diplo. Ser. Nov. 16, 1939; v.c. at Mexico City Jan. 2, 1940; For. Ser. Sch. Jan. 23, 1941; v.c. at Nairobi June 2, 1941; class eight Nov. 16, 1943; to the Dept. Mar. 14, 1945; class seven May 16, 1945; class six May 19, 1946; For. Ser. officer of class four Nov. 13, 1946; act. asst. chief, Div. of African Affairs, May 2, 1947; asst. chief Oct. 5, 1947; act. chief Jan. 6–July 1, 1948; 2d sec. and v.c. at London May 2, 1949; cons. June 24, 1949; cons. at London in addition to duties as 2d sec. July 5, 1949; married.

Palou, William R.—b. Pollenta, Spain, Feb. 16, 1919; Barranquilla (Colombia) High Sch. grad.; St. Joseph's Coll. (Barranquilla), A.B. 1936; Mod. Sch. of Com. (Barranquilla), M.B.A. 1938; Columbia U., grad. work, 1947; with importing cos. in Barranquilla 1939–41; circulation mgr. of publishing co. 1942–44; editor, Office of War Information, 1942–45; U.S. Army 1945–46; transferred to the Dept. of State as radio script writer, CAF–11, Dec. 2, 1946; resigned July 31, 1947; with broadcasting co. 1947–48; app. radio script writer, CAF–11, in the Dept. of State Jan. 3, 1949; GS–11 Oct. 30, 1949; married.—IBD.

Pancoast, Omar B., Jr.—b. Baltimore, Md., Feb. 15, 1910; Johns Hopkins U., B.S. 1932; life insur. sch. 1936; Columbia U., Ph.D. 1941; clk. 1926–31; life insur. underwriter 1931–37; asst. prof. of econ. and sociology, Haverford Coll., 1941–44; special asst. on

policy, War Dept., 1944–46; special asst., OMGUS, 1946–49; app. For. Ser. Staff officer of class two and assigned as food specialist (ECA), Office of Econ. Affairs, at Frankfort on the Main Oct. 16, 1949; married.—HICOG.

Pangburn, Harry Batani.—b. Acapulco, Mexico, of Am. parents July 7, 1923; Stanford U., B.A. 1947; Sch. of Advanced Int. Studies, M.A. 1948; U.S. Army 1943–45, overseas ser.; app. For. Ser. Officer of class six, v.c. of career, and sec. in the Diplo. Ser. July 9, 1949; to the Dept. July 14, 1949; 3d sec. and v.c. at Bogotá Nov. 3, 1949.

Pape, Wesley F.—b. Seguin, Tex., Sept. 1, 1893; business-sch. grad.; Southeastern U., LL.B. 1922; Nat. U., M.P.L. 1924; mem. of bar of D.C. and U.S. Supreme Court; clk., Post Office Dept., 1913–20; U.S. Army 1918, 1940–46, col., overseas ser.; law clk. and jr. atty., Bu. of Internal Revenue, 1920–25; sr. atty., Dept. of Justice, 1925–26; sec. for publications corp. 1926–40; chief legal officer, OMGUS, 1946–49; app. For. Ser. Staff officer of class two and assigned as gen. counsel, Legal Affairs Div., Office of Gen. Counsel, Berlin Element, Oct. 16, 1949.—HICOG.

Pappano, Albert Earl.—b. Cleveland, Ohio, Apr. 21, 1910; East High Sch. grad.; Western Reserve U., A.B. 1933, A.M. 1934; Washington U., Ph.D. 1937; research asst., Western Reserve U., 1933–34; teaching asst. 1935–37, instr. in Greek and Latin 1937–40, Washington U.; private sec. to Am. amb. to Venezuela 1940–41; special clk., Am. Red Cross, Jan.–Feb. 1941; app. divisional asst. at $3,200 in the Dept. of State Feb. 20, 1941; at $3,800 Dec. 16, 1941; For. Ser. officer unclass., v.c. of career, and sec. in the Diplo. Ser. Feb. 20, 1942; v.c. at Mexico City Mar. 5, 1942; also 3d sec. at Mexico City July 27, 1945; class eight May 19, 1946; For. Ser. officer of class five Nov. 13, 1946; 2d sec. at Mexico City in addition to duties as v.c. May 1, 1947; class four May 15, 1947; to the Dept. June 11, 1947; cons. July 21, 1947; detailed to Harvard U. for special study in econ. Sept. 1947; 2d sec. and cons. at Rome Apr. 27, 1948; married.

Parangosky, John.—b. Shenandoah, Pa., Dec. 4, 1919; Wash. and Jefferson Coll., A.B. 1941; U. of Pa. 1946–47; Columbus U. 1947–48; U.S. Army 1941–46, 1st lt., overseas ser.; analyst, War Dept., 1948–49; app. For. Ser. Staff officer of class ten and assigned to the Dept. Sept. 12, 1949; asst. att. at Trieste Oct. 13, 1949.

Parelman, Samuel T.—b. Wilmington, Del., Feb. 11, 1916; S. Philadelphia High Sch. for Boys grad.; Benjamin Franklin U., B.C.S. 1938; Columbus U., LL.B. 1941; George Washington U.; printing asst., Govt. Printing Office, 1934–36; budget and cost analyst, Social Security Bd., 1936–39; management analyst, Railroad Retirement Bd., 1939–41; asst. chief, budget section, Nat. Youth Admin., 1941; budget officer, chief of budget and planning section, Office of Civilian Defense, 1941–43; dir., program appropriation div., and lend-lease budget officer, For. Econ. Admin., 1943–45; transferred to the Dept. of State as chief, Div. for Areas, Office of For. Liquidation, CAF–14, Oct. 20, 1945; asst. to deputy for. liquidation commr. 1945–46; chief of int. org. and special programs branch, Div. of Org. and Budget, May 22, 1947; deputy Philippine rehabilitation coordinator Nov. 9, 1948; GS–14 Oct. 30, 1949; married.—FE.

Park, Nelson Renfrew.—b. Boston, Mass., Nov. 25, 1890; St. Johnsbury Acad. grad.; Colo. Coll., A.B. 1914; teacher in high sch. 1914–15; teacher and principal in high sch. in P.R. 1916–18; P.R. Brigade 1918–19; app. v.c. at La Paz May 5, 1919; at Guatemala Aug. 31, 1922; v.c. of career of class three Nov. 16, 1922; v.c. at Guatemala Nov. 24, 1922; at Callao-Lima Feb. 12, 1923; class two Nov. 23, 1923; class one May 10, 1924; For. Ser. officer unclass. July 1, 1924; class eight June 2, 1926; cons. June 15, 1926; cons. at Ceiba Feb. 12, 1927; class seven Dec. 19, 1929; cons. at Torreón Sept. 18, 1930; at Barranquilla June 1, 1937; sec. in the Diplo. Ser. Aug. 17, 1937; class six Mar. 1, 1939; cons. at Matamoros May 20, 1942; class five Oct. 20, 1942; cons. at Barcelona Nov. 14, 1944; class four May 16, 1945; For. Ser. officer of class three Nov. 13, 1946; cons. gen. at Kingston Feb. 23, 1948; married.

Park, William Maupin.—b. Bolivar, Mo., Dec. 27, 1888; high sch.; U. of London 1920–21; U. of Pa. 1932–33; export mgr. in paint and glass co. 1915–17; U.S. Army 1918–19, 2d lt., overseas ser.; Am. del., World Motor Transport Cong., London, 1927; trade commr. 1919–29, cml. agt. 1930–31, regional dir. 1931–48, Dept. of Com.; app. For. Ser. Reserve officer of class two and assigned to the Dept. July 19, 1948; att. at Copenhagen July 20, 1948; married.

Parke, Lee Wood.—b. Washington, D.C., Apr. 3, 1904; Central High Sch. grad.; Columbia Prep. Sch. grad.; U.S.N.A., B.S. 1927; U.S. Navy 1923–49, capt.; detailed to the Dept. of State as asst. security officer June 3, 1944; chief, Div. of Cryptography, Nov. 1, 1944; P–8 in the Dept. of State July 1, 1949; GS–15 Oct. 30, 1949; married.—CY.

Parke, Robert B.—b. Curranville, Kans., Dec. 4, 1911; Superior Tech. Inst. (Perugia, Italy) grad.; U. for Foreigners, Perugia, 1929–31; U. of Grenoble 1931–33; Inst. of Econ. and Cml. Sci., Rome, 1933–35; accountant in Rome 1933–35, and asst. to gen. mgr. in Alexandria, Egypt, 1935–36, for film corp.; clk. in Am. consulate at Milan 1936–41; asst. cml. specialist 1941–43, and chief of section 1943–45, Treas. Dept.; chief of section 1945 and deputy chief of branch 1945–46, Office of Mil. Govt. for Germany; special asst. to exec. officer, Treas. Dept., 1946; app. divisional asst., P–6, in the Dept. of State Sept. 19. 1946; int. economist May 2, 1948; GS–13 Oct. 30, 1949; married.—MN.

Parker, Barrett.—b. South Orange, N.J., Oct. 12, 1908; schs. in S. Amer. and England; Haverford Coll., A.B. 1932; Harvard U., A.M. 1935; tutor 1934–35; advertising and editorial work with publishing co. 1935–40; asst. to dir. of university press 1940; teacher 1941–42; U.S. Army 1942–46, maj., overseas ser.; app. For. Ser. Reserve officer of class four and assigned as cultural officer at Johannesburg Feb. 2, 1947; resigned Aug. 29, 1947; app. For. Ser. Reserve officer of class four and assigned as att. at London Nov. 1, 1948.

Parker, Carlson M.—b. Pittsburg, Tex., Nov. 28, 1920; U. of Tex., B.B.A. 1946, grad. work, 1946–47; sales clk. 1937–40, asst. mgr. 1941–44, of auto supply co.; U.S. Army 1942–43; accountant for packing co. 1947; intern 1947–48, asst. and mil. govt. officer 1948–49, OMGUS; app. For. Ser. Staff officer of class seven and assigned as resident officer, Field Operations Div., Office of Land Commr. for Bavaria, at Vohenstrauss Oct. 16, 1949.—HICOG.

Parker, Charles Bailey.—b. Rutland, Vt., Jan. 7, 1885; West Rutland High Sch. grad.; Middlebury Coll., A.B. 1906; v. and deputy cons. at Nogales Mar. 6, 1909; at Mazatlán June 21, 1909; clk. in Am. emb. at Mexico City 1911–19; rep. of Am. cable corp. in Brazil, Argentina, Honduras, Guatemala, and Mexico; export mgr. for U.S. cml. firm 1926–27; mgr. of investment co. in Colombia and Cuba 1927–34; in export co. 1934–35; interviewer, U.S. Reemployment Ser., 1935–36; valuation engineer, N.Y. Public Ser. Commn., 1936–41; app. sr. econ. analyst in the For. Ser. Auxiliary and assigned at Mexico City Oct. 20, 1941; For. Ser. Staff officer of class five Nov. 13, 1946; married.

Parker, Edward S.—b. McCormick, S.C., May 14, 1894; U. of Paris 1919; with cotton-exporting firm 1915–17, 1919–22; U.S. Army 1917–19, 2d lt., overseas ser.; with Am. Relief Admin. in Russia 1922–23; app. clk. in Am. consulate gen. at Calcutta Sept. 29, 1924; v.c. at Madras Jan. 7, 1925; at Cologne June 30, 1926; at Matamoros July 17, 1941; at Reynosa, temp., Apr. 20, 1942; at Matamoros May 13, 1942; at Marseille Oct. 3, 1944; For. Ser. Staff officer of class nine Nov. 13, 1946; v.c. at Strasbourg June 27, 1947; at Belfast Jan. 30, 1950; class seven Feb. 5, 1950; married.

Parker, James P.—b. Waterbury, Conn., Dec. 9, 1922; Yale U., B.A. 1948; clk. in motor club 1941–43; U.S. Army 1943–46, 1st lt., overseas ser.; chauffeur 1947; app. For. Ser. Staff officer of class ten and assigned to the Dept. Apr. 16, 1948; v.c. at Frankfort on the Main May 6, 1948; class nine Dec. 25, 1949; married.—HICOG.

Parker, Leonidas M.—b. Calhoun Falls, S.C., Nov. 22, 1898; McCormick High Sch. grad.; U.S. Army 1917–19; sec. to pres. of bank; sec. for Am. Relief Admin. in Russia; app. clk. in the For. Ser. and assigned at Vienna June 16, 1924; at Berlin June 8, 1939; at Lisbon July 3, 1942; at London Jan. 7, 1944; att. at London Oct. 11, 1944; admin. asst. at London Feb. 10, 1946; at Limerick Oct. 16, 1946; v.c. at Limerick Oct. 28, 1946; For. Ser. Staff officer of class ten Nov. 13, 1946; v.c. at Bangkok Mar. 16, 1948; class seven and asst. att. at Bangkok Mar. 6, 1949; married.

Parker, Richard Bordeaux.—b. Ft. Stotsenburg, P.I., July 3, 1923; Kans. State Coll. of Agri. and Applied Science, B.S. 1947, M.S. 1948; jr. engineering aide, War Dept., 1942; U.S. Army 1943–47, 1st lt., overseas ser.; exec. sec., Kans. Commn. for UNESCO, 1948; app. For. Ser. officer of class six, v.c. of career, and sec. in the Diplo. Ser. Dec. 30 1948; to the Dept. Jan. 4, 1949; v.c. at Sydney Apr. 28, 1949; married.

Parker, Thomas W.—b. July 24, 1907; app. writer-photographer, CAF–12, in the Dept. of State Aug. 23, 1948; GS–12 Oct. 30, 1949.—INP.

Parkman, Henry.—b. Boston, Mass., Apr. 26, 1894; Harvard U., A.B. 1915, A.M. 1916; Harvard Law Sch. 1916–17; mem. of bar of Mass.; mem., Boston City Council, 1926–29, Mass. Senate, 1920–36; corp. counsel for city govt., Boston, 1938–40; with private law firms 1940–42, 1947–49; overseer, Harvard U., 1940–42; dir., Office of Price Admin., Mass., 1942–43; U.S. Army 1918, 1943–46, brig. gen., overseas ser.; dir., Civil Affairs Div., U.S. Mil. Govt. in Germany, 1946–47; app. For. Ser. Reserve officer of class one and assigned as U.S. rep. on Int. Authority for the Ruhr at Düsseldorf Aug. 1, 1949; married.

Parks, E. Taylor.—b. Mulberry, Tenn., Aug. 14, 1898; Mulberry High Sch. grad.; Massey Mil. Sch. grad.; Carson-Newman Coll., B.A. 1927; U. of Tenn., M.A. 1928; Duke U., Ph.D. 1931; U.S. Army 1918; v. pres. and mgr. of real estate and insur. co. 1921–25; teacher of hist., Duke U., 1930–32; prof. and dept. chm., Berea Coll., 1932–45; app. chief of research section, Div. of Research and Publication, Dept. of State, at $5,600 (P–6) Apr. 13, 1945; chief of for. policies studies branch, Div. of Historical Policy Research, Sept. 16, 1946; historical adviser Feb. 9, 1947; GS–13 Oct. 30, 1949; married.—RE.

Parks, Neil Lloyd.—b. Feb. 20, 1920; app. clk. in the For. Ser. and assigned to the Dept. Jan. 29, 1946; For. Ser. Staff officer of class thirteen Nov. 13, 1946; class eleven Mar. 23, 1947; class ten Dec. 11, 1949.

Parks, Paul Blaine.—b. Nelsonville, Ohio, Oct. 12, 1892; Ohio Wesleyan U., A.B. 1914; work in Coll. of Music 1914; private music study 1914–16; vocal soloist 1916–17 and 1921–31; U.S. Army 1917–19, 2d lt., overseas ser.; radio and theater work in music and drama 1931–48; with Office of War Information 1942–45; app. radio program producer, CAF–11, in the Dept. of State Dec. 1, 1948; GS–11 Oct. 30, 1949; married.—IBD.

Parmerton, John Henry.—b. Manchester, N.H., Sept. 22, 1907; high-sch. grad.; business-sch. grad.; with steamship co. 1916–48; with merchant marine 1942–44, overseas ser.; app. act. cons. agt. at La Guaira Nov. 23, 1948; married.

Parolini, Arthur.—b. New York, N.Y., May 22, 1911; New York U., B.S. 1933; office mgr. for hotels 1933–35; purchasing agt. for shipbuilding corp. 1935–37; personnel asst. with news agency 1937–47; U.S. Army 1942–45, overseas ser.; app. For. Ser. Staff officer of class fourteen and assigned to the Dept. Sept. 10, 1947; clk. at Istanbul Sept. 24, 1947; at Tel Aviv July 20, 1948; class thirteen Apr. 3, 1949; class twelve Apr. 17, 1949; class eleven and accountant at Tel Aviv Feb. 5, 1950.

Parr, William Grant.—b. Palacios, Tex., Nov. 15, 1913; U. of Nebr., A.B. 1936; Columbia U., M.S. 1939; editor for newspaper 1935–38; instr., Am. U. (Cairo), 1939–42; for. correspondent and writer for newspapers 1940–43, 1947–48; newscaster for radio co.

1940–47; app. chief of European regional section, Int. Press. and Publications Div., Dept. of State, CAF–13, Oct. 4, 1948; GS–13 Oct. 30, 1949.—INP.

Parry, Carroll Casimir.—b. St. Louis, Mo., Mar. 4, 1897; high-sch. and business-sch. grad.; jr. coll.; dept. mgr. in mfg. co. 1917–18; clk., War Dept. Mar.–June 1918; app. clk. in Am. emb. at London July 25, 1918; in Am. leg. at Prague Dec. 1, 1920; at Cairo Sept. 3, 1927; at Prague Feb. 9, 1928; in consulate gen. at Prague Mar. 21, 1939; v.c. at Prague, Bohemia, Dec. 11, 1939; at Vienna Oct. 14, 1940; at Lisbon July 19, 1941; at Praha Mar. 1, 1945; For. Ser. Staff officer of class nine Nov. 13, 1946; cons. Dec. 23, 1946; cons. at Praha Jan. 31, 1947; class eight June 29, 1947; class seven Jan. 25, 1948; class five and att. at Praha in addition to duties as cons. Nov. 28, 1948; married.

Parsley, Clyde L.—b. Omaha, Nebr., June 4, 1898; high sch.; U. of Nebr. 1916–17; Mass. Inst. of Tech. 1917–18; broker 1928–32; exec. with mfg. co. 1932–41; dir. with aviation corp. 1941–42; U.S. Navy 1918–22, 1942–45, comdr., overseas ser.; consultant with communications corp. 1945–47; chm. of council and special asst., War Assets Admin., 1947–49; app. chief of sci. and tech. section, Div. of Exchange of Persons, Dept. of State, P–6, Mar. 28, 1949; GS–13 Oct. 30, 1949; married.—IEP.

Parsloe, Arthur Gerard.—b. Atlanta, Ga., May 25, 1888; educated by tutors; with railroad co. 1912–14; clk. and asst. paymaster at Porto Alegre 1914–16; teacher of Eng. in Porto Alegre 1916–17; mgr. of plantation near Santos 1917–18; app. clk. in Am. consulate at Santos Jan. 27, 1918; v.c. at Santos June 27, 1918; resigned May 18, 1922; app. clk. in Am. consulate at Santos Oct. 7, 1922; v.c. at Santos June 7, 1923; For. Ser. Staff officer of class eight Nov. 13, 1946; cons. Dec. 23, 1946; cons. at Santos Jan. 31, 1947; married.

Parson, Glenn R.—b. Jackson County, Minn., May 28, 1903; Faribault High Sch.; U. of N.Dak. 1921; night editor 1922–28, night picture editor 1935–37, asst. editor 1937–48, of newspapers; mgr. of radio station 1929–35; information specialist, OMGUS, 1948–49; app. For. Ser. Staff officer of class four and assigned as information specialist, Office of Public Affairs, at Berlin Oct. 16, 1949; married.—HICOG.

Parsons, Givon Monroe.—b. Delight, Ark., Jan. 26, 1912; Bonham (Tex.) High Sch. grad.; East Tex. State Teachers Coll., B.A. 1932; Agri. and Mech. Coll. of Tex. 1943; Tex. Nat. Guard 1930–32; principal of public sch. 1932–34; merchandise supervisor for shoe co. 1934–37; owner and mgr. of shoe dept. 1937–42; supervisor of welding in shipbuilding co. 1942–44; app. clk. in the For. Ser. Auxiliary and assigned v.c. at Nogales Nov. 17, 1944; v.c. at Matamoros Apr. 16, 1946; also admin. asst. at Matamoros July 1, 1946; For. Ser. Staff officer of class twelve and v.c. at Matamoros Nov. 13, 1946; class eleven May 5, 1947; v.c. at San José July 29, 1947; class nine Mar. 6, 1949; class eight Oct. 2, 1949; married.

Parsons, James Graham.—b. New York, N.Y., Oct. 28, 1907; Groton Sch. grad.; Yale U., B.A. 1929; N.Y.U. Grad. Sch. of Business Admin. 1931–32; security analyst 1931–32; sec. to Am. amb. to Japan 1932–36; app. For. Ser. officer unclass., v.c. of career, and sec. in the Diplo. Ser. Nov. 16, 1936; v.c. at Habana Nov. 23, 1936; For. Ser. Sch. Jan. 19, 1938; to the Dept., temp., June 17, 1938; v.c. at Mukden July 25, 1938; v.c. and 3d sec. at Ottawa June 27, 1940; class eight May 1, 1941; to the Dept. Dec. 1, 1942; class seven July 16, 1943; asst. chief, Div. of Brit. Commonwealth Affairs, Feb. 28, 1945; class five May 16, 1945; For. Ser. officer of class four Nov. 13, 1946; Dept. of State mem. and sec. of U.S. section, Permanent Joint Board on Defense, U.S.–Canada, 1946–47; 2d sec. and v.c. at Rome Feb. 7, 1947; For. Ser. officer at Vatican City May 12, 1947; class three and cons. May 15, 1947; 1st sec. and cons. at New Delhi July 21, 1948; also at Nepal Nov. 29, 1948; married.

Parsons, Marselis Clark, Jr.—b. Rye, N.Y., Aug. 30, 1904; Taft Sch.; Princeton U., A.B. 1928; clk. 1924; broker's clk. 1928–31; asst. sec. to U.S. senator 1933–34; asst. clk., Senate Com. Comm., 1935; app. For. Ser. officer unclass., v.c. of career, and sec. in the Diplo. Ser. Oct. 1, 1935; v.c. at Naples Oct. 5, 1935; For. Ser. Sch. Aug. 4, 1936; v.c. at Berlin Dec. 18, 1936; at Medan Mar. 2, 1938; at Batavia July 30, 1938; at Zagreb Nov. 23, 1940 (canceled); at Lisbon Apr. 15, 1941; class eight Aug. 16, 1941; 3d sec. at Lisbon in addition to duties as v.c. Jan. 19, 1943; class seven July 16, 1943; 2d sec. at Lisbon in addition to duties as v.c. Aug. 23, 1943; v.c. at Oporto, temp., Nov. 6, 1943; 2d sec. and v.c. at Lisbon Dec. 11, 1943; to the Dept. Nov. 18, 1944; class six May 16, 1945; class five May 19, 1946; For. Ser. officer of class four Nov. 13, 1946; class three May 15, 1947; cons. July 21, 1947; 1st sec. and cons. at Oslo Nov. 3, 1947; married.

Parsons, Mary Prescott.—b. Windham, N.Y., Oct. 3, 1885; Smith Coll., A.B. 1908; U. of N.Y., B.L.S. 1913; U. of Vienna, Ph.D. 1937; librarian, 1909–11, 1917–23, 1938–43; reference asst., N.Y. State Library 1912–13, N.Y. Public Library 1913–17; dir., Ecole de Bibliothecaires (Paris) 1924–29, U.S. Information Library (Wellington, N.Z.) 1943–47, N.Z. Library Sch. 1945–48; special lecturer and asst. lecturer 1932–34, assoc. prof. 1937, U. of Mich.; app. For. Ser. Reserve officer of class four and assigned as att. at Paris Oct. 21, 1948.

Parta, Carl Eugene.—b. Fitchburg, Mass., July 18, 1912; Worcester Polytech. Inst., B.S. 1934; U.S. Navy 1942–45, lt., overseas ser.; app. cryptographer, P–2, in the Dept. of State June 3, 1946; P–3 Jan. 12, 1947; P–4 Mar. 21, 1949; GS–11 Oct. 30, 1949; married.—CY.

Pasquet, Maurice.—b. Newport, R.I., July 3, 1902; l'Ecole Primaire Supérieure, St. Maur, France; High Sch. of Com. (New York) grad.; l'Ecole Libre des Sciences Politiques 1927–28; clk. and sec. 1922–25; app. clk. in Am. consulate gen. at Paris June 29, 1925; v.c. at Havre, temp., June 22, 1927; clk. at Paris Sept. 1, 1927; For. Ser. officer unclass., v.c. of career, and sec. in the Diplo. Ser. Dec. 16, 1930; v.c. at Paris Jan. 23, 1931; at Glasgow Nov. 29, 1933; at Dairen Dec. 21, 1936; class eight Aug. 17, 1938; at St. Pierre-Miquelon Aug. 5, 1940; cons. Oct. 5, 1940; cons. at St. Pierre-Miquelon Oct. 16, 1940; class seven May 1, 1941; cons. at Rabat Oct. 11, 1943; class six July

16, 1944; For. Ser. officer of class four Nov. 13, 1946; cons. at Sydney Feb. 10, 1949; class three Apr. 21, 1949; married.

Pasquini, Josephine.—b. Calumet, Mich., Feb. 8, 1895; Calumet High Sch.; business-sch. grad.; Mich. State Normal Coll., teacher's cert. 1915; Columbia U. 1921–23; teacher in public schs. 1915–20; app. clk. in the For. Ser. and assigned at Montreal Sept. 19, 1923; at Halifax Apr. 21, 1924; at Habana Aug. 2, 1929; at Riga Dec. 10, 1935; at Rome Nov. 6, 1937; at Lisbon July 3, 1942; at Chungking Apr. 23, 1945; at Nanking Apr. 1, 1946; For. Ser. Staff officer of class ten Nov. 13, 1946; admin. asst. at Sofia Oct. 8, 1947; class nine and sec. at Sofia Mar. 6, 1949; class seven and v.c. and asst. att. at Sofia Nov. 26, 1949; at Rome Jan. 9, 1950.

Patch, Isaac, Jr.—b. Gloucester, Mass., June 20, 1912; Gloucester High Sch.; Deerfield Acad.; Amherst Coll. 1931–33; Harvard U. 1942; with bank 1934–37; salesman for coal and lumber co. 1937–41; U.S. Navy 1941–42, overseas ser.; app. clk in the For. Ser. and assigned at Moscow Jan. 22, 1943; at Kuibyshev, temp., Jan 22, 1943; at Shanghai Jan. 2, 1946; at Dairen Apr. 29, 1946; v.c. at Dairen Nov. 1, 1946; For. Ser. Staff officer of class thirteen Nov. 13, 1946; class eleven Feb. 23, 1947; v.c. at Moscow Dec. 2, 1947 (canceled); v.c. at Shanghai Apr. 5, 1948; asst. att. and v.c. at Praha Dec. 16, 1948; class nine Dec. 26, 1948; class eight Oct. 16, 1949; general sers. officer, Office of Admin., Bad-Nauheim Oct. 21, 1949; married.—HICOG.

Patman, Joseph Edward, Jr.—b. Haddon Heights, N.J., July 20, 1912; U. of Pa. A.B. 1938; sec. to pres. and vice pres., U. of Pa., 1939–42; U.S. Army 1942–46, 1st lt.; app. divisional asst. P–1, in the Dept. of State June 24, 1946; P–2 Jan. 26, 1947; program officer July 21, 1947; educationist, P–3, Apr. 3, 1949; GS–9 Oct. 30, 1949; GS–11 Dec. 25, 1949; married.—IEP.

Patrick, Harold C.—b. Hammond, Ill., May 26, 1909; Whitewater State Teachers Coll., B.A. 1934; U. of Wash., grad. work 1940–42; U.S. Army 1942–46, capt., overseas ser.; public sch. teacher 1934–40; dir. of home for boys 1940–41; chief of unit, OMGUS, 1946–49; app. For. Ser. Staff officer of class five and assigned as community activities adviser, Public Affairs Div., Office of the Land Commr. for Bavaria, at Munich Oct. 30, 1949; married.—HICOG.

Patten, William S.—b. South Natick, Mass., Nov. 29, 1909; New Prep. Sch. grad.; Harvard U. 1928–32; studied in Switzerland; asst. in treas. office 1932–36, salesman 1936–37, for insur. co.; financial asst. 1937–39; asst. dir. of regional div., Mass., Comm. on Public Safety, 1941–42; app. divisional asst. at $2,600 in the Dept. of State Nov. 27, 1942; at $3,200 Aug. 16, 1943; at $3,800 (P–4) Apr. 16, 1944; asst. to the chief, Div. of Financial and Monetary Affairs, July 1, 1944; econ. analyst in the For. Ser. Auxiliary and assigned at Paris Nov. 20, 1944; For. Ser. Staff officer of class eight Nov. 13, 1946; class six Feb. 6, 1950; married.

Patterson, Bradley Hawkes, Jr.—b. Newton, Mass., Dec. 5, 1921; Wellesley High Sch. grad.; U. of Chicago, B.A. 1942, M.A. 1943; Dept. of Agri. Grad. Sch. 1946–47; George Washington U., grad. work 1947–; master of private sch. 1943–45; app. v.c. in the For. Ser. Auxiliary and assigned to the Dept. June 1945; divisional asst., P–3, in the Dept. of State Dec. 17, 1945; intelligence officer, P–4, Nov. 3, 1946; for. affairs analyst June 6, 1948; P–5 Jan. 9, 1949; GS–12 Oct. 30, 1949; married.—S/S.

Patterson, Jefferson.—b. Dayton, Ohio, May 14, 1891; Adirondack-Fla. Sch.; Yale U., B.A. 1913; Harvard U., LL.B. 1916; Harvard U. Sch. of Business Admin. 1916–17; mem. of bar of Ohio; U.S. Army 1917–19, 2d lt., overseas ser.; law clk. 1920; app. sec. of emb. or leg. of class four Aug. 24, 1921; to the Dept. Sept. 8, 1921; assigned Peking Mar. 1, 1922; class three Jan. 23, 1924; For. Ser. officer of class six July 1, 1924; 2d sec. at Bogotá July 17, 1924; at Constantinople Sept. 2, 1926; class five May 23, 1929; to the Dept. Mar. 22, 1930; 1st sec. Apr. 17, 1930; asst. chief, Div. of Protocol and Confs., June 1, 1933; cons. July 20, 1934; For. Ser. officer at Breslau Aug. 1, 1934; cons. at Breslau Aug. 13, 1934; 2d sec. at Oslo Aug. 13, 1935; 1st sec. at Oslo Sept. 20, 1935; class four Apr. 1, 1936; 1st sec. at Berlin Nov. 28, 1938; class three May 1, 1941; 1st sec. and cons. at Lima, July 3, 1941; couns. of emb. at Lima Dec. 9, 1942; at Brussels Apr. 19, 1945; class two May 16, 1945; couns. of leg. at Cairo Apr. 29, 1946; For. Ser. officer of class two and couns. of emb. at Cairo Nov. 13, 1946: class one Apr. 21, 1949; to the Dept. Jan. 27, 1950; married.

Patterson, John.—b. Chelsea, Mass., Feb. 5, 1912; Boston Coll. High Sch. grad.; Boston Coll., A.B. 1933; Harvard U., A.M. 1935; clk. in Treas. Dept. 1935–36; app. clk. at $1,440 in the Dept. of State Mar. 4, 1936; at $1,620 June 1, 1937; research asst. at $2,000 Aug. 1, 1938; divisional asst. at $3,200 Nov. 1, 1940; at $3,300 July 1, 1942; at $3,800 Feb. 1, 1943; public-opinion analyst at $4,600 (CAF–12) July 1, 1944; P–6 Apr. 26, 1946; asst. chief in charge of analysis branch, Div. of Public Studies, P–7, Apr. 18, 1948; GS–14 Oct. 30, 1949.—PS.

Patterson, John McCready.—b. Richmond, Va., Dec. 18, 1913; McGuire's U. Sch. grad.; John Marshall High Sch. grad.; U. of Va., B.A. 1934, M.A. 1936; instr. in Eng., U. of Va., 1934–36; reporter and feature writer with newspaper and magazine corps 1936–40; asst. dir. of publications of educational foundation 1940–42; asst. regional dir., Office of War Information, 1942–43; asst. dir. of public relations, Dept. of Justice, 1943–44; app. information specialist at $4,600 (CAF–12) in the Dept. of State Oct. 3, 1944; asst. chief of magazine and feature section, Div. of Public Liaison, CAF–13, Feb. 10, 1946; act. asst. chief, Div. of Public Liaison, Nov. 1, 1946; asst. chief, CAF–14, Aug. 24, 1947; GS–14 Oct. 30, 1949; married.—PL.

Patterson, Nathaniel Roth.—b. Chattanooga, Tenn., Sept. 20, 1906; Chattanooga Coll. of Law, LL.B. 1931; Nat. U., LL.M., M.P.L. 1933; mem. of Tenn. State legislature 1934–35; dist. dir. 1935–36, state safety dir. 1936–37, Works Progress Admin.; personnel dir.,

Electric Power Bd. of Chattanooga, 1937–39; sec. to mem. of cong. 1939–41; U.S. Navy 1941–45, comdr.; field supervisor 1946–47, rep. 1947–49, Veterans Admin.; app. For. Ser. Reserve officer of class four and assigned as att. at Mexico City Feb. 15, 1949.

Patterson, Richard Cunningham, Jr.—b. Omaha, Nebr., Jan. 31, 1886; Columbia U., E.M. 1912; U.S. Army 1917–19, col., overseas ser.; admin. officer, Am. Commn. To Negotiate Peace, Paris, 1918–19; asst. to pres. 1920, engineer 1921–23 of engineering corps.; commr. of correction in N.Y. 1927–32; exec. v. pres. and dir. of broadcasting company 1932–36; asst. sec. of com. 1938–39; trustee, Export-Import Bank, 1938–39; chm. of bd. of radio corp. 1939–43; app. A. E. and P. to Yugoslavia Sept. 21, 1944; resigned May 31, 1947; corp. exec. 1947–48; app. A. E. and P. to Guatemala Sept. 29, 1948; married.

Patterson, Richard Sharpe.—b. Wilkes-Barre, Pa., Feb. 24, 1908; Wilkes-Barre High Sch. grad.; George Washington U., A.B. 1929, grad. work 1929–31; editor, George Washington U., 1930–35; app. editorial asst. at $1,800 in the Dept. of State June 10, 1929; at $2,000 Apr. 7, 1930; at $2,200 July 1, 1930; asst. to the historical adviser at $3,200 June 24, 1936; act. historical adviser June 17–July 18, 1936 and Aug. 18–Sept. 18, 1936; asst. to the editor of the treaties Aug. 1, 1938; at $3,300 Apr. 16, 1939; at $3,400 Oct. 1, 1941; divisional asst. at $3,800 (P–4) Feb. 16, 1943; P–5 Mar. 7, 1948; GS–12 Oct. 30, 1949; for. affairs analyst Nov. 13, 1949.—RE.

Paulsen, Carley H.—app. For. Ser. Staff officer of class two and assigned as engineer, Mil. Security Bd., at Berlin Oct. 16, 1949; at Hamburg Nov. 13, 1949.—HICOG.

Paxton, J. Robert.—b. Bethesda, Md., Apr. 11, 1909; Miami High Sch. (Fla.) grad.; Benjamin Franklin U. 1931–33; Coll. of City of N.Y. 1946–47; ledger clk. for food co. 1926–28; asst. purchasing agt. for dept. store 1928–30; accountant for certified public accountant co. 1930–33; accountant and asst. auditor 1933–37, accountant 1938–41, Dept. of Agri.; accountant for construction co. 1937–38; assoc. budget and finance officer, regional auditor, Office of Price Admin., 1942–44; admin. analyst and regional budget officer and special asst. to chief, publication bu., Office of War Information, 1944–46; transferred as special asst. to assoc. chief, Int. Motion Pictures Div., Dept. of State, CAF–13, Jan. 1, 1946; GS–13 Oct. 30, 1949; married.—IMP.

Paxton, John Hall.—b. Galesburg, Ill., July 28, 1899; Shanghai Am. Sch. grad.; Phillips Acad. grad.; Yale U., B.A. 1922; Magdalene Coll., Cambridge U., England and l'Ecole Libre des Sciences Politiques 1923–24; U.S. Army 1918; tutor and translator of Fr. scientific books; app. For. Ser. officer unclass. Mar. 20, 1925; v.c. of career and v.c. at Nanking Sept. 2, 1925; language officer at Peking July 23, 1929; class eight and cons. Oct. 16, 1929; class seven July 1, 1931; cons. at Canton Mar. 5, 1932; at Chefoo Sept. 14, 1934; sec. in the Diplo. Ser. June 24, 1936; For. Ser. officer at Nanking July 10, 1936; 2d sec. at Nanking July 24, 1936; cons. at Shanghai Mar. 3, 1938–Dec. 7, 1941; class six Mar. 1, 1939; 2d sec. at Nanking in addition to duties as cons. at Shanghai Aug. 7, 1939–Dec. 7, 1941; to the Dept. June 3, 1942; 2d sec. and cons. at Tehran Sept. 28, 1942; 2d sec. at Chungking and cons. at Kunming Nov. 8, 1943; class five Nov. 16, 1943; cons. at Chungking in addition to duties as 2d sec. May 1, 1944; at Nanking Apr. 1, 1946; cons. at Tihwa Oct. 17, 1946; For. Ser. officer of class four Nov. 13, 1946; to the Dept. Feb. 7, 1950; married.

Paxton, Paul Philips.—b. California, Pa., May 31, 1913; U. of Pa., B.S. 1939; Sch. of Advanced Int. Studies 1946–48; clk., coal co., 1936–38; professional relations officer, pharmaceutical firm, 1939–42; U.S. Navy 1942–45, lt., overseas ser.; app. For. Ser. Staff officer of class seven and assigned to the Dept. Jan. 14, 1949; att. at San Salvador Mar. 15, 1949; married.

Payette, Joseph L.—b. Centuria, Wis., Jan. 20, 1904; rodman, instrument man, foreman and construction engineer for power co. 1921–33; engineer 1933–34, camp supt. 1934–36, admin. asst. 1936–38, shop supt., 1940, acting div. supt. 1940–41, div. supt. 1941–42, Civilian Conservation Corps; shop supt., U.S. Forest Ser., 1938–40; admin. officer, War Dept. 1942–46; chief of civilian transportation 1946–47, exec. officer 1947–49, OMGUS; app. For. Ser. Staff officer of class two and assigned as deputy land commr., Office of Land Commr. for Bremen, at Bremen Oct. 16, 1949; married.—HICOG.

Payne, Francine T. (Mrs.)—b. Blanzy, France; naturalized 1937; l'Ecole Supérieure grad.; l'Ecole Normale Mâcon 1925–26; private tutoring 1927–33; mgr. of cml. firm in Paris 1933–37; app. translator at $2,600 in the Dept. of State July 6, 1942; at $2,700 Apr. 1, 1944; information specialist at $3,200 (CAF–9) June 16, 1944; professional writer, CAF–11, Jan. 30, 1946; translator-reviewer Apr. 4, 1948; GS–11 Oct. 30, 1949.—TC.

Payne, Kenneth E.—b. Edmonton, Canada, Mar. 17, 1911; naturalized 1925; high-sch. grad.; gen. bookkeeper 1929–36, asst. clk. 1936–38, in banks; owner of business 1938–44; U.S. Army 1944–47, 1st lt., overseas ser.; mgr. of div., European Exchange System, 1947–50; app. For. Ser. Staff officer of class eight and assigned as admin. officer, Office of Admin., at Bonn Mar. 8, 1950; married.—HICOG.

Pazourek, John.—b. Aug. 28, 1905; app. supt. of maintenance and assigned to the Dept. Aug. 1, 1945; at Praha Sept. 10, 1945; For. Ser. Staff officer of class twelve Nov. 13, 1946; class eleven Feb. 23, 1947; class nine and asst. supervisor of construction Jan. 25, 1948; class eight July 25, 1948; class seven and construction supervisor at Praha Mar. 20, 1949; married.

Peach, Edward M.—b. Aug. 16, 1914; app. For. Ser. Staff officer of class eight and assigned as personnel technician, Personnel Div., Office of Admin., at Frankfort on the Main Oct. 16, 1949; class seven and placement officer Mar. 5, 1950.—HICOG.

Peacock, William Sawyer.—b. Rochelle, Ga., Aug. 19, 1915; U. of N.C., B.S.C. 1936; U. of Fla. 1949; office mgr. for chemical co. 1937–40; asst. store mgr. for

automotive supply co. 1940–41; export license clk., British Purchasing Commn., 1941–42; information asst., Australian procurement agency, 1942–43; admin. officer, Inst. of Inter-Am. Affairs, 1943–48; app. For. Ser. Staff officer of class five and assigned to the Dept. Aug. 3, 1949; married.

Peake, Cyrus H.—b. Alexandria, Minn., Oct. 11, 1900; Jamestown (N.Dak.) High Sch. grad.; Northwestern U., B.S. 1922; Columbia U., M.A. 1925, Ph.D. 1932; Coll. de France, Paris, 1927–28; Columbia U., lecturer in Chinese 1926–37, asst. prof. 1937–46; editor, *Far Eastern Quarterly*, 1941–46; act. chief, Far East Div. of Liberated Areas, Bd. of Econ. Warfare and For. Econ. Admin., 1942–45; chief, Govt. Powers Div. in Tokyo, War Dept., 1946–47; U.S. Govt. ser. 1947–49; app. chief of northeast Asia pol. branch, Div. of Research for Far East, Dept. of State, P–7, Mar. 6, 1949; intelligence adviser, Bu. of Far Eastern Affairs, Oct. 3, 1949; GS–14 Oct. 30, 1949; married.—FE.

Peake, John Hugh Cameron.—b. Rye, N.Y., July 3, 1919; Lawrenceville Sch. grad.; Yale U. 1939–41; U.S. Navy 1941–42; asst. airport mgr. for airways co. 1942–43; advertising mgr. for mfg. co. 1944–45; app. v.c. in the For. Ser. Auxiliary and assigned at Buenos Aires July 2, 1945; also admin. asst. at Buenos Aires July 1, 1946; For. Ser. Staff officer of class twelve and v.c. at Buenos Aires Nov. 13, 1946; class eleven May 5, 1947; v.c. at Ciudad Trujillo June 18, 1948; class nine June 27, 1948; class eight Mar. 20, 1949; married.

Peake, Malcolm Eugene.—b. Baltimore, Md., Oct. 6, 1909; Eastern High Sch.; Dept. of Agri. Grad. Sch. 1939–41; with U.S. Weather Bu. 1926–33; clk.-bookkeeper, Dept. of Agri., 1933–41; accounting clk., War Dept., 1941; accountant, Rubber Development Corp., 1942–43; budget examiner 1941–42, admin. asst. 1942, industrial analyst 1943–44, War Production Bd.; detailed to the Dept. of State as admin. officer, Central Translating Div., June 5, 1944; app. at $3,800 (CAF–11) in the Dept. of State Sept. 4, 1944; CAF–12 Apr. 20, 1947; GS–12 Oct. 30, 1949; married.—IC.

Pearson, Donald M.—app. For. Ser. Staff officer of class three and assigned as mech. engineer, Mil. Security Bd., at Berlin Oct. 16, 1949.—HICOG.

Pearson, Norman Martin.—b. Waukegan, Ill., July 8, 1915; Waukegan Township High Sch. grad.; U. of Chicago, A.B. 1937, Ph.D. 1943; grad. research asst., U. of Chicago, 1937–39; fellow, Social Science Research Council, 1939–40; admin. officer 1940–43, chief of section 1943–44, Dept. of Agri.; budget examiner, Bu. of the Budget, 1944–47; app. special asst. to dir., Office of Financial and Development Policy, Dept. of State, P–7, Feb. 24, 1947; staff asst., Bu. of Inter-Am. Affairs, Oct. 3, 1949; GS–14 Oct. 30, 1949; married.—ARA.

Pearson, Paul Harold.—b. St. Peter, Minn., July 8, 1902; Central High Sch. (Minneapolis) grad.; Drake U., B.A. 1926, LL.B. 1927; mem. of bar of Iowa; clk. in Am. consulate at Helsingfors 1927–28; clk. to trade commr. at Hamburg 1928–29; app. asst. trade commr. at Hamburg July 1, 1929; at Copenhagen Aug. 1, 1929; at Berlin June 16, 1939; For. Ser. officer of class eight July 1, 1939; v.c. of career and sec. in the Diplo. Ser. Nov. 16, 1939; v.c. and 3d sec. at Berlin Dec. 29, 1939; relieved of duties as v.c. July 15, 1941; as 3d sec. Dec. 11, 1941; 3d sec. and v.c. at Stockholm Feb. 6, 1942; class seven June 1, 1942; 2d sec. at Stockholm in addition to duties as v.c. Aug. 13, 1942; cons. June 9, 1944; cons. at Stockholm in addition to duties as 2d sec. June 17, 1944; class six Dec. 17, 1945; cons. at Bristol Jan. 28, 1946; For. Ser. officer of class four Nov. 13, 1946; cons. at Hong Kong Aug. 26, 1948; class three Apr. 21, 1949; married.

Pease, Alfred A.—b. Steelton, Pa., Aug. 11, 1910; U. of Md., B.A., M.A. 1933; interviewer for bd. of public welfare 1933–34; camp dir. for relief org. 1934–36; camp supt., Works Progress Admin. 1936–37, 1941; interviewer, U.S. Employment Ser., 1937–40; asst. div. chief, Dept. of Justice, 1941–48; research analyst, War Dept., 1948–49; app. For. Ser. Staff officer of class eight and assigned to the Dept. Dec. 15, 1949; v.c. at Rio de Janeiro Feb. 1, 1950; married.

Pease, Harold Denham.—b. Des Moines, Iowa, Jan. 16, 1907; Sacramento High Sch. grad.; U. of Calif. 1924–25; criminologist, State of Calif., 1925–29; app. clk. in Am. consulate gen. at Shanghai Oct. 28, 1929; v.c. at Shanghai July 8, 1937–Dec. 7, 1941; at Matamoros Sept. 24, 1942; at Maracaibo Nov. 27, 1943; also admin. asst. at Maracaibo May 16, 1945; v.c. at Puerto de la Cruz, Mar. 4, 1946; For. Ser. Staff officer of class ten Nov. 13, 1946; class eight Feb. 23, 1947; cons. July 3, 1947; cons. at Puerto la Cruz Aug. 8, 1947; class seven Sept. 4, 1949; at Newcastle-on-Tyne Nov. 22, 1949; married.

Peaslee, Alexander Latty.—b. Oak Park, Ill., Feb. 5, 1922; Defiance (Ohio) High Sch. grad.; Miami U., A.B. 1943; Stanford U., A.B. 1945; U.S. Army 1942–1946; employment officer, UNRRA, 1946; app. For. Ser. officer unclass., v.c. of career, and sec. in the Diplo. Ser. June 3, 1946; to the Dept. June 17, 1946; v.c. at Shanghai Sept. 11, 1946; For. Ser. officer of class six Nov. 13, 1946; class five Apr. 14, 1948; v.c. at Porto Alegre Aug. 17, 1949; married.

Peck, Millard.—b. McCallsburg, Iowa, July 7, 1891; Iowa State Coll., B.S. 1917, M.S. 1925; Harvard U., M.A. 1927; U.S. Army 1917–19, 2d lt.; instr. of econ. 1921–25, prof. of econ. 1929–34, Iowa State Coll. of Agri. and Mech. Arts; assoc. prof. of econ. Kans. State Coll. of Agri. and Applied Sci. 1926–27; economist, Dept. of Agri. 1927–29, 1939–41, Farm Security Admin. 1935–39, For. Econ. Admin. 1941–44; rehabilitation specialist and chief of section, UNRRA, 1944–48; econ. adviser, Dept. of the Army (Korea), 1948–49; app. business economist, P–5, in the Dept. of State Mar. 7, 1949; GS–12 Oct. 30, 1949; married.—FP.

Peck, William Lawrence.—b. Putnam, Conn., Mar. 30, 1895; Gunnery Sch. grad.; Trinity Coll., A.B. 1916; Sorbonne 1919; teacher 1916–17; U.S.M.C. 1917–19; investigator for insur. co. 1920; app. clk. in Am. consulate at Stockholm July 8, 1920; v.c. of career of class three Nov. 16, 1922; v.c. at Stockholm Nov. 24, 1922; at Reval, (Tallinn) May 19, 1923; For. Ser. officer unclass. July 1, 1924; v.c. at Leipzig Mar. 9, 1925; at

Cobh May 19, 1928; class eight, cons., and cons. at Cobh July 24, 1930; at Lagos July 14, 1932; at Riga Jan. 31, 1935; class seven Oct. 1, 1935; sec. in the Diplo. Ser. Oct. 9, 1935; 2d sec. at Riga in addition to duties as cons. Nov. 7, 1935; cons. at Naples Dec. 22, 1938; class six Mar. 1, 1939; cons. at Venice, temp., June 30, 1939; at Naples Mar. 11, 1940; at Marseille Sept. 19, 1940–Nov. 8, 1942; 2d sec. at Bern Dec. 12, 1941 (canceled); to the Dept. Feb. 18, 1944; cons. at Palermo Apr. 26, 1944; class five May 16, 1945; 2d sec. and cons. at Addis Ababa Dec. 29, 1945 (canceled); cons. at Perth Feb. 21, 1946; at Brisbane Oct. 14, 1946; For. Ser. officer of class four Nov. 13, 1946; cons. at Accra Nov. 4, 1948; at Nice Nov. 21, 1949; married.

Pedersen, Alfred John.—b. Boston, Mass., Dec. 15, 1904; Boston Com. High Sch. grad.; purchasing agt. for engineering co. 1925–29; cashier for fruit co. 1929–35; v.c-clk. 1935–41; U.S. Army 1942–45, 2d lt.; app. v.c. at Barcelona Sept. 28, 1945; For. Ser. Staff officer of class twelve Nov. 13, 1946; class eleven May 5, 1947; class nine Sept. 7, 1947; v.c. at Santiago Dec. 4, 1947.

Pedigo, Walter Spurgeon, Jr.—b. Covington, Va., Jan. 21, 1913; Augusta Mil. Acad. grad.; Hampden Sydney Coll., B.S. 1938; U.S. Army 1942–46, 2d lt., overseas ser.; app. For. Ser. Staff officer of class eight Mar. 6, 1947; asst. att. at Belgrade June 11, 1947; class seven Apr. 17, 1949; asst. att. at Manila May 3, 1949; married.

Peel, Charles Ivor.—b. Carnegie, Pa., Sept. 9, 1908; high sch. grad.; Carnegie Inst. of Tech. 1928–29; radio sch. 1930; trade sch. 1931; in transmission and radio depts. of utilities co. 1928–32; control engineer with radio stations 1934–42; engineer, Office of War Information, 1942–45; transferred to the Dept. of State as master control engineer, P–4, Jan. 1, 1946; broadcast master control tech., CAF–11, Feb. 20, 1949; GS–11 Oct. 30, 1949.—IBD.

Peiss, Reuben.—b. Hartford, Conn., July 2, 1912; Weaver High Sch. grad.; Trinity Coll., B.S. 1933; Harvard U., M.A. 1934; U. of Mich., A.B.L.S. 1938; asst., Harvard Coll. library, 1938–43; field rep., Office of Strategic Sers., 1943–45; chief, Library of Cong. Mission in Europe, 1945–46; app. chief of branch, Acquisition and Distribution Div., P–6, in the Dept. of State Mar. 26, 1947; GS–13 Oct. 30, 1949.—IAD.

Pekmezian, Naomi.—b. Brussa, Turkey; naturalized 1938; Am. Acad. for Girls, Scutari, Turkey; Am. Sch., Istanbul; George Washington U., B.A. 1937; Hunter Coll., M.A. 1946; U. of Mich., grad. work 1946; teacher in schs. in Istanbul 1928–30; asst. research librarian, Nat. Council for Prevention of War, 1935–38; sec. in Am. Red Cross 1938–40; editorial sec., World Y.W.C.A. 1940–43, War Dept. 1943–46; app. language instr., CAF–9, in the Dept. of State Sept. 15, 1947; P–3 Jan. 1, 1948; asst. prof., Sch. of Language Training, For. Ser. Inst., P–4, May 2, 1948; GS–11 Oct. 30, 1949.—FSI.

Pelcovits, Nathan Albert.—b. Kaunas, Lithuania, of Am. parents, Mar. 4, 1912; Marshall High Sch. (Chicago, Ill.), grad.; Coll. of City of New York, B.A. 1933; Columbia U., M.A. 1937, Ph.D. 1946; Academie de Droit International, The Hague, 1938; Cambridge U., England, 1939; field fellow, Social Sci. Research Council, 1938–39; instr. in govt., Coll. of City of New York, and research assoc. for religious comm. 1940–42; U.S. Army 1942–45, capt.; app. research analyst, P–5, in the Dept. of State Nov. 18, 1946; for. affairs specialist, P–6, Feb. 6, 1949; GS–13 Oct. 30, 1949; married.—DRE.

Pelfry, James Clyde.—b. Seneca, S.C., Sept. 20, 1911; McKinley High Sch. (D.C.) grad.; Am. U., cert. 1942; clk., Treas. Dept., 1935–40; purchasing officer, Office for Emergency Management, 1940–42; U.S. Army 1942–46, maj., overseas ser.; app. chief of gen. sers. branch, Div. of Central Sers., Dept. of State, CAF–11, Sept. 11, 1946; asst. chief of purchase section May 4, 1947; chief of section, CAF–12, Nov. 3, 1947; GS–12 Oct. 30, 1949; married.—CS.

Pell, Claiborne.—b. New York, N.Y., Nov. 22, 1918; sch. in London; St. George's Sch. grad.; Princeton U., A.B. 1940; Columbia U., M.A. 1946; Am. U. 1945–46; private sec. to U.S. Minister, Portugal, 1940–41; U.S. Coast Guard 1941–45, lt. comdr., overseas ser.; app. asst. on int. security affairs, P–4, in the Dept. of State Oct. 15, 1945; For. Ser. officer unclass., v.c. of career, and sec. in the Diplo. Ser. Apr. 27, 1946; to the Dept. June 19, 1946; 3d sec. and v.c. at Praha July 19, 1946; For. Ser. officer of class six Nov. 13, 1946; v.c. at Bratislava Sept. 18, 1947; at Genoa Apr. 11, 1949; class five Apr. 21, 1949; to the Dept. Mar. 14, 1950; married.

Pell, Robert Thompson.—b. New York, N.Y., Mar. 9, 1902; Institut des Hautes Etudes Internationales, U. of Paris, diploma 1924; Harvard U., A.B. 1925; newspaper correspondent 1925–28; publisher 1928–29; private sec. to Am. amb. to France 1929–30; clk. in Am. emb., Paris, as sec. to amb. 1930–33; asst. to sec. of treas. at moratorium conversations, Paris, 1931; del., Int. Press Conf., Copenhagen, 1931, Int. Press Conf., Madrid, 1933; chief, European Information Center, Am. emb., Paris, 1933–36; app. divisional asst. at $4,600 in the Dept. of State May 8, 1936; asst. chief, Div. of European Affairs, at $6,500 Aug. 22, 1939; rep. of Am. v. chm., Intergovernmental Comm. on Pol. Refugees in negotiation of agreement for resettlement of refugees in Dominican Republic, 1940; act. asst. chief, Div. of Current Information, Oct. 10, 1941; asst. chief Jan. 1, 1942; at $6,750 Apr. 1, 1942; special asst. to the dir., Office of European Affairs, Feb. 21, 1944; with U.S. pol. adviser, Supreme Headquarters, A.E.F. London, 1944–45; press-relations officer in For. Ser. Auxiliary, assigned to staff of U.S. pol. adviser on German Affairs, A.E.F., Mar. 16, 1945; resigned June 1945; publisher of European edition of newspaper 1945–47; editor 1948; dir., planning and action, Comm. for France, 1947–48; app. For. Ser. Reserve officer of class four and assigned as public affairs officer at Paris Aug. 24, 1948; consular att. at Milan Dec. 1, 1948; married.

Pelton, Walter Earle.—b. Union County, Ill., May 28, 1890; Nat. U., LL.B. 1922; mem. of bar of D.C.; U.S. Navy 1918; app. clk. at $1,200 in the Dept. of State Mar. 17, 1919; at $1,400 Jan. 1, 1920; at $1,600

Nov. 21, 1923; at $1,860 July 1, 1924; asst. to the solicitor at $2,000 July 1, 1928; at $2,600 June 1, 1929; at $2,800 July 1, 1930; at $3,200 (P–3) June 1, 1931; asst. to the legal adviser July 1, 1931; sec. for U.S. Gen. Claims Commn., U.S. and Panama, 1933; P–4 Oct. 6, 1946; atty. adviser May 16, 1948; GS–11 Oct. 30, 1949.—L.

Pendleton, Charles Herbert.—b. Washington, D.C., Apr. 25, 1913; Central High Sch. grad.; Southeastern U., LL.B. 1935; mem. of bar of D.C.; asst. to chief clk. 1936–41, admin. analyst 1941–42, Farm Credit Admin.; business specialist, Office of Price Admin., Jan.–Feb. 1942; asst. regional mgr., Office for Emergency Management, Mar.–Sept. 1942; U.S. Navy 1942–45; app. admin. officer, CAF–11, in the Dept. of State Dec. 12, 1945; at $4,902 July 1, 1946; For. Ser. Staff officer of class five and to the Dept. Aug. 24, 1947; att. at Lisbon Sept. 3, 1947; at Belgrade Oct. 5, 1949.

Penfield, James Kedzie.—b. New York, N.Y., Apr. 9, 1908; Stanford U., A.B. 1929; app. For. Ser. officer unclass., v.c. of career, and sec. in the Diplo. Ser. Apr. 15, 1930; v.c. at Ciudad Juarez Apr. 29, 1930; at Progreso June 13, 1930; For. Ser. Sch. Sept. 27, 1930; v.c. at Canton Feb. 24, 1931; at Mukden Mar. 6, 1933; language officer at Peiping July 2, 1934; v.c. at Yünnanfu, temp., July 7, 1936; class eight Apr. 1, 1937; cons. Apr. 22, 1937; cons. at Yünnanfu, temp., Apr. 26, 1937; to the Dept. Jan. 19, 1938; class seven Nov. 16, 1939; cons. at Godthaab May 7, 1940; class six Aug. 16, 1941; 2d sec. at Chungking Nov. 2, 1942; class five July 16, 1943; cons. at Chungking in addition to duties as 2d sec. May 1, 1944; to the Dept. Dec. 20, 1944; cons. gen. Mar. 14, 1945; class three May 16, 1945; deputy dir., Office of Far Eastern Affairs, Oct. 10, 1945; For. Ser. officer of class three Nov. 13, 1946; class two May 15, 1947; couns. of emb. at Praha Aug. 1, 1948; married.

Penfold, John Brook.—b. Pittsburgh. Pa., June 3, 1909; Omaha (Nebr.) High Sch. grad.; U. of Kans., A.B. 1936; Nat. Guard 1927–31; news photographer 1936–37, writer and photographer 1938–41; photographer, Dept. of Agri., 1941–44; app. information specialist at $2,600 in the Dept. of State Apr. 17, 1944; at $2,980 July 1, 1945; at $3,090 July 1, 1945; information officer, CAF–9, Nov. 2, 1945; information specialist, CAF–11, Sept. 7, 1947; GS–11 Oct. 30, 1949; married.—SA–M.

Penhollow, Grenfall.—b. Madison, Nebr., Aug. 6, 1914; Spencer High Sch.; U.S. Army 1943–46, overseas ser.; driver for trucking firms 1934–43; app. clk. in the For. Ser. and assigned at Warsaw May 15, 1946; garage supt. at Warsaw July 1, 1946; For. Ser. Staff officer of class thirteen Nov. 13, 1946; clk. at Paris Dec. 8, 1947; at Shanghai Dec. 31, 1947; class eleven and garage supt. at Shanghai Feb. 20, 1949; class ten and gen. sers. officer at Shanghai Feb. 5, 1950; married.

Penn, David.—b. Dayton, Ohio, May 29, 1908; Wittenburg U. 1927–28; U. of Sydney, Australia, 1930–31; radio news journalist 1932–40; mgr. of advertising agency 1941; announcer, Office of War Information, 1942–45; U.S. Army, 1942–45; transferred to the Dept. of State as radio commentator, CAF–12, Jan. 1, 1946; CAF–13, Nov. 4, 1946; GS–13 Oct. 30, 1949; married.—IBD.

Penniman, Howard R.—b. Steger, Ill., Jan. 30, 1916; La. State U., A.B. 1936, M.A. 1938; U. of Minn., Ph.D. 1941; instr., U. of Ala., 1941–42; instr. and asst. prof., Yale U., 1942–49; visiting lecturer and prof., Conn. Coll. 1943–44, U. of Minn. 1947, New Sch. for Social Research 1947–48; U.S. Army 1945–46, overseas ser.; app. intelligence research officer GS–14, in the Dept. of State, Dec. 27, 1949; married.—OIR.

Penniman, William Frederick, Jr.—b. Savannah, Ga., Aug. 3, 1912; Shenandoah Valley Acad. grad.; U. of Pa. 1929–31; Tulane U. 1940; salesman for building material co. 1934–36; oil lease broker 1936–41; app. jr. econ. analyst in the For. Ser. Auxiliary and assigned at Caracas Aug. 13, 1941; resigned Aug. 13, 1943, to enter the armed sers.; U.S.M.C. 1943–46; app. jr. econ. analyst in the For. Ser. Auxiliary and assigned at Santiago Feb. 18, 1946; v.c. at Santiago Apr. 24, 1946; also admin. asst. at Santiago July 1, 1946; For. Ser. Staff officer of class twelve and v.c. at Santiago Nov. 13, 1946; class eleven May 5, 1947; asst. att. at Santiago Nov. 12, 1947; For. Ser. officer of class six, v.c. of career, and sec. in the Diplo. Ser. Apr. 14, 1948; 3d sec. and v.c. at Santiago May 1, 1948; v.c. at Jerusalem Dec. 7, 1949; married.

Pepic, Bozidar.—b. Negstin, Yugoslavia, Apr. 7, 1896; naturalization in process; Belgrade High Sch. grad.; U. of Leeds, England, diploma 1920; press officer at British Legation, Belgrade, 1920–41; free-lance for. correspondent 1922–41; editor of paper in Belgrade 1940–41; in Royal Yugoslav Govt. Information Office, London, 1941–45; diplomatic correspondent for London papers 1943–46; assoc. editor of Yugoslav paper in Pittsburgh 1946–48; app. radio script writer, CAF–11, in the Dept. of State Dec. 16, 1948; GS–11 Oct. 30, 1949; married.—IBD.

Pepin, Harold Thomas.—b. East Liverpool, Ohio, Apr. 29, 1906; East Liverpool High Sch. grad.; business-sch. grad.; Western Reserve U. 1925–31; Cleveland Sch. of Art 1932–35; Miami U. 1941–42; accountant with dept. store 1925–31; cashier for hotel chain 1931–39; office mgr. and personnel dir., War Dept., 1941–44; app. clk in the For. Ser. Auxiliary Sept. 30, 1944; v.c. at Montreal Oct. 25, 1944; For. Ser. Staff officer of class twelve Nov. 13, 1946; class eleven May 5, 1947; v.c. at Helsinki Apr. 21, 1949; class nine May 1, 1949; class eight and asst. att. in addition to duties as v.c. at Helsinki Jan. 22, 1950; married.

Pepper, Florence M.—b. Chicago, Ill., Oct. 19, 1899; Western State Coll., B.S. 1923; Columbia U. 1926–27; Western State Coll. 1929–30; teacher, Miss Newman's Sch. 1923–31, Brooklyn Ethical Culture Sch. 1931–32, Dongan Hall 1932–35, and in public schs. 1935–36; personnel counselor 1936–42, regional residence officer 1942–43, Nat. Youth Admin.; app. admin. asst. at $3,200 in the Dept. of State Oct. 11, 1943; at $3,300 July 1, 1944; employee counselor July 16, 1944; at $3,750 July 1, 1945; at $3,860 July 1, 1945; resigned May 31, 1948; app. For. Ser. Staff officer of class eight and assigned to the Dept. Mar. 14, 1949.

Percival, LeRoy Frederick, Jr.—b. Forestville, Conn., Oct. 22, 1922; Bristol High Sch. grad.; Williams Coll., B.A. 1945; U.S. Army 1942–46, overseas ser.; app. For. Ser. officer unclass., v.c. of career, and sec. in the Diplo. Ser. June 21, 1946; to the Dept. July 14, 1946; v.c. at Bremen July 29, 1946; For. Ser. officer of class six Nov. 13, 1946; 3d sec. and v.c. at Kabul Mar. 11, 1949; class five and 2d sec. at Kabul in addition to duties as v.c. Apr. 21, 1949; married.

Perkerson, Fred.—app. For Ser. Staff officer of class two and assigned as chemist, Mil. Security Bd., at Berlin Oct. 16, 1949; at Wiesbaden Nov. 13, 1949.—HICOG.

Perkins, Ernest Ralph.—b. North Haverhill, N.H., Dec. 27, 1893; Tilton Sch. grad.; Wesleyan U., A. B. 1917; Clark U., A.M. 1921, Ph.D. 1930; teacher of hist., Lawrence Acad., 1917–18; U.S. Army 1918; newspaper work 1919–20; instr. in hist., Denison U., 1921–22; assoc. prof. of hist., Norwich U., 1922–30; app. research asst. at $3,200 in the Dept. of State Oct. 1, 1930; asst. chief of research section at $3,800 Jan. 16, 1937; chief at $4,600 June 29, 1938; at $4,800 Oct. 1, 1941; editor of *For. Relations of the U.S.* Jan. 17, 1944; at $5,000 Apr. 1, 1944; detailed to Am. emb. in London Dec. 14, 1944–Mar. 26, 1945; att., office of U.S. pol. adviser on German affairs, Supreme Headquarters, A.E.F., Mar. 27–Aug. 6, 1945; chief of for. relations branch, Div. of Historical Policy Research, Sept. 16, 1946; asst. div. chief in charge of for. relations branch, Div. of Historical Policy Research, P–7, Jan. 12, 1947; GS–14 Oct. 30, 1949.—RE.

Perkins, George Walbridge.—b. Riverdale-on-Hudson, N.Y., May 2, 1895; Princeton U., Litt.B. 1917; Columbia U., M.A. 1921; U.S. Army 1917–19, 2d lt., overseas ser., 1942–45, col., overseas ser.; exec. sec. to Postmaster Gen. 1921–22; exec. v. pres. of drug co. 1927–42; chief of industries branch, ECA, Paris, 1948–49; app. asst. sec. of state for European affairs Aug. 1, 1949; married.—EUR.

Perkins, John Marshall.—b. New Haven, Conn., Jan. 27, 1926; U.S.N.A., B.S. 1948; app. For. Ser. Staff officer of class twelve and assigned to the Dept. Aug. 24, 1949.

Perkins, John Wesley.—b. Rising Sun, Ind., Nov. 17, 1886; Rising Sun High Sch. grad.; Earlham Coll., B.A. 1909; Northwestern U., M.A. 1912; teacher of languages 1909–11; prof. of languages, Jamestown Coll., 1912–14, Maryville Coll., 1914–16; clk., Civil Ser. Commn., 1916–17; translator, Dept. of Agri. 1917–20, War Dept. 1920–32; app. translator at $2,600 in the Dept. of State Feb. 9, 1932; at $2,900 Sept. 1, 1935; at $3,000 Apr. 1, 1938; at $3,500 (CAF–10) Jan. 7, 1939; asst. chief, Translating Bu., July 12, 1940–Jan. 15, 1944; chief of English section, Central Translating Div., CAF–12, Oct. 29, 1945; act. asst. chief of branch Oct. 8, 1946; linguistic research expert Nov. 28, 1948; GS–12 Oct. 30, 1949; married.—TC.

Perkins, Samuel Elliott, 4th.—b. Indianapolis, Ind., Mar. 2, 1909; Shortridge High Sch. grad.; Culver Mil. Acad. grad.; Purdue U. 1927–30; Nat. U., LL.B. 1939, LL.M. and M.P.L. 1940; Columbia U., grad. work 1944; clk., Smithsonian Inst., 1932–33; cartographic engineer, Coast and Geodetic Survey, 1933–35; editorial investigator, Works Progress Admin., 1935–39; war law and neutrality law specialist, Dept. of Com., 1939–41; divisional asst., Dept. of State, Mar.–Sept. 1941; asst. chief, Commodity License Div., and chm., Reviews and Appeals Comm. on Export Applications, Bd. of Econ. Warfare, 1941–42; app. divisional asst. at $4,600 (P–5) in the Dept. of State Aug. 17, 1942; liaison officer for Dept. at WPB, mem. of Standard Products Comm., chm., U.S.–Canada Joint Exports Comm.; furlough for mil. ser. (U.S. Navy, lt., overseas ser.) Oct. 28, 1943–Apr. 2, 1946; P–6 Apr. 2, 1946; att. at Paris Aug. 12, 1946; For. Ser. Reserve officer of class four Nov. 13, 1946; int. economist, P–6, Oct. 4, 1948; GS–13 Oct. 30, 1949; married.—LL.

Perkins, Troy Lawson.—b. Hindman, Ky., Feb. 3, 1902; Central State Normal Prep. Sch. grad.; U. of Ky., A.B. 1925, grad. work 1925–26; Alliance Française, summer 1929; publicity work 1918–19; store mgr. 1924–25; app. clk. in Am. consulate at Ensenada Aug. 13, 1931; v.c. at Ensenada Sept. 5, 1931; For. Ser. officer unclass., v.c. of career, and sec. in the Diplo. Ser. Dec. 17, 1931; v.c. at Ensenada Jan. 2, 1932; For. Ser. Sch. Aug. 19, 1932; v.c. at Medan Dec. 22, 1932 (canceled); to the Dept., temp., Dec. 23, 1932; v.c. at Tientsin May 31, 1933; at Dairen Dec. 3, 1934; language officer at Peiping Jan. 17, 1936; 3d sec. at Peiping Feb. 26, 1938; v.c. at Mukden Apr. 7, 1938; at Shanghai Dec. 17, 1938; class eight Apr. 1, 1939; at Yünnanfu, temp., Oct. 10, 1939; cons. June 12, 1940; cons. at Yünnanfu (Kunming) June 24, 1940; class seven Aug. 16, 1941; to the Dept. Sept. 3, 1942; class six Nov. 16, 1943; cons. at Victoria, B.C., Jan. 30, 1945; class five May 16, 1945; class four May 19, 1946; 1st sec. and cons. at Nanking July 18, 1946; For. Ser. officer of class three Nov. 13, 1946; cons. at Hanoï, temp., Nov. 19, 1947; at Nanking Mar. 2, 1948; to the Dept. July 15, 1948; officer in charge of pol. affairs, Office of Chinese Affairs, Oct. 3, 1949; married.—CA.

Perkins, Warwick.—b. Baltimore, Md., July 23, 1899; Baltimore City Coll. grad.; Johns Hopkins U., A.B. 1921; S.A.T.C. 1918; newspaper reporter and asst. financial editor 1921–24; app. For. Ser. officer unclass. and v.c. of career Oct. 16, 1924; v.c. at Vienna Nov. 8, 1924; at Lucerne, temp., May 23, 1927; at Vienna Nov. 15, 1927; at Lausanne, temp., Jan. 13, 1928; at Vienna Apr. 18, 1928; at Danzig May 4, 1929; class eight, cons., and cons. at Danzig Oct. 16, 1929; at Warsaw Feb. 2, 1932; class seven July 1, 1934; class six Apr. 1, 1936; cons. at Toronto Sept. 23, 1937; sec. in the Diplo. Ser. Dec. 1, 1937; class five June 16, 1938; class four Aug. 16, 1941; 1st sec. and cons. at Moscow (for duty at Kuibyshev, temp.) Nov. 10, 1942; class three Nov. 16, 1943; to the Dept. Apr. 17, 1945; 1st sec. at Ankara July 4, 1945; class two Dec. 17, 1945; For. Ser. officer of class two Nov. 13, 1946; class one May 15, 1947; couns. of emb. at Ankara Mar. 30, 1948; couns. of emb. at Karachi Mar. 19, 1950; married.

Perrin, Ruth W. (Mrs.)—b. Chicago Heights, Ill., Apr. 27, 1908; Senn High Sch. grad.; business-sch. grad.; sec., office mgr., credit mgr. in private firms 1928–45; app. clk. in the For. Ser. and assigned to

the Dept. July 5, 1945; clk. at London Aug. 14, 1945; For. Ser. Staff officer of class fourteen Nov. 13, 1946; clk. at Zagreb Mar. 19, 1948; class thirteen Apr. 3, 1949; class twelve and clk. at Rome June 26, 1949; class ten and v.c. at Rome Nov. 26, 1949.

Perry, Glenn Oliver.—b. West Blocton, Ala., Dec. 10, 1917; West Blocton High Sch. grad.; U. of Ala., B.S. 1940, grad. work Jan.–May 1940; auditor for iron works 1940–41; chief clk. and accountant, War. Dept., 1941–43; principal auditor, Gen. Accounting Office, 1943–44; audit reviewer, Social Security Bd., 1944–45; app. admin. asst. in the For. Ser. Auxiliary and assigned to the Dept. Mar. 2, 1945; at Mexico City July 17, 1945; at San José Dec. 13, 1946; at Mexico City Apr. 29, 1946; For. Ser. Staff officer of class eleven and asst. special disbursing agt. at Mexico City Nov. 13, 1946; v.c. and disbursing officer at Panamá Jan. 13, 1947; class ten Feb. 23, 1947; class nine Jan. 25, 1948; disbursing officer at Shanghai Dec. 21, 1948; class eight Dec. 26, 1948.

Perry, John Mosby.—b. Athens, Ga., Dec. 19, 1919; Newton High Sch. (Mass.) grad.; U. of Va., B.A. 1941; Universidad de San Marcos, Lima, summer 1941; Harvard U., M.A. 1942; U.S. Army 1942–46, lt., overseas ser.; research analyst, War Dept., 1946–47; app. For. Ser. officer of class six, v.c. of career, and sec. in the Diplo. Ser., July 12, 1947; to the Dept. Sept. 2, 1947; v.c. at Bilbao Oct. 20, 1947; at Hamburg Mar. 21, 1949.—HICOG.

Perry, Kenneth W.—b. West Somerville, Mass., Jan. 8, 1910; Newton High Sch. grad.; Dartmouth Coll. 1928–31, 1932–33; unit supervisor, Work Projects Admin., 1932–41; asst. chief of statistics branch, Office of Lend-Lease Admin., 1941–43; U.S. Army 1943–45, 2d lt.; transferred to the Dept. of State as sr. admin. officer, CAF–12, Oct. 20, 1945; market analyst, P–5, Mar. 22, 1946; budget analyst, CAF–7, June 4, 1947; reports officer, CAF–11, Feb. 22, 1948; GS–11 Oct. 30, 1949; married.—GTI.

Perry, Robert L.—b. Wichita, Kans., May 8, 1915; app. For. Ser. Staff officer of class four and assigned as public safety officer, Int. Pol. and Govt. Affairs Div., Office of Pol. Affairs, at Frankfort on the Main Oct. 16, 1949; married.—HICOG.

Persinger, David.—b. Roanoke, Va., Aug. 20, 1908; Jefferson High Sch. grad.; U. of Va., LL.B. 1932; mem. of bar of Va.; private law practice 1932–35; asst. atty., Nat. Labor Relations Bd., 1935–39; atty., Dept. of Labor, 1939–41; sr. atty., Office of Price Admin., 1941–42; business analyst, For. Econ. Admin., 1942–45; app. asst. to adviser to UNRRA, at $5,600 (P–6) in the Dept. of State June 23, 1945; sec. July 14, 1946; asst. to exec. sec. July 1, 1947; GS–13 Oct. 30, 1949; married.—E.

Person, Robert.—b. Concord, N.H., Oct. 5, 1914; Clark U., A.B. 1937; George Washington U. 1946–48; expediter for abrasives mfg. co. 1937–38; district mgr. for memorials corp. 1938–42; U.S. Navy 1942–46, lt. comdr.; placement asst., Veterans Admin., 1946–48; app. qualifications rating examiner, CAF–9, in the Dept. of State Apr. 13, 1948; GS–9 Oct. 30, 1949; placement officer, GS–11, Feb. 5, 1950.—DP.

Peter, Hollis William.—b. Nanking, China, of Am. parents, Feb. 14, 1915; White Plains (N.Y.) High Sch. grad.; U. of Wis., B.S. 1938; U. of Berlin, 1933–34; teaching asst., U. of Wis., 1936–37; soil surveyor, Soil Conservation Ser., 1938–40; hydrologist, Dept. of Agri., 1940–41; planning tech., Nat. Resources Planning Bd., 1941–43; research writer, Nat. Planning Assn., 1943; U.S. Army 1943–44, overseas ser.; app. head of agri. unit, Div. of Geography and Cartography, Dept. of State, at $4,600 (P–5) Mar. 30, 1945, Div. of Int. and Functional Intelligence July 1, 1946; economist, P–6, Apr. 20, 1947; act. chief, Div. of Int. and Functional Intelligence, Sept. 16, 1948; chief, food and agri. branch, P–7, Oct. 31, 1948; GS–14 Oct. 30, 1949; married.—IFI.

Peters, Richard Brazelton.—b. Shawnee, Okla., Jan. 2, 1919; Shawnee High Sch. grad.; Okla. Baptist U. 1937–39; radio announcer, 1936–40; news editor and dir. of special events with radio station 1940; U.S. Army 1940–46, lt. col., overseas ser.; app. v.c. in the For. Ser. Auxiliary and assigned to the Dept. Dec. 10, 1945; at Naples Dec. 28, 1945; also admin. asst. at Naples July 1, 1946; For. Ser. Staff officer of class twelve and, v.c. at Naples Nov. 13, 1946; class eleven May 5, 1947; class ten Mar. 7, 1948; to the Dept. and detailed to Dept. of Com. Nov. 10, 1949; class eight Feb. 5, 1950.

Peters, Stephen.—b. Treska, Albania, Mar. 15, 1906; naturalized 1927; Lincoln Prep. Sch. grad.; Harvard U., A.B. 1934, Ed.M. 1936; U. of Padua, summer 1938; George Washington U. 1947–48; prof. of education, Teachers' Coll., Elbasan, Albania, 1936–39; instr. in Boston sch. system 1939–41; sr. correspondent Treas. Dept., 1942; U.S. Army 1942–45, overseas ser.; app. research analyst, P–3, in the Dept. of State Nov. 30, 1945; P–4 Dec. 29, 1946; P–5 May 16, 1948; GS–12 Oct. 30, 1949; married.—DRE.

Peterson, Avery Frederick.—b. Boise, Idaho, Aug. 2, 1906; Boise High Sch. grad.; business sch.; Georgetown U., B.S. (For. Ser.) 1929; bookkeeper 1923–24; salesman 1926–27; advertising work with trade assn. 1927–30; app. asst. trade commr. at Toronto Aug. 11, 1930; at Ottawa Aug. 1, 1933; trade commr. at Ottawa Jan. 1, 1938; For. Ser. officer of class seven July 1, 1939; cons. and sec. in the Diplo. Ser. Nov. 16, 1939; 2d sec. and cons. at Ottawa Dec. 29, 1939; at London Mar. 17, 1942; class six Oct. 20, 1942; class four May 16, 1945; 1st sec. at London in addition to duties as cons. June 5, 1945; For. Ser. officer of class three Nov. 13, 1946; 1st sec. and cons. at Stockholm Dec. 15, 1947; class two Apr. 14, 1948; couns. of emb. for econ. affairs at Stockholm May 13, 1948; detailed to ECA Aug. 22, 1948–Feb. 21, 1949; to the Dept. July 1, 1949; detailed to Nat. War Coll. Aug. 29, 1949; married.

Peterson, Earl Kermit.—b. Siren, Wis., Mar. 29, 1908; business sch.; Washington Coll. of Law, LL.B. 1939; mem. of bar of D.C.; clk. 1927; sales and production mgr. for private firms 1928–34; clk., Agri. Adjustment Admin. 1934–35, Resettlement Admin. 1935–36; app. clk. at $1,440 in the Dept. of State Aug. 7, 1936; at $1,620 July 14, 1937; at $1,680 Apr. 16, 1939; at $2,000 July 28, 1939; at $2,300 July 16, 1941; tech.

asst. (legal) at $2,600 May 16, 1942; at $2,700 Oct. 1, 1943; divisional asst. Jan. 1, 1944; furlough for mil. ser. (U.S. Navy, overseas ser.) Jan. 21, 1944–Apr. 4, 1946; at $3,200 (P–3) Aug. 1, 1944; P–4 Apr. 4, 1946; special asst. to chief, Munitions Div., P–5, Oct. 5, 1947; GS–12 Oct. 30, 1949; married.—MD.

Peterson, Oliver Arthur.—b. Crookston, Minn., June 14, 1903; U. of N. Dak., A.B. 1926; Columbia U. 1928–34; Harvard U. 1933–34; asst. dir. of education dept., Y.M.C.A., 1929–33; field rep. for labor education ser. 1934–36, Office of Price Admin. 1941–42, Dept. of Agri. 1946–47, Stimson Comm. for Marshall Plan 1948; admin. asst. 1936–38, regional supervisor 1938–41, Works Projects Admin. div. dir., Office of Price Admin., 1944–46; app. For. Ser. Reserve officer of class four and assigned as att. at Stockholm July 8, 1948; married.

Peterson, Virginia E.—b. Dec. 29, 1916; app. For. Ser. Staff officer of class seven and assigned as marketing specialist, Office of Econ. Affairs, at Frankfort on the Main Oct. 16, 1949.—HICOG.

Petrow, Chris George.—b. Ft. Dodge, Iowa, Dec. 14, 1919; Lincoln High Sch. grad.; Harvard U., A.B. 1941; Columbia U. 1941; U.S. Army 1942–46, capt., overseas ser.; research analyst, War Dept., 1946–47; app. For. Ser. officer of class six, v.c. of career, and sec. in the Diplo. Ser. Feb. 12, 1948; to the Dept. Mar. 1, 1948; 3d sec. and v.c. at Budapest May 13, 1948.

Petterson, Lucille M.—b. Minneapolis, Minn., June 2, 1915; U. of Minn., B.S. 1937, M.A. 1938; Colo. Coll., summer 1941, 1943; teacher in high sch. 1938–44; clk.-translator, Office of Censorship, 1944–45; censor and reviewer, Dept. of Army, 1945–46; research analyst, Office of Chief of Counsel for War Crimes, 1946–48; intelligence analyst, OMGUS, 1948–49; app. For. Ser. Staff officer of class nine and assigned as biographic analyst, Office of Intelligence, at Bad-Nauheim Oct. 16, 1949.—HICOG.

Peurifoy, John E.—b. Walterboro, S.C., Aug. 9, 1907; Walterboro High Sch. grad.; U.S.M.A. 1926–28; Am. U. 1935; George Washington U. 1939–40; asst. to insur. head of bank 1928–29; insur. underwriter 1929–31; asst. mgr. and cashier, restaurant co., 1931–34; act. chief of section, Procurement Division, Treas. Dept., 1935–37; clk., U.S. Capitol, Jan.–Aug. 1938; econ. analyst, Labor Dept., Aug.–Sept. 1938; app. econ. analyst at $2,000 in the Dept. of State Oct. 1, 1938; divisional asst. at $2,600 Apr. 1, 1939; at $3,200 Apr. 1, 1940; at $3,300 Oct. 1, 1941; at $4,600 Nov. 1, 1941; mem., Policy Comm. of Bd. of Econ. Warfare, 1942; mem., Reviews and Appeals Comm. on Export Applications of Bd. of Econ. Warfare, 1942; at $5,600 Oct. 1, 1942; detailed to Am. emb., Rio de Janeiro, Oct.–Dec. 1942; mem. of Program Adjustment Comm. and alt. mem. of Requirements Comm., War Production Bd., 1942–44; exec. officer, Office of Public Information, Apr. 25, 1944; special asst., Office of Public Information at $6,500 Aug. 1, 1944, Office of Public Affairs Dec. 20, 1944; at $7,175 July 1, 1945; act. deputy dir., Office of Int. Information and Cultural Affairs, Sept. 29, 1945 in addition to special asst., Office of Public Affairs; at $8,750 (P–8) Oct. 1, 1945; deputy sec. gen., 1st part of 1st sess. of the Gen. Assembly, United Nations, London, 1946; deputy dir., Office of Public Affairs, Jan. 9, 1946; special asst. to the under sec. of state Mar. 24, 1946; asst. sec. of state Mar. 17, 1947; For. Ser. officer of class one, cons. gen., and sec. in the diplo. ser. Apr. 21, 1949; deputy under sec. of state May 31, 1949; married.—A.

Peyton, Ann Moon.—b. Baltimore, Md., Aug. 25, 1922; U. of N.C., A.B. 1942; U. of Mexico, summer 1943; Louisiana State U., M.A. 1944; U. of Habana, summer 1944; app. clk. at $1,620 in the Dept. of State Oct. 24, 1944; research and reference asst. at $2,000 May 29, 1945; at $2,320 July 1, 1945; P–2 May 30, 1946; for. affairs analyst, P–3, Apr. 4, 1948; For. Ser. Staff officer of class nine and public affairs asst. at Buenos Aires June 20, 1949; cultural affairs asst. at Buenos Aires Jan. 17, 1950.

Pfau, Harold W.—b. Riverside, N.J., July 19, 1910; high-sch. grad.; Drexel Inst. 1935–37; Temple U. 1937–38; laboratory technician in metal co. 1929–40; examiner, Civil Ser. Commn., 1940–45; placement officer, War Assets Admin., 1945–47; app. personnel technician, CAF–11, in the Dept. of State Jan. 27, 1947; GS–11 Oct. 30, 1949; married.—FP.

Pfeiffer, Harry Fletcher, Jr.—b. Baltimore, Md., June 14, 1923; Baltimore Polytech. Inst. grad.; St. John's Coll., A.B. 1944; app. clk. in the For. Ser. Auxiliary and assigned to the Dept. Jan. 19, 1945; v.c. at Pará Mar. 6, 1945; For. Ser. officer unclass., v.c. of career, and sec. in the Diplo. Ser. Oct. 24, 1946; For. Ser. officer of class six Nov. 13, 1946; att., staff of U.S. pol. adviser to Supreme Comdr. for Allied Powers, Yokohama Dec. 2, 1946; v.c. at Yokohama July 1, 1947; to the Dept. Mar. 30, 1949; class five Apr. 21, 1949; detailed to Yale U. for Japanese language and married.—DC.

Pfeiffer, Paul E.—b. Eastport, Md., Sept. 19, 1915; Annapolis High Sch. grad.; U. of Md., B.S. 1937, grad. work 1938–39; dir. of physical education in high sch. 1939–42; U.S. Army 1942–45, lt. col., overseas ser.; app. communications officer, CAF–12, in the Dept. of State Jan. 17, 1946; GS–12 Oct. 30, 1949; married.—D.C.

Pfuntner, Carl Herman.—b. Toledo, Ohio, June 4, 1909; George Washington U., B.A. 1948; asst. mgr. of theater 1932–36; office mgr. for drug co. 1936–39; court reporter 1939–41; conf. reporter, Treas. Dept. 1941–42, Office of Price Admin. 1942–43; U.S. Army 1943–45, overseas ser.; app. recording sec., CAF–9, in the Dept. of State Nov. 28, 1945; asst. to deputy sec. gen., Far Eastern Commn., CAF–11, June 30, 1946; GS–11 Oct. 30, 1949; married.—FEC.

Pfiffner, Eugene Charles.—b. Swansee, Ill., June 13, 1901; Signal Hill High Sch. grad.; clk. 1914–38, auditor 1938–41, and office mgr. 1941–43, for meat-packing co., U.S. and Brazil; app. cons. agt. at Rio Grande Dec. 1, 1942; married.

Phelan, George R., Jr.—b. Venezuela, of Am. parents, June 28, 1922; high sch. grad.; Ramirez Coll., Bogotá, 1941–43; clk. in Am. v. consulate, Puerto la Cruz, 1941; U.S. Army 1944–46, overseas ser.; app. For.

Ser. Staff officer of class fourteen and assigned as clk. at Caracas Dec. 9, 1946; at Santos; class twelve and cons. asst. at Santos Feb. 24, 1947; at London Apr. 27, 1948; class ten and v.c. at London Apr. 2, 1949; married.

Phelan, George Roosevelt.—b. Bordeaux, France, of Am. parents, Sept. 13, 1888; St. Michaels Coll., Brussels, 1902–10; clk. in Am. consulate at Brussels 1911; mgr. of sugar estate in Venezuela 1912–18; app. clk. in Am. consulate at La Guaira Oct. 22, 1918; at Puerto Cabello May 1, 1919; v.c. at Puerto Cabello June 19, 1919; at La Guaira, temp., Nov. 13, 1920; at Puerto Cabello Dec. 27, 1920; at Barbados, temp., Oct. 15, 1923; at Puerto Cabello Dec. 10, 1923; at Maracaibo July 16, 1932; at Caracas June 29, 1937; at La Guaira, temp., Sept. 29, 1941; at Caracas Dec. 14, 1941; at Puerto de la Cruz Mar. 31, 1942; at Caracas May 4, 1942; at La Guaira, temp., July 3, 1943; at Caracas Aug. 21, 1943; For. Ser. Staff officer of class nine Nov. 13, 1946; cons. Dec. 23, 1946; cons. at Caracas Jan. 31, 1947; class eight June 29, 1947; class seven June 12, 1949; married.

Phelan, Harry M., Jr.—b. Sept. 22, 1917; app. For. Ser. Staff officer of class seven and assigned to the Dept. Sept. 21, 1949; admin. officer at Salonika Nov. 7, 1949.

Phelan, Raymond.—b. Brussells, Belgium, of Am. parents, Oct. 3, 1893; St. Michaels Coll., Brussels, grad. 1911; instr. in Fr., Mecenas Inst., Trinidad, 1914–16; app. clk. in Am. consulate at Trinidad Feb. 7, 1916; v.c. at Trinidad Dec. 29, 1916; at La Guaira Aug. 12, 1918; at Trinidad May 2, 1919; resigned Oct. 31, 1919; with bank as asst. for. trade adviser 1919–20 and as cml. rep. in Brussels 1920–21; app. v.c. at Tenerife Mar. 22, 1921; at Las Palmas May 1, 1924; at Tenerife Sept. 13, 1924; at Dakar Oct. 15, 1924; at Guadeloupe Aug. 28, 1925; resigned Aug. 20, 1927; rep. in Colombia for steamship co. 1927–28, 1930–31; traffic mgr. in Colombia for navigation corp., 1929–30; app. v.c. at Medellín July 16, 1930; at Barranquilla May 20, 1933; at Curaçao, temp., July 5, 1938; at Barranquilla Jan. 17, 1939; at Agua Prieta July 28, 1941; at London, temp., Mar. 20, 1945; at Managua Nov. 27, 1945; also admin. officer at Managua Feb. 10, 1946; For. Ser. Staff officer of class eight and v.c. at Managua Nov. 13, 1946; cons. Jan. 31, 1947; at Panamá Sept. 17, 1947; class seven Jan. 25, 1948; married.

Phelps, Jim S.—b. Kaufmann, Tex., Feb. 26, 1911; U. of Tex., LL.B. 1939; mem. of bar of Tex.; law practice 1939–42; U.S. Army 1942–46, capt., overseas ser.; prosecutor, Dept. of Army, 1946–48; dist. atty., OMGUS, 1948–49; app. For. Ser. Staff officer of class six and assigned as trial atty., at Bremen Nov. 22, 1949; class five Feb. 19, 1950.—HICOG.

Phelps, Vernon Lovell.—b. Kaneville, Ill., Oct. 21, 1900; Kaneville High Sch. grad.; U. of Ill., B.S. 1928, M.S. 1929; research fellow, Brookings Inst., 1935–36; U. of Pa., Ph.D. 1937; teacher in high sch. 1923–24, 1928–29; sales-promotion work 1926–27; instr. in econ., Lafayette Coll., 1929–34; instr. in merchandising, Wharton Sch., U. of Pa., 1934–35; agri. economist, Dept. of Agri., 1936–37; app. econ. analyst at $3,200 in the Dept. of State Oct. 7, 1937; divisional asst. at $3,800 July 1, 1939; at $4,600 Feb. 16, 1941; at $5,600 Sept. 1, 1942; asst. chief, Div. of Cml. Policy, June 24, 1944; at $6,500 (P–7) Sept. 27, 1944; adviser on European cml. affairs Feb. 24, 1946; asst. chief, Cml. Policy Staff, Oct. 19, 1949; GS–14 Oct. 30, 1949; married.—CP.

Phelps, William Walter, Jr.—b. Washington, D.C., Mar. 18, 1918; St. Mark's Sch. grad.; Yale U., B.A. 1939; agt. for mfg. co. 1939–40; U.S. Army 1942–46, maj., overseas ser.; app. For. Ser. officer unclass., v.c. of career, and sec. in the Diplo. Ser. July 19, 1946; to the Dept. Aug. 14, 1946; 3d sec. and v.c. at Habana Sept. 13, 1946; For. Ser. officer of class six Nov. 13, 1946; 3d sec. and v.c. at Oslo Mar. 24, 1949; class five and 2d sec. at Oslo in addition to duties as v.c. Apr. 21, 1949; married.

Philipsborn, John David.—b. Chicago, Ill., Sept. 8, 1919; sch. in France; Harvard U., B.A. 1942; U.S. Army 1941–47, maj., overseas ser.; research analyst, Dept. of the Army, 1947–49; app. For. Ser. Staff officer of class eight and assigned to the Dept. May 13, 1949; v.c. at Paris June 17, 1949; married.

Phillips, Charles Horatio.—b. Los Angeles, Calif., Feb. 2, 1908; Covina High Sch. 1928; radio tech. dir., San Diego Exposition, 1935–36; engineer with motion picture cos. 1939–41; consultant, Coordinator of Information, 1941; engineer, Office of War Information, 1941–45; transferred to the Dept. of State as radio recording engineer, P–5, Jan. 1, 1946; chief of recording unit, CAF–12, Mar. 20, 1949; GS–12 Oct. 30, 1949; married.—IBD.

Phillips, Frank E.—b. New Haven, Conn., Feb. 8, 1894; Bowdoin Coll., B.S. 1917; Columbia U. 1919; for. staff officer with banks 1919–26; v. pres. and pres. of banking cos. 1927–41; app. courier in the For. Ser. and assigned at Berlin 1941; at Lisbon Oct. 27, 1943; at Cairo Jan. 25, 1944; to the Dept. Oct. 10, 1944; at Madrid Sept. 10, 1945; For. Ser. Staff officer of class ten Nov. 13, 1946; to the Dept. Apr. 23, 1947; courier at Cairo July 1, 1947; to the Dept. Sept. 22, 1947; courier at Shanghai Dec. 8, 1947; class eight and asst. communications officer at Shanghai Feb. 8, 1948; class nine and to the Dept. May 29, 1949.

Phillips, George W., Jr.—b. Orlando, Fla., Dec. 1, 1911; Winter Park High Sch. grad.; business-sch. grad.; clk. in county court 1936–41; app. clk. in the For. Ser. and assigned to the Dept. Jan. 14, 1942; clk. at Managua Mar. 24, 1942; at London Oct. 10, 1944; at Berlin Aug. 11, 1945; at Vienna Oct. 14, 1946; For. Ser. Staff officer of class thirteen Nov. 13, 1946; class eleven and communications asst. at Vienna Feb. 9, 1947; cons. asst. at Monterrey Apr. 5, 1948; v.c. at Berlin Aug. 6, 1949; at Hamburg Oct. 26, 1949; married.—HICOG.

Phillips, Jack Walter.—b. Dexter, Mo., July 1, 1898; Ashdown (Ark.) High Sch.; Am. U., 1935–36; news reporter 1917–18; asst. cashier for ry. co., 1919; valuation accountant, chief of div., and asst. engineer for ry. co., 1920–29; field examiner, Interstate Com. Commn., 1929–33; auditor, admin. officer, and

admin. asst. 1934–35, exec. and admin. officer 1935–37, regional fiscal insp. 1937–43, U.S. Forest Ser.; chief of admin. management section and management analyst, Office of Coordinator of Inter-Am. Affairs, 1943–48; app. org. and methods examiner, CAF–11, in the Dept. of State, Sept. 22, 1948; GS–11 Oct. 30, 1949; married.—CS.

Phillips, John H.—b. New York, N.Y., Feb. 8, 1921; Cornell U., A.B. 1948; U. of Zürich 1948; foreman of dept. and night supt. for mfg. co. 1942–47; admin. officer, OMGUS, 1948–49; app. For. Ser. Staff officer of class seven and assigned as resident officer, Office of Land Commr. for Bavaria, at Munich Oct. 16, 1949.—HICOG.

Phillips, Richard I.—b. Artesia, N. Mex., Apr. 2, 1911; Huntington Park (Calif.) High Sch. grad.; U. of Southern Calif., A.B. 1932, LL.B. 1934; mem. of bar of Calif.; auditor for private business firm 1935–36; assoc. in law firm in Argentina 1936–41; exec. sec. and acting chm. of Coordination Comm. for Uruguay 1941–45; app. information officer in the For. Ser. Auxiliary and assigned at Montevideo July 1, 1946; For. Ser. Reserve officer of class four Nov. 13, 1946; sec. in the Diplo. Ser. Oct. 1, 1947; 2d sec. at Montevideo Oct. 19, 1947; For. Ser. officer of class five, v.c. of career, and sec. in the Diplo. Ser. June 19, 1948; 2d sec. and v.c. at Montevideo June 26, 1948; 2d sec. at Caracas Sept. 10, 1948; married.

Phillips, Robert Marshall.—b. Los Angeles, Calif., Feb. 8, 1919; U. of Calif., B.A. 1940, M.A. 1941; U.S. Army 1941–47, overseas ser.; app. For. Ser. Officer of class six, v.c. of career, and sec. in the Diplo. Ser. Feb. 12, 1948; to the Dept. Mar. 7, 1948; 3d sec. and v.c. at Lima May 6, 1948; married.

Phillips, Ruth H.—b. New York, N.Y.; Brooklyn Coll., A.B. 1939; Columbia U. 1939–40, summer 1947; Am. U. 1940–43; economist, Bu. of the Census 1940–42, War Manpower Commn. 1942–43; policy analyst, War Production Bd., 1943–46; economist, Nat. Housing Agency, 1947; app. divisional asst., P–4, in the Dept. of State Oct. 13, 1947; P–5 Feb. 8, 1948; inland transport officer, P–6, Jan. 9, 1949; GS–13 Oct. 30, 1949.—TRC.

Phillips, William T.—b. Washington, D.C., July 17, 1909; Ithaca High Sch. grad.; Allegheny Coll., A.B. 1932; N.Y.U. Grad. Sch. 1935–37; Cornell U., Ph.D. 1942; asst. prof. of econ., U. of N.H., 1940–42; state price economist, Bu. of Labor Statistics, May–Sept. 1942; business economist, Office of Price Admin., 1942–43; app. divisional asst. at $4,600 in the Dept. of State Sept. 8, 1943; at $5,600 Apr. 16, 1943; chief of agri. materials section, Commodities Div., July 1, 1944; participant in exploratory talks on post-war rubber problems, London, 1944; special asst. on commodity policy, Commodities Div., at $6,500 (P–7) June 29, 1945, Int. Resources Div., Nov. 1, 1945; alt., U.S. del., 3d Meeting, Int. Rubber Study Group, The Hague, 1946; alt. U.S. del., Int. Rubber Study Group, Paris, 1947; adviser on supplies, P–8, Aug. 24, 1947; special asst. on programing policies Feb. 6, 1949; GS–15 Oct. 30, 1949; married.

Phillipson, David McCloud.—b. Cape Girardeau, Mo., Sept. 14, 1916; U. of Ill., B.S. 1941; traffic mgr. for transport co. 1936–38; clk., Dept. of Agri., 1941–42; U.S. Army 1942–46, capt., overseas ser.; economist and price analyst, Office of Price Admin., 1946–47; trade mark examiner, Patent Office, 1947; econ. statistician, OMGUS, 1947–49; app. For. Ser. Staff officer of class six and assigned as statistician, Reports Div., Office of Econ. Affairs, at Frankfort on the Main Oct. 16, 1949; married.—HICOG.

Philpott, Charles H.—b. Monroe County, Mo., Dec. 22, 1888; U. of Mo., A.B. 1914, A.M. 1915, Ph.D. 1927 teacher in high sch. 1911–13; supervisor of biological scis., U. of Mo., 1913–15; biology teacher, Jr. Coll. of Kans. City, 1915–23; prof. of biology, dean of men, and pres., Harris Teachers Coll., 1923–47; dir. of education in public schs. 1947–49; education specialist, OMGUS, 1949; app. For. Ser. Staff officer of class five and assigned as education adviser, Office of Land Commr. for Württemberg-Baden, at Stuttgart Oct. 16, 1949; married.—HICOG.

Phippeny, Mary Carol.—b. Manistique, Mich., Dec. 22, 1900; Colo. State Coll., A.B. 1923; U. of Calif. 1926–27; U. of Mexico 1944; teacher in high sch. 1924–26; librarian asst., Los Angeles Public Library, 1927–48; cataloger and reference librarian, Biblioteca Benjamin Franklin, Mexico, 1944–45; app. chief of reference sers., Biblioteca Americana de Nicaragua, Managua, in the Dept. of State May 1, 1947; deputy dir. Jan. 1, 1948; dir. May 25, 1948; For. Ser. Staff officer of class eight and assigned as dir. of library at Managua Sept. 13, 1948.

Picard, George L.—b. Paris, France, of Am. parents, Oct. 5, 1908; l'Ecole Nouvelle, Switzerland, grad.; Amherst Coll. 1931–32; Sorbonne, Paris, licencié ès lettres 1934; Harvard U., M.A., Ph.D. 1942; prof. of romance languages, Coll. of Saint Teresa, 1937–39; instr. in Fr., Harvard U., 1939–42; officer, psychological warfare br., Office of War Information, 1942–45; U.S. Information Ser. 1945–46; app. admin. officer in the For. Ser. and assigned at Paris July 1, 1946; For. Ser. Reserve officer of class four Nov. 13, 1946; provincial officer at Paris Nov. 13, 1946; regional specialist in the Dept. of State. P–6, Sept. 19, 1947; For. Ser. Reserve officer of class four and att. at Paris July 28, 1948; married.

Pick, Charles Frederick, Jr.—b. Baltimore, Md., Feb. 4, 1908; Loyola High Sch. grad.; Loyola Coll., A.B. 1929; Georgetown U. Sch. of For. Ser., 1929–32, 1939–40; solicitor for publishing co. 1930; clk., Bu. of Census, 1930–32; supervisor and asst. economist, Dept. of Agri., 1932–41; U.S. Navy 1941–45, comdr., overseas ser.; app. asst. chief of branch, Div. of For. Ser. Admin., Dept. of State, CAF–12, Nov. 28, 1945; admin. officer July 16, 1946; asst. chief, Div. of For. Ser. Admin., CAF–13, Nov. 17, 1946; CAF–14 Sept. 7, 1947; GS–14 Oct. 30, 1949; admin. management specialist Nov. 27, 1949; married.—ANE.

Pickrel, Luther J.—b. Chatham, Va., July 8, 1917; Va. Polytech. Inst., B.S. 1943; U.S. Army 1943–48, 1st lt., overseas ser.; self-employed 1937–39; agri. specialist, OMGUS, 1948–49; app. For. Ser. Staff officer

of class four and assigned as agri. production specialist, Econ. Affairs Div., Office of Land Commr. for Bavaria, at Munich Oct. 16, 1949; married.—HICOG.

Piepenburg, Lyle R.—b. Aug. 30, 1916; app. clk. in the For. Ser. and assigned to the Dept. Jan. 13, 1941; clk. at Rome Mar. 8, 1941; at Foynes June 3, 1942; at Algiers Jan. 13, 1943; at Paris Nov. 7, 1944; For. Ser. Staff officer of class thirteen Nov. 13, 1946; class twelve Feb. 8, 1948; class eleven and communications supervisor at Paris May 15, 1949.

Pierce, Edward Randolph.—b. Lexington, Miss., Sept. 25, 1911; Western High Sch., Washington, D.C.; business-sch. grad.; George Washington U. 1932–36; messenger, U.S. Shipping Bd., 1928–29; copy puller,. U.S. Patent Office, 1929–30; with Dept. of State 1930–42; U.S. Army 1942–45, overseas ser.; app. courier in the For. Ser. and assigned to the Dept. Nov. 2, 1945; For. Ser. Staff officer of class ten Nov. 13, 1946; class eight and asst. communications officer at Paris Nov. 16, 1947; at Frankfort on the Main Sept. 23, 1948; supervisor of courier ser. at Paris Nov. 10, 1949; asst. att. at Cairo Jan. 30, 1950; class six Feb. 5, 1950; married.

Pierrot, Albert Ogden.—b. Philadelphia, Pa., Sept. 29, 1900; Central High Sch. (D.C.) grad.; Georgetown U., For. Ser. cert. 1922; George Washington U., grad. work 1922–23; asst. cml. att. at Rio de Janeiro, Dept. of Com., 1924–34; export rep. of aeronautical equipment cos. 1934–40; aeronautic production specialist, War Production Bd., 1941–42; dir. for Portugal, U.S. Cml. Company, 1942; representative with aircraft corp. 1943–44; app. civil air att. in the For. Ser. Auxiliary and assigned at Madrid and Lisbon Oct. 19, 1944; liaison sec., Int. Civil Aviation Conf., Chicago, 1944; dir. of export for aircraft corp. 1946–47; app. For. Ser. Staff officer of class one and assigned to the Dept. June 2, 1947; att. at Paris Jan. 27, 1948; For. Ser. officer of class two and sec. in the Diplo. Ser. Feb. 12, 1948; couns. of emb. at Paris Mar. 7, 1948; at Lima July 1, 1948; married.

Pierson, Robert Clarence, Jr.—b. Clay, W.Va., Mar. 30, 1924; W.Va. U., B.S. 1947; U.S. Army 1943–45, overseas ser.; app. clk in the For. Ser. and assigned to the Dept. Nov. 17, 1947; clk. at Batavia June 7, 1948; For. Ser. Staff officer of class eleven Nov. 17, 1947; v.c. at Batavia Mar. 9, 1949, Djakarta Dec. 30, 1949; married.

Piggot, Charles Snowden.—b. Sewanee, Tenn., June 5, 1892; U. of the South, B.A. and B.S. 1914; Johns Hopkins U., Ph.D. 1920, D.Sc. (hon.) 1947; fellow, University Coll., London, 1922–23; U.S. Army 1918–19, 1st lt.; research work for chemical corp. 1920–22, 1923–25; physicist, Carnegie Inst. of Washington, 1925–42; U.S. Navy 1942–47, capt., overseas ser.; app. For Ser. Reserve officer of class two and assigned as att. at London Nov. 7, 1949; married.

Pigott, Chetwynd Montagu deRinzy.—b. St. Paul, Minn., May 11, 1902; San José (Calif.) High Sch. grad.; Stanford U., A.B. 1924; mining engineer in Mexico 1924–27; sales mgr. for rubber co. 1927–42; app. divisional asst. at $4,600 (P–5) in the Dept. of State Feb. 2, 1942; sr. econ. analyst in the For. Ser. Auxiliary and assigned at Montevideo Oct. 31, 1942; asst. chief of supplies branch, Petroleum Div., Dept. of State, P–6, Oct. 26, 1945; For. Ser. officer of class three, cons. of career, and sec. in the Diplo. Ser. Mar. 15, 1947; to the Dept. Mar. 24, 1947; For. Ser. officer at Bucharest Apr. 4, 1947; 1st sec. and cons. at Bucharest Sept. 25, 1947; cons. at Bilbao Jan. 30, 1950; married.

Pilcher, James Byrd.—b. Dothan, Ala., Sept. 28, 1899; City High Sch. grad.; Ala. Polytech. Inst., B.S. in Ch. E. 1920, M.S. 1921; Officers' Training Sch. Oct.–Dec. 1918; instr. in chemistry and physics in high sch. 1921–23; cml. and sales work 1923–28; app. For. Ser. officer unclass. and v.c. of career Oct. 24, 1928; For. Ser. Sch. Nov. 5, 1928; v.c. at Nanking Mar. 29, 1929; at Hankow July 2, 1929; at Harbin Oct. 21, 1933; at Shanghai Mar. 21, 1935; class eight, cons., and cons. at Shanghai Oct. 1, 1935; sec. in the Diplo. Ser. Aug. 17, 1937; 3d sec. at Peiping Oct. 25, 1937; class seven May 1, 1938; 2d sec. at Peiping May 12, 1938; class six Mar. 1, 1940; cons. at Tientsin in addition to duties as 2d sec. at Peiping Apr. 1, 1940; cons. at Amoy Apr. 17–Dec. 7, 1941; to the Dept. Dec. 23, 1941; class five Feb. 1, 1942; act. asst. chief, Div. of For. Ser. Admin., Oct. 12, 1942; class four July 16, 1944; 1st sec. and cons. at Paris Mar. 19, 1945; class three Aug. 13, 1945; cons. at Shanghai Mar. 1, 1946; For. Ser. officer of class three Nov. 13, 1946; class two Apr. 14, 1948; to the Dept. July 1, 1948; detailed to Nat. War Coll. Aug. 30, 1948–June 21, 1949; cons. at Yokohama July 18, 1949; cons. gen. Sept. 22, 1949; cons. gen. at Yokohama Sept. 30, 1949; couns. of mission in addition to duties as cons. gen. at Tokyo Dec. 9, 1949; married.

Pincus, Joseph.—b. New York, N.Y., Apr. 17, 1919; Coll. of City of N.Y., B.S.S.; Am. U., M.A. 1947; searcher, Gen. Accounting Office, 1941–42; investigating asst., Work Projects Admin., 1942–43; econ. analyst, Dept. of Com., 1943–45; mil. ser. 1944–45; economist, U.S. Tariff Commn. 1945–46, Office of Price Admin. 1946–47, with tobacco assn. 1947–48; commodity specialist, U.S. Tariff Commn., 1948–49; app. for. affairs analyst, P–4, in the Dept. of State Jan. 3, 1949; GS–11 Oct. 30, 1949.—DRA.

Pinder, Frank E.—b. Key West, Fla., Feb. 24, 1909; Fla. Agri. and Mech. High Sch. grad.; Fla. Agri. and Mech. Coll., B.S. 1933; county agri. agt., Agri. Extension Ser., 1933–41; field supervisor, Farm Security Admin., 1941–44; sr. agriculturist, For. Econ. Admin., 1944–46; app. agri. officer in the For. Ser. Auxiliary and assigned to the Liberian Econ. Mission July 1, 1946; head agri. production specialist at Monrovia Oct. 7, 1946; For. Ser. Staff officer of class two Nov. 13, 1946; married.

Pinkerton, Lowell Call.—b. Medora, Ill., Oct. 24, 1894; Louisiana (Mo.) High Sch.; William Jewell Coll., B.A. 1915; principal of high sch. 1915–16; supt. of sch. 1916–17; app. cons. asst. Sept. 4, 1917; to the Dept. Nov. 8, 1917; cons. of class seven Sept. 5, 1919; class six June 4, 1920; class five Aug. 23, 1922; detailed to London June 7, 1923; class four June 5, 1924; For. Ser. officer of class five July 1, 1924; class four June 8, 1927; cons. at London Feb. 18, 1928; For. Ser. insp. Dec. 26, 1929; class three May 9, 1930;

cons. gen. Apr. 10, 1931; to the Dept. Aug. 29, 1933; dir., For. Ser. Officers' Training Sch., Sept. 2, 1933; mem., For. Ser. Sch. Bd., 1933–37; class two Oct. 1, 1935; sec. in the Diplo. Ser. May 14, 1936; cons. gen. at Wellington July 7, 1937; at Jerusalem Feb. 14, 1941; class one May 1, 1941; E.E. and M.P. to Iraq Apr. 30, 1946 (canceled); For. Ser. officer of class one Nov. 13, 1946; E.E. and M.P. to Lebanon Nov. 19, 1946; class of career minister July 3, 1947; married.

Pinkus, Leo Julius.—b. New York, N.Y., Apr. 28, 1901; Elmira Acad. grad.; Columbia U., B.Litt. 1922; news editor, chief of copy desk, and feature editor on newspapers 1924–42; chief, News Div., Office of War Information, 1944–45; transferred to the Dept. of State as chief of Washington news ser., CAF–14, Aug. 31, 1945; chief of current affairs branch, Int. Press and Publications Div., Apr. 21, 1946; asst. chief, Int. Press and Publications Div., July 12, 1948; GS–14 Oct. 30, 1949; married.—INP.

Pinney, Russell Francis.—b. Rockville, Conn., Aug. 23, 1911; high sch. grad.; radio sch. 1934–35; clk. for insur. co. 1930–34; radio engineer for broadcasting cos. 1936–42; engineer, Office of War Information, 1942–45; transferred to the Dept. of State as master control engineer, P–4, Jan. 1, 1946; broadcast master control tech., CAF–11, Feb. 20, 1949; GS–11 Oct. 30, 1949; married.—IBD.

Pinney, William B.—b. Cleveland, Ohio, Apr. 11, 1918; Euclid High Sch. grad.; insur. agt. 1937–40; U.S. Army 1940–46, 1st lt., overseas ser.; sales rep. 1946–47; with OMGUS 1948–49; app. For. Ser. Staff officer of class eight and assigned as resident officer, Field Operations Div., Office of Land Commr. for Bavaria, at Dillingen Oct. 16, 1949; married.—HICOG.

Piper, Donald A.—b. Aug. 19, 1912; app. For. Ser. Staff officer of class five and assigned as agri. production specialist, Food and Agri. Div., Office of Econ. Affairs, at Frankfort on the Main Oct. 16, 1949; married.—HICOG.

Pirhalla, Ferdinand Francis.—b. Jessup, Pa., Nov. 17, 1914; St. Patrick's High Sch. grad.; Holy Cross Coll., A.B. 1936; grad. work, Georgetown U. 1936–37, 1940–42, Columbia U. 1937–38; statistical clk., Reconstruction Finance Corp., 1938–41; statistician-economist, War Production Bd., 1941–45; requirements officer, For. Econ. Admin., 1945; transferred to the Dept. of State as requirements officer, CAF–12, Oct. 20, 1945; country specialist, P–5, Mar. 13, 1946; divisional asst., July 1, 1947; country specialist Sept. 21, 1947; GS–12 Oct. 30, 1949; married.—CP.

Pittman, Earle Strathmore.—b. Warren, Ark., May 7, 1909; El Dorado High Sch. grad.; radio inst. grad.; radio teletype operator for telegraph co. 1924–29; supervisor for radio co. 1929–42; admin. and communications chief, Office of War Information, 1942–46; app. admin. asst. in the For. Ser. and assigned at Paris July 1, 1946; For. Ser. Staff officer of class ten Nov. 13, 1946; class nine Dec. 12, 1948; class eight Nov. 13, 1949; married.

Pitts, Henry Luther, Jr.—b. Los Angeles, Calif., June 18, 1920; San Diego High Sch. grad.; Princeton U., A.B. 1941; app. clk., temp., at $2,000 in the Dept. of State Dec. 11, 1941; resigned Jan. 10, 1942; app. For. Ser. officer unclass., v.c. of career and sec. in the Diplo. Ser. Feb. 20, 1942; v.c. at Mexico City Mar. 3, 1942; 3d sec. and v.c. at Panamá Oct. 15, 1943; For. Ser. officer of class six Nov. 13, 1946; class five May 15, 1947; 2d sec. at Panamá in addition to duties as v.c. July 17, 1947: at Buenos Aires July 23, 1947; v.c. at Porto Alegre Sept. 16, 1948; at Venice Mar. 20, 1950; married.

Pixley, John Carter.—b. Columbus, Ohio, Apr. 1, 1908; U. of Denver, A.B. 1939; U. of S. Calif., M.S.W. 1939–42; dist. supervisor of adult education and recreation, Denver, 1935–36, dir., community center, 1936–39; with Y.M.C.A. 1939–41; U.S. Army, 1943–45; asst. state health admin. officer, Nat. Youth Assn., 1941–43, deputy dir. of youth project, 1945–49; app. For. Ser. Staff officer of class two and assigned as deputy chief of community activities branch, Office of Public Affairs, Education and Cultural Relations Div., at Bad-Nauheim Oct. 16, 1949; married.—HICOG.

Plakias, John N.—b. Boston, Mass., May 1, 1907; Brookline High Sch. grad.; l'Ecole Denny (Paris); U. of Pa., B.S. 1929; N.Y.U., M.B.A. 1935; N.Y. Nat. Guard 1936–40; analyst, statistician, and rep. with investment and cml. banking firms 1929–41; app. divisional asst. at $5,600 in the Dept. of State Dec. 15, 1941; act. asst. chief, For. Funds Control Div., Apr. 9, 1942; asst. chief, Financial Div., Sept. 1, 1943; at $6,500 Sept. 16, 1943; divisional asst. Jan. 15, 1944; special asst., Office of Transportation and Communications, June 2, 1944; att. at Paris Feb. 16, 1945; mem., U.S. del., to discuss telecommunication problems, Rome, Algiers, Casablanca, and Tangier, 1945; For. Ser. Reserve officer of class three Nov. 13, 1946; For. Ser. officer of class three, cons. of career, and sec. in the Diplo. Ser. Nov. 5, 1947; 1st sec. and cons. at Paris Nov. 15, 1947; chm., U.S. del., Regions I and III Frequency Confs. of ITU, Geneva, 1949; 1st sec. and cons. at Budapest Feb. 24, 1950; married.

Platt, Hermann.—b. New York, N. Y., Oct. 2, 1908; Coll. of City of N.Y., A.B. 1929; Fordham U., LL.B. 1932; mem. of bar of N.Y.; law practice 1933–42; U.S. Army 1942–46, capt.; atty., prosecutor for war claims 1946–48; U.S. rep., Society of Deportes (French), Freiburg, 1946–47; summary court judge, OMGUS, 1948–49; app. For. Ser. Staff officer of class seven and assigned as magistrate, U.S. High Commn. Courts, at Munich Oct. 16, 1949; class six Jan. 22, 1950.—HICOG.

Player, William O., Jr.—b. Greensboro, N.C., Aug. 27, 1906; U. of N.C., A.B. 1926; U. of S.C. 1927; newspaper reporter, editor, and columnist 1926–49; app. for. affairs specialist, P–7, in the Dept. of State Sept. 12, 1949; GS–14 Oct. 30, 1949; married.—P.

Pletcher, Charles H.—b. Faribault, Minn., Sept. 5, 1922; U. of Chicago, Ph.B. 1947, M.A. 1949; U.S. Army 1942–46, 1st lt., overseas ser.; app. For. Ser. Staff officer of class thirteen and assigned to the Dept. June 10, 1949; class eleven and v.c. at Taipei Sept. 3, 1949.

Pleviak, Maryanna.—b. Carbondale, Pa., Mar. 14, 1922; Fell High Sch. (Simpson); business-sch. grad.; Am. U. 1942–44; U. of Bern, summer 1947; sec., War Production Bd., 1941–44; app. clk. in the For. Ser. and assigned to the Dept. May 15, 1944; clk. at Asunción June 7, 1944; at Stockholm July 26, 1946; For. Ser. Staff officer of class fourteen Nov. 13, 1946; clk. at Geneva Jan. 25, 1948; class twelve May 16, 1948; clk. at Brussels Aug. 30, 1949; class eleven and communications supervisor at Brussels Sept. 4, 1949; communications supervisor at Oslo Oct. 13, 1949.

Plitt, Edwin August.—b. Baltimore, Md., Oct. 2, 1891; Baltimore Polytech. Inst., grad. 1910; architectural student and quantity surveyor 1910–12; engineer 1912–15; contractor 1915; engineer, U.S. Reclamation Ser., 1916–17; U. S. Army 1917–19, overseas ser.; office mgr. in France for Fr.-Am. company 1919–21; app. v.c. of career of class three Oct. 26, 1921; v.c. at Sofia Dec. 14, 1921; at Constantinople Aug. 21, 1922; class two Nov. 23, 1923; class one May 10, 1924; For. Ser. officer unclass. July 1, 1924; class eight Feb. 24, 1925; cons. Mar. 3, 1925; cons. at Athens Apr. 14, 1926; class seven May 23, 1929; class six Feb. 27, 1931; cons. at Paris Nov. 20, 1933; class five June 1, 1937; sec. in the Diplo. Ser. Sept. 16, 1937; 2d sec. at Paris in addition to duties as cons. Oct. 9, 1937; class four Aug. 1, 1940; to the Dept. May 31, 1941; act. asst. chief, Special Div., Jan. 21, 1942; asst. chief Mar. 28, 1942; class three Oct. 20, 1942; asst. chief, Special War Problems Div., Jan. 15, 1944; chief Sept. 14, 1944; Dept. of State rep., jt. State and War Dept. mission to liberated prisoner-of-war and concentration camps in Europe, 1945; class two May 16, 1945: couns. of leg. at Bern Oct. 8, 1945; For. Ser. officer of class two Nov. 13, 1946; class one May 15, 1947; diplo. agt. and cons. gen. at Tangier July 10, 1947; with personal rank of minister Aug. 25, 1947; class of career minister Oct. 20, 1949; pres., Int. Comm. of Control, Int. Zone of Tangier, Jan. 1, 1950; married.

Plowman, Janice.—b. Hoxie, Ark., July 6, 1909; De Soto High Sch. (Mo.); business-sch. grad.; Wash. U. (Mo.) 1932–36; stenog. and reporter, Veterans Admin., 1931–38; sec. and technician, Dept. of Com., 1939–42; app. clk. in the For. Ser. and assigned to the Dept. June 12, 1942; at Basel Aug. 1, 1942; at Vatican City Dec. 19, 1944; For. Ser. Staff officer of class thirteen Nov. 13, 1946; at Bern Feb. 10, 1947; class eleven Dec. 28, 1947; admin. asst. at Seoul July 14, 1948; class nine and sec. at Seoul Mar. 20, 1949.

Poe, B. Frank, Jr.—b. Annapolis, Md., Dec. 18, 1920; St. James' Sch. grad.; schs. in Switzerland 1931–35; Princeton U., A.B. 1943; app. divisional asst. at $2,000 in the Dept. of State Mar. 8, 1943; at $2,600 Nov. 16, 1943; at $3,200 (P–3) June 28, 1945; P–4 Oct. 20, 1946; For. Ser. officer of class six, v.c. of career, and sec. in the Diplo Ser. May 15, 1947; to the Dept. June 2, 1947; v.c. at London June 12, 1947 (canceled); 3d sec. and v.c. at Habana Oct. 2, 1947; v.c. at Glasgow Jan. 6, 1950.

Polakoff, Joseph.—b. Berdyansk, Russia, Oct. 20, 1908; naturalized 1925; U. of Scranton, B.A. 1932; reporter and editor for newspaper 1928–42; instr. in econ., U. of Scranton, 1941; editor, chief copy reader, and chief of section, Office of War Information, 1942–46; app. admin. officer in the For. Ser. and assigned at London July 1, 1946; For. Ser. Staff officer of class six and asst. to head of news ser. at London Nov. 13, 1946; class five and asst. press officer at London Apr. 20, 1947; asst. att. at London Oct. 19, 1947; to the Dept. Sept. 20, 1949; married.—INP.

Poleman, Horace Irvin.—b. Philadelphia, Pa., Sept. 5, 1905; U. of Pa., B.A. 1927, M.A. 1930, Ph.D. 1933; research asst., Am. Council of Learned Societies, 1933–38; chief of section, Library of Cong., 1938–49; app. For. Ser. Reserve officer of class four and assigned as att. at New Delhi Dec. 5, 1949; married.

Poliner, Naomi R. (Mrs.)—b. New York, N.Y.; Hunter Coll., A.B. 1936; Columbia U., M.A. 1937; clk. and employment interviewer, New York City Dept. of Welfare, 1939–43; classification analyst, War Dept., 1943–45; classification analyst, Office of War Information, 1945; transferred to the Dept. of State as classification analyst, CAF–9, Dec. 31, 1945; chief of classification section, Regional Admin. Office, CAF–11, Apr. 7, 1946; GS–11 Oct. 30, 1949.—NAO.

Pollack, Herman.—b. New York, N.Y., Oct. 22, 1919; Glen Cove High Sch. grad.; Coll. of City of New York, B.S. 1940; Columbia U. 1940–41; Am. U. 1944–; fellow, Coll. of City of New York, 1940–41; placement officer 1941–43, field placement officer 1946, Office of Price Admin.; U. S. Army 1943; personnel technician, War Shipping Admin., 1943–44; chief of div., For. Econ. Admin., 1944–46; app. management analyst, CAF–13, in the Dept. of State Oct. 21, 1946; org. and methods examiner Aug. 8, 1948; management consultant, CAF–14, July 10, 1949; GS–14 Oct. 30, 1949.—OD.

Pollaczek, Gustav.—b. Vienna, Austria, Aug. 7, 1895; naturalized 1945; Vienna High Sch. grad.; Export Acad., Vienna, 1914–15; U. of Vienna, LL.D. 1921; official with Austrian State railroads 1916–23; exec. in int. freight agency, Vienna, 1924–31; consultant and author of books on int. legislation 1935–46; consultant and transportation specialist, For. Econ. Admin., 1944–45; transferred to the Dept. of State as transportation specialist, P–5, Oct. 20, 1945; research analyst July 1, 1946; economist Nov. 2, 1947; P–6 Aug. 21, 1949; GS–13 Oct. 30, 1949.—IFI.

Polutnik, Ernest Valentine.—b. Cokedale, Mont., Feb. 14, 1893; Belt High Sch. grad.; business-sch. grad.; clk. in law office 1912–14; deputy clk. and county recorder 1914–17; U.S. Army 1917–19, overseas ser.; accountant and deputy clk, and county recorder 1919–24; app. clk. in Am. consulate at Glasgow May 19, 1925; v.c. at Glasgow June 13, 1927; at Dublin, temp., Apr. 18, 1930; at Glasgow May 7, 1930; at Newcastle-on-Tyne, temp., June 16, 1930; at Glasgow July 18, 1930; at Budapest Jan. 9, 1931–Dec. 11, 1941; at Glasgow May 14, 1942 (canceled); to the Dept. June 13, 1942; v.c. at Lisbon Mar. 28, 1944; clk., office of U.S. pol. adviser, staff of Supreme Allied Comdr., Mediterranean theater, Feb. 14, 1945; at Budapest Apr. 12, 1945; v.c. at Budapest June 6, 1945; For. Ser. Staff officer of class nine Nov. 13, 1946; v.c. at Port-au-Prince Mar. 29, 1948; cons. Aug. 11, 1948; class seven and cons. at Port-au-Prince Aug. 22, 1948; married.

Polyzoides, T. Achilles.—b. New York, N. Y., Jan. 30, 1909; Babylon High Sch. grad.; Williams Coll., A.B. 1930; Columbia U., A.M. 1931; for. dept. of bank 1931–42; U. S. Army 1942–46, lt. col.; app. asst. dir., Special Projects Staff, Dept. of State, at $7,175 Mar. 8, 1946; pol. intelligence specialist, P–7, July 1, 1946; deputy dir., Special Projects Staff, P–8, Jan. 26, 1947; dir. Feb. 2, 1948; GS–15 Oct. 30, 1949; married.—R.

Pomeroy, Leonard Hamilton.—b. New York, N.Y., Nov. 14, 1904; attended elementary and jr. high sch. in Norway; business-sch. grad.; Lincoln Prep. Sch. grad.; Washington Square Coll., B.S. 1929; N.Y.U., J.D. 1937; Columbia U., M.A. 1938; U.S. Navy 1924–25; teacher in high sch. 1930–40; insur. insp. for credit co. 1940–41; asst. economist, Office of Civilian Supply, 1942–43; recording sec., Office of Civilian Requirements, Jan.–Oct. 1943, industrial analyst, Wholesale and Retail Trade Division, Oct. 1943–Sept. 1944, War Production Bd.; app. divisional asst. at $3,800 (P–4) in the Dept. of State Sept. 1, 1944; asst. on military supplies coordination, P–5, Nov. 2, 1947; GS–12 Oct. 30, 1949; married.—MD.

Pool, John Cochran.—b. McDonough, Del., July 19, 1905; Chestnut Hill Acad. grad.; l'Ecole Libre des Sciences Politiques 1925–26; U. of Del., A.B. 1927; instr., Coll. of William and Mary, 1927–29; lecturer on diplo. hist., George Washington U., 1945–46; app. For. Ser. officer unclass., v.c. of career, and sec. in the Diplo. Ser. Apr. 15, 1930; v.c. at Montreal Apr. 29, 1930; For. Ser. Sch. Sept. 27, 1930; v.c. at Montevideo Feb. 24, 1931; at Buenos Aires Mar. 21, 1932; at Hong Kong May 26, 1934; v.c. and 3d sec. at La Paz June 4, 1940; class eight May 1, 1941; to the Dept. Nov. 28, 1942; class seven July 16, 1943; asst. chief, Div. of British Commonwealth Affairs, Feb. 28, 1945; class five May 16, 1945; For. Ser. officer of class four Nov. 13, 1946; 2d sec. at Dublin Dec. 2, 1946; detailed to attend Nat. War Coll. Aug. 25, 1947; class three and 1st sec. at Dublin Apr. 14, 1948; cons. May 22, 1948; cons. at Dublin in addition to duties as 1st sec. June 4, 1948; 1st sec. and cons. at Budapest June 11, 1948; to the Dept. Apr. 8, 1949; cons. at Hamilton, Bermuda, Aug. 26, 1949; married.

Poole, Richard Armstrong.—b. Yokohama, Japan, of Am. parents, Apr. 29, 1919; Summit (N.J.) High Sch. grad.; Haverford Coll., B.S. 1940; app. For. Ser. officer unclass., v.c. of career, and sec. in the Diplo. Ser. Mar. 20, 1941; v.c. at Montreal Mar. 28, 1941; at Barcelona Dec. 8, 1942; U.S. Navy 1944–46, lt.(jg), overseas ser.; class eight May 19, 1946; For. Ser. officer, office of U.S. pol. adviser to Supreme Comdr. for Allied Powers, Tokyo, Aug. 26, 1946; For. Ser. officer of class five Nov. 13, 1946; v.c. at Singapore Mar. 23, 1949; at Kuala Lumpur June 10, 1949; cons. Feb. 2, 1950; cons. at Kuala Lumpur Feb. 13, 1950.

Poore, Dudley Greene.—b. Cedar Rapids, Iowa, Sept. 6, 1893; Phillips Acad. grad.; Harvard U., B.A. 1917; Grad. Sch. 1921–22; Emanuel Coll., Cambridge U., England, 1919; U.S. Army 1918–19, overseas ser.; instr., Harvard U. 1931–40; editor, Office of Coordinator of Inter-Am. Affairs, 1941–42; translator 1942–44; app. divisional asst. at $3,800 (P–4) in the Dept. of State Aug. 1, 1944; professional exchange specialist, P–5, Jan. 12, 1947; educationist May 1, 1949; GS–12 Oct. 30, 1949.—IEP.

Pope, Ernest Russell.—b. Ithaca, N.Y., Mar. 17, 1910; Cornell U., A.B. 1931, grad. work; U. of Ariz. and U. of Calif., grad. work 1932–33; for. correspondent for newspapers, press assns. and broadcasting cos. 1936–39; free-lance author and journalist 1940–41; editor, chief of Daily Report Div., asst. chief of Wire Ser., Central Intelligence Agency, 1942–47; app. news writer, CAF–12, in the Dept. of State Dec. 14, 1946; GS–12 Oct. 30, 1949.—IBD.

Pope, George Allan.—b. Boise, Idaho, Aug. 24, 1919; Central (D.C.) High Sch. grad.; George Washington U., A.B. 1942, J.D. 1948; personnel admin. unit, Dept. of Agri., 1939–41; chief, classification and distribution unit, Selective Ser. System, 1941–42; chief of procedure, Office of Civilian Defense, 1942; U.S. Army 1942; U.S. Navy 1942–46, lt., overseas ser., app. asst. to special asst. to the sec. of state for research and intelligence, CAF–12, Dec. 13, 1945; admin. analyst Jan. 26, 1947; exec. asst., P–6, Dec. 23, 1947; GS–13 Oct. 30, 1949; married.—R.

Popper, David Henry.—b. New York, N.Y., Oct. 3, 1912; White Plains High Sch. grad.; Harvard U., A.B. 1932, A.M. 1934; traveling fellowship in Europe 1932–33, Latin America 1941; research assoc., 1934–40, assoc. editor 1941–42, For. Policy Assn.; U.S. Army 1942–45, capt.; app. specialist in int. org. affairs, P–6, in the Dept. of State. Dec. 3, 1945; expert on int. org. affairs, P–7, Sept. 21, 1947; asst. chief, Div. of Int. Org. Affairs, Feb. 8, 1948; asst. chief, Div. of United Nations Pol. Affairs, June 9, 1948; officer in charge of General Assembly affairs, Oct. 3, 1949; GS–14 Oct. 30, 1949; married.—UNP.

Porteous, Barbara.—b. Newton, Mass., Feb. 23, 1915; Wellesley Coll., B.A. 1935; Columbia U., B.S. 1941; asst., Enoch Pratt Free Library 1936–40, 1941–42; librarian, War Dept., 1942–46, publishing co. 1947–49; app. For. Ser. Staff officer of class nine and assigned as librarian at Istanbul Feb. 5, 1949; asst. att. at Ankara Jan. 3, 1950.

Porter, Catherine.—b. Holyoke, Mass.; business-sch. grad.; Cornell U., A.B. 1919; grad. work 1920; teacher of Eng. in high sch. 1919–22; teacher of shorthand in business sch. 1923–24; sec. research worker, writer, and editor, Am. Council, Inst. of Pacific Relations, 1926–44; asst. editor of *Pacific Affairs*, 1933–38; editor of *Far Eastern Survey* 1940–44; regional specialist, Office of War Information 1944–45; transferred to the Dept. of State as regional specialist, CAF–13, Aug. 31, 1945; P–6 July 28, 1946; chief of Philippines branch, Area Div. III. P–7, Aug. 25, 1946; GS–14 Oct. 30, 1949; chief of Philippines and southeast Asia section, Bureau of Far Eastern Affairs, January 1950.—FE/P.

Porter, Dwight J.—b. Shawnee, Okla., Apr. 12, 1916; Grinnell Coll., A.B. 1938; Am. U. 1938–39, 1947–49; intern, Nat. Inst. of Public Affairs, 1938–39; employment and placement officer, U.S. Housing Authority, 1939–41; regional exec. officer and chief of div., Dept.

of Agri., 1941–42, 1945–48; asst. personnel officer, Bd. of Econ. Warfare, 1942; U.S.M.C. 1942–45, capt., overseas ser.; app. org. and methods examiner, CAF–13, in the Dept. of State Sept. 9, 1948; resigned Dec. 24, 1948; with Displaced Persons Commn. 1948–49; app. org. and methods examiner, CAF–14, in the Dept. of State July 5, 1949; GS–14 Oct. 30, 1949; For. Ser. Reserve officer of class two and org. and methods officer, Office of Admin., at Frankfort on the Main Nov. 21, 1949; married.—HICOG.

Porter, Franklin B.—b. Spring Green, Wis., May 29, 1910; Swarthmore Coll., A.B. 1933; U. of Pa., grad. work 1933–35; U. of Chicago, M.A. 1937, grad. work 1938–39; teacher 1936–37; teaching fellow, Stanford U., 1937–38; instr., Northwestern U., 1939–41; analyst, War Dept., 1942; U.S. Army, 1942–45, capt., overseas ser.; research analyst, War Dept., 1946; community action adviser on housing, Nat. Housing Agency, 1946–47; asst. training mgr. for dept. store 1947–49; app. asst. chief, Div. of Reporting and Documentation, GS–13, U.S. Mission to U.N., Oct. 3, 1949; act. chief, Feb. 13, 1950; married.—USUN.

Porter, Garrett.—b. Kansas City, Kans., Aug. 27, 1903; Princeton U., A.B. 1926, grad. work 1931–33; correspondent for press assn. 1929–31, 1933–35; writer 1935–48; app. radio feature writer, CAF–12, in the Dept. of State Nov. 19, 1948; radio dramatic writer Feb. 20, 1949; GS–12 Oct. 30, 1949.—IBD.

Porter, Mary Jane.—b. Peabody, Kans., May 17, 1892; Peabody High Sch. grad.; business-sch. grad.; Emporia State Teachers Coll. 1912; studied under tutor in Vienna 1932–34; sec. for legal firm 1915–18; accountant for Am. Red Cross 1918–21; app. clk. in the For. Ser. and assigned at Danzig Oct. 1922; at Stettin Jan. 1924; at Mexico City Apr. 1925; at Nassau Sept. 10, 1928; at Vienna May 26, 1931; at Berlin May 10, 1938; at Tangier May 14, 1942; at Naples Apr. 11, 1945; admin. officer at Vienna Feb. 10, 1946; For. Ser. Staff officer of class nine Nov. 13, 1946; records supervisor at Vienna June 27, 1948.

Porter, William James.—b. Stalybridge, England, Sept. 1, 1914; naturalized 1936; B.M.C. Durfee High Sch. (Fall River, Mass.) grad.; business-sch. grad.; Boston Coll., 1930–32; clk. 1933–36; sec. to Am. minister to Hungary 1936–37; app. clk. in Am. leg. at Baghdad July 14, 1937; v.c. at Baghdad June 17, 1938; at Beirut Mar. 13, 1941; at Damascus Feb. 13, 1943; also att. at Damascus Jan. 5, 1945; also admin. asst. at Damascus June 1, 1945; admin. officer at Damascus in addition to duties as v.c. June 16, 1946; v.c. and admin. officer at Jerusalem Sept. 19, 1946; For. Ser. Staff officer of class nine and v.c. at Jerusalem Nov. 13, 1946; For. Ser. officer of class five, cons. of career, and sec. in the Diplo. Ser. Feb. 18, 1947; cons. at Jerusalem Mar. 20, 1947; at Nicosia Feb. 10, 1948; class four Apr. 21, 1949; married.

Posniak, Edward George.—b. Moscow, Russia, June 4, 1911, naturalized 1939; Herder Real-Gymnasium (Berlin) grad.; U. of Berlin, LL.B. 1933; Sorbonne and l'Ecole Libre des Sciences Politiques, M.A. 1935; market analyst for mfg. co. 1937; research assoc., Dept. of Justice, 1937–38; economist, Brookings Inst., 1938, Fed. Public Housing Authority 1938–43; intelligence analyst, Office of Strategic Sers., 1944–45; U.S. Army 1943–45, 2d lt.; app. economist, P–6, in the Dept. of State Oct. 10, 1945; int. economist Apr. 18, 1948; GS–13 Oct. 30, 1949; married.—ED.

Post, Albert.—b. Brooklyn, N.Y., Apr. 18, 1915; New Utrecht High Sch. grad.; U. of Ark., A.B. 1936; Columbia U., A.M. 1937, Ph.D. 1942; research asst., Columbia U., 1938–39; archivist, Nat. Archives, 1941–43; analyst, For. Econ. Admin., 1943–45; app. country specialist, P–5, in the Dept. of State Oct. 29, 1945; mem. of mission to negotiate agreements on German assets in Spain and Portugal, 1946; For. Ser. Reserve officer of class four and econ. analyst at Madrid Nov. 17, 1947; att. at Madrid Jan. 25, 1948; divisional asst., P–5, in the Dept. of State June 20, 1949; GS–12 Oct. 30, 1949.—MN.

Post, David.—b. Elizabeth, N.J., Dec. 18, 1913; U. of Pa., B.S. 1935; sales rep. for pharmaceutical co. 1936–41, 1945–48; U.S. Navy 1941–45, lt., overseas ser.; app. For Ser. officer of class five, v.c. of career, and sec. in the Diplo. Ser. Feb. 12, 1948; 2d sec. and v.c. at Mexico City Mar. 8, 1948; married.

Postman, Walt J.—b. Petersburg, Russia, Dec. 2, 1908; naturalized 1945; Berlin high sch. grad.; U. of Berlin 1927–28; Sorbonne 1937–38; supervisor and translator of for. films with film co. 1940–41; sales mgr. and for. correspondent for cml. co. 1941–44; U.S. Army 1944–45; publicity and sales mgr. for publishing co. 1945–46; app. announcer, CAF–11, in the Dept. of State Dec. 30, 1946; radio script writer Aug. 10, 1947; GS–11 Oct. 30, 1949; married.—IBD.

Pott, William S. A.—b. Dec. 24, 1892; app. For. Ser. Reserve officer of class three and assigned as information officer at Seoul Feb. 17, 1950; married.

Potter, Howard W., Jr.—b. White Plains, N.Y., Nov. 18, 1917; Leonia (N. J.) High Sch. grad.; Bucknell U., A.B. 1939; New York U., M. A. 1940; U. of Munich, 1936–37; U.S. Army 1941–47, maj., overseas ser.; app. For. Ser. officer of class six, v.c. of career, and sec. in the Diplo. Ser. Feb. 12, 1948; to the Dept. Mar. 9, 1948; v.c. at Munich May 11, 1948; at Tunis Oct. 24, 1949; married.

Potter, Kennett Farrar.—b. St. Louis, Mo., Mar. 22, 1896; Hill Sch. grad.; Yale U., B.A. 1920; U.S. Army 1917–19, 2d lt.; with mfg. co. 1920–23; for. travel 1924–25; app. For. Ser. officer unclass. and v.c. of career Feb. 5, 1927; v.c. at Piedras Negras Feb. 17, 1927; For. Ser. Sch. Jan. 4, 1928; v.c. at Tokyo June 11, 1928; at Kobe, temp., Aug. 13, 1928; sec. in the Diplo. Ser. May 23, 1929; 3d sec. at Tokyo June 13, 1929; v.c. and 3d sec. at Bangkok Nov. 13, 1931; class eight July 1, 1934; v.c. at Prague July 24, 1934; cons. Jan. 22, 1935; cons. at Prague Jan. 24, 1935; 3d sec. at Prague June 6–Nov. 18, 1935; class seven Mar. 1, 1939; cons. at Habana Oct. 5, 1940; also 2d sec. at Habana Aug. 13, 1942; class six Nov. 16, 1943; class five Aug. 13, 1945; cons. at Bergen Feb. 20, 1946 (to proceed after temp. detail) (canceled); 2d sec. and cons. at Oslo June 21, 1946; For. Ser. officer of class four Nov. 13, 1946; cons. at Bergen Nov. 20, 1947; at Ciudad Juarez July 1, 1949; married.

Potter, Margaret Hardy (Mrs.)—b. Ottawa, Kans.; George Washington U., A.B. 1933; l'Institut Universitaire de Hautes Etudes Internationales, doctorat ès sciences politiques de l'Université de Genève 1936; econ. analyst and divisional asst., Dept. of State, 1938–41; assoc. economist, Office of Price Admin., 1941; app. divisional asst. at $3,200 in the Dept. of State Dec. 19, 1941; at $3,800 June 1, 1942; resigned Oct. 16, 1942; app. divisional asst., temp., at $3,800 in the Dept. of State June 16, 1943; resigned Nov. 1, 1943; app. divisional asst. at $3,800 in the Dept. of State Apr. 16, 1945; at $4,300 July 1, 1945; at $5,180 (P–5) July 14, 1945; country specialist July 14, 1946; divisional asst. Mar. 23, 1947; P–6 Dec. 26, 1948; GS–13 Oct. 30, 1949.—CP.

Potter, Philip B. K.—app. For. Ser. Staff officer of class nine and assigned as v.c. at Oslo Dec. 22, 1949.

Potts, Bertha Charlotte.—b. Dec. 26, 1915; app. For. Ser. Staff officer of class nine and assigned as cultural affairs asst. at Bangkok Mar. 1, 1950.

Potts, Merrill Saper.—b. Denver, Colo., Nov. 21, 1899; Emporia (Kans.) High Sch. grad.; Okla. City U., B.S. 1926; U. of Okla. 1926–27; teacher in high sch., Philippine Islands, 1927–29; editor 1929–30; act. chief 1930–35, and chief 1935–36, Div. of Publications, Philippine Bu. of Education; app. editorial asst. at $1,800 in the Dept. of State Nov. 8, 1937; at $1,860 Apr. 16, 1939; at $2,000 Aug. 16, 1941; at $2,100 Apr. 1, 1943; at $2,300 May 16, 1944; treaty analyst at $2,600 (P–2) Sept. 11, 1944; asst. chief of laws section, Div. of Research and Publication, CAF–11, May 15, 1946; asst. chief of laws branch, Div. of Publications, Sept. 16, 1946; act. chief Feb. 24, 1948; GS–11 Oct. 30, 1949; married.—PB.

Poullada, Leon Baqueiro.—b. Santa Rosa, N.Mex., Apr. 13, 1913; Southwestern U., LL.B. 1940; U. of Hawaii, grad. 1945; Am. U. 1946–47; mem. of bars of Calif. and U.S. Supreme Court; legal asst. and U.S. rep. of for. law firm 1933–40; librarian, Southwestern U. Law Library, 1936–40; U. S. Army 1940–48, lt. col., overseas ser.; app. For. Ser. officer of class five, v.c. of career, and sec. in the Diplo. Ser. June 19, 1948; to the Dept. July 3, 1948; 2d sec. and v.c. at Colombo Sept. 10, 1948; married.

Poulter, Margaret M.—b. Crewe, Cheshire, England, Oct. 16, 1902; naturalized 1913; business sch.; private tutors in France, Italy, Belgium, and Britain 1919–25, 1929; clk. in bank 1926–27; asst. librarian, Denver Public Library 1927–29, 1930–31; Am. Library in Paris, asst. 1929–30, dept. head 1931–38; app. clk. in the For. Ser. at London Nov. 1, 1939; For. Ser. Staff officer of class fourteen Nov. 13, 1946; class twelve and librarian at London Nov. 28, 1948.

Powell, Boyce E.—b. June 5, 1897; app. admin. asst. in the For. Ser. and assigned at Munich Nov. 5, 1946; For. Ser. Staff officer of class nine and disbursing officer at Munich Nov. 13, 1946; v.c. in addition to duties as disbursing officer at Munich Dec. 26, 1947; disbursing officer at London Mar. 17, 1949; class seven Mar. 20, 1949; v.c. in addition to duties as disbursing officer at London Dec. 30, 1949; married.

Powell, Eleanor Alford.—b. Cedar Rapids, Iowa; Vassar Coll., A.B.; Sorbonne 1927; tutor and sec. in private schs. 1928–34; sec., Dept. of Agri., 1934–41; asst., Coordinator of Information, 1941–43; information specialist and admin. asst., Office of War Information, 1943–46; transferred to the Dept. of State as coordinator of instruction project, CAF–9, Aug. 31, 1945; regional specialist, P–3, Sept. 8, 1946; regional rep. Nov. 17, 1946; research asst. July 21, 1947; for. affairs analyst, P–4, Nov. 28, 1948; GS–11 Oct. 30, 1949.—ILI.

Powell, Isabel M. (Mrs.)—b. Memphis, Tenn., Sept. 14, 1911; Vassar Coll., B.A. 1933; Washington U. 1934–35; social worker, Tenn. Emergency Relief Commn., 1933–36; interviewer, Tenn. Employment Ser., 1936–41; personnel rep., Social Security Bd., 1941–46, U.S. Employment Ser. 1946–47; personnel technician, Calif. State Civil Ser., 1947–48; position classifier, Dept. of the Army, 1948–49; app. For. Ser. Staff officer of class nine and assigned as position classifier at Athens Jan. 24, 1949.

Powell, James C., Jr.—b. Fort Davis, Tex., Mar. 15, 1901; El Paso High Sch. grad.; El Paso Jr. Coll. 1921; private tutors; postal clk. 1921–24; Tex. Nat. Guard 1922–25, 2d lt.; app. clk. in Am. consulate at Ciudad Juarez July 24, 1924; v.c. at Ciudad Juarez May 12, 1925; at Torreón Apr. 1, 1926; at Ciudad Juarez Sept. 30, 1926; at Torreón May 3, 1928; at Agua Prieta Dec. 4, 1930; at Chihuahua Jan. 3, 1935; at Durango, temp., Oct. 9, 1936; at Chihuahua Jan. 9, 1937; at Guaymas Oct. 6, 1938; at Mexico City June 1, 1940; For. Ser. Staff officer of class eight Nov. 13, 1946; cons. Dec. 23, 1946; cons. at Mexico City Jan. 31, 1947; at London July 3, 1947; married.

Powell, John M.—app. courier asst. in the For. Ser. and assigned to the Dept. Dec. 4, 1944; For. Ser. Staff officer of class twelve Nov. 13, 1946; class ten and asst. communications officer at Cairo May 2, 1948; class nine and supervisor of courier ser. May 1, 1949.

Powell, Webster.—b. New York, N.Y., Oct. 31, 1897; Taft Sch. grad.; l'Ecole Pascale, Paris, 1909–10; Harvard U. Business Sch. 1 yr.; Williams Coll. (Mass.), A.B. 1919; Columbia U. Law Sch. 1922–23; Harvard U., A.M. 1926; U.S. Army 1918–19, overseas ser.; in bank 1920–21; lawyer 1923–24; instr. in sociology, Dartmouth Coll., 1926–28; research fellow, Wharton Sch., U. of Pa., 1930–31; dir. of research and statistics, Pa. State Dept. of Welfare, 1931–32; dir. of farm research project 1933–38; trial examiner, Nat. Labor Relations Bd., 1938–43; asst. chief Jan.–Sept., 1943, chief 1943–44, manpower branch, dir. of Manpower Div. 1944–45, manpower officer Apr.–May 1945, War Production Bd.; app. att. in the For. Ser. Auxiliary and assigned at Canberra Apr. 16, 1945; at Sydney May 31, 1946; For. Ser. Staff officer of class four Nov. 13, 1946; to the Dept. Feb. 23, 1949; detailed to Dept. of Labor Mar. 21, 1949; married.

Pracht, Raymond Walter T.—b. Chicago, Ill., Apr. 4, 1920; U. of Chicago, B.A. 1942, M.A. 1947; credit clk. in clothing store 1941–42; U.S. Army 1942–45; app. For. Ser. officer of class six, v.c. of career, and sec. in the Diplo. Ser. Feb. 18, 1947; to the Dept. Mar.

5, 1947; 3d sec. and v.c. at Helsinki Apr. 21, 1947; v.c. at Frankfort on the Main Nov. 5, 1948; 3d sec. and v.c. at Rome Feb. 18, 1950; married.

Prager, Henry.—b. Roswell, N.Mex., Aug. 16, 1905; high-sch. grad.; U.S. Navy 1923–25; reporter, news editor, writer, and research worker on newspapers, supplements, and magazines, 1925–35; admin. officer, safety instructor, and training officer, Dept. of Interior, 1935–42; purchasing officer for construction firm 1942–46; inspection specialist, Treas. Dept., 1943–44; field rep., Office of War Information, 1944–46; transferred to the Dept. of State as chief of equipment and supply at $4,600 Aug. 31, 1945; admin. officer, Int. Press and Publications Div., CAF–12, July 1, 1946; section chief, CAF–13, Apr. 18, 1948; asst. chief, Div. of Int. Press and Publications, CAF–14, Oct. 18, 1948; GS–14 Oct. 30, 1949; married.—INP.

Pratt, Herbert J.—b. Sept. 24, 1903; app. For. Ser. Staff officer of class seven and assigned as entries permits officer, Travel Control Div., Office of Pol. Affairs, at Vienna Jan. 17, 1950.—HICOG.

Pratt, James Walter.—b. Ardmore, Okla., Mar. 26, 1918; Alameda High Sch. grad.; U. of Calif., A.B., 1937, LL.B. 1940; Yale U. 1943–44; Sorbonne 1945; mem. of bar of Calif.; atty. 1940–42, law examiner 1946, U.S. Civil Ser. Commn.; atty., U.S. Bd. of Legal Examiners, 1942–43; U.S. Army 1943–46, overseas ser.; app. For. Ser. officer unclass., v.c. of career, and sec. in the Diplo. Ser. June 21, 1946; to the Dept. Aug. 15, 1946; 3d sec. and v.c. at Buenos Aires Sept. 10, 1946; For. Ser. officer of class six Nov. 13, 1946; to the Dept. Mar. 24, 1948; to the For. Ser. Institute for training in Russian May 1948; detailed to Cornell U. for Russian language and area study Sept. 1948; class five and 2d sec. and v.c. at Moscow Apr. 21, 1949; married.

Pratt, Laura L.—b. Baltimore, Md., Mar. 3, 1896; high sch. grad.; Md. State Teachers Coll. 1912–15; Johns Hopkins U. 1923, 1944–45; U. of Md. 1926–28; N.Y. Sch. of Social Work 1934; teacher in public sch. 1915–18; supervisor and chief clk., War Dept., 1918–26; personnel mgr. for realty firm 1926–29; cost accountant 1930–31; case supervisor 1931–35, dept. supervisor 1935–36, welfare org.; sr. social worker, Works Progress Admin. 1936–39, Work Projects Admin. 1939–42; exec. sec. in clinic 1942–44; employee relations adviser, War Dept., 1944–46; chief of branch, Office of Chief of Counsel for War Crimes, Nürnberg, 1946–48; asst. to personnel dir., OMGUS, 1948–49; app. For. Ser. Staff officer of class eight and assigned as employee relations officer, Personnel Div., Office of Admin., at Frankfort on the Main Oct. 16, 1949; class seven Mar. 5, 1950.—HICOG.

Pratt, Norman Kaufman.—b. Buffalo, N.Y., May 6, 1916; Westfield (N.J.) High Sch. grad.: Dartmouth Coll., A.B. 1937; Harvard U., grad. work 1937–39; with chemical corp. 1939–41. 1946; U.S. Army 1941–46, maj., overseas ser.; app. For. Ser. officer unclass., v.c. of career, and sec. in the Diplo. Ser. June 21, 1946; to the Dept. July 14, 1946; v.c. at Alexandria July 29, 1946; For. Ser. officer of class six Nov. 13, 1946; v.c. at Tripoli June 21, 1948; class five Apr. 21, 1949; married.

Prendergast, Curtis Walker.—b. Stockton, Calif., Oct. 21, 1915; high-sch. grad.; Stanford U., A.B. 1937; U. of Colo. 1944–45; U. of Calif. 1946; newspaper reporter 1937–40, 1947; prod. mgr. in cml. firm 1940–42; U.S. Navy 1942–46, lt., overseas ser.; app. For. Ser. officer of class six, v.c. of career, and sec. in the Diplo. Ser. July 28, 1947; to the Dept. Oct. 2, 1947; to the For. Ser. Institute for training in Korean Nov. 1947; detailed to U. of Calif. for Korean language and area study Feb. 1948; v.c. at Seoul Feb. 10, 1948, to proceed after detail to coll.; 3d sec. at Seoul in addition to duties as v.c. Aug. 24, 1949; married.

Prengel, Alex Theodore.—b. Milwaukee, Wis., July 26, 1917; private tutors; U. of Wis., B.A. 1940; U.S. Army 1940–45, capt., overseas ser.; consultant, War Dept., 1942–47; app. For. Ser. Staff officer of class seven and assigned to the Dept. Mar. 3, 1947; asst. att. at Praha May 23, 1947; to the Dept. Jan. 5, 1949; class five Dec. 11, 1949; married.

Prentice, Henry Wesley.—b. Mankato, Minn., July 27, 1916; U. of Minn., B.A. 1939, B.S., M.A. 1941; insur. underwriter 1934–37; editorial writer 1937–41, bu. asst. 1939–41, U. of Minn.; research asst., Fed. Home Loan Bank Bd., 1941–42; admin. asst. 1942–43, assoc. program analyst 1943, admin. officer 1943–45, Dept. of Agri.; liaison officer for Brit. 1945–47; procurement officer, UNICEF, 1947–48; statistician and procurement officer, OMGUS, 1948–49; app. For. Ser. Staff officer of class four and assigned as food analyst, Office of Econ. Affairs, at Frankfort on the Main Oct. 16, 1949; married.—HICOG.

Prescott, Francis C.—b. Guilford, Maine, May 6, 1916; Colby Coll., B.A. 1938; Fletcher Sch. of Law and Diplomacy, M.A. 1940; Yale U., Ph.D. 1949; instr., Colby Coll. 1940–41, Wesleyan U. 1947–48; U.S. Army 1941–45, capt., overseas ser.; observer, Am. Mission to Observe Greek elections, 1946; asst. instr., Yale U., 1946–47; app. for. relations historian, P–3, in the Dept. of State June 1, 1948; GS–9 Oct. 30, 1949; for. affairs analyst, GS–11, Nov. 13, 1949; married.—RE.

Preston, Austin Roe.—b. Buffalo, N.Y., Aug. 9, 1894; Taft Sch. grad.; U. of Edinburgh; Yale U., B.A. 1918; U.S. Army 1917–19, overseas ser.; insur. agt. 1920–22; app. v.c. of career of class three Sept. 30, 1922; v.c. at Melbourne Nov. 6, 1922; at Auckland Apr. 27, 1923; at Tokyo Dec. 13, 1923; class two May 10, 1924; For. Ser. officer unclass. July 1, 1924; v.c. at Nagoya Mar. 19, 1928; class eight, cons., and cons. at Nagoya May 23, 1929; at Brisbane Dec. 23, 1930; class seven Feb. 4, 1931; class six Oct. 1, 1935; cons. at Sydney, temp., July 7, 1936; at Kingston, Jamaica, Dec. 21, 1936; at Oslo July 13, 1937; sec. in the Diplo. Ser. Dec. 1, 1937; class five Apr. 1, 1939; class four May 1, 1941; cons. at Lourenço Marques Oct. 29, 1941; cons. gen. Apr. 26, 1943; cons. gen. at Lourenço Marques Apr. 27, 1943; at Mormugão, temp., July 1, 1943; class three July 16, 1943; cons. gen. at Lourenço Marques Oct. 30, 1943; to the Dept. July 10, 1945; cons. gen. at Antwerp Dec. 13, 1945; class two Dec. 17, 1945; For. Ser.

officer of class two Nov. 13, 1946; cons. gen. at Zürich June 2, 1947; also at Vaduz June 2, 1947; class one Apr. 14, 1948; cons. gen. at Lahore Nov. 15, 1949; married.

Preston, Marguerite C. (Mrs.)—b. Coy, Ark.; Wood River (Ill.) High Sch.; St. Louis U. 1929–30; George Washington U. 1937–45; sec. 1928–31; clk., Social Security Bd., 1936–39; sec., Treas. Dept., 1939–42; admin. asst., Dept. of Justice 1942–44, For. Econ. Admin. 1944–45; app. personal asst. to the asst. sec. of state, CAF–9, in the Dept. of State Oct. 8, 1945; admin. asst. July 28, 1946; asst. to the dir., Office of Int. Information, CAF–11, Oct. 3, 1948; GS–11 Oct. 30, 1949.—OII.

Preston, Nathan R.—b. Chicago, Ill., Mar. 9, 1916; Austin High Sch. grad.; business sch.; Northwestern U. 1938–39; Nat. U. of Mexico 1939–40; language sch. 1940; ser. station mgr. 1934–39; interpreter for fruit co. in central Amer. 1940–41; U.S. Army 1941–48, capt., overseas ser.; finance officer, OMGUS, 1946–49; app. For. Ser. Staff officer of class five and assigned as resident officer, Field Operations Div., Office of Land Commr. for Bavaria, at Munich Oct. 16, 1949.—HICOG.

Price, Arnold Hereward.—b. Bonn, Germany, July 1, 1912; naturalized 1938; State Gymnasium, Kiel, grad.; U. of Mich., B.A. 1935, M.A. 1936, Ph.D. 1942; Carnegie Inst. for Int. Law, cert. 1937; asst. in hist. 1936–39, asst. supervisor of archeological laboratory 1939–41, research asst. in Eng., 1941–42, U. of Mich.; research analyst, Office of Strategic Ser. 1942–43; U.S. Army 1943–46; transferred to the Dept. of State as research analyst, P–3, Oct. 1, 1945; P–4 May 29, 1946; for. affairs specialist, P–5, Oct. 16, 1949; GS–12 Oct. 30, 1949; married.—DRE.

Price, C. Hoyt.—b. Ozark, Ark., June 7, 1918; McRae High Sch. grad.; U. of Va., B.S. 1939, M.A. 1942, Ph.D. 1947; teller for life insur. co. 1939–41; statistical analyst, War Shipping Admin., 1943–44; supply analyst, UNRRA, 1944–45; econ. analyst in the For. Ser. Auxiliary and assigned in office of U.S. political adviser on German affairs, Supreme Headquarters, A.E.F., 1945–46; economist, Council on For. Relations, 1946–47; app. For. Ser. officer of class six, v.c. of career, and sec. in the Diplo. Ser. Feb. 18, 1947; v.c. at Berlin June 28, 1947; loaned to ECA Nov. 1, 1948; class five Apr. 21, 1949.

Price, Darrell Manning.—b. Williamston, N.C., Dec. 20, 1911; business sch.; Wake Forest Coll., B.S. 1932; accountant, Home Owners' Loan Corp., 1934–38; reporter, editor, publisher, writer for newspapers 1938–42; U.S. Army, 1942–47, capt., overseas ser.; news editor, Dept. of the Army, 1947–49; app. information and editorial specialist, GS–12, in the Dept. of State Nov. 7, 1949; married.—INP.

Price, Leonard Hugo.—b. Washington, D.C., July 17, 1906; McKinley High Sch. grad.; George Washington U., A.B. 1933, LL.B. 1935; Georgetown U. Law Sch., grad. work 1935–36; fingerprint classifier, Dept. of Justice, 1928–30; divisional asst. 1930–41, asst. chief of Div. of Controls Mar.–Oct. 1941, Dept. of State; asst. chief, Office of Exports, Bd. of Econ. Warfare, 1941–42; app. sr. econ. analyst in the For. Ser. Auxiliary and assigned at Santiago Aug. 17, 1942; asst. chief, Div. of For. Ser. Admin., Dept. of State, CAF–13, Dec. 10, 1945; pol. economist, P–6, Nov. 3, 1946; asst. chief, Div. of Caribbean Affairs, P–7, Oct. 31, 1948; officer in charge of Caribbean affairs, Oct. 3, 1949; GS–14 Oct. 30, 1949; married.—MID.

Price, Ralph Gordon.—b. Mindenmines, Mo., Nov. 24, 1911; Kans. State Teachers Coll., A.B. 1933; Columbia U., M.A. 1937, 1938–47; educational sec. and mgr. for cooperative society 1934–36; teacher and supervisor, Works Progress Admin., 1938–39; counseling sec. 1939–42, vocational counselor 1946–47, Y.M.C.A.; U.S. Army 1942–46, capt.; advisement and guidance officer, Veterans Admin., 1947–48; app. motion picture utilization specialist, P–5, in the Dept. of State Aug. 12, 1948; GS–12 Oct. 30, 1949; married.—IMP.

Price, William Edmund.—b. Ft. Smith, Ark., July 26, 1914; Ft. Smith High Sch. grad.; business-sch. grad.; mgr.-accountant, sales mgr., and part owner of cml. firms 1934–42; app. v.c. at Porto Alegre Jan. 11, 1943; at Lisbon Feb. 19, 1945; For. Ser. Staff officer of class eleven Nov. 13, 1946; class ten Oct. 5, 1947; v.c. at Tijuana Oct. 28, 1948; class nine Apr. 3, 1949; at Mexico City Jan. 19, 1950; married.

Prichard, Virgil E.—b. Marietta, Okla., Dec. 16, 1919; Okla. Agri. and Mech. Coll., B.S. 1941, grad. work 1941–42; Baylor U. 1945–46; U. S. Army 1942–45, overseas ser.; app. clk. in the For. Ser. Auxiliary and assigned to the Dept. Sept. 2, 1946; For. Ser. Staff officer of class fourteen Nov. 13, 1946; clk. at Dhahran Nov. 18, 1946; v.c. Oct. 18, 1947; class eleven Oct. 19, 1947; v.c. at Durban Jan. 27, 1948; class ten May 1, 1949.

Prince, Edward Philip.—b. Chicago, Ill., Apr. 21, 1917; St. Paul's Sch. grad.; Harvard U., A.B. 1940; Va. Theological Sem. and Coll. 1940–41; U.S. Navy 1942–46, lt., overseas ser.; app. For. Ser. officer unclass., v.c. of career, and sec. in the Diplo. Ser. July 5, 1946; to the Dept. July 25, 1946; 3d sec. and v.c. at Budapest Aug. 21, 1946; For. Ser. officer of class six Nov. 13, 1946; v.c. at Montreal Dec. 7, 1948; class five Apr. 21, 1949; married.

Pringle, Sandy MacGregor.—b. New York, N.Y., June 13; 1921; Princeton U., A.B. 1947; U.S. Army 1942–46, overseas ser.; app. For. Ser. officer of class six, v.c. of career, and sec. in the Diplo. Ser. June 19, 1947; to the Dept. July 30, 1947; 3d sec. and v.c. at Managua Sept. 19, 1947; at Lima Dec. 5, 1949; married.

Prisbeck, Stanley John.—b. Wilkes-Barre, Pa., Sept. 25, 1907; Scranton U., B.A. 1930; Columbia U., summer schs. 1938–1939; teacher; dir. of athletics, Alliance Coll., 1942–48; U.S. Army 1942–45, overseas ser.; app. For. Ser. Staff officer of class ten and assigned to the Dept. Apr. 15, 1948; v.c. at Berlin May 6, 1948; married.—HICOG.

Privitera, Joseph Frederick.—b. Feb. 22, 1914; N.Y.U., B.S. 1935, Ph.D. 1938; instr. of romance languages, N.Y.U., 1938–39; asst. prof. of romance languages,

St. Louis U., 1939–44; dir., Dept. of English, São Paulo Cultural Center, 1945–48; app. For. Ser. Staff officer of class seven and assigned as att. at São Paulo Nov. 24, 1948; married.

Proehl, Paul O.—b. Clinton, Iowa, Aug. 31, 1921; U. of Ill., A.B. 1942, J.D. 1948, M.A. 1949; mem. of bar of Ill.; asst. to art. dir., Nat. Safety Council, 1942; U.S. Army 1942–46, 1st lt., overseas ser.; asst. instr. 1947–48, asst. to dir. of business management ser. 1948–49, U. of Ill.; app. For. Ser. officer of class six, v.c. of career, and sec. in the Diplo. Ser. July 9, 1949; to the Dept. July 14, 1949; 3d sec. and v.c. at Oslo Sept. 23, 1949; married.

Prohme, Rupert.—b. San Francisco, Calif., Aug. 13, 1915; Burlingame High Sch. grad.; Stanford U., A.B. 1936, M.A. 1937, grad. work in journalism 1937–38; city editor on newspaper 1938–41; U.S. Army 1941–46, capt., overseas ser.; app. admin. officer in the For. Ser. and assigned at Sydney Oct. 1, 1946; For. Ser. Reserve officer of class five and asst. public-affairs officer at Sydney Nov. 13, 1946; at Canberra Mar. 28, 1947; at Athens July 1, 1947; asst. att. at Athens Oct. 19, 1947; married.

Prokofieff, Vladimir Petrovich.—b. New York, N.Y., June 17, 1915; Brooklyn Coll., B.S.S. 1935; Columbia U., M.A. 1939; asst. analyst 1941; analyst, Fed. Communications Commn., 1941–42; U.S. Army 1942–46, 1st lt., overseas ser.; teacher in high sch. 1946; app. research analyst, P–3, in the Dept. of State Aug. 12, 1946; for. affairs analyst, P–4, Mar. 6, 1949; GS–11 Oct. 30, 1949; married.—DRE.

Propps, Herbert Findley.—b. University Place, Nebr., Nov. 14, 1917; high-sch. grad.; U. of Ill., A.B. 1937, M.A. 1939; U. of Wis., summer 1940; Northwestern U., summer 1943; Berlitz Sch., France, summer 1947; instr. in high sch. 1937–46; U.S. Army 1943–46, overseas ser.; instr. in math., Beloit Coll., 1946–47; app. For. Ser. officer of class six, v.c. of career and sec. in the Diplo. Ser. July 28, 1947; to the Dept. Sept. 29, 1947; 3d sec. and v.c. at Bern Nov. 14, 1947; at London Mar. 22, 1949.

Prostov, Eugene V.—b. Poland, Dec. 15, 1906; naturalized 1938; Am. Sch. for Boys (Samokov, Bulgaria) grad.; l'Ecole des Bibliothécaires, Paris, grad.; U. of Wichita, B.A. 1929; U. of Chicago, M.A. 1933; Iowa State Coll. 1940–43; Am. U. 1944–45; instr., Iowa State Coll., 1937–43; research analyst, Office of Strategic Sers., 1943–46; transferred to the Dept. of State as research analyst, P–4, Oct. 1, 1945; liaison officer, Korean Econ. Mission, at $4,300 Feb. 2, 1946; sr. econ. analyst in the For. Ser. Auxiliary and assigned at Seoul July 1, 1946; For. Ser. Staff officer of class six Nov. 13, 1946; to the Dept. July 20, 1948; married.—IBD.

Prout, Thelma Beatrice.—b. Lewiston, Maine; Central High Sch. grad.; business-sch. grad.; clk. in hotel 1939–41; clk. in automobile assn. 1941; app. clk. at $1,440 in the Dept. of State June 30, 1941; at $1,620 Jan. 16, 1942; at $1,680 Oct. 1, 1943; at $2,000, temp., Oct. 16, 1943; at $2,300 Mar. 20, 1943; clk., Int. Civil Aviation Conf., Chicago, 1944; at $2,650 July 1, 1945; priority analyst at $2,980 Sept. 18, 1945; resigned Mar. 27, 1947; app. For. Ser. Staff officer of class eleven and assigned to the Dept. Sept. 19, 1949.—FP.

Prud'homme, Hector Charles.—b. Hankow, China, Oct. 9, 1903; naturalized 1927; Choate Sch. grad.; Yale U., B.S. 1925; London Sch. of Econ. 1932; Columbia U., M.A. 1943; with industrial eng. firm 1926–28; statistician for brokerage firm 1928–33; head of investment dept. and v. pres. of bank 1933–47; U.S.M.C. 1943–45, maj., overseas ser.; app. For. Ser. officer of class three, cons. of career and sec. in the Diplo. Ser. June 10, 1947; For. Ser. officer at Berlin Sept. 1, 1947; loaned to ECA Dec. 27, 1948; For. Ser. Reserve officer of class one and rep. for Bizone at Baden-Baden May 29, 1949; For. Ser. officer, Office of Pol. Affairs, at Frankfort on the Main Dec. 25, 1949; married.—HICOG.

Pryor, Barbara Jones (Mrs.)—transferred to the Dept. of State as admin. asst., CAF–7, Aug. 31, 1945; special asst., CAF–9, Nov. 3, 1946; radio information specialist, CAF–11, May 29, 1949; act. special asst. Oct. 26, 1949; GS–11 Oct. 30, 1949.—IBD.

Pugh, Walter John.—b. Baltimore, Md., Sept. 12, 1898; business sch. 1917; U. of Md., LL.B. 1923; Johns Hopkins U. 1925–28; mem. of bar of Md.; partner in real estate firm 1920–32; asst. state mgr., Home Owners' Loan Corp., 1932–40; in real estate business 1940–42; U. S. Army 1942–48, lt. col., overseas ser.; liaison officer, OMGUS, 1948–49; app. For. Ser. Staff officer of class nine and assigned as admin. asst., Berlin Element, Oct. 16, 1949; married.—HICOG.

Puhan, Alfred.—b. Marienburg, Germany, Mar. 7, 1913; naturalized 1931; Oberlin Coll., A.B. 1935; U. of Cincinnati, A.M. 1937; Columbia U., grad. work. 1937–39; instr. in German, Columbia U. 1939–41, Rutgers U. 1941–42; announcer 1942–43, program dir. 1943–44, field rep. 1944–45, Office of War Information; transferred to the Dept. of State as sr. field rep. Jan. 1, 1946; chief of language section, CAF–13, Apr. 7, 1946; chief of Europe and Latin Amer. section, CAF–14, Nov. 3, 1946; special asst. Mar. 20, 1949; GS–14 Oct. 30, 1949; married.—IBD.

Purnell, Lewis Morgan.—b. Georgetown, Del., Nov. 10, 1921; Georgetown High Sch. grad.; Johns Hopkins U., A.B. 1943; volunteer in Middle East, Near East, and Italy, Am. Field Ser., 1943–44; teacher in public high sch. 1944–45; app. clk. in the For. Ser. Auxiliary and assigned to the Dept. Sept. 14, 1945; v.c. at Milan Nov. 7, 1945; For Ser. Staff officer of class twelve Nov. 13, 1946; v.c. at Naples Feb. 13, 1947 (to proceed after temp. detail at Florence); class eleven May 5, 1947; class ten Mar. 7, 1948; to the Dept. Aug. 12, 1948; detailed to Yale U. for Burmese language and area study Sept. 1948; asst. att. at Rangoon July 1, 1949; class nine Aug. 7, 1949; married.

Purnett, Ruth E.—b. Butte, Mont., Feb. 12, 1923; business-sch. grad.; Seattle Coll., B.S. 1944; app. clk. in the For. Ser. Auxiliary and assigned to the Dept. Nov. 16, 1944; clk. at Ankara Dec. 12, 1944; For Ser. Staff officer of class thirteen Nov. 13, 1946; clk. at

Mukden Mar. 28, 1947; at Rangoon July 15, 1947; class eleven and disbursing officer at Rangoon Apr. 17, 1949; at Beirut Oct. 28, 1949.

Purse, Victor.—b. Portland, Oreg., Mar. 18, 1918; Western High Sch. (D.C.) grad.; Am. U., B.A. 1940; Dept. of Agri. Grad. Sch. 1942; clk., Canadian leg., 1936–39; export analyst, Am. Red Cross, 1941; jr. admin. asst., Office of Price Admin., 1942; asst. housing mgr., Fed. Public Housing Authority, 1943; app. admin. asst. at $3,500 in the Dept. of State Dec. 16, 1943; management and procedure analyst at $3,800 May 1, 1944; admin. analyst at $4,600 (CAF–12) May 1, 1945; asst. to deputy dir., Office of Special Pol. Affairs, Aug. 1, 1945; operations chief, U.S. del. to United Nations, at $5,180 Apr. 21, 1946; special asst. at $7,102.20 Nov. 17, 1946; special asst. to asst. sec. of state Mar. 17, 1947; exec. asst. to asst. sec. of state, CAF–14, July 1, 1948; GS–14 Oct. 30, 1949; married.—A.

Pursley, Theodore James.—b. Coquille, Oreg., Sept. 20, 1913; U. of Oreg., B.S. 1938, M.S. 1939; Georgetown U., grad. work 1939; Biarritz Am. U., France, 1945–46; mgr. of mercantile co. 1933–40; rep., U.S. Civil Ser. Commn., 1940–42; int. trade economist, Dept. of Com., 1942–49; U.S. Army 1943–46, overseas ser.; app. For. Ser. Reserve officer of class five and assigned as asst. att. at Caracas Jan. 10, 1949; married.

Purves, Pierre Marat.—b. Philadelphia, Pa., Feb. 22, 1907; U. of Pa., B.A. 1929, Ph.D. 1936; Princeton U., M.A. 1930; Lycee Henri IV, Paris, 1924–25; U.S.M.C. 1944–45; research asst., Oriental Inst., U. of Chicago, 1936–44; att. 1945–46, pol. liaison and reports officer 1946–48, acting chief of branch, OMGUS 1948–49; app. For. Ser. Staff officer of class five and assigned as pol. adviser, Pol. Affairs Div., Office of Land Commr. for Bavaria, at Munich Oct. 16, 1949; married.—HICOG.

Pyun, Kapsu Philip.—b. Sprecklesville, Maui, T.H., Aug. 28, 1917; high sch. grad.; U. of Hawaii 1937–39; mgr. of laundry 1940–46; U.S. Army 1946–47; supply clk. in Korea, Dept. of Army, 1947–48; app. For. Ser. Staff officer of class seven and assigned as asst. supervisor of warehouse unit at Seoul Jan. 1, 1949; married.

Quadow, Arthur Abe.—b. Chicago, Ill., Feb. 3, 1906; John Marshall High Sch. grad.; Chicago-Kent Coll. of Law, LL.B. 1928; Northwestern U. 1939–40; U. of Chicago, M.A. 1941; mem. of bar of Ill.; att. in law firm 1928–33; office mgr. for engineering supply co. 1933–37; resource couns., Chicago Relief Admin., 1938–40; placement officer, Fed. Security Agency, 1940–42; liaison rep., U.S. Civil Ser. Commn., 1942–44; admin. officer and sec. chief, U.S. Maritime Commn., 1944–47; app. chief of sec., CAF–13, in the Dept. of State Dec. 12, 1947; GS–13 Oct. 30, 1949; married.—OOF.

Quate, Graham Sheppard.—b. San Diego, Calif., Apr. 4, 1890; Baker High Sch. grad.; U. of Mexico, summer 1941; private tutors in Spanish 1943–44; forest ranger 1920–25; engineer 1927–33; planning engineer, U.S. Forest Ser., 1933–34; agri. engineer 1934–35, state conservationist for Utah 1935–42, Soil Conservation Ser.; with Office of the Coordinator of Inter-Am. Affairs 1942–45; app. agri. att. in the For. Ser. Auxiliary and assigned at Guatemala Apr. 5, 1945; also agri. att. at San Salvador and Tegucigalpa Apr. 5, 1945; For. Ser. Staff officer of class five Nov. 13, 1946; class four and att. at Guatemala, San Salvador, and Tegucigalpa Dec. 14, 1947; class three Oct. 17, 1948; att. at Bangkok July 1, 1949; U.S. del., 2d meeting of Nutrition Comm. for Southeast Asia, FAO, Rangoon, 1950; married.

Queen, Harold.—b. Brooklyn, N.Y., Jan. 22, 1916; high sch. grad.; Coll. of City of N.Y. 1933–35; Brooklyn Coll. 1936–37; New Sch. for Social Research 1937–38; estimator for cml. co. 1935–37; writer, Inst. of Public Relations, 1937–41; assoc. editor of magazine 1941–43; field rep., Office of War Information, 1943–44; editor in Italy, U.S. Information Ser., 1944–45; for. corr. for press assn. 1945–46; writer, Am. Heritage Foundation, 1947; chief of publications, Comm. for Marshall Plan, 1948; app. shift supervisor, CAF–13, in the Dept. of State Mar. 4, 1949; GS–13 Oct. 30, 1949.—IBD.

Queenin, Raymond Joseph.—b. Meriden, Conn., Nov. 7, 1893; high-sch. grad.; Boston U., B.B.A. 1924; U.S. Army 1915–19, overseas ser.; investigator, U.S. Bu. of Efficiency 1926–33, Farm Credit Admin. 1933; asst. chief accountant, Agri. Adjustment Admin., 1933–34; chief of finance, Treas. Dept., 1934–42; admin. analyst, War Manpower Commn., 1942–45; chief of div., For. Econ. Admin., 1945–46; cml. accountant, Treas. Dept., 1946; app. dir. of Fiscal and Accounting Div., Office of For. Liquidation, Dept. of State, CAF–14, June 3, 1946; fiscal and procedural analyst, CAF–13, Aug. 21, 1949; GS–13 Oct. 30, 1949; married.—DF.

Queneau, Françoise.—b. Liége, Belgium; naturalized 1931; schs. in France and England; New Rochelle High Sch. (N.Y.) grad.; U. of Poitiers, France, diplôme 1932; Sorbonne, diplôme 1933; Mt. Holyoke Coll., A.B. 1934; Bryn Mawr Coll., M.A. 1937; Washington U., grad. work 1939–40; Columbia U., grad. work 1940–41; Middlebury Coll., summers 1938–41; language teacher in private schs. 1935–36, 1937–41; language instr., Beaver Coll., 1936–37; admin. asst., Office of Coordinator of Inter-Am. Affairs, 1942–45; app. divisional asst. at $2,700 in the Dept. of State Jan. 17, 1945; at $3,200 (P–3) Apr. 24, 1945; biographical analyst June 30, 1946; head of unit, P–4, Sept. 22, 1946; GS–11 Oct. 30, 1949.—BI.

Quereau, Edmund Packard.—b. Bay City, Tex., May 22, 1909; U. of Tex., B.A. 1929, M.A. 1931, 1932–34; U. of Bordeaux 1931–32; U. of Chicago 1936–41; U.S. Army 1943–47, maj., overseas ser.; instr., Westmoorland Coll. 1934–36; asst. research analyst, War Dept., 1941–43; app. For. Ser. Staff officer of class nine and assigned to the Dept. Apr. 8, 1947; v.c. at Algiers June 9, 1947.

Quick, James Clifton.—b. Albemarle County, Va., Oct. 6, 1906; Business High Sch. (D.C.) grad.; George Washington U., A.B. 1932; teacher in high sch. 1932–33; library asst., George Washington U., 1933–35; accountant, Dept. of Justice, 1935–36; asst. to v. pres. of Belgian steamship corp. 1937–40; sec. with sugar co. in P.R. 1940–41; app. clk. in Am. leg. at Port-au-

Prince May 15, 1941; at Asunción Feb. 19, 1945; v.c. at Asunción Oct. 12, 1945; also admin. asst. at Asunción July 1, 1946; For. Ser. Staff officer of class twelve and v.c. at Asunción Nov. 13, 1946; class eleven and disbursing officer at Asunción in addition to duties as v.c. Apr. 20, 1947; at Sofia Oct. 10, 1947 (canceled); at Praha Feb. 19, 1948; class nine Mar. 6, 1949; married.

Quinlan, Rosemary.—b. Brooklyn, N.Y.; Brooklyn High Sch. grad.; stenog., Army Transport Ser., 1918–21; Veterans' Bu., N.Y., 1921–26; on special detail to Area Coordinator, N.Y., 1926–28; app. clk. at $1,680 in the U.S. Despatch Agency, New York, N.Y., Apr. 16, 1928; at $1,800 July 1, 1928; admin. asst. at $2,600 July 1, 1935; at $2,800 Oct. 16, 1938; at $2,900 Feb. 1, 1940; at $3,000 Oct. 1, 1941; at $3,200 Dec. 1, 1942; at $3,300 July 1, 1944; at $3,750 July 1, 1945; at $3,860 July 1, 1945; asst. to the despatch agt. at $4,300 (CAF–11) Aug. 1, 1945; GS–11 Oct. 30, 1949.

Quinn, Thomas Charles.—b. Salem, Mass., Mar. 30, 1889; Harvard U., A.B. 1910, grad. work 1910–12; mem. of bar of Mass.; U.S. Army 1917–19, 2d lt., overseas ser.; claims examiner, Dept. of Justice, 1919–21; copy writer with advertising firm 1921–22; adjudicator 1922–26, atty. 1926–42, Feb.–Oct. 1946, Veterans' Admin.; U.S. Army 1942–46, lt. col., overseas ser.; app. att. in the For. Ser. and assigned at Rome Oct. 8, 1946; For. Ser. Reserve officer of class three Nov. 13, 1946; married.

Quintanilla, Joseph H.—b. Jan. 29, 1921; app. clk.-typist, CAF–3, in the Dept. of State Aug. 16, 1946; CAF–5 Feb. 1, 1947; For. Ser. Staff officer of class twelve and assigned to the Dept. Feb. 9, 1948; admin. asst. at Buenos Aires June 18, 1948; class eleven and accountant at Buenos Aires Apr. 17, 1949; married.

Quirin, H. Arnold.—b. Manchester, N.H., July 16, 1897; Manchester High Sch. grad.; Harvard U., 1916–18, 1919–20; Sorbonne 1920–23; clk. in Am. emb. at Paris 1918–19; from asst. business specialist to econ. analyst, Dept. of Com., 1929–44; app. divisional asst. at $4,600 (P–5) in the Dept. of State Feb. 18, 1944; country specialist, P–6, Nov. 29, 1945; GS–13 Oct. 30, 1949; married.—CP.

Rabenold, Ellwood Milton, Jr.—b. New York, N.Y., July 21, 1916; Riverdale Country Sch. grad.; Harvard U., A.B. 1937, Law Sch. 1937–39; language sch. in Argentina 1939–40; Georgetown U. 1945; in credit dept. of bank in Argentina 1939–40; U.S. Army 1941–45, capt., overseas ser.; case reviewer, War Dept., 1945–47; app. For. Ser. Staff officer of class eight and assigned to the Dept. Mar. 3, 1947; For. Ser. officer of class six, v.c. of career, and sec. in the Diplo. Ser. July 2, 1947; to the Dept. July 8, 1947; v.c. at Genoa Aug. 14, 1947; 3d sec. and v.c. at Madrid Mar. 29, 1949; married.

Rabida, Albert Anthony.—b. Pueblo, Colo., Apr. 14, 1919; Pueblo Catholic High Sch. grad.; Georgetown U., B.S. (For. Ser.) 1942, Grad. Sch. 1942–43; searcher, Library of Cong., 1937–42; app. clk. in the For. Ser. Auxiliary May 29, 1943; v.c. at Georgetown Nov. 18, 1943; also admin. asst. at Georgetown July 1, 1946; v.c. at Bombay July 31, 1946; For. Ser. Staff officer of class eleven Nov. 13, 1946; v.c. at Rangoon Sept. 24, 1947; class nine and asst. att. at Rangoon Oct. 31, 1948; asst. att. at Lisbon June 23, 1949; married.

Radford, Joseph, Jr.—b. Trenton, N.J., Apr. 17, 1921; Swarthmore Coll., B.A. 1943; U.S. Army 1943–48, lt., overseas ser.; app. For. Ser. Staff officer of class ten and assigned to the Dept. Apr. 16, 1948; v.c. at Munich May 6, 1948; at Bremen Mar. 31, 1949.—HICOG.

Radigan, Harold Patrick.—b. Rutland, Vt., Feb. 14, 1898; Norwich U., B.S. 1922; Yale U. 1943; civil engineer, Vt. State Highway Dept. 1922–29, with contractor 1929–33; deputy state administrator 1933–40, state administrator 1940–43, Fed. Works Agency; U.S. Army 1943–48, maj., overseas ser.; liaison and security officer, OMGUS, 1948–49; app. For. Ser. Staff officer of class three and assigned as resident officer, Office of Land Commr. for Hesse, at Frankfort on the Main Oct. 16, 1949.—HICOG.

Radius, Walter A.—b. San Francisco, Calif., Apr. 25, 1910; Lick-Wilmerding High Sch. grad.; Stanford U., A.B. 1932, M.B.A. 1934, Ph.D. 1942; analyst in investment corp. 1934–37; research assoc., Inst. of Pacific Relations, 1938; app. divisional asst. at $4,600 in the Dept. of State June 29, 1942; at $5,600 Feb. 1, 1943; special asst. to the dir., Office of Transportation and Communications, at $6,500 (P–7) Sept. 1, 1944; adviser on inland transport, P–8, Nov. 18, 1945; deputy dir., Office of Transport and Communications, July 14, 1946; dir. Mar. 27, 1947; v. chm., U.S. del., Int. Conf. To Consider Free Navigation of the Danube, Belgrade, 1948; dir., Office of Transport and Communications Policy, Oct. 3, 1949; GS–15 Oct. 30, 1949; married.—TRC.

Rado, Otto.—b. Budapest, Hungary, Nov. 6, 1898; naturalized 1947; Budapest High Sch. grad. 1916; dramatic-sch. grad.; actor in European countries 1921–36; actor in U.S. 1937–42; announcer, Office of War Information, 1942–45; transferred to the Dept. of State as announcer, CAF–11, Jan. 1. 1946; producer, Jan. 25, 1948; GS–11 Oct. 30, 1949; married.—IBD.

Radomski, Alexander Leopold.—b. Himrod, Ill., Mar. 13, 1905; U. of Ill., B.A. 1928, M.A. 1929; Columbia U., Ph.D. 1947; research work 1929–33; dir. of records, Civil Works Admin. in N.Y., 1933–35; assoc. supervisory engineer, Work Projects Admin., 1936; instr. and asst. prof. of sociology, U. of Rochester, 1936–45; app. att. in the For. Ser. Auxiliary and assigned at Warsaw Mar. 19, 1945; resigned June 18, 1946; statistician, Bu. of Census, 1946–47; asst. program coordinator, Nat. Conf. on Family Life, 1947–48; app. pol. scientist, P–5, in the Dept. of State Feb. 28, 1949; GS–12 Oct. 30, 1949; married.—INP.

Raffaeli, Joseph E.—b. Nov. 27, 1902; app. For. Ser. Staff officer of class five and assigned as denazification specialist, Int. Pol. and Govt. Affairs Div., Office of Pol. Affairs, at Frankfort on the Main Oct. 16, 1949; married.—HICOG.

Rafferty, William Andrew.—b. Rockford, Ill., Apr. 19, 1917; Beloit Coll., B.A. 1939; George Washington U. 1941–43, 1946–47; statistical clk. 1940–41, econ. analyst 1941–48, Dept. of Com.; U.S. Navy 1943–46, overseas ser.: app. For. Ser. Reserve officer of class five and assigned as asst. att. at Mexico City June 1, 1948; married.

Ragland, Joseph Pemberton.—b. Richmond, Va., May 16, 1897; Central High Sch. (D.C.) grad.; Georgetown U., Ph.B. 1919, A.M. 1920, M.S. (For. Ser.) 1923; U.S. Naval Reserve Force 1918–21; asst. investigator, Bu. of Efficiency, 1919–24; app. For. Ser. officer unclass. and v.c. of career Oct. 16, 1924; v.c. at Monterrey Nov. 8, 1924; to the Dept. Oct. 30, 1925; v.c. at St. John's Oct. 12, 1926; at Halifax June 15, 1928; class eight, cons., and cons. at Halifax Feb. 4, 1931; at St. Pierre-Miquelon, temp., Sept. 3, 1935; class seven Oct. 1, 1935; cons. at Halifax Dec. 14, 1935; at Brisbane July 10, 1936; sec. in the Diplo. Ser. Aug. 17, 1937; class six Nov. 16, 1943; class five May 16, 1945; class four May 19, 1946; cons. at Medellín May 27, 1946; For. Ser. officer of class three Nov. 13, 1946; cons. at Naples June 16, 1949; married.

Railey, Howard Barclay.—b. Selma, Ala., Dec. 7, 1909; private tutor; Columbia U. 1928–29; teller and clk in bank 1926–28; broker 1928–31; studied journalism 1931–32; econ. analyst, Reconstruction Finance Corp., 1932–37; business consultant 1937–38; asst. to mem. 1938–42, liaison consultant 1942–44, Civil Aeronautics Bd.; app. civil air att. in the For. Ser. Auxiliary and assigned at Paris Oct. 18, 1944; also at Bern, Brussels, and Luxembourg Jan. 2, 1945 (relieved of duties at Bern Dec. 6, 1945); For. Ser. Reserve officer of class four Nov. 13, 1946; married.

Raine, Philip.—b. Baltimore, Md., July 24, 1908; Central High Sch. (D.C.) grad.; Georgetown U., B.S. 1930; U. of Madrid, summer 1930; clk. in the For. Ser. 1931–42; area chief 1941–43, asst. dir. of regional div. 1943–44, Office of Inter-Am. Affairs; U.S. Army 1944–46, overseas ser.; transferred to the Dept. of State as liaison officer, CAF–13, Aug. 31, 1945; regional specialist, P–6, Aug. 26, 1946; asst. chief, Area Div. IV, P–7, Dec. 28, 1947; For. Ser. Reserve officer of class three, assigned as att. at Mexico City Jan. 26, 1948; married.

Rainer, Rudolf H.—b. Jan. 20, 1909; app. For. Ser. Staff officer of class five and assigned as industrial observer, Industrial Div., Office of Econ. Affairs, at Baden-Baden Nov. 17, 1949.—HICOG.

Raineri, Peter Joseph.—b. Rochester, N.Y., July 1, 1914; Benjamin Franklin High Sch. grad.; Sorbonne 1934–35; Regia Universita Di Perugia Per Stranieri, Italy, 1935; Cornell U., A.B. 1936; Georgetown U., M.S. (For. Ser.) 1938; housing analyst, U.S. Housing Authority, 1939–42; assoc. econ. analyst, Fed. Public Housing Authority, 1942–43; app. v.c. at Bahia Dec. 8, 1942; at Rio de Janeiro Mar. 22, 1944; econ. analyst and v.c. at Rio de Janeiro Apr. 17, 1946; also admin. asst. at Rio de Janeiro July 1, 1946; For. Ser. Staff officer of class ten and v.c. at Rio de Janeiro Nov. 13, 1946; v.c. at Matamoros July 29, 1947; class nine Oct. 2, 1949; married.

Rambo, William Preston.—b. Rio de Janeiro, Brazil, of Am. parents, Sept. 14, 1911; tutors; La Villa Sch., Switzerland; Woodberry Forest Sch. grad.; U. of Va., B. S. 1934, M.S. 1936; U. of Mexico, summer 1935; collaborator and translator of original material for books 1937–39; copy writer for advertising agency; mgr. of newspaper in Brazil; app. v.c. at Fortaleza Nov. 28, 1940; at Florianópolis Dec. 16, 1942; at Curitiba Mar. 29, 1945; at Rio de Janeiro Aug. 6, 1946; For. Ser. Staff officer of class twelve Nov. 13, 1946; class eleven May 5, 1947; class nine and cml. analyst at Rio de Janeiro in addition to duties as v.c. May 2, 1948; married.

Ramey, Ruby Eloise.—b. Wayne County, Miss.; Balboa (C.Z.) High Sch. grad.; Balboa Jr. Coll. 1940–42; U. of Ala. 1944–45; clk., War Dept., 1942–43; clk. in Am. emb. at Panamá 1943–44, 1945–46; app. For. Ser. Staff officer of class fourteen Nov. 13, 1946; class twelve and disbursing officer at Panamá Nov. 25, 1947; class ten Feb. 6, 1949.

Ramsaur, Ernest Edmondson, Jr.—b. Venice, Calif., July 28, 1915; Beverly Hills High Sch. grad.; U. of Calif., A.B. 1935, M.A. 1938, Ph.D. 1947; U. of Freiburg (Germany) 1936–37; tutor, Robert Coll. (Istanbul), 1938–39; teaching asst., U. of Calif. 1939–40, 1941–42, 1946; U.S. Navy 1942–46, lt., overseas ser.; instr., U. of Iowa, 1946–47; app. For. Ser. officer of class six, v.c. of career, and sec. in the Diplo. Ser. July 28, 1947; to the Dept. Oct. 1, 1947; v.c. at Istanbul Nov. 10, 1947; 3d sec. at Istanbul Dec. 23, 1949; married.

Ramsey, Carolyn E.—app. writer-photographer, CAF–12, in the Dept. of State Aug. 16, 1948; GS–12 Oct. 30, 1949.—INP.

Ramsey, Henry C.—b. Seminole, Tex., Feb. 26, 1910; Stanford U., A.B. 1932; U. of Calif., LL.B. 1937; mem. of bar of Calif.; asst. tax counsel for State of Calif.; chief of tax dept., office of city atty., Los Angeles; sr. atty., Bu. of Internal Revenue and Bd. of Econ. Warfare; app. special asst. in the For. Ser. Auxiliary and assigned at La Paz, Bolivia, Oct. 2, 1944; asst. cml. att. at Madrid Aug. 23, 1945; For. Ser. Staff officer of class six Nov. 13, 1946; For. Ser. officer of class four, cons. of career, and sec. in the Diplo. Ser. Mar. 22, 1947; 2d sec. and cons. at Warsaw Apr. 9, 1947; For. Ser. officer at Frankfort on the Main Jan. 23, 1950; married.—HICOG.

Ramsey, Henry Oscar.—b. Florence, Colo., Mar. 21, 1893; Pierre (S. Dak.) High Sch. grad.; business sch.; Belfast Inst. of Tech. 1924–25; S. Dak. State tax commn. 1916–21; U.S. Navy 1918–19; app. v.c. at Viborg Apr. 30, 1921; at Belfast Feb. 17, 1922; at Sheffield June 6, 1929; at Manchester Sept. 12, 1940; at Cardiff, temp., June 8, 1944; at Hull July 3, 1944; at London, temp., Nov. 18, 1944; at Cardiff, temp., Apr. 11, 1945; For. Ser. Staff officer of class seven Nov. 13, 1946; cons. Dec. 23, 1946; cons. at Cardiff Jan. 31, 1947; at Copenhagen Aug. 6, 1948; married.

Ranard, Donald Louis.—b. Taunton, Mass., Jan. 13, 1917; Taunton High Sch. grad.; Brown U., A.B. 1940; N.Y.U., grad. work 1940–41; classification analyst

1941–43, chief of classification section 1943–44, field classification analyst Apr.–Oct. 1944, War. Dept.; app. asst. chief of classification section, Div. of Departmental Personnel, Dept. of State, at $3,800 (CAF–11) Oct. 23, 1944; CAF–12 Jan. 4, 1946; chief of classification section, CAF–13, Dec. 15, 1946, classification branch Nov. 14, 1948; for. affairs specialist, P–6, Aug. 21, 1949; GS–13 Oct. 30, 1949; married.—IEP.

Randall, Harold Milton.—b. Jefferson County, Iowa, Jan. 5, 1900; Fairfield High Sch. grad.; Parsons Coll., A.B. 1924; Georgetown U., A.M. 1927, Ph.D. 1929; U.S. Navy 1917–19; prof. of pol. sci., sociology, and speech, Westminster Coll., 1924–25; prof. of speech and debate, Colo. State Coll. of Education, 1925–26; prof. of speech and asst. in int. relations, Georgetown U. Sch. of For. Ser., 1926–29; business economist, Dept. of Com., 1928–30; app. asst. cml. att. at Santiago, Chile, Aug. 26, 1930; at Buenos Aires May 13, 1938; For. Ser. officer of class five July 1, 1939; cons. and sec. in the Diplo. Ser. Nov. 16, 1939; 2d sec. at Buenos Aires Nov. 18, 1942; class four July 16, 1943; 1st sec. at Buenos Aires Aug. 23, 1943; cml. att. at Asunción May 2, 1944; class three Aug. 13, 1945; cml. att. at Madrid Oct. 26, 1945; For. Ser. officer of class three Nov. 13, 1946; 1st sec. at Madrid in addition to duties as cml. att. Nov. 19, 1947; class two Apr. 14, 1948; to the Dept. July 20, 1948; officer in charge of West Coast affairs, Oct. 3, 1949; couns. of emb. for econ. affairs at Mexico City Jan. 19, 1950; married.

Randolph, Archibald Robinson.—b. Alexandria, Va., May 11, 1897; Randolph-Macon Acad.; U. of Va. 1915–18; U.S. Naval Reserve Force 1918; teacher and administrator in high schs. 1919–31; export business in Mexico June–Aug. 1931; tutor 1932–33; farmer 1933–34; app. asst. trade commr. at Panamá Jan. 7, 1935; at Bogotá Oct. 6, 1938; For. Ser. officer of class eight July 1, 1939; v.c. of career and sec. in the Diplo. Ser. Nov. 16, 1939; v.c. and 3d sec. at Bogotá Jan. 6, 1940; v.c. at Caracas June 20, 1941 (canceled); 3d sec. at Habana, temp., June 25, 1941; asst. cml. att. at Caracas July 12, 1941; class seven June 1, 1942; act. cml. att. at Guatemala, June 19, 1942; class six May 16, 1945; act. cml. att. at Quito July 19, 1945; asst. cml. att. at Helsinki Jan. 21, 1946; For. Ser. officer of class four Nov. 13, 1946; cml. att. at Helsinki Apr. 16, 1947; cons. Oct. 1, 1947; 2d sec. and cons. at Helsinki Nov. 12, 1947; at Asunción Apr. 19, 1948; 1st sec. at Asunción in addition to duties as cons. Oct. 7, 1948; married.

Randolph, John Harrison.—b. New York, N.Y., Apr. 28, 1920; sch. in Canada; Westmount (Canada) High Sch. grad.; McGill U., B.A. 1942, M.A. 1943; clk., Dept. of Labour, Canada, 1944–45; app. v.c. in the For. Ser. Auxiliary and assigned at Algiers June 8, 1945; For. Ser. Staff officer of class twelve Nov. 13, 1946; class eleven May 5, 1947; v.c. at Addis Ababa Aug. 7, 1947; at Dhahran Sept. 27, 1948; class ten Feb. 5, 1950.

Rankin, Forney Anderson.—b. McAdenville, N.C., Dec. 5, 1912; U. of N.C., A.B. 1934, grad. work 1937–39; Duke U., grad. work 1934–35; information officer, Dept. of Agri., 1935–37, 1939–42; dir. of information, Office of Inter-Am. Affairs, Bogotá, 1942–46; transferred to the Dept. of State as radio program officer, CAF–14, Aug. 31, 1945; act. asst. chief, Int. Broadcasting Div., Jan. 1, 1946; assoc. chief, CAF–15, June 30, 1946; mem. of U.S. group, informal four-power int. high frequency broadcasting conf., Paris, 1946; mem., U.S. del., Int. Conf. on High Frequency Broadcasting, Atlantic City, N.J., 1947; resigned Sept. 17, 1948; dir. of dept. of govt. relations for nat. broadcasting assn. 1948–50; app. public affairs adviser, Bu. of Inter-Am. Affairs, GS–15, in the Dept. of State Jan. 16, 1950; married.—ARA.

Rankin, Karl Lott.—b. Manitowoc, Wis., Sept. 4, 1898; Topeka (Kans.) High Sch. grad.; Mercersburg Acad. grad.; Fed. Polytech., Zürich; Heidelberg U. 1920–21; Princeton U., C.E. 1922; U.S. Navy 1918; lt. comdr., U.S. Naval Reserve; field engineering 1919; relief work in Smyrna, Turkey, 1920; construction supt., Near East Relief, Russia, 1922–25; mgr. of a development co. in U.S. 1925–27; app. asst. trade commr. at Prague Aug. 1, 1927; cml. att. at Prague June 27, 1929; at Athens and Tirana Feb. 4, 1932; del., 23d sess. of Int. Inst. of Statistics, Athens, 1936; cml. att. at Brussels and Luxemburg June 29, 1939; For. Ser. officer of class four July 1, 1939; cons. and sec. in the Diplo. Ser. Nov. 16, 1939; cml. att. at Belgrade July 6, 1940; also cons. at Belgrade Nov. 1, 1940; cml. att. at Cairo Aug. 20, 1941 (canceled); at Manila Dec. 8, 1941–Jan. 1, 1942; class three Feb. 1, 1942; to the Dept. Sept. 3, 1943; cml. att. at Cairo Feb. 5, 1944; couns. of emb. for econ. affairs near the Govt. of Greece established in Egypt (also with supervision over econ. activities in Albania and Yugoslavia) Oct. 7, 1944; couns. of emb. for econ. affairs at Athens Oct. 21, 1944; class two May 16, 1945; couns. of leg. for econ. affairs at Vienna Sept. 13, 1946; For. Ser. officer of class two Nov. 13, 1946; class one May 15, 1947; couns. of emb. at Athens Oct. 16, 1947; class of career minister Oct. 22, 1948; cons. gen. Apr. 7, 1949; cons. gen. at Hong Kong Aug. 26, 1949; also cons. gen. at Macau Oct. 18, 1949; married.

Rann, Henry Niels.—b. Esbjerg, Denmark, June 25, 1893; naturalized 1927; clk. and telegraph operator with railroad in Denmark 1910–13; wireless operator in Danish Merchant Marine 1913–15, 1917–20; Danish Royal Navy 1915–17; mgr. and purchasing agt. for fruit co. 1920–23, 1925–31; insur. salesman 1923–25; translator 1931–33 and sec. to cml. att. 1933–35 in Danish leg.; auditor, Gen. Accounting Office, 1935–46; app. admin. asst. in the For. Ser. Auxiliary and assigned at Copenhagen Apr. 11, 1946; For. Ser. Staff officer of class twelve Nov. 13, 1946; class eleven and disbursing officer at Copenhagen June 15, 1947; class nine May 16, 1948; class seven Nov. 27, 1949; married.

Ranney, Frederic Garner.—b. Chicago, Ill., Feb. 21, 1919; Winton House Sch. and Forest Hill House Sch., England, 1930–36; London Sch. of Econ. and Cambridge U., England, 1938–40; Harvard U., A.B. 1942; U. of Calif. 1945–46; U.S. Navy 1942–45, lt., overseas ser.; app. research and analysis asst., P–3, in the Dept. of State Nov. 12, 1946; divisional asst., P–4, Nov. 15, 1947; GS–11 Oct. 30, 1949.—BNA.

Rapoport, Eugene J.—b. Odessa, Russia, Oct. 21, 1910; naturalized 1940; Cml. High Sch. (Harbin, China) grad.; Harbin Polytch. Inst. 1926–28; Northeastern U., B.S. 1934; Dept. of Agri. Grad. Sch. 1943–45; Am. U. 1945–46; construction supervisor for private firm in China 1934–36; dir. of research and development for mfg. co. 1936–42; development engineer for cable corp. 1942–43; research analyst, Office of Strategic Sers., 1943–45; transferred to the Dept. of State as economist, P–5, Aug. 31, 1945; GS–12 Oct. 30, 1949; married.—DRE.

Rapp, Marie Augusta.—b. Grand Rapids, Mich., Oct. 16, 1905; Western Mich. Coll. of Education, A.B. 1927; U. of Mich., A.B. 1937; Nat. U. of Mexico 1946; teacher of English in high sch. 1927–29; librarian in public sch. 1929–31, 1933–37; cataloger and reference librarian, Battle Creek Coll., 1931–33; sr. reference asst., Detroit Public Library, 1937–46; U.S. Army 1944–45, overseas ser.; reference librarian, Benjamin Franklin Library (Mexico City), 1946–48; app. For. Ser. Staff officer of class eight and assigned as deputy dir. of library at Mexico City Sept. 29, 1948.

Rapp, Walter H.—b. Frankfurt, Germany, Jan. 3, 1914; naturalized 1941; schs. in Germany and Switzerland; U. of Munich, grad. 1936; Golden Gate Coll., LL.B. 1939; export mgr. for fruit packers 1939–41; U.S. Army 1941–46, maj., overseas ser.; expert consultant, War Dept., 1946; deputy chief of counsel, Nürnberg war crimes trials, 1946–48; research assoc., Dept. of the Army, 1948–49; app. for. affairs specialist, P–6, in the Dept. of State July 25, 1949; GS–13 Oct. 30, 1949.—OIR.

Raquello, Edward.—b. Poland, May 14, 1900; naturalized 1938; announcer 1942, program dir. and regional producer-supervisor 1942–45, Office of War Information; transferred to the Dept. of State as regional producer-supervisor, CAF–12, Jan. 1, 1946; GS–12 Oct. 30, 1949.—IBD.

Rasooli-Saleed, Joseph M.—b. Hamadan, Iran, June 13, 1903, naturalized 1945; Am. Mission High Sch., Iran, grad.; Mt. Hermon Sch. grad.; Oberlin Coll., A.B. 1932, M.A. 1933; Columbia U., grad. work 1946; teacher in Iran 1919–38; statistician for oil co. in Iran 1938–42; writer and announcer, Office of War Information, 1942–44; translator, War Dept., 1944–45; with importing cos. 1945–48; app. radio script writer, CAF–11, in the Dept. of State Aug. 9, 1948; GS–11 Oct. 30, 1949; married.—IBD.

Ravndal, Christian Magelssen.—b. Beirut, Syria, of Am. parents, Jan. 6, 1899; Robert Coll., Constantinople, 1912–14; Luther Coll., A.B. 1920; U.S. Army 1917–19; app. clk. in Am. consulate in Vienna Nov. 12, 1920; cons. asst. Apr. 29, 1922; v.c. at Vienna Apr. 29, 1922; v.c. of career of class three Feb. 26, 1923; v.c. at Vienna Mar. 2, 1923; class two Nov. 23, 1923; class one May 10, 1924; For. Ser. officer unclass. July 1, 1924; v.c. at Frankfort-on-the-Main Aug. 7, 1924; class nine and cons. Aug. 8, 1924; class eight Feb. 24, 1925; cons. at Cologne June 26, 1928; at Toronto July 1, 1929; class seven Oct. 16, 1929; to the Dept. Apr. 17, 1931; cons. at Vancouver June 7, 1933; class six July 1, 1934; at Buenos Aires Jan. 17, 1935; class five June 1, 1937; sec. in the Diplo. Ser. Dec. 1, 1937; 2d sec. at Buenos Aires in addition to duties as cons. May 10, 1940; class four Aug. 1, 1940; to the Dept. Feb. 18, 1941; asst. chief, Div. of the Am. Republics, May 21, 1941; liaison officer to Geog. Div., Bd. of Econ. Warfare, 1941–42; mem. of Secretariat of the Bd. of Econ. Operations and chief, Am. Hemisphere Exports Office, Feb. 20, 1942; class three Oct. 20, 1942; chief, Div. of Exports and Requirements, Feb. 1, 1943; mem., Bd. of Econ. Operations, Feb. 1–June 24, 1943; mem., Requirements Comm., War Production Bd., 1943; couns. of leg. at Stockholm Dec. 23, 1943; class two May 16, 1945; class one Dec. 17, 1945; For. Ser. officer of class one Nov. 13, 1946; to the Dept. Mar. 12, 1947; deputy dir. gen. of the For. Ser. and dir., Office of For. Ser., Apr. 9, 1947; dir. gen. May 1, 1947; class of career minister July 3, 1947; A.E. and P. to Uruguay June 24, 1949; married.

Ravotto, Joseph D.—b. Union City, N.J., Nov. 23, 1907; Emerson High Sch. grad.; N.Y.U., B.C.S. 1930; acct. with insur. co. 1926–30; reporter and writer for newspaper in Paris 1930–34; for. correspondent for press assn. 1934–42; wire editor, Fed. Communications Commn., 1942; editor and chief of radio in Europe, Office of War Information, 1942–46; app. admin. officer in the For. Ser. and assigned at Rome July 1, 1946; For. Ser. Reserve officer of class four and asst. information officer at Rome Nov. 13, 1946; att. at Rome Oct. 19, 1947; class three June 27, 1948; married.

Ray, Guy Walter.—b. Wilsonville, Ala., Oct. 17, 1896; Howard Prep. Sch.; Howard Coll. (Ala.), A.B. 1917; private sec. 1917–18; app. clk. in Am. emb. at Paris Feb. 9, 1918; For. Ser. officer unclass., v.c. of career, and sec. in the Diplo. Ser. Aug. 16, 1930; v.c. at Singapore Sept. 3, 1930 (canceled); at London Oct. 10, 1930; detailed to Am. emb. at London July 20–27, 1931; to the Dept. Sept. 27, 1933; v.c. at Guaymas Oct. 25, 1933; v.c. and 3d sec. at Managua May 16, 1935; v.c. at Porto Alegre Jan. 6, 1937; class eight Aug. 17, 1938; to the Dept. July 22, 1940; class seven Aug. 1, 1940; 2d sec. at Mexico City Aug. 26, 1941; also v.c. at Mexico City Nov. 1, 1941; class six Feb. 1, 1942; cons. Mar. 28, 1942; cons. at Mexico City Apr. 14, 1942; class five Nov. 16, 1943; class three May 16, 1945; 1st sec. at Mexico City in addition to duties as cons. July 23, 1945; to the Dept. Feb. 20, 1946; act. chief, Div. of Mexican Affairs, July 19, 1946; chief Aug. 13, 1946; For. Ser. officer of class three Nov. 13, 1946; class two May 15, 1947; couns. of emb. at Buenos Aires July 1, 1947; with rank of minister Sept. 30, 1948; class one Apr. 21, 1949; to the Dept. May 23, 1949; couns. of emb. at Mexico City Dec. 14, 1949; married.

Raymond, Edwin Russell.—b. Evansville, Ind., Mar. 26, 1896; Ohio State U., B.S. 1919; dept. mgr. on farm 1919–20; county agent, Ohio State U., 1920–29; dist. mgr. of nitrate bu. 1929–32; salesman for insur. co. 1932–33; farm appraiser for Fed. Land Bank 1933; field rep. 1933–40, asst. to gen. agt. 1939–40, Farm Credit Admin.; sec., Production Credit Corp., 1940–45; app. agri. officer in the For. Ser. Auxiliary and assigned to the Dept. May 5, 1945; agri. att. at Warsaw May 24, 1945; For. Ser. Reserve officer of class four Nov. 13, 1946; agri. att. at Cairo Dec. 3, 1947; married.

Raymond, John James.—b. St. Paul, Minn., Aug. 3, 1911; U. of Mich., A.B. 1933, A.M. 1941; public welfare worker, Detroit city govt., 1933–34; psychiatric social worker in hospital 1934–37; county clinical psychologist 1937; psychologist 1937–41, assoc. prison warden 1946–47, Mich. State Govt.; U.S. Army 1941–46, capt., overseas ser.; chief of branch, OMGUS, 1947–49; app. For. Ser. Staff officer of class seven and assigned as resident officer, Field Operations Div., Office of Land Commr. for Bavaria, at Neustadt Oct. 16, 1949.—HICOG.

Raymond, John M.—b. Salem, Mass., Aug. 5, 1894; Princeton U., A.B. 1916; Harvard U., LL.B. 1921; member of bars of Mass., D.C., U.S. Court of Appeals, and U.S. Supreme Court; law firm partner 1921–40; U.S. Army 1917–19, capt., overseas ser., 1940–49, col., overseas ser.; alt. U.S. mem. legal directorate of Allied Control Authority, Germany, 1946–48; app. consultant, P–8, in the Dept. of State May 23, 1949; atty. adviser, GS–15, Feb. 3, 1950; married.—L.

Raynor, Eleanor C.—b. Glen Ridge, N.J., Mar. 29, 1917; Cornell U., A.B. 1937, LL.B. 1939, summer 1944; N.Y.U. 1943–44; New Sch. for Social Research 1944; mem. of bar of N.Y.; law clk. 1940; atty. with private firms 1940–44, with For. Econ. Admin. 1944–45, with OMGUS 1946–49; v.c. in For. Ser. Auxiliary, Austria and Italy, 1945–46; app. For. Ser. Staff officer of class three and assigned as asst. land gen. counsel, Office of Land Commr. for Bavaria, at Munich Oct. 16, 1949.—HICOG.

Raynor, G. Hayden.—b. Brooklyn, N.Y., Aug. 28, 1906; Sidney Lanier High Sch. (Montgomery, Ala.) grad.; U. of Ala., A.B. 1927; Harvard U., M.B.A. 1929; banking training 1929–30; trust administrator 1931–37; financial sec. 1937–39; on staff of War Resources Bd. 1939; with U.S. Steel Corp. 1939–40; asst. to the commr. in charge of industrial materials, Advisory Commn. to Council of Nat. Defense, 1940; asst. to dir. of priorities, Office of Production Management, 1941; special asst. to the administrator, Lend-Lease Admin., 1941–43; app. special asst. to under sec. of state at $8,000 (P–8) Dec. 20, 1943; special asst. to sec. of state Dec. 20, 1944; special asst. to dir., Office of European Affairs, Sept. 1, 1945; United Nations adviser, Bu. of European Affairs, Oct. 3, 1949; GS–15 Oct. 30, 1949; married.—EUR.

Read, James Morgan.—b. Camden, N.J., Aug. 22, 1908; Dickinson Coll., A.B. 1929; U. of Marburg, Germany, Ph.D. 1932; U. of Chicago, Ph.D. 1940; assoc. prof., U. of Louisville, 1935–45; associate sec., Am. Friends Ser. Comm. on Nat. Legislation, 1946–47; for. ser. sec., Am. Friends Ser. Comm., 1947–1949; app. consultant in the For. Ser. Dec. 20, 1949; For. Ser. Reserve officer of class two, assigned as dir., Div. of Educational and Cultural Relations, Office of Public Affairs, at Bad-Nauheim Jan. 11, 1950; married.—HICOG.

Read, Marion Ellette.—b. Norwood, La., Apr. 26, 1896; Norwood High Sch. grad.; business sch.; supt. of material and supply dept. of railroad co. 1941–1947; app. cons. agt. at Tela Apr. 1, 1947; married.

Read, Robert Ellsworth.—b. Orange, N.J., Nov. 18, 1914; Port Washington (N.Y.) High Sch. grad.; Columbia U., B.A. 1937; l'École Libre des Sciences Politiques 1937–38; passenger clk. with steamship line, 1938–39; shipping clk. with airline 1939–40; asst. to dir. of engine production, British Air Commn., 1940–42; admin. asst. and field rep., Am. Red Cross, 1942–45; app. jr. econ. analyst in the For. Ser. Auxiliary and assigned to the Dept. Jan. 25, 1945; at Brussels Feb. 20, 1945; divisional asst. at $4,300 (P–4) Sept. 1, 1945; P–5 Nov. 3, 1946; For. Ser. Staff officer of class six and att. at Bern July 13, 1947; married.

Reams, Elinor Payne (Mrs.)—b. Dothan, Ala.; Bay County High Sch. (Fla.) grad.; Fla. State Coll. for Women, A.B. 1935; George Washington U., grad. work 1940; tutor in Span. 1939–40; newspaper work 1935; mgr. of insur. agency 1935–39; head of Eng. dept. in high sch. 1936–40; writer for private firm 1940–41; clk-typist, War Dept., 1941; correspondence clk., Coordinator of Information, 1941–42; personnel asst., Fed. Security Agency, 1942–43; admin. asst., Office of Strategic Sers., 1943–44; chief of procedures section, Office of War Information, 1944–45; app. admin. analyst at $4,300 (CAF–11) in the Dept. of State Sept. 24, 1945; CAF–12 Aug. 25, 1946; management analyst, CAF–13, Nov. 3, 1947; org. and methods examiner, CAF–14, May 30, 1948; exec. sec., Secretariat of U.S. Advisory Commn. on Educational Exchange, Sept. 22, 1948; GS–14 Oct. 30, 1949.—OEX.

Reams, Robert Borden.—b. Luthersburg, Pa., Jan. 27, 1904; DuBois High Sch. grad.; Allegheny Coll. 1921–23; George Washington Law Sch.; salesman 1923–24; hotel mgr. 1924–28; app. For. Ser. officer unclass. and v.c. of career Jan. 29, 1929; For. Ser. Sch. Feb. 2, 1929; v.c. at Havre Sept. 13, 1929; at Johannesburg Aug. 25, 1931; at Port Elizabeth Oct. 20, 1933; at Johannesburg May 11, 1935; sec. in the Diplo. Ser. Apr. 25, 1936; class eight June 1, 1937; cons. and cons. at Copenhagen June 17, 1937; class seven Apr. 1, 1939; 2d sec. at Copenhagen in addition to duties as cons. June 7, 1940; relieved of duties as cons. July 9, 1941; 2d sec. at Bern Dec. 24, 1941 (canceled); class six June 1, 1942; to the Dept. June 20, 1942; special asst. to the deputy dir., Office of European Affairs, Dec. 20, 1944; information officer, Office of the Sec. of State, Dec. 1944; class five May 16, 1945; class four Aug. 13, 1945; asst. to sec. of state Aug. 1945; special asst. to sec. of state, CAF–15, July 12, 1946; deputy dir., Exec. Secretariat, Oct. 5, 1947; For. Ser. officer of class two, cons. of career, and sec. in the Diplo. Ser. Feb. 26, 1948; couns. of emb. at Belgrade Feb. 27, 1948; married.

Reap, Joseph William.—b. Scranton, Pa., Apr. 27, 1914; Dunmore High Sch. grad.; business-sch. grad.; U. of Scranton, B.S. 1937; Georgetown U. Law Sch. 1939–; bookkeeper 1930–31; private sec. 1937; typist 1937–38; app. clk. at $1,440 in the Dept. of State Aug. 1, 1939; at $1,620 Feb. 21, 1941; at $1,800 July 1, 1941; divisional asst. at $2,000 May 1, 1942; furlough for mil. ser. (U.S. Navy, lt.) Sept. 17, 1942–Jan. 3, 1946; at $2,100 Jan. 1, 1944; at $2,430 July 1, 1945; at $2,540 July 1, 1945; information officer, CAF–9, Jan. 3, 1946; information specialist, CAF–11, Aug. 11, 1946; GS–11 Oct. 30, 1949.—SA–M.

Reb, Everett Louis.—b. Frankfort, Kans., Nov. 22, 1918; Baldwin High Sch. grad.; Baker U., A.B. 1940; Medill Sch. of Journalism, grad. work 1940–41; publicity dir. and magazine editor 1941–42; U.S. Army 1942; cable editor, Office of War Information, 1943–44; news editor for news ser. 1944–45; chief of communications, U.S. Press Ser., 1945; transferred to the Dept. of State as news editor, CAF–11, Aug. 31, 1945; shift chief, CAF–12, Dec. 29, 1946; chief of air bulletin section, Int. Press and Publications Div., CAF–13, Sept. 19, 1948; GS–13 Oct. 30, 1949; married.—INP.

Reber, James Q.—b. Elizabethtown, Pa., July 16, 1911; Central High Sch. (N. Manchester, Ind.) grad.; Manchester Coll., A.B., 1933; U. of Chicago, A.M. 1935, Ph.D. 1939; teacher in high schs. 1933–37; instr., Washburn Coll. 1938–39, Wilson City Coll. 1939–43; part-time instr., U. of Chicago, 1942–43; app. divisional asst. at $3,200 in the Dept. of State Aug. 23, 1943; at $3,800 (P–4) Aug. 16, 1944; economist July 1, 1945; for. affairs specialist Oct. 16, 1945; P–5 Apr. 16, 1946; divisional asst., P–6, Sept. 23, 1946; special asst., Exec. Secretariat, P–7, Nov. 2, 1947; for. affairs officer, P–8, Dec. 12, 1948; GS–15 Oct. 30, 1949; married.—S/S–S.

Reber, Samuel.—b. East Hampton, N.Y., July 15, 1903; Groton Sch.; Harvard U., A.B. 1925; app. For. Ser. officer unclass. May 28, 1926; v.c. of career June 15, 1926; v.c. at Callao-Lima Feb. 26, 1927; sec. in the Diplo. Ser. Oct. 16, 1929; 3d sec. at Lima in addition to duties as v.c. Oct. 24, 1929; to the Dept., temp., Dec. 12, 1929; class eight and cons. May 9, 1930; cons. and 3d sec. at Monrovia June 18, 1930; to the Dept. Jan. 8, 1931; rep., 1st sess., Int. Comm. on Liberia, London, 1931; 3d sec. at Brussels July 21, 1932; also at Luxembourg Aug. 3, 1932; at Bern Aug. 29, 1933; attended, as substitute, meeting of Advisory Comm. on Native Labor, Geneva, 1934; class seven July 1, 1934; 2d sec. at Bern Jan. 31, 1935; class six Apr. 1, 1936; 2d sec. at Rome July 25, 1936; class five Jan. 3, 1938; to the Dept. June 9, 1939; class four Mar. 1, 1940; class three June 1, 1942; asst. chief, Div. of European Affairs, July 2, 1942; sec., office of the President's special rep. in N. Africa and chief civil affairs officer at Algiers Jan. 14, 1943; couns. of emb. attached to that office Sept. 30, 1943; deputy v. pres., Pol. Section, Allied Control Commn. for Italy, Nov. 22, 1943; class two July 16, 1944; to the Dept. Aug. 15, 1944; couns. of mission, staff of U.S. pol. adviser, Supreme Headquarters, A.E.F., at London, temp., Aug. 17, 1944, with personal rank of minister Aug. 31, 1944; to the Dept. Apr. 25, 1945; class one May 16, 1945; act. chief, Div. of Southern European Affairs, Nov. 5, 1945; For. Ser. officer of class one Nov. 13, 1946; act. chief, Div. of Western European Affairs, Feb. 17, 1947; chief Mar. 9, 1947; deputy dir., Office of European Affairs, Sept. 21, 1947; U.S. deputy for Austria, Council of For. Ministers Deputies for Austria, London, 1949; couns. of emb. at Rome Apr. 20, 1949; U.S. deputy for Austria, Council of For. Ministers, London, 1949; U.S. deputy and chm., U.S. del., Council of For. Ministers, London, 1950.

Recknagel, Thomas Miller.—b. Albany, N.Y., Oct. 8, 1918; Westminster Sch. grad.; Cornell U., A.B. 1939; U. of Va., LL.B. 1947; mem. of bar of Va.; clk. in mfg. co. 1939–40; U.S. Army 1942–46, capt., overseas ser.; app. For. Ser. officer of class six, v.c. of career, and sec. in the Diplo. Ser. June 19, 1947; to the Dept. July 29, 1947; v.c. at Sofia Sept. 18, 1947; also 3d sec. at Sofia Sept. 27, 1947; 3d sec. and v.c. at Tel Aviv Feb. 23, 1950; married.

Redden, Normand William.—b. Norwich, N.Y., Sept. 3, 1919; Norwich High Sch. grad.; Ind. U., A.B. 1940; Georgetown U. 1940–41; clk., War Dept., 1941–44; app. clk. in the For. Ser. Auxiliary and assigned to the Dept. Mar. 25, 1945; v.c. at Wellington Apr. 10, 1945; For. Ser. Staff officer of class twelve Nov. 13, 1946; class eleven May 5, 1947; v.c. at Canton Sept. 22, 1947; class nine July 10, 1949; v.c. at Haifa Sept. 29, 1949; married.

Redding, Joseph Lyman.—b. High Point, N.C., Dec. 16, 1898; High Point High Sch. grad.; Guilford Coll. 1916–17; U. of N.C. 1917–18; U.S. Army, Oct.–Dec. 1918; with Dept. of Agri. 1934–42; chief of office sers., Nat. Housing Agency, 1942–45; app. property supply officer at $3,860 (P–4) in the Dept. of State July 16, 1945; GS–11 Oct. 30, 1949; married.—CS.

Reddington, John D.—b. Mar. 14, 1920; app. clk., CAF–4, in the Dept. of State Feb. 10, 1941; space planning analyst, CAF–7, Feb. 13, 1946; CAF–9 Jan. 12, 1947; For. Ser. Staff officer of class nine assigned as asst. gen. services officer at London Jan. 16, 1950; married.

Redecker, Sydney Brayton.—b. Brooklyn, N.Y., Jan. 22, 1895; business-sch. grad.; N.Y. Prep. Sch.; studied law; with business firms 1913–17; U.S. Navy 1917–19, on special detail with Ministry of War, Paris, 1918–19; sec. to Am. minister to Poland 1919–21; app. v.c. of career of class three May 25, 1921; v.c. at Rotterdam June 11, 1921; class two May 26, 1922; class one Feb. 26, 1923; v.c. at Medan Aug. 17, 1923; For. Ser. officer unclass. July 1, 1924; class eight and cons. Aug. 31, 1925; cons. at Medan Sept. 4, 1925; at Naples July 12, 1927; class seven May 23, 1929; class six Feb. 4, 1931; cons. at Frankfort-on-the-Main Feb. 5, 1931–July 15, 1941; class five Oct. 1, 1935; sec. in the Diplo. Ser. Dec. 1, 1937; class four June 16, 1938; class three Aug. 1, 1940; cons. at São Paulo Dec. 10, 1941 (canceled); to the Dept., temp., Jan. 4, 1942 and detailed to the Treas. Dept. Jan. 6, 1942; to Bd. of Econ. Warfare May 5, 1942; to U. S. Cml. Co. Sept. 8, 1942; to the Dept. Mar. 15, 1943; class two July 16, 1943; 1st sec. and cons. at Madrid Oct. 5, 1943; sec. of mission, staff of U.S. pol. adviser on German affairs, Supreme Headquarters, A.E.F., Dec. 30, 1944; For. Ser. officer at Frankfort-on-the-Main Oct. 19, 1945; cons. gen. Feb. 1, 1946; cons. gen. at Frankfort-on-the-Main Mar. 1, 1946; For. Ser. officer of class two Nov. 13, 1946; cons. gen. at Johannesburg June 21, 1948; married.

Redford, Ralph Hubbard.—b. Lago, Idaho, May 30, 1916; Utah State Agricultural Coll., B.S. 1939; U.S. Army 1939–46, lt. col., overseas ser.; research analyst, Dept. of the Army, 1947–49; app. For. Ser. Staff officer

of class seven and assigned to the Dept. Jan. 12, 1949; v.c. at Karachi Mar. 15, 1949; att. at Kabul Feb. 21, 1950.

Redington, Robert Janney.—b. New York, N.Y., Mar. 25, 1919; Kent. Sch. grad.; Yale U., A.B. 1941, grad. work 1946; teacher in prep. sch. 1941–42; instr., Yale U., summer 1942; U.S. Army 1942–46, 1st lt., overseas ser.; app. For. Ser. officer unclass., v.c. of career, and sec. in the Diplo. Ser. June 21, 1946; to the Dept. July 14, 1946; 3d sec. and v.c. at La Paz July 29, 1946; For. Ser. officer of class six Nov. 13, 1946; class five and 2d sec. at La Paz in addition to duties as v.c. Apr. 14, 1948; 2d sec. and asst. public affairs officer at Asunción Sept. 14, 1948; married.

Redlich, Robert B.—b. Vienna, Austria, May 20, 1921; naturalized 1943; Columbia U., B.A. 1942; Tulane U.; U.S. Army 1942–45, overseas ser.; publications control officer 1945–47, public information officer 1947–48, deputy chief of branch 1948–49, OMGUS; app. For. Ser. Staff officer of class six and assigned as press and publications officer, Public Affairs Div., Berlin Element, Oct. 16, 1949.—HICOG.

Reece, Lenore M.—b. Stillwater, Okla.; Stillwater High Sch. grad.; Okla. Agri. and Mech. Coll., B.S. 1931; Am. U., grad. work 1940–41; clk., stenog., and bookkeeper in private industry 1928–33; clk.-stenog., Dept. of Interior, 1933–34; stenog., Gen. Claims Arbitration, U.S. and Mexico, 1934–37; clk., Dept. of State, 1937–41; clk.-stenog., Office of Strategic Sers., 1941–42; app. admin. asst. at $2,900 Sept. 16, 1943; personnel rep. at $3,200 May 1, 1944; admin. officer Oct. 1, 1944; at $3,640 July 1, 1945; at $3,750 July 1, 1945; CAF–11 Dec. 14, 1947; GS–11 Oct. 30, 1949.—PL.

Reed, Barrett Marshall.—b. New York, N.Y., May 16, 1919; Columbia U., B.S. 1939, M.I.A. 1948; cert. from Russian Inst. 1948; market contact man for textile brokerage 1939–42; U.S. Army 1942–46, 1st lt., overseas ser.; app. for. affairs analyst, P–2, in the Dept. of State Nov. 22, 1948; For. Ser. officer of class six, v.c. of career, and sec. in the Diplo. Ser. July 9, 1949; to the Dept. July 14, 1949; 3d sec. and v.c. at Moscow Oct. 3, 1949.

Reed, Charles Shadrach, 2d.—b. Sandusky, Ohio, Apr. 3, 1898; U. Sch. of Cleveland grad.; Harvard U., S.B. 1920; Western Reserve U. 1920–21, LL.B. 1925; Harvard U. Grad. Sch. 1921–22; mem. of bar of Ohio; law practice 1925; with rubber co. in Sumatra 1925–27; app. For. Ser. officer unclass. and v.c. of career May 17, 1928; For. Ser. Sch. May 24, 1928; v.c. at Tokyo Oct. 10, 1928; at Taihoku May 28, 1929; at Tokyo Sept. 27, 1929 (canceled); at Yünnanfu Apr. 2, 1932; class eight July 1, 1934; v.c. at Shanghai Oct. 11, 1934; cons. Jan. 22, 1935; cons. at Shanghai Jan. 24, 1935; at Belgrade Jan. 28, 1936; sec. in the Diplo. Ser. Mar. 24, 1936; 3d sec. at Belgrade in addition to duties as cons. Apr. 4, 1936; 3d sec. at Peiping June 3, 1938; also cons. at Tientsin June 16, 1938; class seven Apr. 1, 1939; 2d sec. at Peiping in addition to duties as cons. at Tientsin June 20, 1939; cons. at Saigon (on detail at Hanoi) July 20, 1939–Dec. 7, 1941; class six June 1, 1942; to the Dept. June 3, 1942; cons. at Algiers Sept. 28, 1942 (canceled); at St. John's, N.F., Nov. 14, 1942; at Barcelona Aug. 26, 1944; class five May 16, 1945; deputy U.S. pol. adviser to Commanding Gen., India-Burma Theater, temp., Sept. 17, 1945; class four May 19, 1946; For. Ser. officer of class three Nov. 13, 1946; 1st sec. and cons. at Paris Sept. 25, 1947 (canceled); to the Dept. Nov. 25, 1947; class two Apr. 14, 1948; chief, Div. of Southeast Asian Affairs, Apr. 28, 1948; dir., Office of Philippine and Southeast Asian Affairs, Oct. 3, 1949; cons. gen. Feb. 2, 1950; cons. gen. at Florence Feb. 27, 1950; married.

Reed, Henry Clinton.—b. Guayaquil, Ecuador, of Am. parents, May 26, 1907; private tutors; Dartmouth Coll. 1927–29; Guayaquil U. 1929–30; on Andes-Amazon Expedition 1926–27; tutor, Rocafuerte Coll., Guayaquil, 1929–30; app. clk. in Am. leg. at Quito Feb. 1, 1930; v.c. at Guayaquil, temp., Aug. 4, 1939; at Quito Oct. 4, 1939; at Ciudad Trujillo Aug. 15, 1942; For. Ser. officer unclass., v.c. of career, and sec. in the Diplo. Ser. Nov. 28, 1942, qualified Dec. 16, 1942; v.c. at Ciudad Trujillo Dec. 16, 1942; also 3d sec. at Ciudad Trujillo Apr. 27, 1943; to the Dept. Feb. 10, 1945; 3d sec. and v.c. at Santiago Mar. 28, 1945; class eight Dec. 17, 1945; For. Ser. officer of class five Nov. 13, 1946; 2d sec. at Santiago in addition to duties as v.c. Apr. 30, 1947; at Dublin July 7, 1948; married.

Reed, Juan Alfredo.—b. Málaga, Spain, July 12, 1906; sch. in Habana; Harrisburg Acad. 1917–18; Colegio Belen, Habana, 1918–21; mgr. of cml. corp. in P. R. 1940–41; cons. agt. for cml. firm 1943; script writer, Office of War Information, 1942–44; app. cons. agt. at Antilla June 7, 1946.

Reeder, Arthur Gerald.—b. Cooperton, Okla., Dec. 30, 1919; high sch.; Eastern N. Mex. Coll. 1938–41; clk., Civil Ser. Commn.. 1941–42: clk-stenog.. War Production Bd., 1942–44; app. clk. in the For. Ser. Auxiliary and assigned to the Dept. July 4, 1944; at Cairo Aug. 17, 1944; at Baghdad Oct. 3, 1944; For. Ser. Staff officer of class fourteen Nov. 13, 1946; at Patras Aug. 11, 1947; class eleven and v.c. at Patras Mar. 21, 1948; class ten Nov. 14, 1948; v.c. at Amsterdam Mar. 29, 1949; at Georgetown Mar. 14, 1950.

Reeder, Lorin G.—b. Mar. 26, 1895; app. admin. asst. in the For. Ser. and assigned at Shanghai July 1, 1946; For. Ser. Staff officer of class ten and photo technician at Shanghai Nov. 13, 1946; class nine Apr. 18, 1948.

Reef, Arthur.—b. New York, N.Y., Sept. 21, 1916; high sch. grad.; Coll. of City of N.Y. 1932–36; Am. U. 1940–41; editorial dir., N.Y. World's Fair publications 1939–40; feature editor, War Dept., 1941–44; managing editor of picture magazine 1944–47; consultant editor and contributor for picture magazines 1946–47; chief of planning, overt information in Korea, 1947–48; chief of div., OMGUS, 1948–49; app. For. Ser. Staff officer of class four and assigned as information operator, Office of Land Commr. for Hesse, Public Affairs Div., at Wiesbaden Oct. 16, 1949; class three at Munich Nov. 27, 1949; married.—HICOG.

Reese, George Henkle.—b. Ancon, C.Z., Aug. 6, 1913; high-sch. grad.; U. of Va., B.A. 1935, M.A. 1936, Ph.D. 1947; U.S. Navy 1942–46, lt. comdr., overseas ser.; app. For. Ser. Reserve officer of class five and assigned as public affairs officer at Reykjavik Aug. 2, 1947; asst. att. Nov. 14, 1947; class four and att. at Reykjavik Nov. 28, 1948.

Reeves, Edwy L.—b. Washington, D.C., Dec. 12, 1908; Washington High Sch. grad.; business sch.; clk., Civil Ser. Commn., 1927–31; app. clk. at $1,620 in the Dept. of State June 10, 1931; at $1,800 Aug. 1, 1934; at $1,860 Apr. 1, 1938; at $2,000 Jan. 17, 1939; admin. asst. at $2,600 Aug. 1, 1941; at $3,200 Aug. 16, 1942; at $3,300 Apr. 1, 1944; exec. asst. at $3,800 (CAF–11) July 1, 1944; admin. officer, CAF–12, Nov. 14, 1948; GS–12 Oct. 30, 1949; married.—PD.

Reeves, Mary Helen.—b. Lonsdale, Ark., Dec. 20, 1916; Rural Dale High Sch. grad.; business sch.; sec. for automobile co. 1936–38, for chamber of com. 1938–42; supervisor, War Price and Rationing Bd., 1942–43; purchasing and contracting officer, War Dept., 1943–45; app. For. Ser. clk. in the Dept. Apr. 27, 1945; at Paris June 16, 1945; For. Ser. Staff officer of class fourteen Nov. 13, 1946; class thirteen July 27, 1947; class twelve and sec. at Paris Apr. 3, 1949; class eleven and v.c. at Paris Oct. 29, 1949.

Reeves, Richard Harman.—b. Dunedin, New Zealand, of Am. parents, Oct. 11, 1909; John McGlashan Coll. (New Zealand) 1918–26; bank officer 1927–35; stock and sharebroker 1935–48; U.S. Army 1940–44; app. act. consular agt. at Dunedin July 29, 1948; consular agt. Oct. 13, 1948; married.

Regan, William Charles.—b. New York, N.Y., Feb. 3, 1922; Fordham U., A.B. 1943; U.S. Army 1943–46, capt., overseas ser.; admin. officer, War Dept., 1946–48; app. For. Ser. Staff officer of class seven and assigned to the Dept. Dec. 10, 1948; asst. att. at Trieste Jan. 31, 1949; married.

Regis, Peter.—b. Milwaukee, Wis., July 6, 1918; Bay View High Sch. grad.; U. of Wis. 1936–39, 1939–41; treasurer of theater 1941–42; U.S. Army 1942–46, capt., overseas ser.; app. For. Ser. Staff officer of class eight and assigned to the Dept. Mar. 6, 1947; asst. att. at Rome May 20, 1947: also at Malta July 1, 1947; class seven Oct. 31, 1948; class six Dec. 25, 1949; married.

Rehberg, Erich.—b. Dec. 4, 1918; app. For. Ser. Staff officer of class six and assigned as reproduction officer, Operating Facilities Div., Office of Admin., at Frankfort on the Main Oct. 16, 1949.—HICOG.

Rehfeld, Eric.—b. July 27, 1921; app. For. Ser. Staff officer of class six and assigned as investigator, Property Div., Office of Econ. Affairs, at Frankfort on the Main Oct. 16, 1949.—HICOG.

Reichert, William R.—b. Dickinson, N.Dak., Dec. 9, 1906; Marquette U., B.A. 1927; U. of Minn., LL.B. 1929; mem. of bar of N.Dak.; atty. 1929–33; mgr. of loan corp. 1933–35; state dir., Fed. Housing Admin., 1935–37; counsel, Fed. Deposit Insur. Corp., 1935–37, 1937–39; in N.Dak. legislature 1937; dir. and chief counsel, N.Dak. Unemployment Compensation Div., 1939–42; U.S. Army 1942–48, maj., overseas ser.; legal officer 1946–48, dist. judge 1948–49, OMGUS; app. For. Ser. Staff officer of class four and assigned as dist. judge, U.S. High Commn. Courts, at Bremen Oct. 16, 1949; class three Jan. 22, 1950; married.—HICOG.

Reid, Gordon S.—b. New York, N.Y., Dec. 2, 1915; Polytechnic Preparatory Country Day Sch. grad.; Amherst Coll., B.A. 1938; Harvard U., M.A. 1942; reporter 1940–41; asst. to dir., Inst. of Inter-Am. Affairs, 1942–46; magazine reporter 1946; app. asst. to country specialist, P–4, in the Dept. of State. Dec. 16, 1946; country specialist, P–5, Feb. 8, 1948; GS–12 Oct. 30, 1949; married.—MID.

Reid, John Gilbert.—b. Blockley, Worcestershire, England, of Am. parents, Mar. 18, 1899; Kaiser Wilhelm Real-Schule, Shanghai, grad.; Hamilton Coll., A.B. 1921; U. of Calif., M.A. 1931, Ph.D. 1934; special study in Latin and Chinese; Penfield scholar in diplomacy, int. affairs, and belles-lettres, U. of Pa., 1935–36; U.S. Army 1918; sec. and editor, Int. Inst. of China, 1921–28; newspaper work in Peking 1922–27; teaching fellow in hist., U. of Calif., 1932–33; asst. prof. of hist., Wash. State Coll. 1937–39, U. of Oreg. summer 1938 and Mar.–Sept. 1939; app. research asst. at $3,200 in the Dept of State Sept. 18, 1939; at $3,300 Oct. 1, 1941; at $3,400 Apr. 1, 1943; specialist on historical research at $3,800 (P–4) Feb. 1, 1944; research asst. Oct. 1, 1944; head of Far Eastern section, Div. of Historical Policy Research, P–5, Dec. 15, 1946; GS–12 Oct. 30, 1949; married.—RE.

Reid, John Turner.—b. Vallejo, Calif., Apr. 21, 1908; Stanford U., B.A. 1929, M.A. 1930, Ph.D. 1936; instr. in Spanish, Stanford U., 1932–39; asst. prof. of Spanish, Duke U., 1939–42; information analyst, Office of the Coordinator of Inter-Am. Affairs, 1942; app. special asst. in the For. Ser. Auxiliary and assigned to the Dept. July 3, 1942; at Quito Aug. 15, 1942; at Guayaquil, temp., July 21, 1943; at Lima May 9, 1944 (canceled); at Habana Sept. 19, 1944; resigned June 2, 1946; asst. prof., U. of Calif., 1946–49; app. For. Ser. Reserve officer of class four and assigned as att. at Caracas Aug. 6, 1949; married.

Reid, Luther J.—b. Kansas City, Mo., Oct. 5, 1900; Muskogee (Okla.) High Sch. grad.; editor for newspapers 1921–23, 1926–36; correspondent with press assn. 1923–26; publicity dir. for broadcasting system 1937–41; public information dir., Office of Price Admin., 1941–43; U.S. Army 1943–46, lt. col., overseas ser.; app. adviser, CAF–15, in the Dept. of State Jan. 16, 1947; editorial and information specialist Aug. 26, 1949; GS–15 Oct. 30, 1949; For. Ser. Reserve officer of class three and att. at London Nov. 25, 1949; married.

Reiner, Herbert, Jr.—b. Brattleboro, Vt., Sept. 21, 1916; Bates Coll., B.A. 1939; Clark U., M.A. 1942; fellow and departmental asst., Clark U., 1939–42; U.S. Navy 1942–46, lt. comdr., overseas ser.; app. For. Ser. Staff officer of class ten and assigned as disbursing officer at New Delhi Sept. 28, 1947; class eight Oct. 3, 1948; budget and fiscal officer at Buda-

pest Jan. 27, 1949; class seven and asst. att. at Budapest Feb. 6, 1949; admin. officer at Seoul June 29, 1949.

Reinhardt, George Frederick.—b. Berkeley, Calif., Oct. 21, 1911; Glarisegg Sch., Switzerland; Deep Springs Prep. Sch.; U. of Calif., A.B. 1933; Cornell U., A.M. 1935; Cesare Alfieri, Florence, Italy, diploma 1937; U.S. Naval Reserve, ens., 1932–37; statistician, Int. Boundary Commn., U.S. and Mexico, 1935–36; app. For. Ser. officer unclass., v.c. of career, and sec. in the Diplo. Ser. July 2, 1937; v.c. at Vienna July 8, 1937, Apr. 7, 1938; For. Ser. Sch. Oct. 24, 1938; to the Dept., temp., May 1, 1939; v.c. and 3d sec. at Tallinn Sept. 15, 1939; at Riga, temp., May 20, 1940; at Moscow May 27, 1940; to the Dept. Apr. 20, 1942; class eight Oct. 20, 1942; For. Ser. officer assigned to assist U.S. mem. of Advisory Council, Allied Control Commn. for Italy, and U.S. pol. adviser on Gen. Eisenhower's staff Nov. 23, 1943; For. Ser. officer, office of U.S. pol. adviser, staff of Supreme Allied Comdr., Mediterranean Theater, June 23, 1944; class seven July 16, 1944; staff of U.S. pol. adviser on German affairs, Supreme Headquarters, A.E.F., Feb. 20, 1945; class five May 16, 1945; 2d sec. and v.c. at Moscow Dec. 28, 1945; cons. Mar. 16, 1946; 1st sec. and cons. at Moscow Mar. 22, 1946; For. Ser. officer of class four Nov. 13, 1946; class three May 15, 1947; cons. at Leningrad June 19, 1947 (canceled); cons. gen. July 21, 1947; to the Dept. July 1, 1948; chief, Div. of Eastern European Affairs, Aug. 30, 1948; officer in charge of U.S.S.R. affairs and act. dir., Oct. 3, 1949.—EE.

Reinsel, Glenn J.—b. May 5, 1921; app. For. Ser. Staff officer of class six and assigned as auditor, Budget and Finance Div., Office of Admin., at Frankfort on the Main Oct. 16, 1949; class five, Mar. 5, 1950; married.—HICOG.

Reinstein, Jacques Joseph.—b. Savannah, Ga., Sept. 13, 1911; Savannah High Sch. grad.; U. of Basel 1928–29; Alliance Française, Paris, summer 1929; Georgetown U., B.S. (For. Ser.) 1933; asst. in accounting, Georgetown U. Sch. of For. Ser., 1933; editorial asst. 1933; Nat. Recovery Admin. 1933–36; app. econ. analyst at $3,200 in the Dept. of State Feb. 24, 1936; at $3,800 Sept. 16, 1937; at $4,600 July 7, 1938; divisional asst. at $5,600 July 1, 1939; U.S. alt. participant, 1st Int. Wheat Meeting, Washington, 1941; detailed as asst. to asst. sec. of state Aug. 18, 1941; at $5,800 Jan. 1, 1942; mem., Advisory Comm. on Trade Policy in Relation to the Lend-Lease Program, 1942–43; asst. chief, For. Funds Control Div., at $6,500 Sept. 1, 1942; divisional asst. Sept. 16, 1943; asst. adviser on financial and property controls, Office of the Special Adviser on Liberated Areas, Dec. 1, 1943; asst. chief, Div. of Financial and Monetary Affairs, Mar. 28, 1944; act. assoc. chief, Div. of Financial Affairs, Mar. 1, 1945; at $6,750 Apr. 1, 1945; assoc. chief at $8,000 (P–8) June 16, 1945; econ. adviser, Office of the Asst. Sec. of State for Econ. Affairs, Aug. 11, 1946; special asst. to asst. sec. of state for econ. affairs Mar. 9, 1947; act. chief, Div. of German Econ. Affairs, Mar. 17, 1949; GS–15 Oct. 30, 1949; officer in charge of German econ. affairs, Nov. 1, 1949; married.—GE.

Reischauer, Edwin O.—b. Tokyo, Japan, of Am. parents Oct. 15, 1910; sch. in Tokyo; Oberlin Coll., A.B. 1931; Harvard U., M.A. 1932, Ph.D. 1939; U. of Paris 1933–35; Tokyo Imperial U. 1935–36; Kyoto Imperial U. 1936–37; instr., asst. prof., Harvard U., 1938–42; sr. research analyst, War Dept., 1942–43; U.S. Army 1943–45, lt. col.; app. country specialist, P–6, in the Dept. of State Nov. 13, 1945; resigned Aug. 23, 1946; associate prof. Harvard U. 1946–49; app. consultant in the Dept. of State Sept. 15, 1949; special asst. to dir., Bu. of Far Eastern Affairs, P–8, Oct. 17, 1949; GS–15 Oct. 30, 1949; married.—FE.

Remer, Georgiana C.—b. New York, N.Y., July 11, 1914; Barnard Coll., A.B. 1935; Oxford U., B.A. 1937, M.A. 1949; library asst., 1937, instr. in English 1940–42, Barnard Coll.; editorial asst., Metropolitan Museum of Art, 1938–40; U.S. Navy 1942–46, lt. comdr.; app. For. Ser. Staff officer of class eleven and assigned as cultural asst. at Athens Jan. 2, 1947; class nine and librarian Feb. 22, 1948; class eight Feb. 20, 1949; asst. att. at Tehran Dec. 28, 1949.

Remington, Gilford Willis.—b. Boscobel, Wis., Oct. 10, 1901; Wis. State Teachers Coll. (Eau Claire), B.Ed. 1928; U. of Minn., M.A. 1939; Indiana U., grad. work; supt. of schs. in Minn. 1924–44; dept. head, U. of Minn., 1944–49; app. For. Ser. Reserve officer of class five and assigned as asst. consular att. at Bombay Apr. 2, 1949; asst. att. at New Delhi Aug. 4, 1949; married.

Renaud, Marcel Fred.—b. Basel, Switzerland, Aug. 26, 1909; naturalized 1942; high schs. in Switzerland; business schs. in England and Switzerland 1927–30; owner and mgr. of business 1930–37; asst. buyer for dept. store 1937–38; investigator 1938–42; mgr. of doughnut co. 1942–44; U.S. bizonal rep., Fisheries Working Party (ECA), Paris, 1949; app. For. Ser. Staff officer of class four and assigned as agri. production specialist, Econ. Affairs Div., Office of Land Commr. for Bremen, at Bremen Oct. 16, 1949; married.—HICOG.

Renchard, George Willmot.—b. Detroit, Mich., June 19, 1907; Lawrenceville Sch. grad.; Princeton U., B.S. 1930; app. clk. in Am. consulate at Izmir Aug. 29, 1930; v.c. at Izmir Oct. 31, 1930; app. For. Ser. officer unclass., v.c. of career, and sec. in the Diplo. Ser. Feb. 19, 1932; v.c. and 3d sec. at Baghdad Feb. 20, 1932; v.c. at Colombo Aug. 28, 1934; to the Dept. Dec. 5, 1936; class eight Mar. 16, 1939; 3d sec. and v.c. at Ottawa Dec. 11, 1940; to the Dept. Jan. 27, 1941; class seven May 1, 1941; class six July 16, 1943; asst. to the sec. of state Jan. 15, 1944; cons. Feb. 26, 1944; sec. and cons. at Algiers Mar. 9, 1944; at Paris Sept. 14, 1944; 2d sec. at Paris in addition to duties as cons. May 10, 1945; class five May 16, 1945; 2d sec. and cons. at The Hague June 8, 1945; For. Ser. officer of class four Nov. 13, 1946; 2d sec. and cons. at Vienna May 19, 1948; For. Ser. officer at Frankfort on the Main Mar. 14, 1950; married.—HICOG.

Rendall, Edwin Coan.—b. Clinton, Iowa, Aug. 31, 1917; Lake Forest Acad. grad.; Williams Coll., A.B. 1939; U. of Chicago 1939–40; clk., Bu. of the Census, 1940; insp., Dept. of Labor, 1941; investigator, Office

of Price Admin., 1941–43; U.S. Army 1943–46; app. For. Ser. officer unclass, v.c. of career, and sec. in the Diplo. Ser. Feb. 27, 1946; v.c. at Strasbourg Mar. 11, 1946 (canceled); at Hanoï Oct. 30, 1946; For. Ser. officer of class six Nov. 13, 1946; v.c. at Haifa Jan. 27, 1948 (canceled); at Johannesburg Apr. 28, 1948; at Marseille Mar. 15, 1949; class five Apr. 21, 1949.

Rennie, Robert F.—b. Konigsberg, Norway, Jan. 18, 1898; naturalized 1930; Konigsholen, Oslo, High Sch. grad.; U. of Oslo, 1918–19; Technische Hochschule, Karlsruhe, Germany, engineer. diploma., 1919–24; Norwegian Army, lt.; chemist, engineer, with industrial firms 1925–46; document analyst, Dept. of Com., 1946–47; cml. specialist, Bipartite Control Office, 1947–49; app. For. Ser. Staff officer of class three and assigned as production specialist (ECA), Industry Div., at Frankfort on the Main Oct. 30, 1949; married.—HICOG.

Repeczko, Anthony Stephen.—b. Riga, Latvia, Aug. 13, 1900; naturalized 1947; Warsaw Sch. of Econ. and Business, B. of Econ. 1925; bank clk. in Warsaw 1921–25; head of banking section, Polish Ministry of Finance, Warsaw, 1926–35; on bd. of Bank of Com., Warsaw, 1935–39; on bd. of dirs. of Polish radio 1934–36; mem. of Polish Purchasing and Econ. Comm. in France, England, Brazil, London, and New York 1939–41; with British Ministry of War Transport 1942–46; adviser for trading corp. 1946–47; app. radio script writer, CAF–11, in the Dept. of State Dec. 2, 1948; GS–11 Oct. 30, 1949; married.—IBD.

Reschke, Virginia H.—b. Detroit, Mich., May 18, 1916; St. Joseph's Acad. (Adrain); business-sch. grad.; U. of Detroit 1934–35, 1943–44; Wayne U. 1939–40; clk. 1937–38, clk.-stenog. 1938–40, for mfg. cos.; clk.-sec. for social agencies council 1940–45; app. clk. in the For. Ser. and assigned to the Dept. Jan. 24, 1945; clk. at Ciudad Trujillo Feb. 27, 1945; at Guatemala June 21, 1946; For. Ser. Staff officer of class fourteen Nov. 13, 1946; clk. at Port-au-Prince Apr. 16, 1948; class thirteen and accounts clk. at Port-au-Prince Apr. 18, 1948; disbursing officer June 6, 1949; class eleven June 12, 1949.

Reveley, Paul Jefferson.—b. New Haven, Conn., July 27, 1901; New Haven High Sch. grad.; Conn. State Coll., B.S. 1923; teacher in high sch. in P.R. 1923–24; O.R.C. 1923–28, 2d lt.; app. clk. in Am. consulate at Munich July 17, 1924; v.c. at Munich July 28, 1927; at Kovno Dec. 17, 1927; at Leipzig Dec. 20, 1929; For. Ser. officer unclass., v.c. of career, and sec. in the Diplo. Ser. Dec. 17, 1931; v.c. at Leipzig Jan. 2, 1932; at Palermo Nov. 20, 1934; class eight Mar. 16, 1939; v.c. at London Aug. 10, 1939; also 3d sec. at London May 29, 1941; class seven Aug. 16, 1941; 2d sec. at London in addition to duties as v.c. Dec. 9, 1941; cons. Jan. 19, 1943; cons. at London in addition to duties as 2d sec. Jan. 26, 1943; 2d sec. and cons. at Mexico City Sept. 2, 1943; class six July 16, 1944; class five Aug. 13, 1945; to the Dept. Oct. 30, 1946; For. Ser. officer of class four Nov. 13, 1946; asst. chief, Div. of Mexican Affairs, Jan. 9, 1947; act. chief July 1, 1947; class three Apr. 14, 1948; chief, Div. of Mexican Affairs, May 30, 1948; dir., Office of Middle Am. Affairs, and officer in charge of Mexican affairs, Oct. 3, 1949; 1st sec. and cons. at Habana Mar. 3, 1950; married.

Revey, E. Lewis.—b. Cleveland, Ohio, Feb. 20, 1915; Bates Coll., A.B. 1936; U. of Mich., M.A. 1938; U. of Budapest 1938–41; chief of Hungarian section of radio div., Office of War Information, 1942–45; assoc. for encyclopedia corp. 1945; app. admin. officer at Budapest July 1, 1946; For. Ser. Reserve officer of class four and information officer at Budapest Nov. 13, 1946; att. at Budapest Oct. 19, 1947; to the Dept. Mar. 10, 1949; for. affairs specialist, P–6, in the Dept. of State Sept. 26, 1949; GS–13 Oct. 30, 1949; married.—P/POL.

Rew, William Sturgis.—b. Wardtown, Va., Aug. 22, 1913; high sch.; Los Angeles City Coll. 1932–33; stenog. and clk. with business firms 1934–36, Work Projects Admin. 1936–38, Reconstruction Finance Corp. 1938–39, War Dept. 1939; app. clk. in the For. Ser. and assigned to the Dept. Dec. 16, 1939; clk. at Madrid Jan. 9, 1940; at Lima Dec. 2, 1941; at Asunción Sept. 30, 1943; at Nice July 20, 1945; For. Ser. Staff officer of class twelve Nov. 13, 1946; clk. at Göteborg July 1, 1948; class ten and v.c. at Göteborg Sept. 3, 1949.

Rewinkel, Milton C.—b. Columbus, Nebr., Dec. 7, 1913; Roosevelt High Sch. (Minneapolis) grad.; U. of Minn., B.A. 1935, grad. work 1935–36; O.R.C. 1935–37, 2d lt.; clk. 1936–37; app. For. Ser. officer unclass., v.c. of career, and sec. in the Diplo. Ser. July 2, 1937; v.c. at Vancouver July 8, 1937; For. Ser. Sch. Oct. 24, 1938; v.c. at Budapest Apr. 19, 1939–Dec. 11, 1941; also 3d sec. at Budapest Jan. 24, 1940–Dec. 11, 1941; 3d sec. at Lisbon May 14, 1942; class eight Oct. 20, 1942; v.c. at Lisbon in addition to duties as 3d sec. Jan. 19, 1943; class seven July 16, 1944; 2d sec. at Lisbon in addition to duties as v.c. Aug. 21, 1944; sec. of U.S. mission at Sofia Nov. 22, 1944; v.c. at Sofia July 27, 1945; For. Ser. officer of class five Nov. 13, 1946; to the Dept. Feb. 26, 1947; class four May 15, 1947; cons. July 21, 1947; 2d sec. and cons. at Madrid Dec. 31, 1949; married.

Reynolds, Don B.—b. Lamar, S.C., Jan. 20, 1916; Lamar High Sch. grad.; U.S.M.A. 1936–40; Georgetown U., B.S. (For. Ser.) 1941; U.S. Army 1941–46, maj., overseas ser.; app. v.c. in the For. Ser. Auxiliary and assigned at Berlin Apr. 5, 1946; For. Ser. Staff officer of class twelve Nov. 13, 1946; class eleven May 5, 1947; v.c. at Vienna Oct. 19, 1948; class eight Oct. 31, 1948; married.

Reynolds, George Edward.—b. Rochester, N.Y., Oct. 30, 1921; U. of Toronto Sch. grad.; U. of Toronto, B.A. 1943, grad. work 1943–44; U.S. Army May–Dec. 1942; ser. engineer, airplane mfg. co., 1943; teacher, Pickering Coll., 1943–44; mgr. for food co. 1944; app. clk. in the For. Ser. Auxiliary and assigned to the Dept. Jan. 16, 1945; v.c. in office of U.S. pol. adviser on German affairs, Supreme Headquarters, A.E.F., Jan. 29, 1945; For. Ser. Staff officer of class twelve Nov. 13, 1946; v.c. at Budapest Dec. 6, 1946; class eleven May 5, 1947; v.c. at Barcelona Nov. 12, 1948; Toronto Feb. 14, 1950; married.

Reynolds, Martin.—b. Chicago, Ill., June 28, 1917; sch. in Mexico; U. of Ill., B.A. 1939; public-relations asst. with fruit co. in Colombia 1939–41; news commentator with radio co. (Panama) 1941–42; U.S. Army 1943–44; radio news editor and press officer, Office of Inter-Am. Affairs (Rio de Janeiro), 1942–46; app. information officer in the For. Ser. Auxiliary and assigned at Rio de Janeiro July 1, 1946; For. Ser. Staff officer of class six Nov. 13, 1946; att. at Rio de Janeiro Oct. 19, 1947; to the Dept. Nov. 8, 1948; regional editor, CAF–13, in the Dept. of State Dec. 22, 1948; GS–13 Oct. 30, 1949; married.—IBD.

Reynolds, Robert.—b. San Francisco, Calif.; Apr. 8, 1921; U. of Calif., A.B. 1949; U.S. Army 1942–47, lt. col., overseas ser.; app. For. Ser. Staff officer of class nine and assigned to the Dept. Jan. 11, 1950; v.c. at Mexico City Mar. 15, 1950; married.

Rhind, John B.—b. Chicago, Ill., Apr. 13, 1921; Ohio State U., B.A. 1943; U.S. Army 1943–45, overseas ser.; clk. in bank 1938–39; training officer, OMGUS, 1946–49; app. For. Ser. Staff officer of class six and assigned as cultural affairs adviser, Exchange Div., Office of Public Affairs, at Bad-Nauheim Oct. 16, 1949.—HICOG.

Rhoades, Hillard A.—b. New York, N.Y., Jan. 21, 1916; N.Y. U. 1932–37, A.B. 1946; Columbia U. 1934–38; Brooklyn Law Sch. 1939–42; U. of San Francisco 1942; advertising mgr. for textiles co. 1938–42; U.S. Army 1942–47, capt., overseas ser.; public relations officer, OMGUS, 1947–49; app. For. Ser. Staff officer at class four and assigned as press officer, Office of Land Commr. for Hesse, at Wiesbaden, Oct. 16, 1949.—HICOG.

Rhoades, Otis Wiles.—b. Frederick, Md., Jan. 14, 1896; Frederick Coll., grad. 1912; Georgetown U. Sch. of For. Ser. 1924–25; messenger, U.S. Patent Office, 1912–13; cashier and bookkeeper 1913–15; clk. 1915–17; U.S. Army 1917–19; clk., Fed. Bd. for Vocational Education, 1919–20; tech. asst. for co. in Europe 1920–22; clk. 1922–25; app. clk. in Am. consulate at Kobe 1925; clk. at $1,320 in the Dept. of State June 27, 1927; clk. at Kobe Nov. 29, 1927; v.c. at Kobe Mar. 20, 1928; to the Dept. June 3, 1942; clk. at Madrid Dec. 5, 1942; v.c. at Madrid July 5, 1945; at Yokohama Apr. 23, 1946; For. Ser. Staff officer of class ten Nov. 13, 1946; v.c. at Kobe Oct. 20, 1947; at Manila Feb. 11, 1948; class eight June 28, 1949; v.c. at Istanbul Sept. 27, 1949.

Rhodes, Harold H.—b. Spokane, Wash., Oct. 28, 1908; U. of Wash., B.S. 1934; U. of Chicago, M.S. 1937; insp. for construction co. 1932; teaching fellow, U. of Wash. 1933–34, U. of Chicago 1934–37; instr., Eastern Wash. Coll. 1941, State Coll. of Wash. 1937–42; econ. analyst, For. Econ. Admin., 1942–44; app. econ. analyst in the For. Ser. Auxiliary and assigned at Madrid Aug. 14, 1944; divisional asst., P–6, in the Dept. of State Feb. 28, 1947; For. Ser. officer of class four, cons. of career, and sec. in the Diplo. Ser. Apr. 10, 1947; to the Dept. Apr. 21, 1947; 2d sec. and cons. at Rome Apr. 24, 1947; married.

Rhodes, William Courtlandt.—b. Hastings-on-Hudson, N.Y., Sept. 12, 1914; Los Angeles High Sch. grad.; Stanford U., B.A. 1944; clk. with municipal utility dept. 1937–39; bookkeeper with newspaper 1939–42; U.S. Army 1942–46; app. v.c. in the For. Ser. Auxiliary and assigned to the Dept. Feb. 18, 1946; at Stuttgart Feb. 25, 1946; For. Ser. Staff officer of class twelve Nov. 13, 1946; class eleven May 5, 1947; class ten Feb. 20, 1949; married.—HICOG.

Rhyne, William.—b. New York, N.Y., Mar. 28, 1911; Lafayette Coll., B.S. 1933; N.Y.U. 1933–34; Harvard U. 1944; with credit dept. 1923–35, asst. to trust officer 1935–39, in banking firms; asst. liquidator, Fed. Deposit Insur. Corp., 1939–42; with for. sales dept. for chemical corp. 1942; U.S. Navy 1942–45, lt. comdr., overseas ser.; divisional asst. in Dept. of State 1945–46; deputy chief and chief of branch, OMGUS, 1946–49; app. For. Ser. Staff officer of class three and assigned as resident officer, Land Commr. for Bavaria, at Augsburg Oct. 16, 1949; married.—HICOG.

Ribble, Ralph J.—b. Roxton, Tex., May 31, 1918; Paris High Sch. grad.; Washington Prep. Sch.; clk. in post office; app. messenger in the Dept. of State Apr. 7, 1941; clk. at $1,620 Nov. 1, 1941; at $2,000 Sept. 1, 1942; at $2,100 Apr. 1, 1944; furlough for mil. ser. Oct. 25, 1943–Jan. 23, 1946; admin. asst., CAF–7, Jan. 23, 1946; admin. conf. analyst, CAF–9, Oct. 20, 1946; CAF–11 Aug. 8, 1948; GS–11 Oct. 30, 1949; married.—IC.

Rice, Charles M., Jr.—b. Avon, Mont., May 3, 1907; West Valley High Sch. grad.; business sch.; clk. 1928–31; app. clk. at $1,260 in the Dept. of State May 6, 1931; at $1,440 Dec. 1, 1931; at $1,620 Mar. 14, 1934; at $1,800 May 21, 1935; at $2,000 July 1, 1936; at $2,100 Apr. 1, 1938; at $2,300 June 16, 1941; at $2,400 Jan. 1, 1943; special disbursing officer in Am. emb. at London May 3, 1943; v.c. at London Oct. 6, 1943; v.c. and special disbursing officer, office of U.S. pol. adviser on German affairs, Supreme Headquarters, A.E.F., Apr. 2, 1945; admin. asst. at Berlin in addition to duties as special disbursing officer Feb. 10, 1946; For. Ser. Staff officer of class ten and special disbursing officer at Berlin Nov. 13, 1946; class eight Feb. 23, 1947; asst. att. at Berlin Oct. 21, 1947; budget and fiscal officer at Buenos Aires Nov. 10, 1948; class six May 1, 1949.

Rice, Charley Lee.—b. Rule, Tex., Dec. 10, 1912; Knox City High Sch. grad.; N. Tex. State Teachers Coll., B.S. 1934, grad. work 1938; principal 1934–36, teacher 1934–39 in public schs.; owner of typewriter and office-supply co. 1939–41; salesman for cash register co. 1941; chief clk. in maintenance dept. for telegraph co. 1941–43; head of cost analysis dept. for grocery co. 1943–44; asst. principal in public schs. 1944–45; app. clk. in For. Ser. Auxiliary and assigned to the Dept. July 19, 1945; v.c. at Chihuahua Sept. 4, 1945; also admin. asst. at Chihuahua July 1, 1946; For. Ser. Staff officer of class twelve and v.c. at Chihuahua Nov. 13, 1946; class eleven May 5, 1947; class nine Dec. 28, 1947; class eight Feb. 5, 1950; married.

Rice, Edward Earl.—b. Saginaw, Mich., Feb. 6, 1909; Riverside High Sch. (Milwaukee) grad.; U. of Ill., B.S. 1930, grad. work 1934–35; Nat. U. of Mexico, summer

1931; export work 1930–31; selling, translating, writing, and import work 1931–34; Y.M.C.A. sec., U. of Ill., 1934–35; app. For. Ser. officer unclass., v.c. of career, and sec. in the Diplo. Ser. Oct. 1, 1935; language officer of Peiping Oct. 25, 1935; v.c. at Canton Jan. 6, 1938; class eight Aug. 1, 1940; v.c. at Foochow Aug. 23, 1940; cons. Oct. 5, 1940; cons. at Foochow Oct. 16, 1940; at Kunming (for duty as 3d sec., temp., at Chungking) Feb. 9, 1942; 3d sec. at Chungking July 1, 1942; class seven Oct. 20, 1942; 2d sec. at Chungking Feb. 5, 1943; also cons. at Kunming Sept. 7, 1943; cons. at Chungking in addition to duties as 2d sec. May 1, 1944; class six May 16, 1945; to the Dept. July 25, 1945; class five May 19, 1946; asst. chief, Div. of Chinese Affairs, Sept. 9, 1946; For. Ser. officer of class four Nov. 13, 1946; asst. chief, Div. of Philippine Affairs, Apr. 5, 1948; class three Apr. 9, 1948; 1st sec. and cons. at Manila Mar. 9, 1949; married.

Rice, Elizabeth.—b. Somerville, Mass., Feb. 15, 1911; Wellesley High Sch. grad.; business-sch. grad.; sec. with newspaper 1929–37, with building material co. 1937–43; U.S. Army 1943–45, overseas ser.; app. clk. in the For. Ser. and assigned to the Dept. Feb. 18, 1946; at Munich Feb. 27, 1946; For. Ser. Staff officer of class fourteen Nov. 13, 1946; class eleven Apr. 18, 1948; v.c. at Munich Aug. 3, 1948; class ten May 15, 1949.

Rice, Maurice Smythe.—b. Anthony, Kans., Aug. 22, 1912; Paola High Sch. grad.; U. of Kans., A.B. 1934; asst. telegraph editor on newspaper 1934–42; field rep., Office of War Information, Egypt and Italy, 1943–45; dir., U.S. Information Ser., Belgrade, 1945–46; transferred to the Dept. of State as chief of outpost, Office of Int. Information and Cultural Affairs, at $5,600, Aug. 31, 1945; regional specialist, P–6, July 1, 1946; act. asst. chief, Area Div. I, Nov. 12, 1946; chief of eastern European branch, Area Div. I, P–7, Jan. 1, 1947; act. chief, Area Div. I, Aug. 27, 1947; For. Ser. officer of class four, cons. of career, and sec. in the Diplo. Ser. June 19, 1948; to the Dept. July 9, 1948; chief, European branch, Public Affairs Overseas Program Staff, June 28, 1948; 2d sec. and cons. at Rome Aug. 24, 1948; at Warsaw, temp., Mar. 25, 1949; married.

Richards, Arthur Lincoln.—b. Emmett, Idaho, June 21, 1907; high-sch. grad.; Pasadena Jr. Coll. 1925–28; George Washington U. 1929–30; app. clk. in Am. consulate at Guadalajara July 10, 1930; resigned Oct 11, 1930; app. For. Ser. officer unclass., v.c. of career, and sec. in the Diplo. Ser. Dec. 16, 1930; For. Ser. Sch. Dec. 17, 1930; v.c. at Teheran Feb. 24, 1931; also 3d sec. at Teheran Feb. 26, 1932; v.c. at Jerusalem Jan. 19, 1934; at Cairo July 16, 1935; class eight Aug. 17, 1938; v.c. at Capetown Aug. 29, 1938; class seven May 1, 1941; 2d sec. at Pretoria July 14, 1942; class five May 16, 1945; to the Dept. June 8, 1945; asst. chief, Div. of Brit. Commonwealth Affairs, Dec. 14, 1945; For. Ser. officer of class four Nov. 13, 1946; class three May 15, 1947; cons. July 21, 1947; detailed to Nat. War. Coll. Aug. 25, 1948; class two Apr. 21, 1949; couns. of emb. at Tehran May 24, 1949.

Richards, Eugene E.—b. Yuma, Colo., Apr. 23, 1914; U. of Colo., B.B.S. 1939; chief passenger dispatcher for airlines co. 1939–42; U.S. Navy 1942–46, lt. comdr., overseas ser.; supt. of station for airways co. 1946–48; app. For. Ser. Staff officer of class four and assigned as airport admin., Civil. Aviation Div., Office of Pol. Affairs, at Nürnberg Oct. 16, 1949; married.—HICOG.

Richards, James Bartlett.—b. Washington, D.C., Dec. 26, 1897; Central High Sch. grad.; Harvard U., A.B. 1920; U.S. Army 1917–19, overseas ser.; banking 1920–26; entered Bu. of For. and Dom. Com. July 1, 1926; trade commr. at Ottawa July–Nov. 1926; at Toronto 1926–28; at Winnipeg 1928–29; at Bombay 1929–32; at Calcutta 1932–33; asst. cml. att. at Buenos Aires July 12, 1933 (canceled); in Bu. of For. and Dom. Com. 1933–34; trade commr. at Manila 1934–38; to Bu. of For. and Dom. Com. Nov. 21, 1938; For. Ser. officer of class five July 1, 1939; to the Dept. Aug. 17, 1939 (detailed to Dept. of Com. Aug. 17–Oct. 19, 1939); cons. and sec. in the Diplo. Ser. Nov. 16, 1939; class four Aug. 16, 1941; asst. chief, Office of Philippine Affairs, Nov. 4, 1941; cml. att. at Chungking Nov. 27, 1942; class three Nov. 16, 1943; to the Dept. May 27, 1944; cons. at Manila Jan. 29, 1945; class two May 19, 1946; 1st sec. at Manila July 4, 1946; cml. att. at Manila July 8, 1946; For. Ser. officer of class two Nov. 13, 1946; cml. att. at Canberra Jan. 26, 1948; 1st sec. and att. at Lisbon Mar. 14, 1950; married.

Richardson, Clydia Mae (Mrs.)—b. Highmore, S.Dak.; business-high-sch. grad.; Zanerian Art. Coll. grad. 1933; asst. scientific illustrator, Smithsonian Inst., 1933; clk. and typist, Public Works Admin., 1933–34; app. engrosser at $1,800 in the Dept. of State Feb. 1, 1934; at $1,860 Apr. 1, 1938; at $1,920 Oct. 1, 1941; at $2,000 Dec. 16, 1941; at $2,100 July 1, 1943; admin. asst. at $2,600 Oct. 1, 1943; at $2,700 Apr. 1, 1945; at $3,090 July 1, 1945; chief of presidential appointments section, Div. of Protocol, CAF–8, Oct. 7, 1945; CAF–10 Dec. 28, 1947; GS–10 Oct. 30, 1949; GS–11 Dec. 25, 1949.—S/S–PR.

Richardson, Edna Alden.—b. Smithfield, Va., Sept. 17, 1917; Charles City High Sch.; business-sch. grad.; Richmond Professional Inst. 1938–42; D'Avesne French Sch., grad. 1948; sec. in county govt. 1934–37; asst. with realty co. 1938–42; U.S. Army 1942–46, maj.; training officer 1946–47, admin. asst. 1947–48, Veterans Admin.; app. For. Ser. Staff officer of class eleven and assigned as admin. asst. at Geneva May 5, 1948; admin. asst. at Rome July 1, 1949; class nine and training officer at Rome July 10, 1949.

Richardson, James Dee.—b. Portland, Oreg., July 19, 1900; George Washington U. 1919–20; Washington U. 1921–22; Am. U. 1938, 1944; information specialist, Dept. of Agri., 1944–46; chief, Div. of Engineer Drafting and Graphics Sers., Dept. of the Interior, 1946–47; app. visual display specialist, CAF–12. in the Dept. of State Nov. 3, 1947; GS–12 Oct. 30, 1949; married.—INP.

Richardson, James Monroe.—b. Washington, D.C., Feb. 9, 1918; high sch.; clk. for import firm 1936–37 and sec. to mgr. of mining co. 1937–42 in Ecuador; app. clk. in Am. consulate gen. at Guayaquil Apr. 1, 1942; resigned to enter the armed ser. July 16, 1944; U. S. Navy 1944–46; app. admin. asst. in Am. con-

sulate at Nuevo Laredo Sept. 16, 1946; For. Ser. Staff officer of class twelve Nov. 13, 1946; class eleven and v.c. at Nuevo Laredo Oct. 18, 1947; at Monterrey Nov. 29, 1948; married.

Richardson, John H.—b. Rangoon, Burma, of Am. parents, Oct. 10, 1913; U. of Calif., B.A. 1935, M.A. 1939; U. of Southern Calif. 1940–41; U. of Chicago 1942; teacher 1941–42; U.S. Army 1943–46, 1st lt., overseas ser.; app. For. Ser. Staff officer of class six and assigned to the Dept. Feb. 13, 1947; asst. att. at Vienna Apr. 24, 1947; class four and att. at Vienna Oct. 1, 1947; class three Feb. 6, 1950.

Richardson, John W.—b. in Va., Sept. 21, 1912; Mauryhich High Sch. (Norfolk); William and Mary Coll. 1931–33; Augusta Law Sch. 1947–48; U.S. Army 1942–45, 2d lt.; classification analyst, Veterans Admin., 1945–48; with Dept. of Army 1948–49; with OMGUS 1949; app. For. Ser. Staff officer of class nine and assigned as admin. officer, Travel Control Div., Office of Pol. Affairs, at Herford Oct. 16, 1949; class eight Feb. 19, 1950; married.—HICOG.

Richardson, Lowell Guy.—b. Consol, Iowa, Apr. 12, 1917; Kenosha High Sch. (Wis.) grad.; U. of Wis., B.A. 1941, M.A. 1947; Nat. U. of Mexico 1946; clk. in furniture mfg. firm 1936–37; with wire mfg. firm 1940–41; U.S.M.C. 1941–45, maj., overseas ser.; asst. instr. in Spanish, U. of Wis., 1946–47; app. For. Ser. officer of class six, v.c. of career, and sec. in the Diplo. Ser. July 28, 1947; to the Dept. Sept. 24, 1947; v.c. at Colón Nov. 17, 1947; married.

Richardson, William Garland.—b. Fries, Va., Jan. 18, 1905; Morgantown (W. Va.) High Sch. grad.; U. of Richmond, B.A. 1924; U. of Va., M.A. 1934; U. of Frankfort, 1934; U. of Marburg, Germany, 1935; clk. 1925–28; textbook salesman 1928–30; auditor for firm in Brazil 1930–32; app. For. Ser. officer unclass., v.c. of career, and sec. in the Diplo. Ser. Oct. 1, 1935; language officer at Tokyo Oct. 17, 1935; v.c. at Tokyo Oct. 25, 1937; class eight Mar. 16, 1939; v.c. at Nagoya, temp., July 28, 1939; at Tokyo Aug. 29, 1939; at Dairen June 12, 1940–Dec. 7, 1941; class seven Aug. 16, 1941; to the Dept. June 3, 1942; cons. and cons. at São Paulo Sept. 29, 1942; to the Dept. July 7, 1944; cons. at Manila Jan. 13, 1945; class six May 16, 1945; class five May 19, 1946; 2d sec. at Manila in addition to duties as cons. July 5, 1946; For. Ser. officer of class four Nov. 13, 1946; cons. at St. John's, N. F., Aug. 19, 1947; 1st sec. and cons. at Monrovia Nov. 1, 1949; married.

Riches, Cromwell Adams.—b. Portland, Oreg., Nov. 26, 1903; McMinnville High Sch. grad.; Reed Coll., A.B. 1925; Columbia U., A.M. 1926; Johns Hopkins U., Ph.D., 1933; London Sch. of Econ. 1936–37; instr., asst. and assoc. prof. of pol. sci., Goucher Coll., 1927–41; econ. analyst and section chief, Dept. of Com., 1942–48; U.S. Navy 1943–45, lt., overseas ser.; app. exec. sec., Bd. of Examiners for the For. Ser., P–7, Mar. 16, 1948; GS–14 Oct. 30, 1949; married.—BEX.

Richey, Earle Junior.—b. Altamont, Kans., Sept. 5, 1917; Erie High Sch. grad.; Washburn Coll., A.B. 1940, LL.B. 1942; mem. of bar of Kans.; atty. for law firm 1942–43; app. v.c. at Accra Sept. 2, 1943; at Reykjavik Mar. 17, 1945 (canceled); at Hamilton, Bermuda, July 20, 1945; also admin. asst. at Hamilton Bermuda, July 1, 1946; For. Ser. Staff officer of class eleven and v.c. at Hamilton, Bermuda, Nov. 13, 1946; v.c. at Nairobi Nov. 10, 1947; class eight Feb. 22, 1948; to the Dept. May 18, 1949; country specialist, P–5, in the Dept. of State July 18, 1949; GS–12 Oct. 30, 1949; married.—ANE.

Richmond, William Pinyard, Jr.—b. Spring Lake, N.J., Jan. 28, 1909; Asbury Park High Sch. grad.; N.Y.U. 1927–29; dist. mgr. of telegraph co. 1930–39; v. pres. of delivery ser. 1939–42; U.S. Army 1942–45, maj., overseas ser.; mgr. of public offices and sales for radio corp. 1946–49; app. For. Ser. Staff officer of class two and assigned as regional communications officer at Paris Aug. 19, 1949; att. at Paris Sept. 20, 1949; married.

Richmond, Yale.—b. Boston, Mass., Aug. 12, 1923; Boston Coll., B.S. 1943; Syracuse U., B.E.E. 1947; U.S. Army 1943–46; liaison and security officer, OMGUS, 1947–49; app. For. Ser. Staff officer of class seven and assigned as resident officer, Field Operations Div., Office of Land Commr. for Bavaria, at Dinkelsbühl Oct. 16, 1949.—HICOG.

Richter, Alfred Gustave.—b. Gillett, Ark., Nov. 5, 1916; Little Rock High Sch. grad.; business sch.; clk., drug co. 1936, insur. co. 1937–38, construction co. 1938, express corp. 1938–40; app. clk. in the For. Ser. and assigned to the Dept. June 21, 1940; at London Sept. 20, 1940; at Rio de Janeiro May 18, 1943; at Paris June 13, 1945; communications technician at Paris Oct. 6, 1946; For. Ser. Staff officer of class eleven Nov. 13, 1946; to the Dept. Sept. 19, 1949; married.

Richter, Luba Orina (Mrs.)—b. Vladivostok, Russia; naturalized 1944; Convent of the Holy Ghost (Tsingtao, China) 1916–19; private tutors 1919–21; Fuerstin Bismarck Studienanstalt (Berlin) grad.; Lette and Bredow (Berlin) grad.; research asst. in Am. emb., Berlin, 1926–38, in Am. leg., Belgrade, 1938–39; agri. economist and econ. analyst, Bd. of Econ. Warfare and For. Econ. Admin., 1942–45; economist and statistician, U.S. Allied Commn. for Austria, 1946–47; app. economist, P–4, in the Dept. of State Mar. 15, 1948; GS–11 Oct. 30, 1949.—DRE.

Ridder, Walter T.—b. New York, N.Y., April 1, 1917; Harvard U., B.S. 1939; U.S. Army, 1942–43; Washington correspondent for newspaper 1939–48; app. For. Ser. Reserve officer of class two and assigned as special asst. (ECA), at Frankfort on the Main Nov. 1948; Office of Econ. Affairs (ECA), Oct. 30, 1949; married.—HICOG.

Riddle, James Robert.—b. Birmingham, Ala., Dec. 7, 1901; Talladega High Sch. grad.; Ala. Sch. of Mines, U. of Ala., 1922–23; Ala. Nat. Guard 1920–23; chemical asst. 1923; clk.-bookkeeper 1923–24; app. clk. in Am. consulate at Vancouver June 21, 1924; v.c. at Prince Rupert, temp., Dec. 2, 1929; at Vancouver Feb. 19, 1930; at Fernie, temp., Apr. 4, 1930; at Edmonton, temp., May 23, 1930; at Vancouver Aug. 29, 1930; at North Bay Nov. 26, 1930; at Winnipeg May 15, 1933;

at Calgary, temp., Oct. 10, 1936; at Guadalajara Oct. 14, 1936; at Veracruz Nov. 29, 1939; at Nuevo Laredo Mar. 23, 1942; also admin. officer at Nuevo Laredo May 16, 1945; v.c. and admin. officer at Hamilton, Ont., July 5, 1945 (canceled); at Regina Nov. 9, 1945; For. Ser. Staff officer of class nine and v.c. at Regina Nov. 13, 1946; cons. Aug. 11, 1948; class eight and cons. at Regina Aug. 22, 1948; married.

Riddleberger, James Williams.—b. Washington, D.C., Sept. 21, 1904; Massanutten Mil. Acad.; Randolph-Macon Coll., A.B. 1924; Georgetown U., M.A. (For. Ser.) 1926; Am. U. Grad. Sch. 1926–27; research asst., Legislative Reference Ser., 1924–27; asst. prof. of int. relations, Georgetown U. Sch. of For. Ser., 1926–29; special expert in for. tariffs, Tariff Commn., 1927–29; app. For. Ser. officer unclass. and v.c. of career Nov. 12, 1929; For. Ser. Sch. Nov. 18, 1929; v.c. at Geneva Mar. 26, 1930; class eight, cons., and cons. at Geneva Oct. 1, 1935; For. Ser. officer in the emb. at Berlin June 19, 1936; sec. in the Diplo. Ser. June 22, 1936; 3d sec. at Berlin July 24, 1936; class seven June 1, 1937; 2d sec. at Berlin June 17, 1937; class six Mar. 1, 1939; to the Dept. Apr. 9, 1941; class five May 1, 1941; alt. mem., Reviews and Appeals Comm. on Export Applications of the Bd. of Econ. Warfare, 1942–43; chm., Comm. on Neutral Trade of Bd. of Econ. Warfare, 1942–43; liaison officer to Geog. Div. of Bd. of Econ. Warfare, 1942–43; 2d sec. and cons. at London Sept. 24, 1942; class four July 16, 1943; 1st sec. at London in addition to duties as cons. Aug. 23, 1943; to the Dept. Oct. 28, 1943; chief, Div. of Central European Affairs, Jan. 15, 1944; class two May 16, 1945; For. Ser. officer of class two Nov. 13, 1946; U.S. rep., 1st U.S.–United Kingdom Meeting on Bizonal Arrangements for Germany, Washington, 1946; class one May 15, 1947; couns. of mission at Berlin Aug. 19, 1947; couns. of mission (pol. adviser with personal rank of minister) at Berlin Sept. 27, 1949; dir. of pol. affairs, Office of Pol. Affairs, at Frankfort on the Main Oct. 16, 1949; married.—HICOG.

Ridgeway, Mary G. (Mrs.)—app. admin. officer, CAF–9, in the Dept. of State Jan. 9, 1948; CAF–11 May 16, 1948; GS–11 Oct. 30, 1949.—OMB.

Riedl, John Orth.—b. Milwaukee, Wis., June 10, 1905; Marquette U., B.A., M.A., Ph.D. 1930, 1935–37; U. of Wis. 1930–32; Columbia U. 1934–36; U. of Toronto, summer 1930–37; U. of Breslau, summers 1938–39; asst. prof. of philosophy and psychology, Marquette U., 1930–46; U.S. Navy 1942–45, lt. comdr.; chief of branch, OMGUS, 1946–48; app. For. Ser. Staff officer of class one and assigned as deputy chief of branch, Office of Public Affairs, at Bad-Nauheim Oct. 16, 1949; married.—HICOG.

Rieger, John Francis.—b. New York, N.Y., Apr. 23, 1917; Mt. St. Mary's Coll., B.S. 1939; Fordham U., M.A. 1941; U.S. Army 1941–45, maj., overseas ser.; analyst for research corp. 1946–47; app. For. Ser. Staff officer of class eight and assigned to the Dept. Mar. 3, 1947; asst. att. at Berlin May 22, 1947; class seven Mar. 6, 1949; class five and For. Ser. Staff officer, Office of Admin., at Frankfort on the Main Oct. 16, 1949; married.—HICOG.

Riemer, Nell Scruggs (Mrs.)—b. Hartsville, Tenn.; Hartsville High Sch. grad.; Peabody Coll., summer 1938; clk., private firm 1927–30, U.S. Govt. agencies 1930–43; app. clk. at $1,920 in the Dept. of State Mar. 3, 1943; at $1,980 Apr. 1, 1943; at $2,000 Sept. 16, 1943; recruitment and placement officer at $2,600 June 1, 1944; chief of transaction section, Div. of Departmental Personnel, Nov. 1, 1944; at $2,980 July 1, 1945; at $3,090 July 1, 1945; special asst. at $3,640 Sept. 6, 1945; personnel officer, CAF–11, Aug. 8, 1948; GS–11 Oct. 30, 1949.—DP.

Ries, Joseph.—b. Indianapolis, Ind., Nov. 16, 1898; Arsenal Tech. Sch. grad.; U.S. Army 1918; Butler U., A.B. 1925, grad. work 1925–26; dir. of public ser. radio programs 1930–41; civilian training officer 1942–43; information officer, Office of Price Admin., 1943; radio field rep., Office of Coordinator of Inter-Am. Affairs, 1943–46; app. information officer in the For. Ser. Auxiliary and assigned at Caracas July 1, 1946; For. Ser. Staff officer of class five Nov. 13, 1946; att. at Caracas Oct. 19. 1947; at Mexico City Sept. 20, 1948; at Guatemala Feb. 27, 1950; married.

Ries, Michael.—b. Schenectady, N.Y., May 20, 1917; Union Coll., A.B. 1939; Harvard U., A.M. 1940; Syracuse U., M.P.A. 1942; budget analyst and producer, Office of War Information, 1943–45; transferred to the Dept. of State as producer, CAF–11, Jan. 1, 1946; GS–11 Oct. 30, 1949.—IBD.

Rigg, Robert L.—b. Jacksonville, Fla., Nov. 4, 1914; Thomasville High School grad.; Schroeck Engineering Sch.; sales clerk 1935–36; salesman for beer co. 1936–39; tower man for ry. co. 1939–42; U.S. Army 1942–47, capt., overseas ser.; officer, OMGUS, 1948–49; app. Foreign Service Staff officer of class seven and assigned as resident officer, Field Operations Div., Office of Land Commr. for Bavaria, at Schweinfurt Oct. 16, 1949; married.—HICOG.

Riley, Annadele.—b. Burlington, Iowa, May 18, 1905; U. of Iowa, B.A.; Pratt Inst., B.S.; U. of Chicago, grad. work; branch librarian, Kansas City Public Library; app. For. Ser. Staff officer of class eight and assigned as librarian at Karachi Jan. 30, 1949.

Riley, Clifton Virginia (Mrs.)—b. New Castle, Pa., Dec. 25, 1907; Baltimore High Sch. grad.; business-sch. grad.; George Washington U. 1943–44; private tutors in Casablanca and Athens 1946–47; language sch. 1946–47; calculator operator for retail firm 1941; telephone operator for army 1941–42; supervisor of computers, Gen. Accounting Office, 1942–44; app. clk. in the For. Ser. and assigned to the Dept. Dec. 2, 1944; to Casablanca Apr. 4, 1945; fiscal audit clk., CAF–5, in the Dept. of State Apr. 29, 1946; For. Ser. Staff officer of class twelve and assigned as asst. disbursing officer at Athens July 13, 1947; disbursing officer at Karachi Nov. 26, 1947; class eleven Jan. 25, 1948; disbursing officer at Baghdad Apr. 11, 1949; class nine Feb. 5, 1950.

Riley, Russell Lowell.—b. Mendon, Mo., Feb. 11, 1911; U. of Mo., B.S. 1934; merchandise mgr. for mail order firm 1934–35; rep. for meat packing firm 1935–37; personnel asst. and chief of clerical place-

ment, Social Security Bd., 1938–39; econ. clk. 1937, admin. asst. and chief clk. 1939, div. chief 1940, Railroad Retirement Bd.; U.S. Army 1941–46, lt. col., overseas ser.; branch chief and exec. asst. to administrator, War Assets Admin., 1946; app. exec. officer, Office of Educational Exchange, CAF–14, in the Dept. of State June 23, 1948; asst. chief, Div. of Libraries and Insts., P–7, Oct. 17, 1949; GS–14 Oct. 30, 1949; married.—ILI.

Rim, Ronin Ronald B. Mielnica.—b. in Poland, Feb. 2, 1912; naturalized 1944; high-sch. grad. 1932; R. U. of Florence, Italy, grad. 1937; Conservatory of Music, Florence, B.A. 1937; announcer, program dir., and producer, Office of War Information, 1943–45; transferred to the Dept. of State as producer, CAF–11, Jan. 1, 1946; regional production supervisor, CAF–12, Dec. 26, 1948; GS–12 Oct. 30, 1949; married.—IBD.

Rimestad, Idar.—b. Alsen, N.Dak., Aug. 7, 1916; U. of N.Dak., Ph.B. 1940; personnel asst., Nat. Youth Admin., 1941–42; salary and wage analyst, War Dept., 1942–45; classification and wage analyst, AEC, 1945–47; chief of section, OMGUS, 1947–49; app. For. Ser. Staff officer of class three and assigned as chief of classification and wage branch, Office of Admin., Personnel Div., at Frankfort on the Main Sept. 1, 1949; married.—HICOG.

Rinden, Robert Watland.—b. Oskaloosa, Iowa, May 18, 1914; Oskaloosa High Sch. grad.; William Penn Coll., B.A. 1936; Harvard U., M.B.A. 1938; research asst. in business statistics, Harvard U. Sch. of Business Admin., 1937–38; app. For. Ser. officer unclass., v.c. of career, and sec. in the Diplo. Ser. Apr. 6, 1938; v.c. at Montreal Apr. 11, 1938; For. Ser. Sch. June 7, 1939; v.c. at Hong Kong Jan. 8, 1940; at Saigon, temp., Sept. 28, 1940; at Hong Kong Mar. 10–Dec. 24, 1941; v.c. at Port Elizabeth July 20, 1942; at Johannesburg May 20, 1943; class eight July 16, 1943; v.c. at Durban, temp., Aug. 31, 1943; 3d sec. at Pretoria, temp., June 7, 1944; class seven May 1, 1945; 2d sec. and v.c. at Ottawa July 5, 1945; to the Dept. Feb. 19, 1946; class six May 19, 1946; cons. and cons. at Peiping Oct. 24, 1946; For. Ser. officer of class four Nov. 13, 1946; 2d sec. and cons. at Nanking Mar. 10, 1948 (canceled); cons. at Mukden July 1, 1948; at Shanghai, temp., Nov. 22, 1948; at Batavia Aug. 26, 1949; 2d sec. at Chungking, temp., Aug. 26, 1949; 2d sec. and cons. at Djakarta Jan. 20, 1950.

Ringland, Arthur Cuming.—b. Brooklyn, N.Y., Sept. 29, 1882; Montclair (N.J.) High Sch. grad.; Yale U., M.F. 1905; tech. and admin. work, U.S. Forest Ser., 1905–17; U.S. Army 1917–19, capt., overseas ser.; with Am. Relief Admin. in Czechoslovakia and Turkey, 1919–23; rep., Am. Relief Admin., League of Nations, Geneva, 1922; adviser to Am. High Commr., Constantinople, 1922–23; mem., President's Commn. on Nat. Forest and Park Boundaries, 1929; European rep., U.S. Forest Ser., London and Berlin, 1930–33; rep. of Dept. of Agri., Fr. Colonial Exposition, Paris, 1931; liaison officer for War, Agri., and Interior Depts., Civilian Conservation Corps, 1933–35; chm. of Flood Control Coordinating Comm., Dept. of Agri. 1936–39; consultant to Agri. Commr., Nat. Defense Advisory Commn., 1940; app. consultant, President's War Relief Control Bd., at $6,500 in the Dept. of State Feb. 16, 1943; asst. exec. dir. and consultant at $6,400 Jan. 1, 1944; asst. exec. dir., President's War Relief Control Bd., at $6,500 (CAF–14) Mar. 16, 1944; Advisory Comm. on Voluntary Foreign Aid May 14, 1946; exec. dir., CAF–15, Oct. 3, 1948; GS–15 Oct. 30, 1949; Adviser, Voluntary Aid Staff Nov. 22, 1949; social science officer Dec. 25, 1949; married.—E.

Ringwalt, Arthur Rumney.—b. Omaha, Nebr., Feb. 24, 1899; Central High Sch. grad.; Sorbonne 1922–24; with insur. co. 1916–20; European rep. of U.S. firm 1922–25; retail salesman 1925–26; tutor 1927; app. For. Ser. officer unclass. and v.c. of career May 17, 1928; For. Ser. Sch. May 21, 1928; v.c. at Shanghai Nov. 3, 1928; language officer at Peiping July 23, 1932; v.c. at Yünnanfu Oct. 11, 1934; sec. in the Diplo. Ser. Apr. 25, 1936; to the Dept., temp., Jan. 14, 1937; class eight Apr. 1, 1937; cons. Apr. 22, 1937; cons. at Yünnanfu Apr. 26, 1937 (did not proceed to post); detailed for special study (Georgetown U.) Sept. 18, 1937; 3d sec. at Peiping June 23, 1938; also cons. at Tientsin Sept. 30, 1938; class seven Apr. 1, 1939; 2d sec. at Peiping in addition to duties as cons. at Tientsin June 20, 1939; to the Dept. Dec. 8, 1941; class six June 1, 1942; 2d sec. at Chungking Jan. 1, 1943; also cons. at Kweilin, temp., May 21, 1943; cons. at Kunming, temp., in addition to duties as 2d sec. at Chungking Sept. 29, 1943; cons. at Kweilin, temp., in addition to duties as 2d sec. at Chungking Apr. 11, 1944; class five May 16, 1945; to the Dept. July 25, 1945; asst. chief, Div. of Chinese Affairs, Feb. 20, 1946; class four May 19, 1946; chief, Div. of Chinese Affairs, Sept. 9, 1946; For. Ser. officer of class three Nov. 13, 1946; detailed to Naval War Coll. July 1948; 1st sec. and cons. at London July 1, 1949; married.

Rintels, Jonathan Barnet.—b. New York, N.Y., July 1, 1906; Dartmouth Coll., A.B. 1927; Harvard U., LL.B. 1930; lawyer 1930–42; U.S. Army 1942–46, capt., overseas ser.; prosecutor, chief prosecutor 1946–47, Mil. Govt. court mem. Jan.-Sept. 1947, atty. 1947–48, legal administrator, atty. adviser 1948–49, OMGUS; app. For. Ser. Staff officer of class two and assigned as asst. chief, Admin. of Justice Div., Office of Gen. Counsel, at Bad-Nauheim Oct. 16, 1949; legal officer Dec. 15, 1949; married.—HICOG.

Risher, Horace Edward, Jr.—b. Lumberton, Miss., Dec. 11, 1904; Lumberton High Sch. grad.; U. of Miss., B.A. 1925; Tulane U. 1938–40; Am. U. 1940–42; clk. for various companies 1925–38; clk., Works Projects Admin., 1938–40; coder, Civil Ser. Commn., 1940; with Alien Registration Ser. 1940–42; personnel technician and management analyst, War Production Bd., 1942–45; admin. analyst, Reconstruction Finance Corp. and War Assets Admin., 1945–46; personnel technician, Civilian Production Admin., 1946–47; app. classification officer, CAF–11, in the Dept. of State Mar. 5, 1947; CAF–12 May 1, 1949; GS–12 Oct. 30, 1949; married.—DP.

Risk, James Charles.—b. Forest Hills, N.Y., May 5, 1913; Montclair High Sch. (N.J.) grad.; Dartmouth Coll., A.B. 1937; Harvard U. 1937–40; instr. in English and hist., Mass. Inst. of Tech., 1937–40; U.S. Navy 1940–47, lt. comdr., overseas ser.; app. For. Ser.

Staff officer of class ten and assigned as att. at Moscow Aug. 12, 1947; also v.c. at Moscow Dec. 30, 1947; v.c. at Vladivostok, temp., Feb. 28, 1948; at Moscow Oct. 11, 1948 class eight Jan. 22, 1950.

Rittenhouse, Austin James.—b. Chandler, Okla., Mar. 13, 1911; Central High Sch. (Oklahoma City) grad.; business sch. grad.; U. of Okla., A.B. 1935; Washington and Lee U., LL.B. 1938; mem. of bar of Okla.; atty. 1938–42; U.S. Army 1942–43, 2d lt.; app. att. in the For. Ser. Auxiliary Aug. 10, 1943; v.c. at Maracaibo Jan. 3, 1944; at La Guaira Oct. 3, 1944; asst. on N. and West Coast affairs, P–4, in the Dept. of State June 5, 1946; for-affairs analyst July 1, 1947; GS–11 Oct. 30, 1949.—DRA.

Rivera, Luis.—b. Guadalajara, Mexico, Sept. 30, 1892; naturalized 1939; Colegio del Sagrado Corazón grad.; Liceo de Varones grad.; private tutors; sec. in Mexican For. Ser. 1925–28; translator, Carnegie Endowment for Int. Peace, 1936–39; translator, Dept. of State, 1940–41; chief of for. language unit, Office of Inter-Am. Affairs, 1941–45; transferred to the Dept. of State as chief of for. language writers' section, Int. Press and Publications Div., CAF–12, Aug. 31, 1945; reviewer, CAF–11, Aug. 1, 1947; chief of Spanish section, Div. of Language Sers., CAF–12, Nov. 28, 1948; GS–12 Oct. 30, 1949; married.—TC.

Rivera, Regulo.—b. Douglas, Ariz., Aug. 28, 1907; high-sch. grad.; business sch.; clk. for railroad co. 1927–29; teacher in business sch. 1930–31; accountant 1931–33; asst. purchasing agt. for co. in Mexico 1933–37; app. clk. in the For. Ser. and assigned at Veracruz Sept. 13, 1937; at Guatemala Dec. 28, 1941; at Mexicali Dec. 22, 1944; For. Ser. Staff officer of class thirteen Nov. 13, 1946; class twelve and cons. asst. at Mexicali Feb. 23, 1947; v.c. at Mexicali Aug. 23, 1947; class eleven Aug. 24, 1947; v.c. at Vigo Mar. 26, 1948; class ten Jan. 9, 1949; class nine Feb. 5, 1950; married.

Rivera, Rodolfo Osvaldo.—b. Barranquintas, P.R., Jan. 24, 1901; Southwestern La. Inst., A.B. 1928; Duke U., A.M. 1929, Ph.D. 1932; mgr. of N.Y. firm in P.R. 1924–29; employed by Duke U. 1929–40; with Am. Library Assn. 1940–42; with Am. Council of Learned Societies 1942–43; app. special asst. at Managua Feb. 18, 1943; cultural-relations att. at Managua July 1, 1945; at Guatemala Nov. 2, 1945; cultural-relations officer at Guatemala July 1, 1946; For. Ser. Reserve officer of class four Nov. 13, 1946; asst. public-affairs officer at Montevideo Mar. 17, 1947; att. at Montevideo Oct. 19, 1947; married.

Rives, James H.—b. Tuscaloosa, Ala., Nov. 11, 1905; U. of Ala., B.S. 1937; engineer for engineering firm 1928–30; engineer for iron works co. 1930–31; civil engineer, Tenn. Valley Authority, 1933–47; U.S. Navy 1943–45, lt., overseas ser.; instr., U. of Tenn., 1946–47; app. For. Ser. Staff officer of class three and assigned as civil engineer at Monrovia Apr. 20, 1947; married.

Rivinus, Edward Florens.—b. Philadelphia, Pa., Nov. 27, 1915; Penn. Charter Sch. grad.; Princeton U., A.B. 1937; insur. broker 1938–40; U.S. Army 1941–46, lt. col., overseas ser.; app. For. Ser. officer unclass., v.c. of career, and sec. in the Diplo. Ser. June 14, 1946; to the Dept. June 30, 1946; v.c. at Istanbul July 19, 1946; For. Ser. officer of class six Nov. 13, 1946; class five Apr. 14, 1948; to the Dept. Mar. 30, 1949; detailed to Princeton U. for Turkish language and area study Sept. 1949; married.

Rivkin, Joseph.—app. For. Ser. Staff officer of class three and assigned as chemical engineer, Mil. Security Bd., at Berlin Oct. 16, 1949.—HICOG.

Roach, Constance.—b. Carthage, Mo.; Westport High Sch. (Kansas City) grad.; U. of Mo., A.B. 1926; U. of Wis., summer 1927; sec., Nat. League of Women Voters, 1933–42; community information specialist, Office of War Information and Office of Civilian Defense, 1942–43; asst. to chief, Women's Land Army, Dept. of Agri., 1943–44; chief of training, Office of Price Admin., 1944–47; app. relations officer, CAF–14, in the Dept. of State Oct. 22, 1947; GS–14 Oct. 30, 1949.—UNESCO.

Roach, Elizabeth Coakley (Mrs.)—b. King George Co., Va.; public and private sch.; Va. State Normal Sch. (Fredericksburg) 2 yrs.; teacher in public sch. 2 yrs.; clk., War Dept. 1919, Dept. of State 1921–33, Treas. Dept. 1933–34, Dept. of Interior 1934–37; app. clk. at $1,800 in the Dept. of State Sept. 21, 1937; at $2,000 Apr. 2, 1938; at $2,300 Aug. 16, 1938; at $2,400 Oct. 1, 1941; at $2,500 Apr. 1, 1943; at $2,600 Oct. 1, 1944; divisional asst. Jan. 30, 1945; at $2,980 July 1, 1945; chief of section, P–4, Apr. 19, 1948; GS–11 Oct. 30, 1949.—PD.

Robb, Elizabeth G.—b. Leonard, Mich., July 8, 1908; U. of Mich., A.B. 1930, A.B.L.S. 1931; head of circulation, Jackson Public Library, 1931–34; head of catalog dept., Ann Arbor Public Library, 1935; in catalog dept., U. of Iowa Libraries, 1936–39; asst. in art and music dept., Enoch Pratt Free Library (Baltimore, Md.) 1940–43; librarian, U.S. Army Post Library (New Cumberland, Pa.), 1943–46; app. For. Ser. Staff officer of class nine and assigned as librarian at Calcutta Nov. 20, 1946; at New Delhi Sept. 12, 1947.

Robbins, Irvin.—b. Chicago, Ill., Nov. 4, 1912; De Paul U., LL.B. 1939; mem. of bar of Ill.; private law practice 1939–41; U.S. Army 1942–46, capt.; judge advocate and court prosecutor 1946–48, dist. atty. 1948–49, OMGUS; app. For. Ser. Staff officer of class six and assigned as trial atty., Office of Gen. Counsel, at Berlin Oct. 16, 1949; class five Feb. 19, 1950.—HICOG.

Robbins, Marjorie Norma.—b. July 6, 1896; app. For. Ser. Staff officer of class six and assigned as librarian, Office of Gen. Counsel, at Frankfort on the Main Oct. 16, 1949.—HICOG.

Robbins, Robert R.—b. Dayton, Ohio, Feb. 17, 1909; Steele High Sch. grad.; Ohio State U., A.B. 1932, M.A. 1934, Ph.D. 1941; Harvard U., grad. work 1937–38; Fletcher Sch. of Law and Diplomacy, M.A. 1940; Columbia U., M.A. 1943; Alliance Française, Paris, 1933; Academie de Droit International, The Hague, 1936; Brit. Army Civil Affairs Staff Coll. 1943; instr. in govt., Tufts Coll., 1936–42; asst. prof. of pol. sci., Ohio State U., 1946–; U.S. Navy 1942–46, comdr., overseas ser.; app. specialist on dependent area affairs,

P–6, in the Dept. of State, Dec. 31, 1946; asst. chief, Div. of Dependent Area Affairs, P–7, Oct. 1, 1948; officer in charge of non-self-governing territories affairs, Oct. 3, 1949; GS–14 Oct. 30, 1949; married.—UND.

Robello, Eugene Wilson.—b. Milton, Wash., Jan. 13, 1922; Fife High Sch., Tacoma; U.S. Army 1944–49, overseas ser.; millman for mfg. co. 1939–40; marine electrician for shipbuilding co. 1940–44; app. For. Ser. Staff officer of class eight and assigned as asst. chief of electrical unit at Pusan Feb. 19, 1949; married.

Roberds, Frances Eugenia.—b. Hopkins, Mo.; Ohio Wesleyan U., B.A. 1927; Boston U. Sch. of Theology, S. T. B. 1930; U. of Grenoble, 1931–32; Sorbonne 1933; L'Université Populaire, Constantine, Algeria, 1934–35; Am. U., Cairo, 1936–37; Hartford Sem., Ph.D. 1943; clk.-typist, War Dept., 1919–23; app. divisional asst. at $2,600 in the Dept. of State Oct. 22, 1943; at $3,800 (P–4) June 8, 1945; regional specialist June 16, 1946; For. Ser. Reserve officer of class five and assigned as asst. public-affairs officer at Baghdad Apr. 11, 1947; research analyst, P–4, in the Dept. of State Sept. 8, 1947; GS–11 Oct. 30, 1949.—DRN.

Roberton, James Hollister.—b. Rushford, Minn., Dec. 20, 1908; Carleton Coll., B.A. 1930; U. of Mich., Jur. D. 1937; Columbia U., M.A. 1944; mem. of bar of Minn.; instr., N. China Am. Sch. 1930–32, Lingnan U., China, 1932–33; private law practice 1938–43; U.S. Navy 1943–46, lt., overseas ser.; chm. of dept. of pol. sci. and int. relations, Knox Coll., 1946–48; app. For. Ser. Staff officer of class five and assigned to the Dept. Sept. 14, 1948; cons. att. at Shanghai Mar. 31, 1949; married.

Roberts, Arthur.—b. Granville, N.Y., Dec. 5, 1920; high-sch. grad.; business sch.; control tech. for radio stations 1940–43; engineer, Office of War Information, 1943–44; U.S. Army 1944–46; transferred to the Dept. of State as studio control engineer, P–2, Jan. 1, 1946; P–3 Aug. 11, 1946; broadcast master control technician, CAF–11, Feb. 20, 1949; GS–11 Oct. 30, 1949; married.—IBD.

Roberts, Frank J.—b. New York, N.Y., Oct. 21, 1898; Coll. of the City of N.Y., B.B.A. 1943; U.S. Navy 1917–18; sr. auditor and accountant, for banking firm 1917–46; claims examiner, OMGUS, 1946–49; app. For. Ser. Staff officer of class five and assigned as for. exchange deposits officer, Office of Econ. Affairs, Finance Div., at Frankfort on the Main, Oct. 16, 1949.—HICOG.

Roberts, John Edward.—b. Philadelphia, Pa., Apr. 19, 1902; High Sch. of Com. (Boston) grad.; business-sch. grad.; regional mgr. for newspaper syndicate 1922–36; newspaper analyst and publisher, 1936–42; U.S. Army 1942–47, maj., overseas ser.; information specialist with Dept. of the Army in Korea 1947–49; app. For. Ser. Staff officer of class three and assigned as asst. information officer at Seoul Jan. 1, 1949; married.

Robert, Levan.—b. Deshler, Ohio, Apr. 8, 1904; Lane Tech. High Sch. (Chicago, Ill.); U. of Ill. 1922–26; cashier for investment banking firm 1926–33; exec. of publishing co. 1933–42, of mfg. co. 1937–42; U.S. Army 1942–48, capt., overseas ser.; liaison and security officer, OMGUS, 1948–49; app. For. Ser. Staff officer of class four and assigned as resident officer, Field Operations Div., Office of Land Commr. for Bavaria, at Munich Oct. 16, 1949; married.—HICOG.

Roberts, M. Adelaide.—b. Scranton, Pa., July 8, 1910; Central High Sch. grad.; business sch.; secretarial work 1929–41; asst. industrial analyst, War Production Bd., 1941–45; property disposal officer, War Assets Admin., 1945–47; app. clk. in Am. consulate at Hamburg Sept. 9, 1947; For. Ser. Staff officer of class eleven and v.c. at Hamburg Nov. 27, 1949.—HICOG.

Roberts, Peter.—b. Dublin, Ireland, Jan. 31, 1914; naturalized 1930; Carnegie Inst. of Tech. 1939–41; Harvard U. 1943–44; exec. with real estate and construction cos. 1933–39; chief translator, Allied Control Secretariat, 1946–48; analyst, OMGUS, 1948–49; app. For. Ser. Staff officer of class five and assigned as org. and methods examiner, Office of Admin., at Frankfort on the Main Oct. 16, 1949; married.—HICOG.

Roberts, Quincy Franklin.—b. Cass County, Tex., Dec. 6, 1893; Lawton (Okla.) High Sch. grad.; business sch.; U.S.N.A. 1 yr.; with wholesale firm 1913–14; app. cons. asst. Mar. 24, 1915; v.c. at Venice May 27, 1915; at Genoa Nov. 5, 1915; at Saloniki Jan. 7, 1919; v.c. of career of class three Sept. 27, 1919; v.c. at Saloniki Oct. 22, 1919; class two May 24, 1920; v.c. at Apia July 8, 1920; For. Ser. officer unclass. July 1, 1924; v. c. at Suva Sept. 26, 1927; class eight, cons., and cons. at Suva May 17, 1928; class seven July 24, 1930; at Saigon Nov. 7, 1932; class six Apr. 1, 1937; sec. in the Diplo. Ser. Dec. 1, 1937; cons. at Chefoo Jan. 17, 1938–Dec. 7, 1941; class five Nov. 16, 1939; class four Feb. 1, 1942; to the Dept. June 3, 1942; cons. at Belfast Sept. 4, 1942; class three July 16, 1944; For. Ser. officer of class three Nov. 13, 1946; cons. at Gibraltar Nov. 28, 1947; cons. at Alexandria May 2, 1949; cons. gen. May 27, 1949; cons. gen. at Alexandria June 6, 1949; married.

Roberts, Randolph.—b. Bristol, Va., Apr. 21, 1911; King Coll., A.B. 1931; with cml. co. 1931–33; court reporter 1934; app. clk. in the For. Ser. and assigned to the Dept. Mar. 7, 1943; at Ankara Apr. 13, 1943; v.c. at Istanbul Jan. 15, 1945; For. Ser. Staff officer of class eleven Nov. 13, 1946; For. Ser. officer of class six, v.c. of career, and sec. in the Diplo. Ser. Dec. 4, 1946; v.c. at Jerusalem Jan. 13, 1947; class five May 15, 1947; v.c. at Haifa Mar. 17, 1948; at Jerusalem Oct. 7, 1948; at Johannesburg and Salisbury Nov. 29, 1949; cons. Feb. 2, 1950; cons. at Salisbury Feb. 13, 1950.

Roberts, Sarah Elizabeth.—b. Genoa, Nebr.; U. of Paris 1927–28; U. of Calif., B.A. 1931; U. of Wash., B.S. in L.S. 1932; George Washington U., M.A. 1939, Ph.D. 1948; comptometer operator with credit office of dept. store 1932–34; examining clk., Civil Service Commn., 1934–36; library asst., Dept. of Com. 1936–38, Dept. of Labor 1938–43; app. divisional asst. at $2,600 in the Dept. of State Oct. 1, 1943; economist

at $3,200 May 16, 1944; at $3,640 July 1, 1945; at $3,750 July 1, 1945; P–4 Nov. 2, 1947; GS–11 Oct. 30, 1949.—E/L.

Roberts, Spencer Eugene.—b. Catawissa, Pa., Apr. 17, 1920; Catawissa High Sch. grad.; Bucknell U., A.B. 1942; Columbia U., M.A. 1948; U.S. Navy 1942–46, lt.; announcer and script writer, Office of Int. Information and Cultural Affairs, 1947; app. For. Ser. Staff officer of class eight and assigned as att. at Moscow Mar. 29, 1948.

Roberts, Walter R.—b. Waltendorf, Austria, Aug. 26, 1916; naturalized 1944; U. of Vienna, of London, of Cambridge, LL.B., Ph.D.; research asst. 1942–43, asst. propaganda analyst 1943–44, writer 1944–45, Office of War Information; transferred to the Dept. of State as feature writer, CAF–11, Jan. 1, 1946; radio script writer July 28, 1946; radio script editor, CAF–12, Dec. 12, 1948; GS–12 Oct. 30, 1949; married.—IBD.

Robertson, David Atholl.—b. Birmingham, Ala., July 2, 1910; John H. Phillips High Sch. grad.; U. of Ala., B.S. 1931, LL.B. 1933; mem. of bars of Ala. and Tex.; sr. utility man with oil co. 1933–41; app. divisional asst. at $3,200 in the Dept. of State Mar. 24, 1941; chief of petroleum section, Bd. of Econ. Warfare 1941–42, Bu. of Supplies and Accounts 1942–45; U.S. Navy 1942–45, lt. comdr., overseas ser.; app. chief of policy research and analysis branch, Petroleum Div., Dept. of State, at $6,500 (P–7) Apr. 16, 1945; asst. chief, Petroleum Div., Aug. 9, 1945; chm., Petroleum Facilities Coordinating Comm., 1945–; special asst. to dir., Office of Near Eastern and African Affairs, Feb. 27, 1947; special asst. for econ. affairs, Nov. 2, 1947: P–8 Nov. 28, 1948; politico-mil. adviser, Bu. of Near Eastern, S. Asian, and African Affairs, Oct. 3, 1949; GS–15 Oct. 30, 1949; married.—NEA.

Robertson, William Platt.—b. Jackson, Tenn., Jan. 5, 1896; Castle Heights Acad.; Princeton U., Litt.B. 1917; New York U. 1919–20; Georgetown U. Sch. of For. Ser. 1924; U.S. Army 1917–19, 1st lt.; traffic mgr. and buyer for firm 1919–20; with express co. in U.S. and France 1920–24; app. clk. in Am. consulate at Colón Apr. 21, 1925; v.c. at Colón July 29, 1925; at Panama, temp., Mar. 1, 1926; at Colón May 1, 1926; at Panama, temp., Feb. 27, 1928; at Colón May 19, 1928; at Cartagena June 25, 1928; at Martinique June 28, 1930; at Oporto Feb. 11, 1935; at St. Michael, temp., June 10, 1935; at Oporto Oct. 7, 1935; maritime del. at Ponta Delgada Feb. 6, 1945 (canceled); at Bahia Nov. 8, 1946 (canceled); For. Ser. Staff officer of class ten Nov. 13, 1946; v.c. at Paramaribo Aug. 5, 1947; class eight Mar. 20, 1949; v.c. at Montevideo Jan. 26, 1950; married.

Roberz, Wilhelm H.—b. Cologne, Germany, Jan. 22, 1907; naturalized 1938; U. of Ariz., B.S. 1932, LL.B. 1935; U. of Colo., summer 1935; U. of Cologne; mem. of bar of Ariz.; with German bank 1923–29; jr. exec. for electric co. 1936–41; assoc. in law firm 1941–46; prosecutor and judge 1946–48, dist. judge 1948–49, OMGUS; app. For. Ser. Staff officer of class four and assigned as dist. judge, U.S. High Commn. Courts, at Munich Nov. 13, 1949; class three Jan. 22, 1950; married.—HICOG.

Robey, John Murray.—b. Billingsley, Md., Jan. 9, 1901; Western Md. Prep. Sch. grad.; Western Md. Coll. 1919–23; assoc. and managing editor of weekly news magazine 1923–41; chief, Feature Div., Office of Inter-Am. Affairs, 1942–46; transferred to the Dept. of State as information publicist, CAF–13, Aug. 31, 1945; chief of documentary articles section, Int. Press and Publications Div., Apr. 21, 1946; chief of special ser. branch, CAF–14, July 28, 1946, editorial sers. branch July 12, 1948; GS–14 Oct. 30, 1949; married.—INP.

Robinette, Wiley E.—b. Cumberland, Md., Aug. 10, 1898; high sch. grad.; salesman 1919–25; investigator for credit org. 1925; bookkeeper and accountant 1925–27; customer relations rep. gas co. 1927–44; U.S. Army 1942–43; mgr. of office, Veterans Admin., 1944–49; app. For. Ser. Staff officer of class nine and assigned as clk.-marshal, 7th Judicial Dist., at Augsburg Oct. 30, 1949; married.—HICOG.

Robinson, Donald Hannibal.—b. New York, N.Y., Mar. 18, 1906; Princeton U., B.A. 1930; U. of Vienna, summer 1928; app. after exam., For. Ser. officer unclass., v.c. of career, and sec. in the Diplo. Ser. Dec. 16, 1930; assigned as v.c. at Windsor, temp., Dec. 29, 1930; at Toronto Aug. 15, 1931; to the For. Ser. Sch. Mar. 19, 1932; at Calcutta July 26, 1932; resigned Aug. 18, 1934; writer 1935–45, 1946–49; U.S. Army 1941–45, overseas ser.; specialist in lend-lease public relations 1945–46; app. For. Ser. Staff officer of class five and assigned to the Dept. Sept. 5, 1949; married.—A.

Robinson, Dorothy Chandler.—b. New Haven, Conn.; Boston U., B.S. 1923; sec. in insur. cos. 1924–38; sec., Harvard U., 1938–42; app. clk. at $1,440 in the Dept. of State Apr. 20, 1942; at $1,620 Sept. 1, 1942; at $1,800 May 16, 1943; divisional asst. at $2,000 June 16, 1944; at $2,320 July 1, 1945; at $2,430 July 1, 1945; at $2,980 Sept. 28, 1945; program officer, P–3, Sept. 8, 1946; resigned June 30, 1947; app. clk.-stenog., CAF–4, in the Dept. of State Sept. 10, 1947; educationist, P–3, Apr. 17, 1949; GS–9 Oct. 30, 1949; for. affairs analyst, GS–11, Jan. 22, 1950.—IEP.

Robinson, Hamlin.—b. Yakima, Wash., Dec. 20, 1915; U. of Wash., A.B. 1937; Columbia U., M.A. 1941; asst. mgr. of export firm 1937–39; for. exchange specialist, Treasury Dept., 1941–46; app. economist in the Dept. of State and assigned to the Inter-Allied Reparation Agency at Brussels, Sept. 3, 1946; P–7 and asst. chief, Div. of Investment and Econ. Development, Oct. 30, 1949; GS–14 Oct. 30, 1949; married.—ED.

Robinson, Harold.—b. in Wis., July 30, 1898; N.Dak. State Teachers Coll. at Minot, B.A. 1930; Mont. State U., M.Ed. 1938; educator in public schs. 1919–42; U.S. Army 1942–47, maj., overseas ser.; educational adviser, OMGUS, 1947–49; app. For. Ser. Staff officer of class five and assigned as educational adviser, Office of Land Commr. for Württemberg–Baden, at Stuttgart Oct. 16, 1949; married.—HICOG.

Robinson, Joe Adams.—b. Union, S.C., Apr. 2, 1912; Rock Hill High Sch. grad.; U. of Okla., B.S. 1935; George Washington U., A.M. 1937, Ph.D. 1945; accountant for various firms 1935–38; examiner, Fed.

Home Loan Bank Bd., 1938–41; asst. economist, U.S. Tariff Commn., 1941–42; U.S. Navy 1942–46, lt. comdr.; econ. and pol. analyst, Navy Dept., 1946; app. country specialist, P–5, in the Dept. of State Oct. 16, 1946; GS–12 Oct. 30, 1949; married.—CP.

Robinson, Joseph A.—b. Camden, N.J., Aug. 27, 1909; Princeton U., A.B. 1931; U. of Pa., Ph.D. 1937; field rep., Office of War Information, 1940–45; app. admin. officer in the For. Ser. and assigned at Saigon July 1, 1946; For. Ser. Reserve officer of class four Nov. 13, 1946; public affairs officer at Saigon Nov. 13, 1946; asst. public affairs officer at Manila Feb. 17, 1947; resigned Oct. 6, 1947; information specialist, Dept. of the Army, 1947–49; app. For. Ser. Reserve officer of class three and assigned as public affairs officer at Warsaw June 27, 1949; sec. in the Diplo. Ser. Sept. 22, 1949; 1st sec. at Warsaw Sept. 30, 1949.

Robinson, Marc Jennings.—b. May 29, 1908; app. For. Ser. Staff officer of class one and assigned as assoc. judge, U.S. High Commn. Courts, Court of Appeals, at Nürnberg Oct. 16, 1949; For. Ser. Reserve officer of class two at Wiesbaden, Mar. 5, 1950; married.—HICOG.

Robinson, Reed Parley.—b. American Fork, Utah, Aug. 9, 1917; Am. Fork High Sch. grad.; Utah State Agri. Coll., B.S. 1939; deputy ranger, Nat. Park Ser., 1938–40; patrol insp. 1940–43, immigrant insp. 1943–46, Immigration and Naturalization Ser.; app. v.c. and admin. asst. in the For. Ser. Auxiliary and assigned at Berlin Jan. 17, 1946 (canceled); at Stuttgart Feb. 13, 1946; For. Ser. Reserve officer of class six and v.c. at Stuttgart Nov. 13, 1946; class five Nov. 16, 1947; For. Ser. Staff officer of class eight Apr. 3, 1949; class six Aug. 21, 1949; married.—HICOG.

Robinson, Thomas Clyde McCoy.—b. Grassy Lake, Alberta, of Am. parents, Aug. 17, 1912; Monmouth Coll., B.S. 1933; U. of Chicago 1933–35; U. of Mo. 1939–40; Dept. of Agri. Grad. Sch. 1941–46; agri. statistician, Dept. of Agri., 1935–40, 1946–49; agri. economist, Commodity Credit Corp., 1940–41; U.S. Army 1941–46, lt. col.; statistical consultant, FAO, 1947–48; app. For. Ser. Staff officer of class three and assigned as att. at Canberra Aug. 29, 1949; econ. officer at Sydney Nov. 28, 1949; cons. Feb. 2, 1950; cons. at Sydney Feb. 13, 1950; married.

Robinson, Thomas Hastings.—b. South Bethlehem, Pa., Jan. 18, 1893; Lawrenceville Sch. grad.; business course; Princeton U., A.B. 1914; Lehigh U., B.S. 1916; chemist 1916–17; U.S. Army 1917–18, 1st lt.; with sugar-refining co. 1919–20; chemist 1920–21; private tutor 1922; app. v.c. of career of class three May 26, 1922; v.c. at Birmingham Aug. 28, 1922; class two Nov. 23, 1923; For. Ser. officer unclass. July 1, 1924; class eight and cons. Mar. 20, 1925; cons. at Melbourne June 9, 1926; class seven Dec. 31, 1929; cons. at Penang Aug. 16, 1930; at Nogales Mar. 3, 1933; class six July 1, 1934; sec. in the Diplo. Ser. Dec. 1, 1937; cons. at Vancouver Aug. 26, 1938; class five Aug. 16, 1941; cons. at Barranquilla Feb. 28, 1942; at Guatemala May 8, 1943; class four May 16, 1945; cons. at Managua, temp., May 28, 1945; at Tenerife Nov. 6, 1945; at London, temp., Aug. 28, 1946; at Tenerife Oct. 4, 1946; For. Ser. officer of class three Nov. 13, 1946; cons. at Nassau Aug. 19, 1949; married.

Robinson, Virginia Mae.—b. Philadelphia, Pa., Sept. 25, 1912; Philadelphia High Sch. grad.; U. of Pa., B.S. 1933; Clark U., M.A. 1934; cartographer and geographer, Office of Strategic Sers.; asst. prof. of geog., Mt. Holyoke Coll.; transferred to the Dept. of State as cartographer, P–3, Oct. 1, 1945; P–4 Apr. 10, 1946; geographer Apr. 6, 1947; rep. of Dept., Int. Hydrographic Cong., Monaco, 1947; For. Ser. Reserve officer of class five and asst. att. at Bern Nov. 10, 1947; asst. att. at Pretoria Dec. 1, 1948; class four and att. Mar. 20, 1949; For. Ser. Staff officer of class five June 26, 1949.

Robison, Harold D.—b. Pleasant Grove, Utah, Apr. 13, 1893; Pleasant Grove High Sch. grad.; U. of Utah, B.S. 1918; l'Ecole de Cavalier, certificate 1919; N.Y.U., M. A. 1927; Utah Nat. Guard, Mexican border ser. 1915–16; U.S. Army 1918–19, overseas ser.; teacher in high sch. in U.S. and Philippines 1920–24; U.S. Public Health Ser. 1925–26; sales-promotion work 1926–28; asst trade commr. at Tientsin 1928; at Shanghai 1928–29; trade commr. at Shanghai 1929–30; at Tientsin 1930–31; at Shanghai 1931–33; investigator, Agri. Adjustment Admin., 1933–36; app. trade commr. at Singapore Jan. 10, 1936; For. Ser. officer of class seven July 1, 1939; cons. and sec. in the Diplo. Ser. Nov. 16, 1939; cons. at Singapore Dec. 29, 1939–Feb. 9, 1942; at Brisbane Mar. 5, 1942; class six Oct. 20, 1942; cons.. at Sydney Dec. 19, 1942; to the Dept., Sept. 1, 1943; 2d sec. and cons. at Cairo Feb. 5, 1944; class five July 16, 1944; to the Dept. Oct. 26, 1945; cons. at Shanghai Jan. 5, 1946; For. Ser. officer of class four Nov. 13, 1946; cons. at Port Elizabeth Apr. 11, 1949; married.

Roche, James Melvin.—b. New Albany, Ind., July 3, 1914; New Albany High Sch. grad.; bookkeeper 1934–40; clk., munitions mfg. co., 1940–41; U.S. Army 1941–45, overseas ser.; clk., War Dept., 1945–46; app. clk. at Bangkok June 23, 1946; For. Ser. Staff officer of class fourteen Nov. 13, 1946; class eleven and v.c. at Bangkok Aug. 12, 1947; at Meshed Feb. 17, 1949.

Rock, Catherine A.—b. Coraopolis, Pa.; Coraopolis High Sch. grad.; secretary 1924–29, 1929–41; app. clk. at $1,440 in the Dept. of State Feb. 3, 1941; at $1,620 Sept. 1, 1941; at $1,800 Sept. 1, 1942; resigned Jan. 7, 1943; stenog. for mfg. company 1943–44; clk.-stenog., Dept. of Justice, 1944–45; app. clk. at $1,800 in the Dept. of State Jan. 16, 1945; asst. to chief of estates and notarials section, Div. of For. Ser. Admin., at $2,000 Apr. 10, 1945; at $2,320 July 1, 1945; asst. on estates, CAF–7, June 6, 1946; CAF–9 Sept. 7, 1947; admin. asst. Nov. 28, 1948; chief of estates and notarials section, Div. of Protective Sers., CAF–11, May 1, 1949; GS–11 Oct. 30, 1949.—DS.

Rockwell, Stuart Wesson.—b. New York, N.Y., Jan. 15, 1917; St. Mark's Sch. grad.; Harvard U., A.B. 1939; salesman in dept. store 1940–41; app. For. Ser. officer unclass., v.c. of career, and sec. in the Diplo. Ser. Mar. 20, 1941; v.c. at Panamá Aug. 15, 1941; also 3d

sec. at Panamá Apr. 7, 1942; sec. and v.c. at Algiers Jan. 18, 1944 (canceled); furlough for mil. ser. Jan. 7, 1945–Dec. 9, 1945; class eight Aug. 13, 1945; 3d sec. at Ankara Jan. 28, 1946; For. Ser. officer of class five Nov. 13, 1946; class four May 15, 1947; 2d sec. at Ankara June 16, 1947; cons. July 21, 1947; cons. at Jerusalem, temp., May 6, 1948; 2d sec. at Ankara July 2, 1948; to the Dept. July 1, 1948.—NEA.

Rodrick, Bertha Sarah (Mrs.)—b. Gainsboro, Va.; Normal and Business High (D.C.) Sch.; private instruction 2 yrs.; secretary 1899–1901; app. clk. at $720 in the Dept. of State May 16, 1901; at $1,200 July 2, 1906; at $1,400 Oct. 1, 1913; at $1,600 July 1, 1916: at $1,800 July 1, 1921; at $2,100 July 1, 1924; at $2,200 July 1, 1928; at $2,300 July 1, 1928; at $2,500 July 1, 1930; at $2,600 July 3, 1930; at $2.700 Apr. 1, 1938; at $2,800 June 16, 1941; at $2,900 Jan. 1, 1943; divisional asst. Jan. 30, 1945; at $3,000 Apr. 1, 1945; at $3,420 July 1, 1945; adjudicator, P–4, April 18, 1948; GS–11 Oct. 30, 1949.—PD.

Roeca, William B.—b. Feb. 15, 1894; app. asst. exec. officer, Office of Information and Educational Exchange, Dept. of State, CAF–13, Nov. 18, 1947; asst. exec. officer, Office of Int. Information, Apr. 22, 1948; GS–13 Oct. 30, 1949.—OII.

Roeder, Larry Winter.—b. St. Louis, Mo., May 22, 1918; Roosevelt High Sch. grad.; Culver Mil. Acad.; St. John's Coll. 1943–45; ambulance driver in the Middle East, Am. Field Ser., 1941–42; app. clk. in the For. Ser. Auxiliary and assigned v.c. at Dhahran Mar. 30, 1945; For. Ser. Staff officer of class twelve Nov. 13, 1946; class eleven May 5, 1947; at Beirut June 13, 1947; v.c. at Athens June 17, 1947 (canceled); class ten Mar. 7, 1948; class eight July 24, 1949; married.

Roemer, Joseph.—b. Sugar Grove, Ky., Sept. 25, 1884; Western State Teachers Coll., B.S. 1906; U. of Ky., A.B. 1914; Geo. Peabody Coll. for Teachers, M.A. 1918, Ph.D. 1919; Columbia U., 1924; head of education dept., Sam Houston State Teacher's Coll., 1916–20; prof., U. of Fla., 1920–31; dean, Geo. Peabody Coll. for Teachers, 1931–49; app. For. Ser. Staff officer of class two, and assigned as education adviser, Office of Public Affairs, Education Branch, at Bad-Nauheim Oct. 16, 1949; married.—HICOG.

Roemmele, Henry F., Jr.—b. Newark, N.J., Jan. 19, 1909; high-sch. grad.; business sch.; customer relations, procurement officer, for utilities co. 1925–35; sales mgr. for mfg. corp. 1935–41; owner of appliance firm 1941–42; U.S. Army 1942–47, capt., overseas ser.; app. For. Ser. Staff officer of class five and assigned as asst. procurement officer, Office of Admin., at Frankfort on the Main Oct. 16, 1949; married.—HICOG.

Roessler, Fred L.—b. New Haven, Conn., June 26, 1903; high sch. grad.; Peekskill Mil. Acad. 1924; Syracuse U. 1924–26; Am. Inst. of Banking 1928; exec. of loan co. 1934–36, of bank 1936–42; U.S. Army 1942–48, capt.; dir. of section, OMGUS, 1948–49; app. For. Ser. Staff officer of class seven and assigned as resident officer, Field Operations Div., Office of Land Commr. for Bavaria, at Garmisch Oct. 16, 1949; married.—HICOG.

Roest, Pieter Kornelis.—b. Vlaardingen, Netherlands, Oct. 17, 1898; naturalized 1936; sch. in Netherlands; U. of Leiden 1917–22; U. of Chicago, Ph.D. 1925; U. of Southern Calif., summer 1939; Stanford U., summer 1948; Yale U. 1945; anthropology lecturer, Brahmavidyashrama Coll., India, 1926–27; research in Australia 1928–29; anthropologist for Netherlands Indies Govt., research in Java 1929–30; head of social science dept., U. of Toledo, 1930–31; asst. prof., Reed Coll., 1931–33; lecturer for Theosophical Society in Amer. 1933–39; with Fed. Surplus Commodities Corp. 1939–40; State dir., Surplus Marketing Admin., 1940–41; social science analyst, Dept. of Agri., 1941–42; U.S. Army 1942–46, lt. col., overseas ser.; chief of div., Headquarters of Supreme Comdr. for Allied Powers, Tokyo, 1946–47; principal of sch. 1947–48; app. for. affairs specialist, P–6, in the Dept. of State Feb. 7, 1949; GS–13 Oct. 30, 1949; married.—DRN.

Rogatnick, Joseph Hirsch.—b. New York, N.Y., Jan. 26, 1917; James Monroe High Sch. grad.; U. of Iowa, B.A. 1939; office mgr. and booker for film exchange corp., 1939–40; section chief, Bu. of the Census, 1940–41; liaison officer, Office of Lend-Lease Admin., 1941–44; chief of Iceland section, For. Econ. Admin., 1944–45; app. econ. analyst in the For. Ser. Auxiliary and assigned at Reykjavik Jan. 30, 1945; also admin. officer at Reykjavik July 1, 1946; For. Ser. Staff officer of class eight and econ. analyst at Reykjavik Nov. 13, 1946; class seven and asst. cml. att. at Reykjavik Feb. 21, 1947; asst. cons. att. at Tientsin July 22, 1947; class five and cons. att. at Tientsin June 12, 1948; to the Dept. Feb. 13, 1950; loaned to Dept. of Com. Feb. 16, 1950– .

Rogers, Buford Guy.—b. Mt. Olive, Miss., Mar. 28, 1893; Mt. Olive High Sch. grad.; business-sch. grad.; correspondence course 1916–17; bookkeeper in bank 1915–16; sec. and chief clk. with railroad co. 1916–17; U.S. Army 1917–19, 2d lt., overseas ser.; accountant and disbursing officer, Am. Red Cross in Europe 1919–22; accountant, Reparation Commn. in Paris 1922–24; accountant and auditor in Paris office of steamship line and in Paris branch of U.S. bank 1924–34; clk., Dist. Accounting and Disbursing Office in Paris, 1935 and 1936–39; app. clk. in Am. consulate at Bordeaux Sept. 22, 1939; v.c. at Bordeaux June 26, 1940; at Bern July 19, 1941; For. Ser. Staff officer of class twelve Nov. 13, 1946; class ten Apr. 30, 1947; v.c. at Lisbon Mar. 7, 1949; married.

Rogers, Charles E.—b. Brooklyn, N.Y., Nov. 14, 1914; Polytech. Prep. Sch. grad.; Yale U., B.A. 1937, M.A. 1941; bank clk. 1937–38; econ. analyst, Bu. of For. and Dom. Com. 1941–42; chief, Sweden-Switzerland section, For. Econ. Admin., 1942–44; U.S.M.C.R. 1944–46, capt., overseas ser.; special asst. on int. relations for Senate Comm. on Atomic Energy 1946; app. divisional asst., P–5, in the Dept. of State July 8, 1946; P–6 Aug. 25, 1946; country specialist Feb. 11, 1948; GS–13 Oct. 30, 1949; married.—BNA.

Rogers, James G.—b. Nov. 4, 1910; app. For. Ser. Staff officer of class six and assigned as admin. officer, Office of Public Affairs, at Frankfort on the Main Oct. 16, 1949; married.—HICOG.

Rogers, John Francis.—b. Greenville, Maine, May 22, 1918; Harvard U., B.A. 1941; George Washington U. 1941–42; U.S. Navy 1942–46, lt., overseas ser.; U.S. Govt. ser. 1947–49; app. For. Ser. officer of class six, v.c. of career, and sec. in the Diplo. Ser. July 9, 1949; to the Dept. July 15, 1949; 3d sec. and v.c. at Amman Sept. 28, 1949.

Rogers, Jordan Thomas.—b. Hartsville, S.C., May 25, 1921; high-sch. grad.; U. of N.C., A.B. 1942; Mass. Inst. of Tech., S.M. 1943; U.S. Army 1942–46, capt., overseas ser.; app. v.c. in the For. Ser. and assigned to the Dept. Feb. 11, 1946; at Stuttgart Feb. 25, 1946; at Berlin July 26, 1946; For. Ser. Staff officer of class twelve Nov. 13, 1946; class eleven May 5, 1947; For. Ser. officer of class six, v.c. of career, and sec. in the Diplo. Ser. July 26, 1947; v.c. at Berlin Aug. 23, 1947; trade officer, Office of Econ. Affairs, at Frankfort on the Main Dec. 25, 1949; married.—HICOG.

Rogers, Leo John.—b. June 2, 1925; app. For. Ser. Staff officer of class nine and assigned as bldg. supt. at Seoul Jan. 1, 1949.

Rogers, William Gene.—b. Long Beach, Calif., Jan. 2, 1921; business sch. grad.; George Washington U., B.A. 1949; bookkeeper and credit mgr. for automotive parts co. 1939–40; clk. 1940–42, analyst 1946–48, War Dept.; clk. in Am. emb. at London 1942–44; U.S. Army 1944–46; overseas ser.; analyst, War Dept. 1946–48; app. For. Ser. Staff officer of class eight and assigned to the Dept. Oct. 13, 1949; asst. att. at Caracas Nov. 30, 1949.

Rohde, Edwin Howard.—b. Seattle, Wash., Sept. 20, 1921; Stanford U., A.B. 1948; bank teller 1939–42; U.S.M.C. 1942–45, overseas ser.; clk. and jr. exec. with importing firms 1947–48; app. clk.-typist, CAF–3, in the Dept. of State Dec. 13, 1948; For. Ser. Staff officer of class eleven, assigned to the Dept. Dec. 13, 1948; v.c. at Stuttgart June 21, 1949; married.—HICOG.

Rohrbaugh, Earl C.—b. Fairbury, Nebr., Aug. 26, 1900; U. of Nebr., B.S. 1926; engineer 1926–28, supt. of construction and operation 1929–34, dist. mgr. 1935–43, for utility co.; U.S. Army 1943–46, maj., overseas ser.; public utility officer, OMGUS, 1946–49; app. For. Ser. Staff officer of class three and assigned as industrial specialist, Office of Econ. Affairs, Industrial Div., at Berlin, Oct. 16, 1949; married.—HICOG.

Rokes, Ian Bennett A.—b. Dec. 27, 1905; app. act. cons. agt. at Iquitos Mar. 11, 1949; cons. agt. Oct. 2, 1949; married.

Roland, Joseph Morgan.—b. Philadelphia, Pa., Dec. 3, 1915; Germantown Friends Sch. grad.; Princeton U., A.B. 1937; Weimar-Jena Summer Coll. and U. of Munich 1937; factory worker 1938–39; app. messenger in Am. consulate gen. at Vienna July 1, 1939; clk. July 1, 1940; v.c. at Vienna Mar. 21, 1941; divisional asst. at $2,600 in the Dept. of State Sept. 23, 1941; at $3,200 (P–3) May 1, 1942; furlough for mil. ser. (U.S. Navy lt. (jg), overseas ser.) Oct. 6, 1943–Mar. 18, 1946; regional specialist, CAF–11, Mar. 18, 1946; P–4 July 28, 1946; P–5 Dec. 15, 1946; educationist, P–6, Nov. 28, 1948; GS–13 Oct. 30, 1949; for. affairs specialist Jan. 8, 1950.—IEP.

Roll, William G.—b. Milwaukee, Wis., July 4, 1892; Oslo (Norway) High Sch.; Rotterdam Tech. Coll. 1912–14; mil. ser. 1918, overseas; app. v.c. at Ribe, Denmark, Aug. 19, 1918; at Copenhagen Feb. 1, 1919; at Bremen Nov. 15, 1921; resigned 1929; trade promoter and salesman 1929–43; field rep., Office of War Information, 1943–46; app. admin. officer in the For. Ser. and assigned at Oslo July 1, 1946; at Copenhagen, temp., Sept. 3, 1946; For. Ser. Reserve officer of class four and information officer at Oslo Nov. 13, 1946; public-affairs officer at Copenhagen Sept. 16, 1947; 2d sec. at Copenhagen Dec. 9, 1947.

Roman, Howard E.—b. New York, N.Y., Dec. 6, 1916; Harvard U., B.S. 1936, M.A. 1937; Ph.D. 1942; instr., Colby Coll., 1938–39; instr. and tutor, Harvard U., 1939–45; app. v.c. at Zurich Jan. 15, 1946; For. Ser. Staff officer of class nine Nov. 13, 1946; married.

Rome, Harold E.—b. June 28, 1909; app. For. Ser. Staff officer of class two and assigned as finance officer (ECA), Trade and Payment Div., Office of Econ. Affairs, at Frankfort on the Main Oct. 30, 1949.—HICOG.

Romero, Arthur Jorge.—b. Las Vegas, New Mex., Mar. 12, 1896; high sch.; postal clk. 1917–18; clk. Dept. of State, 1918, in Am. leg. at Panamá 1918–19, in Veterans' Admin. 1921–25, in War Dept. 1925–27; app. clk. in Am. emb. at Buenos Aires Oct. 1, 1927; special disbursing officer and clk. at Buenos Aires Jan. 1, 1928; v.c. at Buenos Aires May 21, 1941; v.c. and special disbursing agt. at Praha Sept. 25, 1945 (canceled); For. Ser. Staff officer of class eight Nov. 13, 1946; cons. Dec. 23, 1946; cons. at Buenos Aires Jan. 31, 1947; at Santiago Oct. 13, 1947; married.

Romero, José Leopoldo.—b. Puerto de Luna, N. Mex., Oct. 5, 1904; high-sch. grad.; bookkeeper-sec. for transfer co. 1925–29; purchasing agt. 1929–30, cashier-accountant 1930–35, asst. mgr. of finance dept. 1935–39, cottonseed-oil mill; merchant 1939–40; app. clk. in Am. emb. at Mexico City Aug. 6, 1940; resigned Oct. 31, 1943; rep. of mfg. co. 1944; app. clk. in cons. at Mérida July 3, 1944; at Tijuana Dec. 7, 1945; For. Ser. Staff officer of class thirteen Nov. 13, 1946; class twelve and cons. asst. at Halifax Feb. 23, 1947; class ten and v.c. at Halifax May 1, 1948; at Panamá Jan. 13, 1950; married.

Rommel, Rowena B. (Mrs.)—b. in R.I.; Hope Street High Sch. grad.; Brown U., A.B. 1932, A.M. 1933; traveling scholar for Eng. Speaking Union, summer 1935; Am. U., grad. work 1936–37; asst. in personnel, Brown U., 1933–36; intern, Nat. Inst. of Public Affairs, 1936–37; clk., personnel dept., Home Owners' Loan Corp., 1937; sec. and research asst. to mem. of Social Security Bd., 1937–39; admin. analyst, Div. of Admin. Management, Bu. of the Budget, 1939–42; exec. sec., War Manpower Commn., 1942–43; app. management

and procedural analyst at $3,800 in the Dept. of State Aug. 4, 1943; asst. to dir., Office of Departmental Admin., at $4,600 Apr. 16, 1944; exec. officer at $5,600 (CAF-13) Apr. 16, 1945; information specialist Sept. 16, 1945; program supervisor Jan. 26, 1947; program analyst, P-6, May 4, 1947; chief of program analysis and reports branch, Secretariat, Interdepartmental Comm. on Scientific and Cultural Cooperation, Nov. 14, 1948; GS-13 Oct. 30, 1949.—SCC.

Ronhovde, Andreas Gotthard.—b. Barrett, Minn., Sept. 18, 1906; Barrett High Sch. grad.; St. Olaf Coll., B.A. 1927; U. of N. Dak., M.A. 1929; grad. work, U. of Wis. summer 1931, Columbia U. 1932–34; instr., asst. prof., and assoc. prof. of pol. sci., U. of N.Dak. 1929–32, Rutgers U. 1934–42, Mont. State U. 1942; research, Norwegian For. Office, 1939–40; app. divisional asst. at $3,800 in the Dept. of State Sept. 28, 1942; at $4,600 Oct. 16, 1943; country specialist July 1, 1944; at $5,600 (P-6) Dec. 11, 1944; For. Ser. officer of class three, cons. of career, and sec. in the Diplo. Ser. Feb. 18, 1947; to the Dept. Mar. 5, 1947; 1st. sec. and cons. at Stockholm Aug. 5, 1947; married.

Rood, Leslie Leroy.—b. Fremont, Nebr., Feb. 21, 1913; Overbrook High Sch. (Philadelphia) grad.; U. of Nebr., B.A. 1934; Yale Law Sch., LL.B. 1937; mem. of bar of N. Y.; circulation mgr. for newspaper 1930–33; assoc. couns. in law firm 1937–40; U.S. Army 1941–46, lt. col., overseas ser.; Am. sec., Anglo-Am. Comm. of Inquiry, 1946; sec.-gen., Cabinet Comm. on Palestine, 1946; exec. sec., Am. Econ. Mission to Greece, 1947; app. For. Ser. officer of class four, cons. of career, and sec. in the Diplo. Ser. Feb. 18, 1947; to the Dept. July 16, 1947; cons. at Milan Sept. 24, 1947; For. Ser. officer at Athens May 29, 1949; married.

Roof, William Reece.—b. Leesville, S.C., May 4, 1906; high-sch. grad.; business-sch. grad.; clk., Dept. of Agri. 1930–31, Veterans Admin. 1931–35; clk. 1935–43, asst. disbursing officer 1944–47, Treas. Dept.; app. For. Ser. Staff officer of class eight and assigned as disbursing officer at Shanghai July 1, 1947; to the Dept. Dec. 15, 1948; disbursing officer at Ankara Oct. 26, 1949; married.

Rooney, Lloyd Henry.—b. Baraboo, Wis., Aug. 17, 1902; U. of Wis., Ph.B. 1931, Law Sch. 1927–31; mem. of bar of Wis.; night mgr. for telephone co. 1927–29; salesman-trucker for cleaning firm, 1929–31; law practice 1932–44; field dir., Am. Red Cross, 1944–46; trial atty., OMGUS, 1946–49; app. For. Ser. Staff officer of class four and assigned as trial atty., Office of Gen. Counsel, at Stuttgart Oct. 16, 1949; married.—HICOG.

Rooney, Miriam Theresa.—b. Charlestown, Mass.; La Salle Ext. U., LL.B. 1920; Portia Law Sch. 1920; Harvard U. 1926–28; Catholic U. of America, A.B. 1930, A.M. 1932, Ph.D. 1937; George Washington U., LL.B. 1942; mem. of bar of D.C.; clerical, accounting and executive positions 1916–24; asst., Boston Public Library, 1924–28; historical research 1924–; author of books on hist. and philosophy of law; app. library asst. at $1,800 in the Dept. of State July 11, 1928; at $2,000 Feb. 1, 1930; at $2,200 July 1, 1930; at $2,600 Jan. 1, 1938; at $2,700 Apr. 16, 1939; del. of Am. Catholic Philosophical Assn., 8th Am. Scientific Cong., Washington, 1940; at $2,800 Oct. 1, 1941; prof. of jurisprudence, Columbus U. Law Sch., 1942–; at $2,900 Apr. 1, 1943; divisional asst. at $3,200 May 1, 1944; at $3,640 July 1, 1945; at $3,750 July 1, 1945; atty., P-4, May 2, 1948; GS-11 Oct. 30, 1949.—L.

Roosevelt, Archibald Bulloch, Jr.—b. Boston, Mass., Feb. 18, 1918; Harvard U., B.A. 1939; newspaper reporter 1940–42; U.S. Army 1942–47, capt., overseas ser.; app. For. Ser. Staff officer of class four and assigned to the Dept. June 13, 1947; att. at Beirut Aug. 6, 1947; to the Dept. Nov. 23, 1949; chief of Near East section, Int. Broadcasting Div., Nov. 25, 1949; married.—IBD.

Root, Donald Scott.—b. Gilbertsville, N.Y., Feb. 10, 1892; Hamilton Coll., Ph.B., 1912; U.S. Army 1912–19, 1st lt., 1942–48, maj., overseas ser.; publicity dir. for relief society 1920–21; sec. 1921–22, advertising mgr. 1922–24, for cooperative assns.; promotion mgr. for printing and publishing firms 1924–38; advertising consultant and writer for trade papers 1938–42; with OMGUS 1948–49; app. For. Ser. Staff officer of class five and assigned as resident officer, Field Operations Div., Office of Land Commr. for Bavaria, at Munich Oct. 16, 1949; married.—HICOG.

Root, John Buttrick.—b. New York, N.Y., Sept. 2, 1922; Hamilton Coll., B.A. 1943; Sch. of Advanced Int. Studies, M.A. 1948; U.S. Navy 1943–46, lt. (jg), overseas ser.; research asst. with trust co. 1946–47; clk. in dept. store 1948; research consultant 1948; app. For. Ser. officer of class six. v.c. of career, and sec. in the Diplo. Ser. Dec. 30, 1948; to the Dept. Jan. 6, 1949; v.c. at Jerusalem Mar. 15, 1949.

Root, John Frick.—b. York, Pa., Jan. 14, 1918; York High Sch. grad.; York Collegiate Inst. grad.; Princeton U., A.B. 1940; Fletcher Sch. of Law and Diplomacy, M.A. 1941; U.S. Army 1942–46, capt., overseas ser.; app. For. Ser. officer unclass., v.c. of career, and sec. in the Diplo. Ser. July 19, 1946; to the Dept. Aug. 14, 1946; v.c. at São Paulo Sept. 10, 1946; For. Ser. officer of class six Nov. 13, 1946; 3d sec. and v.c. at London Mar. 25, 1949; class five and 2d sec. at London in addition to duties as v.c. Apr. 21, 1949; married.

Roper, George Stevens.—b. Rockford, Ill., Apr. 13, 1908; St. Bonaventure Coll. grad.; Georgetown U., B.S. (For. Ser.) 1931; Harvard U., M.B.A. 1934; chief clk. for Colombian steamship co. in U.S., Haiti, and Colombia; accountant and analyst, Civil Aeronautics Bd.; int. air expert, Office of Administrator of Export Control; lecturer on int. air transportation, Georgetown U. Sch. of For. Ser., 1944; app. jr. econ. analyst in the For. Ser. Auxiliary and assigned at Caracas Oct. 8, 1941; to the Dept. Aug. 24, 1942; divisional asst. at $4,600 in the Dept of State Oct. 1, 1942; at $5,600 May 16, 1943; civil air att. at Ottawa Feb. 13, 1945; For. Ser. Reserve officer of class three Nov. 13, 1946; For. Ser. officer of class three, cons. of career, and sec. in the Diplo. Ser. June 19, 1948; 1st sec. and cons. at Ottawa June 26, 1948; at Mexico City May 17, 1949; mem., U.S. del., Conf. on Civil Aviation Between U.S. and Canada, New York, 1949; married.

Roper, Ira Wallace.—b. Chicago, Ill., Sept. 16, 1920; Morgan Park Mil. Acad.; U. of Southern Calif., 1938–41; U.S.M.C. 1941–45, overseas ser.; app. For. Ser. Staff officer of class fourteen and assigned to the Dept. Nov. 29, 1946; clk. at Brussels Jan. 28, 1947; at Cairo May 27, 1947; class thirteen Jan. 11, 1948; class eleven and communications supervisor at Cairo Jan. 23, 1949; at Paris Feb. 1, 1949; married.

Rosa, Joseph.—b. in Hungary of Am. parents, Jan. 16, 1906; U. of Wis., B.A. 1937, M.A. 1937, 1938; economist, Resettlement Admin., 1936; econ. analyst, Wis. State Tax Commn., 1937–38; research fellow, U. of Wis., 1938–39; economist, Dept. of Agri., 1939–42, 1946–47; U.S. Army 1942–45, overseas ser.; chief of public finance, Allied Commn. for Austria, 1945–46; app. divisional asst., P–6, in the Dept. of State Feb. 20, 1947; int. economist May 2, 1948; GS–13 Oct. 30, 1949.—ED.

Rose, Halleck Lovejoy.—b. Lincoln, Nebr., Sept. 13, 1907; Hun Sch. grad.; Princeton U. 1926–27; Georgetown U. Sch. of For. Ser. 1928–30; Nat. U. of Mexico, summer 1930; bank clk. 1927–28; app. For. Ser. officer unclass., v.c. of career, and sec. in the Diplo. Ser. Mar. 28, 1932; v.c. at Vera Cruz Apr. 2, 1932; For. Ser. Sch. Feb. 8, 1933; v.c. at Rotterdam June 13, 1933; 3d sec. at Warsaw Aug. 14, 1935; v.c. at Berlin June 22, 1937; class eight Mar. 16, 1939; 3d sec. at Berlin in addition to duties as v.c. May 18, 1939; v.c. at Oslo, temp., Apr. 26, 1940 (canceled); class seven Aug. 16, 1941; relieved of duties as v.c. at Berlin July 15, 1941; 2d sec. and v.c. at Ciudad Trujillo Nov. 27, 1941; at Lisbon Feb. 18, 1943; class six May 16, 1945; 2d sec. and v.c. at Quito Jan. 16, 1946; For. Ser. officer of class four Nov. 13, 1946; 2d sec. and v.c. at Managua Apr. 3, 1947; cons. and cons. at Managua in addition to duties as 2d sec. May 15, 1947; cons. at Hamburg Feb. 14, 1949; married.—HICOG.

Rose, Helen W.—b. Winona, Minn., Jan. 31, 1904; U. of Minn., B.S. 1927; U. of Colo. 1929, U. of Minn., 1931, grad. work; teacher of English in high sch. 1928–31; sec., U. of Minn., 1931–43; app. clk. in the For. Ser. and assigned to the Dept. Dec. 1, 1943; clk. at Tehran Feb. 2, 1944; at Shanghai June 16, 1946; For. Ser. Staff officer of class fourteen Nov. 13, 1946; class eleven and cons. asst. at Shanghai June 13, 1948; cons. asst. at Canton Feb. 3, 1949; class ten and v.c. at Shanghai May 28, 1949; v.c. at Athens Sept. 21, 1949; class eight Feb. 5, 1950.

Rose, Robert Harlan.—b. Minneapolis, Minn., Mar. 16, 1924; South High Sch. grad.; U.S. Army 1943–46, overseas ser.; salesman 1946–47; billet clk. and mgr. of section at Seoul, Dept. of Army, 1948–49; app. For. Ser. Staff officer of class nine and assigned as bldg. supt. at Seoul Jan. 1, 1949.

Roseman, Alvin Jerome.—b. Cleveland, Ohio, Mar. 31, 1910; Western Reserve U., A.B. 1931, LL.B. 1933; U. of Chicago, M.A. 1935; treas. and v. pres. of construction co. 1928–33; staff consultant, consulting ser. org., 1933–35; exec. asst., Social Security Bd., 1935–40; asst. to the administrator, Fed. Security Agency, 1940–43; asst. exec. dir., War Manpower Commn., 1942–43; lecturer, Catholic U., 1942–49; deputy chief of mission, UNRRA, 1943–45; chief of branch, Bu. of the Budget, 1945–49; chief, U.S. del., Preparatory Commn. for IRO, Geneva, 1947; app. For. Ser. Reserve officer of class one and assigned as att. at Geneva May 16, 1949; U.S. rep. for specialized agency affairs at Geneva June 16, 1949; U.S. del., Prep. Tech. Tripartite Conf. on Vocational Training of Adults, ILO, Geneva, 1950; alt. U.S. rep., 7th sess. of Exec. Comm. and 5th sess. of Gen. Council of IRO, Geneva, 1950; married.

Rosen, Arthur Hertzel.—b. Peoria, Ill., Oct. 27, 1922; Soldan High Sch. (St. Louis, Mo.) grad.; Washington U., B.S. 1943; U.S. Army 1943–45; app. v.c. in the For. Ser. Auxiliary and assigned at Shanghai Jan. 14, 1946; For. Ser. Staff officer of class twelve Nov. 13, 1946; class eleven May 5, 1947; to the Dept. Sept. 9, 1948; detailed to Cornell U. for Chinese language and area study Sept. 1948, to Harvard U. Sept. 1949; class nine Mar. 21, 1949; at Taipei Jan. 4, 1950; v.c. at Taipei Jan. 11, 1950; class eight Feb. 5, 1950.

Rosen, Barnett M.—b. New York, N.Y., Oct. 24, 1906; Coll. of the City of N.Y., B.B.A. 1943; jr. auditor and auditor for certified public accountant and private firms 1941–46; U.S. Army post exchanges, Nürnberg, 1946–49; app. For. Ser. Staff officer of class five and assigned as auditor, Office of Admin., Budget and Finance Div. at Frankfort on the Main Nov. 10, 1949.—HICOG.

Rosendale, David.—b. Dokkum, Holland, Feb. 11, 1906; naturalized 1934; Littleton (Colo.) high sch. grad.; U. of Denver; with cml. co. 1924–29; office mgr. for mfg. co. 1929–36; owner of store co. 1936–42; U.S. Army 1942–48, capt.; deputy div. chief, OMGUS, 1948–49; app. For. Ser. Staff officer of class four and assigned as deputy dir. of field operations, Office of Land Commr. for Hesse, at Wiesbaden Oct. 16, 1949.—HICOG.

Rosenfeld, Eugene.—b. New York, N.Y., May 22, 1915; N.Y.U. 1931–34; publicity work and reporter 1934–36; asst. production mgr. for advertising firm 1936–38; salesman and branch mgr. for shoe distributor 1938–39; clk., Census Bu., 1940–41; typist, Office Production Management, 1941; editorial clk., Office for Emergency Management, 1941–43; information specialist and newsman, Office of War Information, 1943–46; transferred to the Dept. of State as newsman, CAF–9, Jan. 1, 1946; reports analyst, CAF–11, with U.S. del to U.N., Apr. 7, 1946; P–5, Jan. 25, 1948; mem., U.S. del to 7th sess. of ECOSOC, Geneva, 1948; mem., U.S. del to 3d sess. UN–GA, Paris, 1948; GS–12 Oct. 30, 1949; married.—USUN.

Rosenson, Alexander M.—b. New York, N.Y., June 4, 1900; Alexander Hamilton High Sch. grad.; U. of Calif., B.S. 1937, M.A. 1938; U. of Chicago, grad. work 1938–40; proprietor of retail business 1923–36; research asst., Brookings Inst., Sept.–Nov. 1940; assoc. economist, Fed. Deposit Insur. Corp., 1940–42; app. divisional asst. at $3,800 in the Dept. of State June 24, 1942; at $4,600 Sept. 1, 1943; economist at $5,600 July 1, 1944; at $6,230 July 1, 1945; asst. chief, Div. of Financial Affairs, at $7,175 (P–7) July 1, 1945;

GS–14 Oct. 30, 1949; chief of exchange restrictions and payments agreements branch Oct. 31, 1949; married.—MN.

Roser, Harold Christian, Jr.—b. Irvington, N.J., July 2, 1920; Columbia High Sch. grad.; Princeton U. 1938–42; with construction co. 1942–43; app. clk. in Am. emb. at Chungking Feb. 22, 1943; v.c. at Kunming Nov. 26, 1945; For. Ser. Staff officer of class twelve Nov. 13, 1946; class eleven May 5, 1947; For. Ser. officer of class six, v.c. of career, and sec. in the Diplo. Ser. July 12, 1947; v.c. at Kunming Aug. 23, 1947; 3d sec. and v.c. at New Delhi Dec. 3, 1947; v.c. at Lahore Oct. 5, 1948; 3d sec. and v.c. at Manila Jan. 20, 1950; married.

Ross, Carl.—b. Nov. 19, 1909; app. For. Ser. Staff officer of class three and assigned as agri. production specialist, Food and Agri. Div., Office of Econ. Affairs (ECA), at Frankfort on the Main Oct. 30, 1949.—HICOG.

Ross, Claude Gordon.—b. Chicago, Ill., Oct. 26, 1917; Huntington Park High Sch. grad.; Los Angeles Jr. Coll. grad.; U. of Southern Calif., B.S. (For. Ser.) 1939; employed by newspaper 1934–35; clk. 1939–40; For. Ser. clk. June–July 1940; app. For. Ser. officer unclass., v.c. of career, and sec. in the Diplo. Ser. July 12, 1940; v.c. at Mexico City July 22, 1940; to the Dept. Aug. 15, 1941 (For. Ser. Sch. Nov. 3–Dec. 6, 1941); 3d sec. and v.c. at Quito Dec. 3, 1941; v.c. at Guayaquil, temp., May 16, 1942; 3d sec. and v.c. at Quito June 13, 1942; class eight Aug. 13, 1945; 3d sec. and v.c. at Athens Nov. 23, 1945; For. Ser. officer of class five Nov. 13, 1946; 2d sec. at Athens in addition to duties as v.c. Aug. 4, 1947; class four Apr. 14, 1948; cons. May 22, 1948; cons. at Athens in addition to duties as 2d sec. June 4, 1948; cons. at Nouméa Feb. 14, 1949; married.

Ross, Emerson A.—b. Cleveland, Ohio, Mar. 27, 1905; Dartmouth Coll., B.S. 1927; Tuck Sch., M.C.S. 1928; econ. and statistical analyst for private cos., Reconstruction Finance Corp., and Fed. Emergency Relief Admin. 1928–36; dir. of div., Work Projects Admin. 1936–40, War Production Bd. 1941–45; dir. of research and statistics, Combined Production and Resources Bd., 1943–45; v. chm., Resources Protection Bd., War Production Bd., 1944; dir. of div., Supreme Comdr. for Allied Powers, Japan, 1946–48; dep. exec. sec., U.N. Econ. Commn. for Asia and Far East, 1948–49; app. special asst. to asst. sec. of state for econ. affairs, GS–15, in the Dept. of State Jan. 25, 1950; act. deputy dir., Office of Financial and Development Policy, Jan. 25, 1950; married.—OFD.

Ross, Ervin Clinton.—b. Great Bend, Kans., May 25, 1888; Iowa Wesleyan Coll., A.B. 1909; Kans. U., grad. work 1909–10; treas. for rope co. in Manila; app. admin. asst. in the For. Ser. Auxiliary and assigned at Manila Nov. 2, 1945; For. Ser. Staff officer of class eight Nov. 13, 1946; v.c. at Manila May 21, 1948; married.

Ross, John Claudius.—b. Boston, Mass., July 26, 1904; Yale U., Ph.B. 1927, grad. work 1928–29, 1932–33; study in Paris 1929–32; tutor 1927–28; research asst. 1933–34 and instr. 1934–37 in int. relations, Yale U.; exec. sec., Inst. of Int. Studies, Yale U., 1935–37; app. econ. analyst, P–4, in the Dept. of State July 19, 1937; P–5 July 7, 1938; divisional asst., P–6, July 1, 1939; asst. chief, Div. of Cml. Treaties and Agreements, P–7, Apr. 16, 1941; asst. chief, Div. of Cml. Policy and Agreements, Oct. 8, 1941; exec. officer of Dept. of State and chief, Div. of Departmental Personnel, P–8, Sept. 1, 1942; mem., Comm. on Occupational Deferments; dir., Office of Departmental Admin., Jan. 15, 1944; deputy sec. gen., U.N. Conf. on Int. Org., San Francisco, 1945; deputy dir., Office of Special Political Affairs, Oct. 1, 1945; deputy to U.S. rep. to U.N. Mar. 5, 1947; mem., U.S. del. to 2d sess. UN–GA, New York, 1947, and succeeding sess.; alt. U.S. rep., 4th sess., UN–GA, New York, 1949; deputy U.S. rep. to Security Council with personal rank of Minister Oct. 14, 1949; act. deputy U.S. rep. on UNAEC Jan. 31, 1950; married.—USUN.

Ross, Julius.—b. Brooklyn, N.Y., July 30, 1911; Cornell U. 1929–31; Polytech. Inst. of Brooklyn, B.E.E. 1936; radio engineer with Arctic expedition 1935; radio engineer for broadcasting co. 1936–39; insp., Fed. Communications Commn., 1939–44; engineer, Office of War Information, 1944–45; engineer with utilities corp. 1945–47; app. master control engineer, P–5, in the Dept. of State Jan. 21, 1947; chief of engineering section, P–6, Feb. 20, 1949; GS–13 Oct. 30, 1949; married.—IBD.

Ross, Louis.—b. Moscow, Pa., June 21, 1916; Lincoln High Sch. grad.; with cml. co. 1930–40; owned and operated own recording co. 1935–40; with radio station 1940–42; engineer, Office of War Information, 1942–45; transferred to the Dept. of State as recording engineer, P–3, Jan. 1, 1946; broadcast technician (field), CAF–11, Feb. 6, 1949; GS–11 Oct. 30, 1949.—IBD.

Ross, Robert.—b. New York, N.Y., May 27, 1920; N.Y.U., B.S. 1942; free-lance radio script writer 1940–44; editorial asst. 1942, script editor 1942–43, feature writer 1944, asst. chief of special events 1944–45, Office of War Information; transferred to the Dept. of State as asst. chief of special events, CAF–12, Jan. 1, 1946; GS–12 Oct. 30, 1949.—IBD.

Ross, Robert W.—b. Arroyo Grande, Calif., Sept. 25, 1921; U. of Calif., B.S. 1946, grad. work 1946–48; U.S. Army 1942–45, 1st lt., overseas ser.; teaching asst., U. of Calif., 1946–48; accountant for insur. co. 1948; app. For. Ser. officer of class six, v.c. of career, and sec. in the Diplo. Ser. Dec. 30, 1948; to the Dept. Jan. 2, 1949; 3d sec. and v.c. at Montevideo Mar. 14, 1949; married.

Rossborough, Frank D.—b. Brooklyn, N.Y., Dec. 21, 1901; high sch. grad.; business sch.; Temple U. 1924–26; U.S. Navy 1919–23; U.S. Army 1942–47, lt. col., overseas ser.; clk. 1925–26; mgr. of garage corp. 1926–27; salesman 1927–28; gen. mgr. of cml. co. 1928–42; motor traffic mgr. 1947–48, liaison and security officer 1948–49, OMGUS; app. For. Ser. Staff officer of class seven and assigned as resident officer, Field Operations Div., Office of Land Commr. for Bavaria, at Munich Oct. 16, 1949; married.—HICOG.

Rossow, Robert, Jr.—b. Bloomington, Ind., Sept. 19, 1918; l'Ecole Nouvelle de Chailly, Switzerland; Culver Mil. Acad. grad.; Georgetown U., B.S. (For. Ser.) 1939; U. of Mich. Law Sch. 1939; U.S. Army 1939–40, 2d lt.; For. Ser. clk. June–July 1940; app. For. Ser. officer unclass., v.c. of career, and sec. in the Diplo. Ser. July 12, 1940; v.c. at Vancouver July 22, 1940; to the Dept. Aug. 15, 1941 (For. Ser. Sch. Nov. 3–Dec. 6, 1941); 3d sec. and v.c. at Panamá Dec. 3, 1941; v.c. at Colón, temp., Jan. 9, 1942; at Panamá Jan. 16, 1942; at Colón temp., Mar. 22, 1943; at Panamá May 7, 1943; furlough for mil. ser. Nov. 22, 1944; resigned to enter the armed sers. Feb. 28, 1945; app. For. Ser. officer of class eight, sec. in the Diplo. Ser., and v.c. of career June 8, 1945; to the Dept. June 12, 1945; 2d sec. at Tehran Sept. 11, 1945 (canceled); 3d sec. and v.c. at Tehran Nov. 14, 1945; v.c. at Tabriz, temp., Dec. 6, 1945–June 22, 1946; For. Ser. officer of class five Nov. 13, 1946; to the Dept. Jan. 31, 1947; For. Ser. officer at Sofia Apr. 7, 1947; 2d sec. and v.c. at Sofia Sept. 27, 1947; to the Dept. Oct. 4, 1948; detailed to U. of Pa. for Hindustani language and area study Oct. 1948; v.c. at Madras May 18, 1949; married.

Rothfelder, William E.—b. Heilbronn, Germany, June 5, 1919; naturalized 1930; U. of Ill., B.S. 1941; U. of Munich 1947–48; U.S. Army 1941–46, maj.; chief of section, OMGUS, 1946–48; chief of branch, Joint Export-Import Agency 1948–49; app. For. Ser. Staff officer of class four and assigned as econ. analyst, Econ. Affairs Div., at Munich Oct. 16, 1949; married.—HICOG.

Rothlein, Gerard John.—b. Jersey City, N.J., Dec. 2, 1915; U. of Notre Dame, B.A. 1939; N.Y.U. 1935; U.S. Navy 1942–48, lt., overseas ser.; app. For. Ser. Staff officer of class eight and assigned to the Dept. Feb. 10, 1948; security officer at Paris, temp., Sept. 28, 1948; asst. att. at Rome May 17, 1948; class seven and asst. att. at London May 15, 1949; married.

Rothwell, George James.—b. Brooklyn, N.Y., Sept. 16, 1914; Cornell, B.S. 1941; U. of Idaho, grad. work 1941–42; purser on ship 1933–36; economist, Office of Price Admin. 1942, War Food Admin. 1942–43; U.S. Army 1943–44; commodity specialist, For. Econ. Admin., 1944–45; app. asst. agri. adviser in the For. Ser. Auxiliary and assigned at Moscow Jan. 3, 1945; at Stockholm, temp., Apr. 12, 1946; at Paris May 23, 1946; asst. agri. att. at Paris June 14, 1946; research analyst, P–4, in the Dept. of State Oct. 31, 1946; economist Feb. 22, 1948; P–5 Apr. 4, 1948; GS–12 Oct. 30, 1949; married.—DRE.

Roudakoff, Paul P.—b. Elizabethgrad, Russia, Dec. 17, 1907; naturalized 1930; private tutoring 1914–17; Russian Imperial Mil. Acad., Mil. and Arts Degree 1923; Hillyer Coll. 1931–33; business sch.; purchasing agt., advertising mgr. and jr. consultant with life insur. firm 1926–40; account exec. for advertising co. 1941–42; U.S. Army 1942–46, lt. col., overseas ser.; deputy chief and chief of section, OMGUS, 1946–49; app. For. Ser. Staff officer of class two and assigned as deputy chief, Protocol and Govt. Reports Div., Office of Pol. Affairs, at Berlin Oct. 16, 1949; married.—HICOG.

Roudebush, Warren T.—b. Oxford, Ohio, June 29, 1914; Miami U., A.B. 1935; Ohio State U., M.A. 1937; Ind. U., grad. work 1937–40; with insur. co. 1935–36; with Civil Ser. Commn. 1940–47; U.S. Navy 1943–45, lt. (jg), overseas ser.; with Commn. on Org. of Exec. Branch of the Govt. 1948–49; app. org. and methods examiner, GS–12, in the Dept. of State Dec. 19, 1949; married.—OD.

Roudybush, Franklin.—app. asst. to chief of section, CAF–11, in the Dept. of State Dec. 14, 1945; commodity economist-statistician, P–4, Mar. 11, 1946; information specialist, CAF–12, June 16, 1946; special asst., Div. of Training Sers., P–5, Aug. 25, 1946; For. Ser. Staff officer of class five and consular att. at Strasbourg Sept. 16, 1948; married.

Rountree, William Manning.—b. Swainsboro, Ga., Mar. 28, 1917; Columbus U., LL.B. 1941; clk., accountant, and auditor, Treas. Dept., 1935–41; budget officer and asst., Office of Lend-Lease Admin., 1941–42; app. admin. asst. to U.S. civilian rep., Middle East Supply Center, at Cairo Aug. 1, 1942; gen. asst. to U.S. civilian rep., Middle East Supply Center, at Cairo Sept. 9, 1943; sr. econ. analyst in the For. Ser. Auxiliary and assigned at Vienna Oct. 17, 1945 (canceled); admin. officer, Anglo-Am. Comm. of Inquiry, 1946; expert, Office of Near Eastern and African Affairs, Dept. of State, P–7, Sept. 21, 1946; special asst. for econ. affairs Nov. 2, 1947; special asst. to Am. amb., unclassified, at Athens Aug. 2, 1948; special asst. to dir., Office of Greek, Turkish, and Iranian Affairs, P–8, Oct. 28, 1949; GS–15 Oct. 30, 1949; married.—GTI.

Rourk, John Phillip.—b. Oakland, Calif., Sept. 7, 1915; Brown Military Acad. grad.; business sch.; mgr. of coffee plantation, Nicaragua, 1933–43; U.S. Army 1943–46, overseas ser.; app. econ. investigator in the For. Ser. and assigned at Managua Sept. 9, 1946; For. Ser. Staff officer of class thirteen Nov. 13, 1946; class eleven Jan. 11, 1948; class nine and econ. analyst at Managua Aug. 8, 1948; class seven and asst. att. at Managua May 1, 1949; married.

Rousseau, Elizabeth Katherine.—b. Falcon, N.C., May 10, 1917; Central Brit. High Sch. grad.; business sch. in Hong Kong; private sch. in Canton 1935; Wheaton Coll., A.B. 1940; clk. for mfg. cos. 1940–42; research work, Army Security Agency, 1943–48; app. For. Ser. Staff officer of class eleven and assigned as asst. public-affairs officer at Canton Nov. 29, 1948; at Hong Kong Aug. 26, 1949.

Rousseau, James Talmadge.—b. Hong Kong, of Am. parents, May 7, 1920; Central Brit. High Sch. grad.; U. of Ga., B.A. 1947; clk. for cml. cos. 1941, 1948; U.S. Navy 1942–46, ens., overseas ser.; app. For. Ser. Staff officer of class eleven and assigned to the Dept. Mar. 1, 1948; v.c. at Canton Mar. 11, 1848; at Hong Kong Sept. 5, 1949.

Routt, Garland Chamberlain.—b. Sullivan, Ind., Sept. 17, 1911; Sullivan High Sch. grad.; U. of Chicago, Ph.B. 1933, M.A. 1937; research asst., U. of Chicago, 1934–37; editor and dir. of publications, Council of State Govts., 1937–42; exec. asst. to div. dir., Coordinator of Inter-Am. Affairs, 1942–43; asst. div. chief, Office of Civilian Defense, 1943; field rep., Comm. for Congested Production Areas, 1943–44; U.S. Navy 1944–

46, lt., overseas ser.; app. information and liaison officer in the Dept. of State, CAF–13, June 5, 1946; GS–13 Oct. 30, 1949; married.—PL.

Rowe, Chauncey Oswald.—b. Salt Lake City, Utah, Mar. 31, 1910; East High Sch. grad.; U. of Utah, B.S. 1935; George Washington U., M.A. 1937; Am. U., Ph.D. 1940; principal examiner, Gen Accounting Office, 1935–42; chief of section, Office of Inter-Am. Affairs, 1942–43; asst. dir. of motion picture div., Office of Inter-Am. Affairs, 1943–45; European representative of film co. 1945–47; app. exec. officer, Office of the For. Ser., Dept. of State, CAF–14, Feb. 21, 1947; admin. specialist and special asst. to dir., Office of the For. Ser., CAF–15, Mar. 7, 1948; GS–15 Oct. 30, 1949.—PER.

Rowe, Philip Clyde.—b. Jackson, Mich., Feb. 14, 1921; Swarthmore Coll., A.B. 1943; U.S. Army 1943–46, overseas ser.; feature writer and asst. chief of research section in public opinion work 1946–47; pol. analyst with U.S.-U.S.S.R. Joint Commn. 1947, with pol. advisory group in Korea 1947–48; app. For. Ser. Staff officer of class ten and assigned to the Dept. Sept. 1, 1949; v.c. at Seoul Oct. 26, 1949.

Rowe, William D.—b. Mar. 23, 1902; app. for. affairs officer, GS–14, in the Dept. of State Dec. 2, 1949.—S/MDA.

Rowell, Edward Joseph.—b. San Francisco, Calif., Jan. 24, 1907; Berkeley High Sch. grad.; U. of Calif., B.S. 1929, Ph.D. 1938; teaching fellow, U. of Calif., 1929–32; examiner, Nat. Longshoremen's Arbitration Bd., July–Nov. 1934; research supervisor, Fed. Emergency Relief Admin., 1934–35; labor economist, Office of Agri. War Relations, 1941–42; labor adviser 1935–41 and labor relations rep. 1942–43, Farm Security Admin.; labor economist, For. Econ. Admin., Jan.–May 1944; app. sr. econ. analyst in the For. Ser. Auxiliary and assigned at Rio de Janeiro May 1, 1944; att. at Rio de Janeiro Oct. 16, 1944; For. Ser. Reserve officer of class four Nov. 13, 1946; For. Ser. officer of class four, cons. of career, and sec. in the Diplo. Ser. May 15, 1947; 2d sec. and cons. at Rio de Janeiro June 28, 1947; at Copenhagen and Oslo Sept. 27, 1948; also econ. officer at Copenhagen Nov. 28, 1949; married.

Rowland, Luther Lee.—b. New Haven, Conn., Mar. 17, 1913; New Haven High Sch. grad.; Yale U. 1933–36; Harvard U., summer 1937; instr. of speech, radio, and dramatic arts, Skidmore Coll., 1937–42; program technician for radio stations 1941–42; program traffic mgr., Office of War Information, 1943–45; transferred to the Dept. of State as program traffic mgr., CAF–11, Jan. 1, 1946; Sept. 30, 1947; app. program traffic mgr., CAF–11, in the Dept. of State July 31, 1948; GS–11 Oct. 30, 1949; married.—IBD.

Rowland, Ralph Shearer.—b. Avoca, Nebr., May 7, 1905; Bethany High Sch. (Lincoln) grad.; Cotner Coll., A.B. 1926; U. of Nebr., A.M. 1929; grad. work, U. of Iowa summer 1938, U. of Pittsburgh 1930–44; teacher, in high schs. 1926–28, State Teachers Coll., Indiana, Pa., 1929–44, U. of Nebr. summers 1928, 1929, 1942, Syracuse U. summer 1935, U. of Iowa summer 1938, Chicago U. summer 1940; app. asst. chief of training section, Div. of Departmental Personnel, Dept. of State, at $3,800 (CAF–11) Aug. 25, 1944; chief of training section, Div. of Training Sers., May 12, 1946, For. Ser. Inst., Mar. 7, 1947; CAF–12 Jan. 9, 1949; GS–12 Oct. 30, 1949; married.—FSI.

Rowley, Eugene Cooper.—b. Madison, Wis., Jan. 31, 1894; Williamsburg (Va.) High Sch.; business sch.; Ga. Inst. of Tech., grad. in mil. aeronautics 1917; Georgetown U., LL.B. 1920, LL.M. 1921; mem. of bar of D.C.; U.S. Army 1917–19, 2d lt.; clk., Dept. of State, 1915–17, 1919–22; naturalization examiner, Dept. of Labor, 1922–23; app. clk. at $1,400 in the Dept. of State Aug. 15, 1923; at $1,860 July 1, 1924; at $1,920 Dec. 1, 1925; chief of drafting section, Passport Div., Feb. 26, 1926; at $2,000 Mar. 1, 1927; admin. asst. at $2,400 July 1, 1927; at $2,600 July 1, 1928; at $2,700 July 1, 1928; at $2,900 Feb. 1, 1929; at $3,100 July 1, 1930; tech. asst. (legal) at $3,200 Dec. 16, 1937; at $3,300 Apr. 16, 1939; at $3,400 Oct. 1, 1941; atty., Bd. of Review, at $4,600 (P–5) Jan. 16, 1942; chm., Bd. of Review, P–6, May 30, 1948; GS–13 Oct. 30, 1949; married.—PD.

Rowley, Lucille F.—b. Nov. 22, 1908; app. clk. in the For. Ser. and assigned at Paris Mar. 29, 1946; For. Ser. Staff officer of class fourteen Nov. 13, 1946; class thirteen Feb. 23, 1947; class eleven and communications supervisor at Paris May 15, 1949.

Royt, Frederick L.—b. Milwaukee, Wis., July 10, 1907; U. of Wis., B.A. 1929; teacher of Eng. in P.R. 1929–31; app. clk. in Am. consulate gen. at Guayaquil June 6, 1931; v.c. at Guayaquil Dec. 13, 1932; detailed as clk. in leg. at Quito Oct. 15–Nov. 19, 1935; v.c. at Valparaiso Nov. 16, 1940; at Kingston Apr. 10, 1944; For. Ser. Staff officer of class eleven Nov. 13, 1946; class nine Sept. 21, 1947, v.c. at São Paulo Dec. 5, 1947; class seven Oct. 2, 1949; married.

Rozier, John Wiley.—b. Sparta, Ga., Oct. 30, 1918; Sparta High Sch. grad.; Emory U., A.B. 1940, M.A. 1947; personnel officer, Nat. Youth Admin. for Ga., 1940–42; U.S. Navy 1942–45, lt. (jg), overseas ser.; newspaper editor 1946–47; app. For. Ser. officer of class six, v.c. of career, and sec. in the Diplo. Ser. July 2, 1947; to the Dept. July 29, 1947; v.c. at Seoul Sept. 12, 1947; at Chungking May 17, 1949; 3d sec. and v.c. at Beirut Dec. 15, 1949.

Rubin, William.—b. Brooklyn, N.Y., Sept. 4, 1916; Coll. of City of N.Y., B.A. 1937; violoncellist with symphony orchestras 1938–41; U.S. Army 1941–46; investigator, OMGUS, 1946–48; app. For. Ser. Staff officer of class seven and assigned as resident officer, Field Operations Div., Office of Land Commr. for Bavaria, at Dachau Oct. 16, 1949.—HICOG.

Rubottom, Roy Richard, Jr.—b. Brownwood, Tex., Feb. 13, 1912; Southern Methodist U., B.S. 1932, M.A. 1933; U. of Tex., grad. work 1938–41; sec. to coll. fraternity 1933–35; salesman for oil co. 1935–37; asst. dean, U. of Tex., 1937–41; U.S. Navy 1941–46, comdr., overseas ser.; vice pres. of bank 1946–47; app. For. Ser. officer of class four, cons. of career, and sec. in the Diplo. Ser. Apr. 10, 1947; to the Dept. May 3, 1947; 2d sec. and cons. at Bogotá May 20, 1947; to the Dept. Dec. 21, 1949; officer in charge of Mexican affairs Jan. 16, 1950; married.—MID.

Ruch, Kenneth Jones.—b. Cumberland, Md., May 23, 1912; William Penn (Harrisburg, Pa.) Sch. grad.; business sch.; clk. with trust co. 1931–32; accounting clk.-supervisor and property accountant and asst. state property accountant 1933–34, 1941–43, Fed. Works Agency; correspondence editor, Pa. State Relief Agency, 1934–41; U.S. Navy 1943–47; app. Foreign Ser. Staff officer of class ten and assigned as disbursing officer at Tokyo June 16, 1947; class eight May 29, 1949; married.

Ruchti, James Robert.—b. Janesville, Wis., June 14, 1921; Janesville High Sch. grad.; U. of Wis., B.A. 1943; U.S. Army 1943–46, 2d lt; correspondent for business firm 1946–47; app. For. Ser. officer of class six, v.c. of career, and sec. in the Diplo. Ser. July 28, 1947; to the Dept. Sept. 30, 1947; v.c. at Vancouver Nov. 14, 1947; at Montreal May 6, 1948; married.

Ruddock, Merritt Kirk.—b. Berlin, Germany, of Am. parents, Nov. 1, 1913; Peking Am. Sch. 1920–22; Harvard U., A.B. 1936; news reporter and copy editor 1936–40; radio commentator 1940–42; U.S. Army 1943–45, 1st lt.; app. editor-intelligence analyst, P–7, in the Dept. of State Sept. 22, 1946; resigned Sept. 4, 1948; app. For. Ser. Reserve officer of class two and assigned as special asst. to ambassador at London Nov. 18, 1949; married.

Rude, Theodore Alfred.—app. For. Ser. Staff officer of class two and assigned as chemical engineer, Mil. Security Bd., at Berlin Oct. 16, 1949.—HICOG.

Rudellat, Jeannette.—Transferred to the Dept. of State as news editor, CAF–9, Aug. 31, 1945; CAF–11 June 27, 1948; GS–12 Oct. 30, 1949.—INP.

Rudlin, Eryl J. (Mrs.)—b. Manchester, England, naturalized 1944; Francis Holland Sch. (London) grad.; London Sch. of Econ. 1926–30; asst. to advertising mgr. of newspaper syndicate 1931; asst. to chief social work organizer, Boys Prison, London, 1932; research asst. to prof. 1932–34; analyst, Office of Strategic Sers., 1943–45; transferred to the Dept. of State as biographical analyst, P–3, Oct. 1, 1945; chief of Japan unit, Biographic Information Div., P–4, July 14, 1946; chief of Brit. Empire unit, Biographic Information Div., Mar. 7, 1948; GS–11 Oct. 30, 1949.—BI.

Rudolph, Julius I., Jr.—b. Budapest, Hungary, Aug. 27, 1911; naturalized 1924; U. of Chicago, Ph.B. 1933, J.D. 1935; mem. of bar of Ill.; private law practice 1936–42; trial atty., Office Price Admin., 1942–46; asst. counsel 1946–47, judge-prosecutor 1947–48, dist. atty. 1948–49, OMGUS; app. For. Ser. Staff officer of class six and assigned as trial atty., Office of Gen. Counsel, at Regensburg Oct. 16, 1949; class five Feb. 19, 1950.—HICOG.

Rudolph, Walter M.—b. Philadelphia, Pa., May 13, 1899; Haddon Heights (N.J.) High Sch. grad.; U. of Pa., B.S. 1923; U. of Southern Calif., M.A. 1927; grad. work, U. of Va., 1929–30, Stanford U. 1930–33; U.S. Army, Sept.–Dec. 1918; teacher, U. of Southern Calif., 1925–29, U. of Va. 1929–30, Stanford U. 1930–36; economist Dept. of Agri. 1936–42, Office of Price Admin. 1942–44; app. divisional asst. at $5,600 (P–6) in the Dept. of State Apr. 3, 1944; chief of programs section, Commodities Div., July 1, 1944, Div. of Int. Resources Nov. 1, 1945; GS–13 Oct. 30, 1949; married.—ER.

Rued, Emily.—b. Santa Rosa, Calif., Sept. 24, 1898; high sch.; San Jose State Coll. 1914–16; U. of Calif.; nat. officer of Y.W.C.A. 1926–47; app. For. Ser. Staff officer of class five and assigned as community activities adviser, Public Affairs Div., Office of Land Commr. for Bavaria, at Munich Dec. 30, 1949.—HICOG.

Rueter, Frank Thomas.—b. Allentown, Pa., June 12, 1897; Allentown High Sch.; business-sch. grad.; accounting clk. 1916–18, 1919–21; U.S. Army 1918–19, overseas ser.; accountant for mining co. in Chile 1921–; act. Am. cons. agt. at Cruz Grande July 16, 1933–Sept. 30, 1934 and Feb. 1–Apr. 30, 1937; app. cons. agt. at Cruz Grande Oct. 1, 1934.

Ruff, Samuel Oliver.—b. Callaway, Va., Mar. 29, 1917; Hampton High Sch. grad.; Hampden-Sydney Coll., B.A. 1938; U. of Va., M.A. 1942; asst. principal in high sch. 1938–39; English fellow, Tulane U., 1940–41; U.S. Army 1942–46, capt., overseas ser.; instr. in Eng., Mary Washington Coll., 1946–47; app. For. Ser. officer of class six, v.c. of career, and sec. in the Diplo. Ser. July 2, 1947; to the Dept. July 28, 1947; v.c. at Léopoldville Nov. 16, 1947; at Frankfort on the Main Mar. 10, 1949; at Munich Apr. 21, 1949.

Ruffner, B. Winfred.—b. Morgan County, Tenn., Nov. 7, 1912; Harriman High Sch.; business sch.; U. of Tenn. 1929–31; certified public accountant; asst. to chemical engineer in paperboard corp. 1932–34; intern in bank 1934–35; accountant, Tenn. Valley Authority, 1935–40; asst. to commr. of accounts, Treasury Dept., 1940–42; sr. budget examiner, Bu. of the Budget, 1942–44; admin. officer, asst. sec. in U.S. Cml. Co., For. Econ. Admin., 1944–45; for. programs analyst 1945–46, accountant 1946–48; dir. of office 1948, Dept. of Com.; accounting officer, AEC, 1948–49; app. management consultant, CAF–14, in the Dept. of State Sept. 5, 1949; org. and methods examiner, GS–14, Oct. 30, 1949; married.—OD.

Ruge, Neil Marshall.—b. Washington, D. C., Dec. 28, 1913; San Diego High Sch. (Calif.) grad.; Stanford U., A.B. 1935; U. of Calif., LL.B. 1938; Harvard Bus. Sch. 1946–47; atty. 1939–41; U.S. Army 1941–46, maj., overseas ser.; adjudicator, Veterans Admin., 1946; app. For. Ser. officer of class five, v.c of career, and sec. in the Diplo. Ser. July 12, 1947; to the Dept. Aug. 19, 1947; v.c. at Palermo Sept. 5, 1947; at Casablanca Nov. 4, 1949; married.

Ruggles, Melville Jerome.—b. Toledo, Ohio, May 8, 1915; Libbey High Sch. grad.; Oberlin Coll., A.B. 1936; Columbia U., B.S. 1939, M.A. 1941; asst. librarian, Council on For. Relations, Inc., 1939–42; with Office of Strategic Ser. 1942–43; U.S. Navy 1943–46, lt. (jg); app. att. in the For. Ser. Auxiliary and assigned at Moscow Jan. 11, 1946; For. Ser. Staff officer of class five Nov. 13, 1946; to the Dept. July 1, 1948; for. affairs specialist, P–7, in the Dept. of State Nov. 18, 1948; GS–14 Oct. 30, 1949; married.—DRE.

Runyon, Charles.—b. New York, N.Y., May 13, 1914; Santa Barbara (Calif.) Sch. grad.; Harvard U., A.B. 1936; Yale U., LL.B. 1939; mem. of bar of D.C.; research asst., Yale U. Law Sch., 1939–40; atty., Treas. Dept., 1940–43; U.S. Navy 1943–46, lt. (jg), overseas ser.; app. asst. chief of section, Div. of For. Activity Correlation, Dept. of State, P–5, Aug. 16, 1946; divisional asst. Dec. 15, 1946; atty. adviser Apr. 3, 1949; GS–12 Oct. 30, 1949; married.—L.

Ruppert, Richard Arthur.—b. Miamisburg, Ohio, June 20, 1910; business sch.; U. of Cincinnati 1929–31, 1934–35; Salmon P. Chase Coll., LL.B. 1939; mem. of bar of Ohio; sales promotion mgr. and rep. with broadcasting corps. 1937–38, 1943; lawyer 1939–42; business analyst, Office of Price Admin., 1942–43; U.S. Army 1943–46, 1st lt., overseas ser.; trial atty., U.S. Forces in Austria, 1946–48; judge, OMGUS, 1948–49; app. For. Ser. Staff officer of class three and assigned as trial atty., Office of Gen. Counsel, at Nürnberg Oct. 16, 1949; married.—HICOG.

Rush, James Tinker.—b. Tyldsley, England, Jan. 6, 1912; naturalized 1926; Pawtucket (R.I.) High Sch. grad.; business sch.; Southeastern U., LL.B. 1937; clk., Navy Dept. 1932–33, with oil co. 1933–34, Dept. of Agri. 1934–38; app. clk. in Am. emb. at Moscow Nov. 16, 1938; at Lisbon Aug. 20, 1941; at Bern July 3, 1942; at London May 24, 1945; v.c. at London Nov. 5, 1945; For. Ser. Staff officer of class twelve Nov. 13, 1946; class eleven May 5, 1947; married.

Rusk, Dean.—b. Cherokee County, Ga., Feb. 9, 1909; Boys High Sch. grad.; Davidson Coll., A.B. 1931; Oxford, B.A. and M.A. 1934; U. of Calif. Law Sch. 1937–40; U. of Berlin 1934; assoc. prof. of govt. and dean of faculty, Mills Coll., 1934–40; U.S. Army 1940–46, col., overseas ser.; app. asst. chief, Div. of Int. Security Affairs, Dept. of State, P–7, Feb. 6, 1946; special asst. to sec. of war, War Dept., May 1946–Mar. 1947; app. dir., Office of Special Pol. Affairs, Dept. of State, P–8, Mar. 5, 1947, Office of United Nations Affairs Jan. 28, 1948; alt. mem., Exec. Comm. on Regulation of Armaments, July 1, 1947; asst. sec. of state Feb. 8, 1949; deputy under sec. of state May 31, 1949; married.—G.

Russ, Glen W.—b. Northumberland, N.H., July 10, 1905; Groveton (N.H.) High Sch. grad.; Northeastern U. 1921–22; Syracuse U. 1923–25; act. territorial forester, area supervisor and jr. tech. asst., Dept. of Agri., 1927–39; self-employed 1939–41; ambulance driver and map expert, Am. Field Ser., 1941–42; admin. asst., War Dept., 1942–43; production specialist, For. Econ. Admin., 1943–45; dir. of state lands, Imperial Ethiopian Govt., 1945–47; app. For. Ser. Staff officer of class six and assigned to the Dept. Feb. 3, 1947; att. at Addis Ababa May 2, 1947; married.

Russell, Charles Howland.—b. New York, N.Y., Sept. 18, 1891; Harvard U., A.B. 1914; private sec., U.S. Ambassador, Berlin, 1914–16; 3d sec. at The Hague Sept. 6, 1917; at Bern Jan. 30, 1918; app. sec. of emb. or leg. of class three Mar. 14, 1919; on detail with Peace Mission at Paris 1919; at Buenos Aires Dec. 12, 1919; retired 1921; clk., v.-pres., radio and cable co., 1921–47; app. consultant, P–8, on conventional armaments, U.S. Mission to U.N., Feb. 17, 1948; special asst. to deputy rep. on UN–AEC and UN–CCA, CAF–15, May 30, 1948; GS–15, Oct. 30, 1949; married.—USUN.

Russell, Charles W.—transferred to the Dept. of State as chief of operations and records section, Office of For. Liquidation Commn., CAF–11, Oct. 20, 1945; transportation officer, CAF–12, Sept. 22, 1946, CAF–9 July 15, 1947; chief of section Sept. 7, 1947; For. Ser. Staff officer of class seven and att. at Moscow Mar. 6, 1950.

Russell, Clifford A.—b. Oct. 3, 1907; app. For. Ser. Staff officer of class four and assigned as atty. investigator, Decartelization and Deconcentration Div., Office of Gen. Counsel, at Frankfort on the Main Oct. 16, 1949; married.—HICOG.

Russell, Francis Henry.—b. Cambridge, Mass., Oct. 1, 1904; Newton Classical High Sch. grad.; Tufts Coll., A.B. 1926; Harvard U., LL.B. 1929; mem. of bar of Mass.; law practice 1929–41; asst. dir. of special div., Office of Coordinator of Inter-Am. Affairs, 1941; app. asst. chief, Div. of World Trade Intelligence, Dept. of State, at $6,500 Oct. 1, 1941; act. chief, Div. of World Trade Intelligence, Dec. 26, 1942; at $8,000 (P–8) Jan. 1, 1943; mem., Bd. of Econ. Operations, Dec. 26, 1942–June 24, 1943; chief, Div. of World Trade Intelligence, Jan. 15, 1944; adviser, temp., Office of Public information Nov. 23, 1944, Office of Public Affairs Dec. 20, 1944; chief, Div. of Public Liaison, Feb. 14, 1945–Sept. 16, 1946; act. dir., Office of Public Affairs, Sept. 29, 1945; dir., Office of Public Affairs, Oct. 9, 1946; GS–15 Oct. 30, 1949; married.—PA.

Russell, Gerald W.—b. Liberal, Mo., May 30, 1912; Liberal High Sch.; Kans. State Teachers Coll. 1930–31; George Washington U. 1937; stenog. and sec. 1931–32; insur. agt. 1932–35; county examiner, Mo. Relief Commn., 1935–36; clk., U.S. Employees' Compensation Commn., 1936; app. clk. at $1,440 in the Dept. of State Jan. 4, 1937; at $1,500 Apr. 16, 1939; at $1,620 July 16, 1940; at $1,800 Sept. 1, 1941; at $2,000 Feb. 1, 1943; furlough for mil. ser. Apr. 19, 1943–Aug. 1, 1946; divisional asst., P–2, Sept. 8, 1946; P–3 Dec. 28, 1947; P–4 Dec. 26, 1948; GS–11 Oct. 30, 1949.—AV.

Russell, Harry Earle.—b. Kalamazoo, Mich., Sept. 16, 1889; U. of Mich., A.B. 1913, LL.B. 1915; mem. of bar of Mich.; law practice 1915–16; app. cons. asst. Aug. 30, 1916; v.c. at Saloniki Oct. 25, 1916; at Smyrna June 9, 1919; v.c. of career of class three Sept. 27, 1919; v.c. at Smyrna Oct. 22, 1919; class two May 24, 1920; v.c. at Rome Aug. 29, 1921; class one Nov. 17, 1921; cons. of class seven June 22, 1922; cons. at Casablanca Mar. 12, 1924; For. Ser. officer of class eight July 1, 1924; class seven Feb. 24, 1925; class six June 30, 1927; class five May 23, 1929; cons at Alexandria Nov. 19, 1929; class four July 1, 1931; cons. gen. Mar. 14, 1934; cons. gen. at Alexandria Mar. 15, 1934; class three Oct. 1, 1935; cons. gen. at Johannesburg Jan. 18, 1936; sec. in the Diplo. Ser. Feb. 7, 1936; 1st sec. at Pretoria in addition to duties as cons. gen. at Johannesburg Feb. 13, 1936; cons. gen. at Casablanca Feb. 19, 1941; class two May 1, 1941; class one July 16, 1943; cons. gen. at Capetown Aug. 2, 1944; at Rangoon Dec. 17, 1945 (canceled); at Sydney Feb. 8, 1946;

counS. of leg. at Canberra, temp., July 9, 1946; couns. of emb. at Canberra Aug. 1, 1946; For. Ser. officer of class one Nov. 13, 1946; For. Ser. officer, staff of U.S. pol. adviser to Supreme Comdr. for Allied Powers, Tokyo, Dec. 26, 1946; cons. gen. at Toronto Mar. 2, 1948; married.

Russell, Hugh Everett.—b. Huntington, W. Va., Apr. 25, 1920; Ashland High Sch. grad.; Culver Mil. Acad. grad.; U. of Va. 1938–41, law sch. 1941–43; asst. mgr. of operations for transportation firm 1943; engineer with cml. firm 1944; U.S. Navy 1940–42; app. v.c. in the For. Ser. Auxiliary and assigned to the Dept. Jan 25, 1945; at Birmingham Oct 4, 1945; For. Ser. Staff officer of class twelve Nov. 13, 1946; class eleven May 5, 1947; v.c. at Plymouth, temp., July 8, 1947; at Paris Apr. 8, 1948; class ten June 13, 1948; class eight Oct. 2, 1949.

Russell, Judith F. (Mrs.)—b. Sept. 2, 1899; app. For. Ser. Staff officer of class five and assigned as press officer, Public Relations Div., Office of Public Affairs, at Bad-Nauheim Oct. 16, 1949.—HICOG.

Rutherford, Minter Robert.—b. Missoula, Mont., May 24, 1915; Eagle Rock High Sch. (Los Angeles) grad.; Mont. State U., B.A. 1936, M.A. 1939; grad. asst. in hist. dept., Mont. State U., 1936–37; app. For. Ser. officer unclass., v.c. of career, and sec. in the Diplo. Ser. July 15, 1939; v.c. at Winnipeg July 27, 1939; For. Ser. Sch. Jan. 23, 1941; v.c. at Shanghai June 2, 1941; at Tientsin Aug. 30–Dec. 7, 1941; 3d sec. at Chungking July 20, 1942; also v.c. at Kunming June 25, 1943–Sept. 29, 1943; class eight Nov. 16, 1943; to the Dept. Jan. 12, 1945, assigned to the Army-Navy Staff Collg. and to Cornell U. for Russian language study; class seven May 16, 1945; 2d sec and v.c. at Moscow Oct. 8, 1945; class six May 19, 1946; cons. and cons. at Moscow in addition to duties as 2d sec. Sept. 18, 1946; For. Ser. officer of class four Nov. 13, 1946; cons. at Tientsin Dec. 23, 1946; at Shanghai Oct. 1, 1947; at Dhahran Oct. 3, 1949.

Ruthman, Robert B.—b. Chicago, Ill., Feb. 12, 1921; Colgate U., B.A. 1942; Columbia U., M.A. 1947; U. of Paris 1947–48; Oxford U. 1948; U.S. Army 1942–44, 1st lt.; advertising salesman 1944–46; instr. for athletic club 1946–47; app. For. Ser. Staff officer of class seven and assigned as resident officer, Public Affairs Div., Office of Land Commr. for Hesse, Oct. 16, 1949; community activities adviser at Wiesbaden Jan. 8, 1950.—HICOG.

Rutter, Peter.—b. Winnetka, Ill., Aug. 24, 1915; Phillips Exeter Acad. grad.; Princeton U., A.B. 1937; Harvard U., A.M. 1946; instr. in hist., Mass. Inst. of Tech. 1937–42, Harvard U. 1940–41; assoc. analyst, War Production Bd., 1942; U.S. Army 1942–45, overseas ser.; app. For. Ser. officer of class six, v.c. of career, and sec. in the Diplo. Ser. Sept. 6, 1947; to the Dept. Sept. 29, 1947; v.c. at Genoa Nov. 4, 1947; 3d sec. and v.c. at Vienna Aug. 24, 1949; married.

Ruyle, Benjamin Jerome.—b. Brighton, Mo., Apr. 22, 1913; Pleasant Hope High Sch. grad.; Tex. Christian U., B.A. 1937, M.A. 1939, teaching fellow 1938–40; U.S. Army 1941–46, maj., overseas ser.; app. v.c. in the For. Ser. and assigned to the Dept. Feb. 7, 1946; at Munich Feb. 25, 1946; For. Ser. Staff officer of class twelve Nov. 13, 1946; For Ser. officer of class six, v.c. of career, and sec. in the Diplo. Ser. Mar. 22, 1947; v.c. at Munich Apr. 3, 1947; 3d sec. and v.c. at Brussels Mar. 25, 1949; class five and 2d sec. at Brussels in addition to duties as v.c. Apr. 21, 1949; married.

Ryals, John David, Jr.—b. Ashburn, Ga., May 29, 1918; high sch. grad.; U.S. Army 1941–46, capt., overseas ser.; aircraft control communications, Civil Aeronautics Admin., 1939–41; communications rates and accounts specialist, OMGUS, 1946–49; app. For. Ser. Staff officer of class three and assigned as cml. specialist, Industry Div., at Frankfort on the Main Oct. 16, 1949.—HICOG.

Ryan, Louisa Horgan.—b. Albany, N.Y.; Kenwood grad. 1933; Middlebury Coll. 1933–35; publicity work for theater 1937–41; correspondent for press assn. 1941–45; radio publicity, N.Y. Div. of State Publicity, 1945–47; in United Kingdom 1947–48; app. radio screen writer, CAF–11, in the Dept. of State Jan. 11, 1949; GS–11 Oct. 30, 1949; radio information specialist, GS–12, Jan. 22, 1950.—IBD.

Ryan, Robert Joseph.—b. Hatfield, Mass., July 11, 1914; Smith Acad. grad.; business-sch. grad.; Mass. State Coll. 1932–34; Columbus U., LL.B. 1940; mem. of bar of D.C.; sec., stenog., and bookkeeper 1935–37; app. clk. at $1,440 in the Dept. of State Apr. 8, 1937; at $1,620 Jan. 16, 1939; at $1,800 Aug. 1, 1940; at $2,000 July 16, 1941; asst. chief of classification and organization section, Div. of Personnel Supervision and Management, at $2,600 June 1, 1942; sec., Comm. on Occupational Deferments, Mar. 16, 1943–Aug. 15, 1944; act. chief of classification and deferment section, Div. of Departmental Personnel, May 1, 1943; at $3,200 Aug. 1, 1943; at $3,800 Apr. 1, 1944; chief of classification section at $4,600 (CAF–12) Apr. 1, 1945; act. asst. chief, Div. of Departmental Personnel, Nov. 23, 1945; CAF–13, Apr. 1, 1946; asst. chief Oct. 1, 1946; CAF–14 Apr. 4, 1948; GS–14 Oct. 30, 1949; married.—DP.

Ryan, Will Carson.—b. March 4, 1885; app. For. Ser. Reserve officer of class two and assigned as att. at Nanking May 4, 1949; married.

Ryan, William Frank.—b. Inkster, Mich., May 6, 1924; U. of Mich., B.A. 1948, Law Sch. 1946–48; Georgetown U. 1948–49; U.S. Navy 1943–46, ens., overseas ser.; app. For. Ser. Staff officer of class thirteen and assigned to the Dept. Mar. 21, 1949; clk. at Moscow Apr. 18, 1949; class eleven and att. and v.c. at Moscow Dec. 10, 1949.

Ryckman, Lawrence Richard.—b. Dunkirk, N.Y., Aug. 5, 1916; high-sch. grad.; Columbia U. 1934–37; U.S. Navy 1944–46, overseas ser.; app. For. Ser. Staff officer of class six and assigned as chief of housing unit at Seoul Jan. 1, 1949; class five and gen. sers. officer at Seoul Jan. 22, 1950.

Ryerson, Martin George.—b. Bethlehem, Pa., Dec. 20, 1920; Warwick (N.Y.) High Sch. grad.; business sch.; U.S. Army 1940–45, overseas ser.; app. clk. in

the Dept. of State, CAF–3, Dec. 11, 1946; unit head, CAF–5, Oct. 31, 1948; resigned Oct. 24, 1949; app. For. Ser. Staff officer of class nine and assigned as gen. sers. asst. at Madrid Oct. 25, 1949; married.

Rynas, Stephen Alexander.—b. New York, N.Y., Oct. 28, 1921; Townsend Harris High Sch. grad.; Coll. of the City of New York, B.S.S. 1946; with electric co. Oct.–Dec. 1941; with mfg. co. Sept.–Dec. 1942; U.S. Army 1942–46, 2d lt., overseas ser.; app. For. Ser. officer unclass., v.c. of career, and sec. in the Diplo. Ser. June 3, 1946; to the Dept. June 17, 1946; 3d sec. and v.c. at Athens July 17, 1946; For. Ser. officer of class six Nov. 13, 1946; v.c. at Munich Oct. 14, 1948; class five Apr. 21, 1949; v.c. at Turin Sept. 19, 1949; married.

Ryss, Murray.—b. Paterson, N.J., June 13, 1919; Brooklyn Coll., B.A. 1941; Am. U. 1942; clk., Bu. of Old Age and Survivors Insur., 1941–42; economist, Office of Price Admin., 1942–43, 1946; U.S. Army 1943–46; app. economist, P–3, in the Dept. of State Nov. 25, 1946; P–4 May 2, 1948; GS–11 Oct. 30, 1949; married.—DRE.

Sabatini, Henry J.—b. Philadelphia, Pa., July 4, 1911; Central High Sch. (Washington, D.C.) grad.; Columbus U., LL.B. 1936; app. asst. chief of audit section, Div. of Budget and Finance, Dept. of State, CAF–10, July 16, 1945; chief of audit section, Div. of Finance, CAF–11, May 28, 1946; conf. admin. asst., CAF–12, Sept. 8, 1946: conf. admin. specialist, CAF–13, Dec. 28, 1947; GS–13 Oct. 30, 1949.—IC.

Sabini, John Anthony.—b. Fort Sill, Okla., Feb. 25, 1921; Swarthmore Coll., A.B. 1942; Sch. of Advanced Int. Studies, summers 1947, 1948; Institut des Hautes Etudes Internationales 1947–48; U.S.M.C. 1942–47, maj., overseas ser.; app. For. Ser. Reserve officer of class six and assigned to the Dept. Oct. 12, 1948; For. Ser. officer of class six, v.c. of career, and sec. in Diplo. Ser. Dec. 30, 1948; to the Dept. Jan. 9, 1949; v.c. at Tunis Mar. 15, 1949.

Sabo, John Archer.—b. Chicago, Ill., Aug. 7, 1899; U. of Mich. 1922–25; Northwestern U., LL.B. 1927; mem. of bar of Ind.; timekeeper with mfg. co. 1917–18, with bridge co. 1918–19; circulation mgr. for newspaper 1919–22; student and business mgr. of U. publications 1922–27; nat. advertising rep. for coll. yearbooks 1925–28; lawyer 1928–42; city comptroller 1939–42; asst. chief of div., War Dept., 1943; U.S. Army 1943–46, maj., overseas ser.; chief of section 1946–48, dist. judge 1948–49, OMGUS; app. For. Ser. Staff officer of class three and assigned as dist. judge, U.S. High Commn. Courts, Berlin Element Oct. 16, 1949; married.—HICOG.

Sacks, Isaac Milton.—b. New York, N.Y., May 13, 1919; Coll. of City of New York, B.S. 1942; U. of Calif. 1943–44; U.S. Army 1942–46, overseas ser.; app. research analyst, P–1, in the Dept. of State Nov. 18, 1946; P–2 Sept. 7, 1947; For. Ser. Staff officer of class six and asst. cons. att. at Saigon Oct. 18, 1947; research asst., P–2, in the Dept. of State Aug. 2, 1948; research analyst, P–3, Sept. 19, 1948; for. affairs analyst Dec. 26, 1948; P–4 Sept. 18, 1949; GS–11 Oct. 30, 1949.—DRF.

Sacksteder, Frederick H., Jr.—b. New York, N.Y., July 12, 1924; schs. in Spain and France; Amherst Coll., B.A. 1947; Columbia U. Law Sch. 1947; Sch. of Advanced Int. Studies 1947–48; U.S. Navy 1943–46, ens.; admin. asst. with communications export firm 1948–49; U.S. Govt. ser. 1949; app. For. Ser. Staff officer of class seven and assigned to the Dept. Dec. 5, 1949; resident officer at Frankfort on the Main Feb. 27, 1950; married.

Sadler, Paul.—b. Cookeville, Tenn., Oct. 14, 1924; Harriman High Sch.; Tenn. Polytech. Inst. 1946–48; U. of Tenn. 1948–49; lt. (jg), merchant marine, 1943–46; app. For. Ser. Staff officer of class fourteen and assigned to the Dept. Mar. 1, 1949; clk. at Jerusalem Mar. 15, 1949; class thirteen Apr. 3, 1949; class twelve and accountant at Jerusalem Feb. 5, 1950.

Sagona, Joseph S.—b. Buffalo, N.Y., Oct. 2, 1917; Hutchinson-Central High Sch. grad.; business-sch. grad.; asst. mgr. of music shop 1937–39; app. clk. at $1,260 in the Dept. of State Sept. 13, 1939; at $1,620 Aug. 14, 1940; at $1,800 Mar. 24, 1941; at $2,000 Apr. 16, 1942; at $2,100 Jan. 1, 1944; at $2,300 Feb. 1, 1944; chief of payroll and certification unit, examination section, Div. of Budget and Finance, at $2,900 May 7, 1945; at $3,310 July 1, 1945; fiscal and budgetary analyst, CAF–9, June 4, 1946, admin. officer, CAF–11, Aug. 10, 1947; GS–11 Oct. 30, 1949; married.—DF.

Sailer, William J.—b. Stuttgart, Germany, June 30, 1912; naturalized 1928; Deerfield High Sch. (Highland Park, Ill.); U. of Chicago 1931–37; Stanford U., 1943; U.S. Army 1943–45; proofreader and editorial asst. in printing plant 1937–42; information specialist, OMGUS, 1945–49; app. For. Ser. Staff officer of class six and assigned as information and editorial specialist, Office of Public Affairs, at Bad-Nauheim Oct. 16, 1949; married.—HICOG.

St. Denis, Albert H.—b. Portland, Maine, Dec. 25, 1897; high-sch. grad.; Chicago Acad. of Fine Arts 1921–22; Armour Tech. Coll. 1924–25; draftsman and surveyor, municipal govt., 1917–21; draftsman and asst. engineer for ry. co. 1921–38; forms technician, Railroad Retirement Bd., 1939–41; admin. analyst and control officer 1941–44; design and forms control officer, Treas. Dept., 1944–45; forms analyst, Dept. of Agri., 1945–46; chief of section, OMGUS, 1946–49; app. For. Ser. Staff officer of class six and assigned as org. and methods examiner, Org. and Management Div., Office of Admin., at Frankfort on the Main Oct. 16, 1949; married.—HICOG.

St. Sauveur, Frieda M.—b. Cologne, Germany, Feb. 24, 1898; naturalized 1939; Cologne High Sch. grad.; Cologne Conservatory of Music 1916–18; U. of Cologne 1918–20; free-lance translator 1926–38; teacher of German, Berlitz Sch. of Languages, 1938–39; translator and abstractor, Work Projects Admin. 1939–43, Yale U. 1944–46; research editor for magazine 1943–44; tech. translator, War Dept. 1946–47, OMGUS 1947–49; app. For. Ser. Staff officer of class nine and assigned as biographical analyst, Office of Intelligence, at Bad-Nauheim Oct. 16, 1949.—HICOG.

Sakell, Achilles Nicholas.—b. Loundjion, Greece, Jan. 27, 1906; naturalized 1938; sch. in Turkey; Nat. Sch. of Languages and Commerce, Istanbul, B.A. 1923; Lehigh U., M.S. 1936; Princeton U., M.A. and Ph.D. 1941; chief of section, Office of the Coordinator of Information, 1941–42; chief of section 1942–44, chief of For. Language Press Div. 1944–45, Office of War Information; mem. of bd. of observers, Allied Mission to Observe Greek Elections, 1946; with FAO 1947; app. acting Greek specialist, CAF–12, in the Dept. of State Sept. 25, 1947; resigned Nov. 21, 1948; lecturer in Int. Law, George Washington U., 1948–; app. reviewer-translator, CAF–11, in the Dept. of State June 6, 1949; GS–11 Oct. 30, 1949; act. chief, For. Languages Branch, Div. of Language Sers., Mar. 16, 1950; married.—TC.

Sakouta, Vitaly M.—b. Sept. 27, 1906; app. For. Ser. Staff officer of class seven and assigned as entries permit officer, Travel Control Div., Office of Pol. Affairs, at Bern, Jan. 17, 1950.—HICOG.

Sale, William Barnett.—b. Chicago, Ill., Jan. 12, 1917; Maine Township High Sch. grad.; Northwestern U. 1936–38; Georgetown U., B.S. (For. Ser.) 1942; messenger 1936; sales and credit correspondent 1936–38; clk., Public Works Admin., 1938–40; app. clk. at $1,440 in the Dept. of State Feb. 5, 1940; at $1,800 Jan. 16, 1941; at $2,300 Dec. 1, 1941; divisional asst. at $2,600 (P–2) July 16, 1942; furlough for mil. ser. (U.S. Navy, lt. comdr., overseas ser.) Feb. 4, 1943–July 1, 1946; asst. to country specialist, P–4, July 1, 1946; country specialist, P–5, Jan. 11, 1948; mem., U.S. del. to 3d and 4th sess., UN–GA; P–6, Aug. 21, 1949; GS–13 Oct. 30, 1949; For. Ser. Staff officer of class four and att. at Rome Dec. 16, 1949.

Salmon, John Stanislaus Joseph.—b. New York, N.Y., Feb. 18, 1916; James Madison High Sch.; business-sch.; Brooklyn Coll. 1939–40; clk., New York City Govt. 1938–42, War Dept. 1942–43 and 1946, with engineering consultants 1946–47; U.S. Army 1943–46, overseas ser.; receiving chief, admin. asst., purchasing officer, U.S. Mil. Govt. in Korea, 1947–49; app. For. Ser. Staff officer of class seven and assigned as chief of supply at Pusan; married.

Salter, Fred Kelley.—b. Sparta, Ga., Nov. 22, 1906; Sandersville High Sch. grad.; Mercer U., A.B. 1928; instr. in Latin, Mercer U., 1927–28; clk. 1928; reporter 1928–30; app. clk. in Am. consulate gen. at Copenhagen Aug. 18, 1930; v.c. at Copenhagen July 31, 1931; at Aden Nov. 10, 1932; at Danzig Mar. 10, 1934; For. Ser. officer unclass., v.c. of career, and sec. in the Diplo. Ser., and v.c. at Danzig Nov. 16, 1936; v.c. and 3d sec. at Tegucigalpa June 1, 1937; v.c. at Frankfort-on-the-Main Mar. 1940; at London July 19, 1941; also 3d sec. at London Dec. 22, 1941; class eight June 1, 1942; class seven July 16, 1944; 2d sec. at London in addition to duties as v.c. Aug. 21, 1944; class six Aug. 13, 1945; For. Ser. officer of class four Nov. 13, 1946; cons. and cons. at London in addition to duties as 2d sec. May 15, 1947; at Warsaw May 20, 1947; class three and 1st sec. at Warsaw in addition to duties as cons. April 14, 1948; to the Dept. July 1, 1948; asst. chief, Div. of Eastern European Affairs, Aug. 23, 1948; officer in charge of Polish, Baltic, and Czechoslovak affairs, Oct. 3, 1949.—EE.

Salvatierra, Richard C.—b. Tucson, Ariz., July 29, 1920; Tucson Senior High sch. grad.; U. of Ariz., B.A. 1943; newspaper reporter 1938–43; U.S. Army 1943–44, 2d lt.; radio news editor, Office of Inter-Am. Affairs, 1944–45; app. admin. asst. in the For. Ser. and assigned at Panamá July 1, 1946; For. Ser. Reserve officer of class six and information officer at Panamá Nov. 13, 1946; asst. public-affairs officer at San José Feb. 10, 1947; For. Ser. Staff officer of class eleven and to the Dept. Aug. 24, 1947; v.c. at Guadalajara Sept. 24, 1947 (canceled); news writer, CAF–11, in the Dept. of State May 16, 1948; radio news writer, CAF–12, Dec. 26, 1948; GS–12 Oct. 30, 1949; For. Ser. Reserve officer of class four and assigned as att. at Habana Mar. 6, 1950; married.

Samsel, Howard Morris.—b. Chester, Pa., Mar. 7, 1913; Eastern High Sch. (D.C.) grad.; foreman and distribution mgr. for fuel and bldg. material co. 1931–39; clk., Veterans' Admin., Jan.–July 1939; purchase and supply officer, Fed. Deposit Insur. Corp., 1939–41; admin. officer, Div. of Central Admin. Sers., 1941–45; app. chief of diplo. pouch and mail section, Div. of Central Sers., Dec. of State, at $3,500 (CAF–10) Mar. 8, 1945; CAF–11 Sept. 22, 1946; GS–11 Oct. 30, 1949; married.—DC.

Samuelsen, Aagot B.—b. New York, N.Y., Sept. 17, 1900; Wadleigh High Sch. grad.; business sch. grad.; sec., for oil corp. 1922–28, for mfg. co. 1929–30; sec. and clk.-stenog., office of cml. att., Dept. of Com. (Oslo), 1929, 1933; app. clk. in Am. leg. at Oslo Aug. 1, 1933; at Winnipeg Nov. 28, 1938; at Bermuda June 1, 1940; near Govt. of Norway established in England Nov. 13, 1944; class thirteen and clk. at Oslo Nov. 13, 1946; class twelve and sec. at Oslo May 16, 1948; class eleven and accountant at Oslo Feb. 5, 1950.

Sanchez, Manuel.—b. Bogotá, Colombia, Dec. 25, 1909; naturalized 1934; Stuyvesant High Sch. grad.; N.Y.U., B.S. 1935; Columbia U., B.S. 1941; clk., N.Y. Public Library, 1929–37; asst. librarian, Columbia U., 1937–39, 1940; assoc. librarian, Queens Coll., 1940–41; fellow in technology 1941–42, for. rep. 1942–45, Library of Cong., app. publications officer in the For. Ser. Auxiliary and assigned at Paris June 25, 1945; For. Ser. Staff officer of class four Nov. 13, 1946; att. at Paris, Brussels, The Hague, and Luxembourg Aug. 5, 1948; married.

Sanderhoff, Lubert O.—b. Alma, Mich., July 31, 1914; Pasadena (Calif.) High Sch. grad.; Pasadena Jr. Coll., A.A. 1933; U. of Calif. at Los Angeles, A.B. 1935; Princeton U. 1939–40; asst. to credit mgr. of cml. co. 1935–37; clk. and mem. of bds. of special inquiry, U.S. Immigration and Naturalization Ser., 1937–39, 1940–41; app. For. Ser. officer unclass., v.c. of career, and sec. in the Diplo. Ser. Mar. 20, 1941; v.c. at Vancouver Mar. 27, 1941; to the Dept. May 29, 1941; v.c. at Ciudad Juárez Aug. 29, 1941; at Mazatlán Mar. 16, 1942; at St. John's, N.F., Sept. 24, 1943; class eight May 19, 1946; For. Ser. officer of class five Nov. 13, 1946; 2d sec. and v.c. at Montevideo May 11, 1948; married.

Sanders, John T.—b. Beeville, Tex., July 20, 1918; Baylor U., B.A. 1939; U. of Tex., M.A. 1941; production planner for aviation co. 1941–43; instr., Agri. and Mech. Coll. of Tex., 1943–44; app. clk. in the For. Ser. and assigned to the Dept. Oct. 31, 1944; at Lisbon Dec. 7, 1944; For. Ser. Staff officer of class fourteen Nov. 13, 1946; class twelve and cml. asst. at Lisbon June 29, 1947; to the Dept. Oct. 8, 1947; v.c. at Turin Feb. 7, 1948; class eleven Feb. 8, 1948; to the Dept. July 19, 1948.

Sanders, Marion K. (Mrs.)—b. Lawrence, N.Y.; Wellesley Coll., A.B. 1925; Columbia U. Grad. Sch. 1928–29; free-lance writer for newspapers and periodicals 1926–30; asst. to trustee of theater corp. and dir. of public relations for picture corp. 1933–37; asst. dir. of public relations, Port of New York Authority, 1937–44; sec., Non-Sectarian Comm. for German Refugee Children, 1939–40; news and publications editor, Office of War Information, 1944–45; transferred to Dept. of State as publications editor, CAF–12, Aug. 31, 1945; asst. chief of magazine branch, CAF–13, Sept. 9, 1946; chief of magazine branch, CAF–14, Sept. 7, 1947; GS–14 Oct. 30, 1949.—INP.

Sanders, Mary Henderson (Mrs.)—b. Indianapolis, Ind.; Shortridge High Sch. grad.; Butler U., A.B. 1923; teacher of Eng., journalism, and mathematics, Southern Ill. State Normal U., 1923–25; publisher of newspapers 1927–32; with Fed. Coordinator of Transportation, Resettlement Admin., Soil Conservation Ser., and Office of Inter-Am. Affairs, 1934–45; transferred to the Dept. of State. CAF–11, Aug. 31, 1945; admin. officer, Int. Broadcasting Div., CAF–12, June 30, 1946; radio news editor July 24, 1949; GS–12 Oct. 30, 1949.—IBD.

Sanders, Terry Bentley, Jr.—b. Memphis, Tenn., Nov. 18, 1917; Central High Sch. grad.; Yale U., B.A. 1939; Fletcher Sch. of Law and Diplomacy, M.A. 1940; mgr. of summer-sch. tour to S. Amer. for Harvard U. 1940; app. For. Ser. clk. Oct. 14, 1940; v.c. at Ríohacha Oct. 26, 1940; at Puerto de la Cruz Oct. 6, 1941; at Managua May 1, 1942; For. Ser. officer unclass., v.c. of career, and sec. in the Diplo. Ser. Aug. 25, 1942; v.c. at Managua Oct. 16, 1942; also 3d sec. at Managua Feb. 25, 1943; 3d sec. and v.c. at Mexico City Oct. 15, 1943; at London Oct. 7, 1944; to the Dept. Sept. 19, 1945; class eight Dec. 17, 1945; 3d sec. and v.c. at Ottawa Oct. 29, 1946; For. Ser. officer of class five Nov. 13, 1946; 2d sec. at Ottawa in addition to duties as v.c. Apr. 29, 1947; class four Apr. 14, 1948; cons. May 22, 1948; cons. at Ottawa in addition to duties as 2d sec. June 4, 1948; cons. at Seville Dec. 31, 1948; at Barcelona Dec. 2, 1949; married.

Sanders, William.—b. Durango, Mexico, of Am. parents Apr. 14, 1903; Stanford U., B.A. 1928; Oxford U. 1928–29; George Washington U., M.A. 1934, grad. work 1936; Columbus U., LL.B. 1935; mem. of bar of D.C.; agency mgr. of telegraph co. 1929–32; mem. of law firm 1935–36; chief, Juridical Div., Pan Am. Union, 1936–40; Pan Am. Union rep., 8th Int. Conf. of Am. States, Lima, 1938, 1st and 2d Meetings of Ministers of For. Affairs, Panamá, 1939, Habana, 1940, 8th Am. Scientific Cong., Washington, 1940; del., 1st and 2d Am. Confs. of Nat. Comm. on Intellectual Cooperation, Santiago, 1939, Habana, 1941; reporter gen., 1st Conf. of Inter-Am. Bar Assn., Habana, 1941; atty., Office of Coordinator of Inter-Am. Affairs, 1942; U.S. mem., Emergency Advisory Comm. for Pol. Defense, 1942–45; app. assoc. chief, Div. of Int. Org. Affairs, Dept. of State, at $8,000 (P–8) Apr. 1, 1945; U.S. del., 12th Pan Am. Sanitary Conf., Caracas, 1947; alt. del., 9th Int. Conf. of Am. States, Bogotá, 1948; special asst., Office of United Nations Affairs, June 9, 1948; acting deputy dir., Office of United Nations Affairs, 1948; act. dir. Sept. 13, 1948; alt. U.S. rep., Council of Org. of Am. States, 1948; special asst. to the asst. sec. for United Nations affairs Oct. 3, 1949; U.S. rep., Inter-Am. Council of Jurists, Oct. 7, 1949; GS–15 Oct. 30, 1949; married.—UNA.

Sanderson, Corey Brown.—b. Spanish Fork, Utah, July 4, 1924; U. of Chicago, A.M. 1948; app. for. affairs analyst, P–2, in the Dept. of State Aug. 9, 1948; P–3 June 7, 1949; For. Ser. officer of class six, v.c. of career, and sec. in the Diplo. Ser. July 9, 1949; to the Dept. July 15, 1949; v.c. at Bombay Sept. 20, 1949.

Sanderson, Fred Hugo.—b. Kassel, Germany, Apr. 15, 1914; naturalized 1944; Real-Gymnasium (Kassel) grad.; U. of Frankfort 1932–33; U. of Geneva, B.S. 1935; Harvard U., A.M. 1942; Ph.D. 1943; research asst., Dept. of Agri., 1938–42; research assoc., Harvard U. Comm. of Research in the Social Scis., 1938–43; teaching fellow, Harvard U. 1942–43; economist, Office of Strategic Sers., 1943–45; transferred to the Dept. of State as economist, P–6, Oct. 1, 1945; chief of section, Div. of Europe, Near East, and Africa Intelligence, Apr. 1, 1946, Div. of Research for Europe July 1, 1946; chief of central European economic section, Nov. 2, 1947; chief of Western European econ. branch, P–7, May 15, 1949; GS–14 Oct. 30, 1949; married.—DRE.

Sandford, Eleanor W.—b. Ware, Mass.; business-sch. grad.; Wellesley U., B.A. 1936; Akademie der Musik, Munich, 1936–37; Am. U. 1945; dir. of music in private schs. 1938–43; app. clk. at $1,620 in the Dept. of State Aug. 3, 1943; divisional asst. at $2,000 July 1, 1944; clk. at $2,300 Oct. 1, 1944; at $2,650 July 1, 1945; classification investigator at $2,980 Aug. 11, 1945; position classifier, CAF–9, Sept. 22, 1946; clk.-typist, CAF–3, Sept. 22, 1948; position classifier, CAF–9, Feb. 21, 1949; admin. officer, CAF–11, May 29, 1949; GS–11 Oct. 30, 1949.—DP.

Sandifer, Durward Valdamir.—b. Tamalco, Ill., July 26, 1900; Brownstown High Sch. grad.; Eureka Coll., A.B. 1924; Columbia U., M.A. 1928, LL.B. 1931, Ph.D. 1939; Geneva Sch. of Int. Relations, summer 1929; U.S. Army 1918; U.S. Merchant Marine 1919; teacher in elementary sch. 1920; instr., Eureka Coll., 1924–27; special asst. to couns. for Guatemala, Guatemalan-Honduran boundary arbitration, 1931–32; instr., Rutgers U., 1931–34; app. asst. to legal adviser at $3,200 in the Dept. of State July 2, 1934; at $3,800 Jan. 9, 1936; at $4,000 Apr. 16, 1939; at $4,600 Jan. 1, 1940; atty. at $5,600 Mar. 9, 1942; chm., Comm. of Review, Visa Div., 1942; divisional asst. July 1, 1942; asst. chief, Div. of Special Research, at $6,500 Nov. 16, 1942; asst. chief, Div. of Pol. Studies, Jan. 1, 1943; asst. chief, Div. of Int. Security and Org., Jan. 15, 1944;

assoc. chief, and act. chief, temp., Div. of Int. Security and Org., Nov. 1, 1944; at $8,000 (P–8) Nov. 30, 1944; chief, Div. of Int. Org. Affairs, Dec. 20, 1944; sec. gen. and chief tech. expert, U. S. del., United Nations Conf. on Int. Org., San Francisco, 1945; U.S. del., Int. Health Conf., New York, 1946; act. legislative counsel Feb. 3, 1947; special deputy dir. for Gen. Assembly Affairs, Office of Special Political Affairs, July 24, 1947, Office of United Nations Affairs Jan. 21, 1948; deputy dir. Feb. 8, 1948; alt. U.S. del., 1st sess., World Health Assembly, Geneva, 1948; act. dir., Office of United Nations Affairs, Feb. 1, 1949; deputy asst. sec. of state for United Nations affairs, CAF–15, July 6, 1949; alt. U.S. mem., 5th sess., Cong. of FAO, Washington, 1949; GS–15 Oct. 30, 1949; married.—UNA.

Sands, William Langdon, Jr.—b. Manatee, Fla., Apr. 2, 1916; Lee County High Sch. grad.; Fla. Southern Coll., A.B. 1936; Columbia U. summer 1937, 1938; Georgetown U. Sch. of For. Ser. 1939–40; teacher in elementary schs. 1936–39; research asst., Library of Cong., 1940–41; app. For. Ser. officer unclass., v.c. of career, and sec. in the Diplo. Ser. May 21, 1942; to the Dept. June 1, 1942; v.c. at Corumbá Aug. 14, 1942; 3d sec. and v.c. at Jidda Mar. 31, 1944; v.c. at Aden, temp., June 16, 1944; 3d sec. and v.c. at Jidda Nov. 18, 1944; v.c. at Dhahran, temp., Apr. 6, 1945; class eight May 19, 1946; For. Ser. officer of class five and 3d sec. and v.c. at Beirut Nov. 13, 1946; class four May 15, 1947; cons. July 21, 1947; 2d sec. and cons. at Beirut Aug. 6, 1947.

Sandvig, Mauda P.—b. London, England; naturalized; U. of Calif., A.B. 1922, A.M. 1923; Nat. U. of Mexico, summer 1923; Centro de Estudios Históricos, Madrid, 1926–27; Columbia U., B.S. 1928; asst. in Spanish, U. of Calif., 1922–23; instr. 1925–27, serials librarian 1938–40, Mont. State U.; librarian and instr. in library sci., Int. Inst., Madrid, 1928–29; reference librarian, Seattle Public Library, 1930–37; librarian, Office of Inter-Am. Affairs, 1943–45; field program officer, Inter-Am. Educational Foundation, 1946; app. librarian, P–3, in the Dept. of State Nov. 25, 1946; P–4 Dec. 26, 1948; GS–11 Oct. 30, 1949.—ILI.

Sanger, Richard Harlakenden.—b. Sangerfield, N.Y., July 22, 1905; St. Mark's Sch. grad.; Harvard U., B.A. 1928, M.B.A. 1931; analyst, Dept. of Com., 1931–32; writer 1932–35; reporter for news ser. 1935–36; writer for pol. comm. 1936–40; analyst, Bd. of Econ. Warfare and For. Econ. Admin., 1941–44; Econ. Warfare Div., Am. emb., London, Sept.–Dec. 1942; Bd. of Econ. Warfare, Mission to Algiers, Feb.–July 1943; detailed to the Dept. of State May 1, 1944; app. divisional asst. at $4,800 in the Dept. of State July 1, 1944; asst. to adviser at $5,600 (P–6) Dec. 19, 1944; country specialist Sept. 16, 1945; mem., Special Diplo. Mission to the Yemen, 1946; asst. chief, Div. of Near Eastern Affairs, P–7, Feb. 6, 1949; officer in charge of Arabian Peninsula affairs Oct. 3, 1949; For. Ser. Reserve officer of class three and pol. officer of exchange program at Beirut Nov. 1, 1949; 1st sec. Feb. 2, 1950; 1st sec. at Beirut Feb. 13, 1950; married.

Sannebeck, Norvelle Harrison.—b. Mexico, Mo., Sept. 18, 1909; George Washington U., A. B. 1931, LL.B. 1938; mem. of bar of D.C.; clk., Govt. depts., 1929–30; app. clk. at $1,800 in the Dept. of State Dec. 18, 1930; asst. personnel officer at $2,600 Sept. 14, 1934; at $2,700 Apr. 1, 1938; asst. chief of recruiting and selection section, Div. of Personnel, at $3,200 Jan. 27, 1939; at $3,300 Oct. 1, 1941; divisional asst. at $3,800 (P–4) Oct. 16, 1941; furlough for mil. ser. (U.S.M.C., maj. overseas ser.) Oct. 23, 1942–Dec. 6, 1945; exec. officer, Office of Public Affairs, CAF–13, Dec. 6, 1945; CAF–14 Feb. 9, 1947; GS–14 Oct. 30, 1949; married.—PA.

Sansone, Alfred A.—b. Nov. 18, 1907; app. field program officer, P–3, in the Dept. of State June 28, 1948; for. affairs analyst, P–4, June 26, 1949; GS–11 Oct. 30, 1949.—ILI.

Santos, Crispin A.—b. São Luiz, Maranhão, Brazil, Dec. 5, 1904; naturalized 1942; private tutors and public schs. in Brazil, Portugal, and France; Escola Academica, Lisbon, 1915–16; Barbacena Mil. Coll., Brazil, grad. 1924, degree of surveyor; Brazilian Army Reserve, 1924; in export-import co.; short-wave radio work 1938–48; translator and narrator for newsreel cos. 1941–; app. radio script writer, CAF–11, in the Dept. of State, Nov. 16, 1948; GS–11 Oct. 30, 1949; married.—IBD.

Sanz, Regina Faherty (Mrs.)—b. Harper's Ferry, W. Va.; St. Augustine's Convent grad.; business-sch. grad.; stenog., Veterans Admin., 1930–31; app. clk. at $1,440 in the Dept. of State May 16, 1931; at $1,620 Nov. 1, 1931; at $1,800 Jan. 16, 1937; at $2,000 July 29, 1937; at $2,100 Apr. 16, 1939; at $2,200 Oct. 1, 1941; at $2,300 Apr. 1, 1943; divisional asst. at $2,600 June 16, 1944; at $2,980 July 1, 1945; at $3,090 July 1, 1945; asst. chief of section, Protocol Staff, P–3, Mar. 21, 1948; divisional asst., P–4, Oct. 3, 1948; GS–11 Oct. 30, 1949.—S/S–PR.

Sappington, James Coale, 3d.—b. Bazile Mills, Nebr., Oct. 29, 1904; Mt. St. Mary's Coll. grad.; Georgetown U., B.S. 1926; employed in banking house and private firms 1927–32; aide to dep. administrator, Nat. Recovery Admin., 1933–36; survey dir., Bu. of Labor Statistics, 1936; app. econ. analyst at $3,200 in the Dept. of State Mar. 9, 1936; at $3,800 Sept. 16, 1937; mem., Trade Agreements Conversations, Buenos Aires and Montevideo, 1938–39; divisional asst. at $4,600 July 1, 1939; at $5,600 May 16, 1941; act. asst. chief, Div. of Exports and Defense Aid, Dec. 24, 1941–Feb. 16, 1942; asst. chief, Office of the Petroleum Adviser, at $6,500 Feb. 1, 1943; asst. petroleum adviser Dec. 17, 1943; asst., chief, Commodities Div., Jan. 15, 1944; asst. chief, Petroleum Div., Mar. 24, 1944; For. Ser. officer of class five, cons., and sec. in the Diplo. Ser. Dec. 19, 1944; 2d sec. and cons. at London Feb. 22, 1945; class four May 19, 1946; 1st sec. at London in addition to duties as cons. July 11, 1946; For. Ser. officer of class three Nov. 13, 1946; cons. at Oporto Jan. 12, 1950; married.

Sappington, Newton Owen.—b. Barnesville, Ga., Nov. 19, 1898; Piedmont Acad. grad.; Piedmont Coll., A.B. 1921; U. of N.C., M.A. 1927; U. of Wis., Ph.D. 1932; instr. in hist. in private and public high schs. 1921–27, 1928–29; instr. in hist., U. of Ark., 1927–28; asst. instr., U. of Wis., 1929–32; head of dept. of hist., U. of

Akron, 1932–46; U.S. Army 1943–46, maj.; app. research asst., P–4, in the Dept. of State Sept. 16, 1946; for.-relations historian Mar. 9, 1947; GS–11 Oct. 30, 1949; married.—RE.

Sargeant, Howland Hill.—b. New Bedford, Mass., July 13, 1911; New Bedford High Sch. grad.; Dartmouth Coll., B.A., 1932; Oxford, B.A. 1934, M.A. 1938, B.Litt. 1940; special asst. to chm. and editor, Fed. Home Loan Bank Admin., 1935–40; exec. sec., Nat. Sci. Fund of Nat. Acad. of Sci., 1940–42; chief, Div. of Patent Admin., Dept. of Justice, 1942–47; chm., Tech. Industrial Intelligence Comm., Joint Chiefs of Staff, 1944–46; app. special asst. to the asst. sec. of state and deputy chm. of Interdepartmental Comm. on Scientific and Cultural Cooperation, Dept. of State, P–8 Jan. 28, 1947; deputy asst. sec. of state for public affairs Oct. 1, 1947; superior ser. award Oct. 12, 1949; GS–15 Oct. 30, 1949.—P.

Saron, Alex.—b. New York, N.Y., Aug. 30, 1909; Harvard U., A.B. 1927–31; U.S. Army 1942–46, maj., overseas ser.; musical conductor and arranger 1931–42; program consultant with music corp. 1941–42; app. For. Ser. Staff officer of class six and assigned as radio officer, Office of Land Commr. for Bremen, at Bremen Oct. 16, 1949.—HICOG.

Satterthwaite, Joseph Charles.—b. Tecumseh, Mich., Mar. 4, 1900; Tecumseh High Sch. grad.; U. of Mich., A.B. 1923, A.M. 1924; U.S. Army 1918–19, overseas ser.; asst. in dept. of pol. sci. U. of Mich., 1923–24; clk. in Am. consulate at Stuttgart 1924–25; app. For. Ser. officer unclass, and v.c. of career and assigned to the For. Ser. Sch. Sept. 13, 1926; v.c. at Guadalajara Apr. 25, 1927; sec. in the Diplo. Ser. Mar. 11, 1929; 3d sec. at Mexico City Mar. 15, 1929; class eight and cons. May 9, 1930; 3d sec. at Buenos Aires Jan. 2, 1934; class seven July 1, 1934; 2d sec. at Buenos Aires Jan. 31, 1935; class six Apr. 1, 1936; 2d sec. at Baghdad June 9, 1936; also cons. at Baghdad June 10, 1936; sec. gen. of Am. del., Int. Radio Conf. and Int. Telegraph and Telephone Conf., Cairo, 1938; class five Mar. 1, 1939; 2d sec. at Ankara Dec. 19, 1939; class four May 1, 1941; 1st sec. at Ankara Aug. 9, 1941; class three July 16, 1943; 1st sec. and cons. at Damascus Feb. 29, 1944; to the Dept. Mar. 13, 1945; asst. chief, Div. of Near Eastern Affairs, Nov. 1, 1945; class two Dec. 17, 1945; special asst. to the dir., Office of Near Eastern and African Affairs, May 21, 1946; act. chief, Div. of Research for Near East and Africa, July 1, 1946; For. Ser. officer of class two Nov. 13, 1946; personal rep. of the President with rank of minister, special U.S. diplomatic mission to the Kingdom of Nepal, 1947; deputy dir., Office of Near Eastern and African Affairs, Sept. 12, 1947; class one Apr. 14, 1948; cons. gen. May 22, 1948; dir., Office of Near Eastern and African Affairs, July 16, 1948; A.E. and P. to Ceylon Sept. 22, 1949; married.

Satterthwaite, Livingston Lord.—b. Oak Lane, Pa., Mar. 12, 1909; Phillips Exeter Acad. grad.; Yale U., A.B. 1931; app. For. Ser. officer unclass., v.c. of career, and sec. in the Diplo. Ser. Jan. 28, 1932; v.c. at Mexico City Feb. 15, 1932; For. Ser. Sch. Aug. 19, 1932; v.c. at San José, Costa Rica, Dec. 22, 1932; at Port Limón, temp., May 28, 1934; at San José, Costa Rica, Dec. 15, 1934; at Caracas June 12, 1937; class eight Mar. 16, 1939; to the Dept. June 30, 1939; class seven Aug. 16, 1941; asst. chief, Div. of Int. Communications, Mar. 16, 1943; 2d sec. and v.c. at London July 15, 1943; civil air att. at London July 25, 1944; also at Dublin Aug. 15, 1944; also near the Govts. of Belgium Aug. 15–Sept. 14, 1944, Czechoslovakia Aug. 15, 1944–Dec. 29, 1945, Norway Aug. 15, 1944–May 31, 1945, Poland Aug. 15, 1944–July 31, 1945, Yugoslavia Aug. 15, 1944–Mar. 24, 1945, and the Netherlands Aug. 15, 1944, all established in England; class five May 16, 1945; U.S. rep., Discussion of Int. Air Transport Policy, London, 1946; For. Ser. officer of class four Nov. 13, 1946; class three May 15, 1947; cons. and 1st sec. and cons. at London, Dublin, and The Hague July 21, 1947; to the Dept. Sept. 7, 1948; chief, Div. of Brit. Commonwealth Affairs, Nov. 15, 1948; v.chm., U.S. del., Conf. on Civil Aviation Between U.S. and Canada, New York, 1949; deputy dir., Office of Brit. Commonwealth and Northern European Affairs, Oct. 3, 1949; married.—BNA.

Saucerman, Sophia Augusta (Mrs.)—b. Gaylord, Minn.; Echo High Sch.; U. of Chicago, B.S. 1919, M.S. 1923; research work 1923–27; app. asst. geographer at $2,400 in the Dept. of State Sept. 1, 1927; at $2,600 July 1, 1928; at $2,700 July 1, 1928; at $2,900 July 1, 1930; asst. geographer at $3,800 Apr. 1, 1936; del., Int. Geog. Cong., Amsterdam, 1938; at $4,000 Apr. 16, 1939; at $4,200 Jan. 1, 1942; at $4,400 July 1, 1943; asst. chief, Div. of Geog. and Cartography, Jan. 15, 1944; special asst. to the geographer at $4,600 (P–5) May 16, 1944; special asst. to chief Aug. 22, 1948; GS–12 Oct. 30, 1949.—OIR.

Saugstad, Jesse Edwin.—b. Westby, Wis., June 6, 1886; Viroqua High Sch.; St. Olaf Coll. 1903–7; instr., U. of Wis., 1910–18; U.S. Navy 1918–19, ens.; shipping business 1919–22; shipping research 1922–26, asst. to v. pres., Merchant Fleet Corp., 1926–27, and asst. dir. 1927–29, U.S. Shipping Bd.; special agt., Bu. of For. and Dom. Com., 1929–35; app. econ. analyst at $4,600 in the Dept. of State Nov. 5, 1935; at $5,600 June 1, 1936; asst. chief, Div. of Int. Communications, at $6,500 Aug. 29, 1938; at $6,750 Oct. 1, 1941; asst. chief, Shipping Div., Jan. 15, 1944; act. chief, temp., Jan. 15, 1944; at $7,000 Apr. 1, 1944; chief, Shipping Div., Oct. 13, 1944; at $8,000 (P–8) Dec. 2, 1944; alt., Efficiency Rating Comm., 1946–; shipping adviser, Office of Transport and Communications, July 13, 1948; chief, Shipping Policy Staff, Oct. 3, 1949; GS–15 Oct. 30, 1949; married.—SD.

Savage, Carlton.—b. Salem, Oreg., Dec. 28, 1897; Salem High Sch. grad.; U. of Oreg., B.S. 1921; George Washington U., M.A. 1927; U.S. Army 1918; principal of high sch. 1921–22; sec. to pres., and business mgr., Oreg. State Normal Sch., 1922–26; app. drafting officer and research asst. at $2,400 in the Dept. of State May 23, 1927; at $2,600 July 1, 1928; at $2,700 July 1, 1928; at $3,200 June 1, 1930; assoc. in historical research July 16, 1936; asst. historical adviser at $4,600 Apr. 28, 1937; act. historical adviser Apr. 16, 1937–Aug. 1, 1938; asst. to the counselor Aug. 1, 1938; at $4,800 June 1, 1939; at $6,500 Oct. 16, 1939; asst. to asst. sec. of state Mar. 4, 1941; at $6,750 July 1, 1942; gen. consultant Aug. 9, 1943; at $8,000 (P–8) Sept. 1,

1944 ; asst. to the sec. of state Dec. 20, 1944 ; exec. sec., Policy Planning Staff, Office of the Sec., Jan. 25, 1948; staff member Oct. 16, 1949; GS–15 Oct. 30, 1949.—S/P.

Savercool, Joseph William.—b. Jan. 30, 1912 ; transferred to the Dept. of State as news editor, CAF–9, Aug. 31, 1945; information and editorial specialist, CAF–11, May 30, 1948 ; GS–12 Oct. 30, 1949.—INP.

Sawyer, Eugene Douglas.—b. Topeka, Kans., Oct. 1, 1911 ; Kansas State Teachers Coll., B.S. 1935 ; U. of Mich., grad. work 1939 ; supervisor, Nat. Youth Admin., 1940–41 ; dir. of physical education, Y.M.C.A., 1941–45 ; welfare officer, UNRRA, 1945–46 ; dir., Washington Welfare Assoc., 1947–49 ; app. For. Ser. Reserve officer of class five and assigned as att. at Monrovia Aug. 1, 1949.

Sax, Ernest.—b. Vienna, Austria, Dec. 19, 1913 ; naturalized 1944 ; Maria Theresa Acad., Vienna, grad. 1929 ; Acad. of Music, Vienna, grad. 1931 ; private study in music and stage direction in Vienna ; mgr., conductor, and arranger of own orchestra in Vienna, Tunis, Oran, and Casablanca ; producer and dir. for stage and radio shows 1929–33 ; producer and dir. of own opera co. in Lisbon 1933 ; dir., composer, conductor, and head of radio dept. for film co. 1933–34 ; dir. and conductor of musical and dramatic shows for radio and film cos. in Spain, France, and Austria 1934–38 ; stage dir. in New York 1938–44 ; producer, Office of War Information, 1944–45 ; free-lance producer and dir. 1945–46 ; app. producer, CAF–11, in the Dept. of State Dec. 12, 1946 ; GS–11 Oct. 30, 1949.—IBD.

Sayer, Joseph Marcel.—b. Port Said, Egypt, Dec. 8, 1900 ; naturalized Dec. 10, 1928 ; Coll. des Frères, Khoronfish (Cairo) grad. ; business-sch. grad. ; private tutors in Cairo 1917–20 ; U. of Detroit 1922–23 ; British Army 1917–19 ; sec., Dept. of Mines, Ministry of Finance, Cairo, 1919–20 ; salesman and mgr. for insur. agency 1921–26 ; mgr. of store 1927–34 ; rep. in Egypt for Am. cos. 1935–37 ; app. interpreter in the For. Ser. and assigned at Alexandria Sept. 21, 1937 ; clk. July 1, 1940 ; For. Ser. Staff officer of class fourteen Nov. 13, 1946 ; v.c. at Alexandria July 26, 1947 ; class eleven July 27, 1947 ; class ten Oct. 31, 1948 ; married.

Saymon, Eleanor.—b. New York, N.Y. ; Robert Louis Stevenson High Sch. grad. ; business-sch. grad. ; Cornell U., B.A. 1930 ; special asst., Am. Jewish Comm., 1933–37 ; philanthropic and relief work 1937–41 ; asst. editor, Office of Govt. Reports, 1941–42, Office of War Information, June–Dec. 1942 ; information specialist, Office of Price Admin., 1942–46, Office of Temporary Controls, 1946–47, Office of Housing Expediter, Apr.–Nov. 1947 ; app. information specialist, CAF–11, in the Dept. of State Nov. 3, 1947 ; GS–11 Oct. 30, 1949.—PL.

Sayre, Francis B.—b. S. Bethlehem, Pa., Apr. 30, 1885 ; Williams Coll., A.B. 1909, L.H.D. (honorary) 1937 ; Harvard U., LL.B. 1912, S.J.D. 1918 ; Ursinus Coll., LL.D. (honorary) 1934 ; U. of the South, D.C.L. (honorary) 1938 ; Bucknell Coll., Litt.D. (honorary) 1942 ; Rollins Coll., LL.D. (honorary) 1943 ; Bowdoin Coll., LL.D. (honorary) 1944 ; deputy asst. dist. atty. N.Y. County, N.Y., 1912–13 ; asst. to pres. and instr. in govt., Williams Coll., 1914–17 ; teaching fellow, Harvard Law Sch., 1917–18 ; asst. prof. and prof. of law, Harvard U., 1919–33 ; adviser on for. affairs to Siamese Govt. 1923–25 ; jurisconsult to Siamese Govt. 1925–30 ; dir., Inst. of Criminal Law, Harvard U., 1929–34 ; State commr. of correction, Mass., 1933 ; author ; app. asst. sec. of state Nov. 17, 1933 ; chm., Exec. Comm. on Cml. Policy, 1934–39 ; chm., Interdepart. Comm. on Philippines, 1934–39 ; mem., Bd. of For. Ser. Personnel, 1937–39 ; mem., Bd. of Examiners for For. Ser. and For. Ser. Sch. Bd. 1937–39 ; U.S. High Commr. to the Philippines 1939–42 ; app. special asst. to sec. of state and deputy dir. of for. relief and rehabilitation June 1, 1943 ; diplomatic adviser to UNRRA 1944–47 ; app. U.S. rep. in the Trusteeship Council of U.N., Feb. 28, 1947, U.S. Mission to the U.N. ; alt. rep. of U.S. to 2d sess. UN–GA, New York, 1947 ; rep. of U.S. to 2d special sess. UN–GA, New York, 1948 ; alt. rep. of U.S. to 3d sess. of UN–GA, Paris, 1948 ; U.S. rep., 5th sess., UN Trusteeship Council, Lake Success, 1949 ; U.S. rep., 6th sess., UN Trusteeship Council, Geneva, 1950 ; married.—USUN.

Sayre, Kenneth H.—b. Dec. 21, 1906 ; app. visual presentation information specialist, CAF–12, in the Dept. of State May 9, 1949 ; GS–12 Oct. 30, 1949.—INP.

Scammon, Richard M.—b. Minneapolis, Minn., July 17, 1915 ; U. of Minn., B.A. 1935 ; London Sch. of Econ., U. of London, cert. 1936 ; U. of Mich., M.A. 1938 ; research sec. for radio office, U. of Chicago, 1939–41 ; U.S. Army 1941–46, capt., overseas ser. ; chief of branch, Office of Mil. Govt. for Germany (U.S.), Berlin, 1946–48 ; mem. of comms., Allied Control Authority for Germany (Berlin), 1946–48 ; app. chief, Div. of Research for Europe, Dept. of State, P–8, Aug. 27, 1948 ; GS–15 Oct. 30, 1949.—DRE.

Scarbeck, Irvin C.—b. Brooklyn, N.Y., May 8, 1920 ; John Adams High Sch. ; Coll. of City of N.Y. 1936–38 ; N.Y.U. 1938–39 ; investigator for law firm 1936–41 ; asst. office mgr. for finance co. 1941–42 ; U.S. Army 1942–46, overseas ser. ; publications film officer, OMGUS, 1946–49 ; app. For. Ser. Staff officer of class nine and assigned as admin. asst., Educational and Cultural Relations Div., Office of Pol. Affairs, at Frankfort on the Main Oct. 16, 1949.—HICOG.

Scarbrough, Dwight Edgar.—b. Simpson, Canada, of Am. parents, Sept. 13, 1917 ; Wabasso (Minn.) High Sch. grad. ; business sch. ; clk., Am. consulate gen., Winnipeg, Canada, 1938–43 ; freight rep. for transportation co. 1943 ; U.S. Army 1943–46, 1st lt., overseas ser. ; app. admin. asst. in the For. Ser. Auxiliary and assigned at Panamá Jan. 14, 1946 ; v.c. at Panamá June 17, 1946 ; also admin. asst. at Panamá July 1, 1946 ; For. Ser. Staff officer of class twelve and v.c. at Panamá Nov. 13, 1946 ; class eleven May 5, 1947 ; For. Ser. officer of class six, v.c. of career, and sec. in the Diplo. Ser. Feb. 12, 1948 ; 3d sec. at Panamá in addition to duties as v.c. Feb. 21, 1948 ; at La Paz Apr. 6, 1948 ; to the Dept. Dec. 1, 1949 ; married.

Schaben, Richard W.—b. June 30, 1917 ; app. clk. in For. Ser. and assigned at Casablanca June 13, 1946 ; For. Ser. Staff officer of class fourteen Nov. 13, 1946 ;

v.c. at Athens June 26, 1947; class eleven June 29, 1947; class nine Oct. 17, 1948; v.c. at Naples Apr. 1, 1949.

Schaefer, Robert E.—b. Philadelphia, Pa., Dec. 27, 1923; St. Joseph's Coll., B.S. 1947; U.S. Army 1943; asst. office mgr. and sales rep. for cml. co. 1943–44, 1947–48; store mgr., European exchange system, 1948; clk. of court, OMGUS, 1948–49; app. For. Ser. Staff officer of class nine and assigned as clk. marshal, U.S. High Commn. Courts, at Heidelberg Oct. 16, 1949.—HICOG.

Schaetzel, J. Robert.—b. in Calif., Jan. 28, 1917; Pasadena High Sch. grad.; Pomona Coll., A.B. 1939; U. of Mexico 1940; Harvard U. 1940–42; admin. analyst, Bu. of the Budget, 1942–45; app. special asst. to the dir., Office of Int. Trade Policy, Dept. of State, at $3,800 Mar. 1, 1945; at $4,300 July 1, 1945; at $5,180 (P–5) Sept. 28, 1945; P–6 Dec. 29, 1946; P–7 Oct. 3, 1948; GS–14 Oct. 30, 1949; married.—ITP.

Schafer, Vivian L. (Mrs.)—b. Mandan, N.Dak., N.Dak. Agri. Coll., B.S. 1935, M.S. 1937; U. of Wis., summer 1936; classification analyst, Office for Emergency Management, 1942–44; app. classification investigator at $3,200 (CAF–9) in the Dept. of State Oct. 18, 1944; CAF–11 Jan. 4, 1946; education specialist, P–3, July 11, 1948; information specialist, CAF–12, May 29, 1949; GS–12 Oct. 30, 1949.—INP.

Schaffner, Martha Louise.—b. Tokyo, Japan, of Am. parents, Nov. 17, 1916; Lancaster (Pa.) High Sch. grad.; Shippen Sch.; Wellesley Coll. 1934–37; proof and manuscript reader 1937–39; copy reader for advertising agency 1939–42; writer-reporter for weekly magazine 1942–44; app. clk. in the For. Ser. Auxiliary and assigned to the Dept. Sept. 2, 1944; v.c. at Madras Oct. 12, 1944; For. Ser. Staff officer of class twelve Nov. 13, 1946; class eleven May 5, 1947; v.c. at Praha May 19, 1947; For. Ser. officer of class six, v.c. of career, and sec. in the Diplo. Ser. July 28, 1947; 3d sec. at Praha in addition to duties as v.c. Nov. 3, 1947; v.c. at Palermo Aug. 30, 1949.

Scharff, Arthur Bernard.—b. Memphis, Tenn., May 18, 1911; Ohio State U., B.A. 1932; Columbia U., M.A. 1933; Sorbonne 1936–37; Reggia U., Rome, U. of Hungary, Shiller U., Jena, Germany, 1938; adjustment clk. for cleaning co. 1933–34; teacher in public schs. 1934–36; student counselor, Foundation des Etats-Unis, Paris, 1936–38; econ. statistician 1939–41, budgetary reporter 1941–42, Dept. of Agri.; U.S. Army 1942–45, overseas ser.; export mgr. for powder co. 1946; app. budget analyst, CAF–9, in the Dept. of State June 18, 1946; CAF–10 Aug. 24, 1947; For. Ser. Staff officer of class seven and budget analyst at Paris Mar. 18, 1949; married.

Schaus, George.—b. Pfeddersheim, Germany, Dec. 4, 1908; naturalized 1943; Ober Realschule (Worms); U. of Giesen and Heidelberg Law School 1930; N.Y. Inst. of Photography; store proprietor 1933–38; photographer 1938–41; U.S. Army 1941–46, overseas ser.; translator-interpreter, OMGUS, 1946–49; app. For. Ser. Staff officer of class eight and assigned as translator-interpreter, Office of Exec. Secretariat, at Frankfort on the Main Oct. 16, 1949; married.—HICOG.

Schechter, Arthur Martin.—b. New York, N.Y., Sept. 3, 1908; high sch.; Cornell U. 1926–28; in wholesale food business for self 1928–43; U.S. Army 1943–45, overseas ser.; warehouseman, Army Exchange Ser. in Korea, 1947–48; app. For. Ser. Staff officer of class seven and assigned as asst. supervisor of warehouse unit at Seoul Jan. 1, 1949.

Schechter, Edmund.—b. Stanislau, Austria, Apr. 22, 1908; naturalized 1946; U. of Vienna, LL.B. 1932; private law practice 1932–38; journalist 1932–38; mgr. of hotel 1938–39; free lance newspaper and magazine writer 1941–43; editor, Office of War Information, 1943–44; chief editor, Supreme Headquarters, A.E.F., 1944–46; chief of branch, Dept. of Army, 1947–49; app. For. Ser. Staff officer of class four and assigned as information specialist, Information Sers. Div., Office of Public Affairs, at Munich Oct. 16, 1949.—HICOG.

Schelp, Eugene R.—b. Quincy, Ill., Apr. 17, 1918; Georgetown U., B.S. 1949; sales rep. of printing co. 1939–43; U.S. Navy 1943–46, lt. (jg), overseas ser.; partner in office supply store 1946–47; app. clk.-typist, CAF–3, in the Dept. of State Feb. 25, 1948; resigned May 24, 1948; app. For. Ser. Staff officer of class twelve and assigned to the Dept. Aug. 25, 1949.

Schermer, Robert J.—b. Bethlehem, Pa., July 14, 1916; Western Reserve U., B.A. 1937; salesman 1937–38; buyer for mail order firm 1939–41; U.S. Army 1942–48, capt., overseas ser.; app. For. Ser. Staff officer of class seven and assigned as resident officer, Office of Land Commr. for Bavaria, at Munich Oct. 16, 1949; married.—HICOG.

Schick, C. Joseph.—b. Shively, Ky., Nov. 23, 1910; Roosevelt High Sch. (Washington, D.C.); business-sch. grad.; Dept. of Agri. Grad. Sch. 1935–36; American U. 1936; Strayer Coll. 1937; tutor in Argentina 1943–45; Georgetown U., 1946–; clk., stenog., bookkeeper, and timekeeper 1927–35; app. clk. at $1,440 in the Dept. of State June 1, 1935; at $1,620 May 25, 1936; at $1,800 Oct. 1, 1937; at $1,860 Apr. 16, 1939; at $2,000 July 11, 1939; at $2,100 Oct. 1, 1941; U.S. Navy 1942–46, overseas ser.; salary analyst, CAF–7, Mar. 19, 1946; position analyst, CAF–9, Dec. 14, 1947; CAF–11 May 29, 1949; For. Ser. Staff officer of class seven and asst. att. at Quito Sept. 28, 1949; married.

Schiff, Stanley D.—b. Weehawken, N.J., Feb. 23, 1925; Rutgers U., B.A. 1948; Columbia U., M.A. 1949; U.S. Army 1943–46, 1st lt., overseas ser.; salesman for steel distributing co. 1948; asst. office mgr. for printing co. 1949; app. For. Ser. Staff officer of class seven and assigned to the Dept. Dec. 6, 1949; resident officer at Frankfort on the Main Feb. 24, 1950; married.—HICOG.

Schillig, Francis W.—b. Boston, Mass., Apr. 4, 1913; Mechanic Arts High Sch. grad.; drop forger for mfg. co. 1932–40; fed. caretaker of armory 1940–41; U.S. Army 1941–46, overseas ser.; field rep. and officer, OMGUS, 1948–49; app. For. Ser. Staff officer of class seven and assigned as resident officer, Office of Land Commr. for Bavaria, at Aibling Oct. 16, 1949.—HICOG.

Schlomann, Ernst A.—b. Sept. 9, 1908; app. For. Ser. Staff officer of class eight and assigned as infor-

mation specialist, Operating Facilities Div., Office of Administration, at Frankfort on the Main Oct. 16, 1949; married.—HICOG.

Schmidt, Daniel Henry.—b. New York, N.Y., Aug. 23, 1908; Evander Childs High Sch. grad.; business-sch. grad.; American U. 1938–; maj., O.R.C.; stenog. and clk. for exporting cos. 10 yrs.; app. clk. at $1,620 in the Dept. of State Nov. 3, 1937; alternate mem. 1939–40, principal mem. 1940–42, Local Bd. of U.S. Civil Ser. Examiners; at $1,800 Feb. 24, 1939; investigating asst. at $2,000 June 1, 1940; clk. Jan. 22, 1941; admin. asst. at $2,600 Aug. 1, 1941; asst. chief of recruiting and selection section, Div. of Personnel Supervision and Management, at $3,200 (CAF–9) Jan. 1, 1942; asst. chief of recruiting and selection section, Div. of Departmental Personnel, Sept. 1, 1942; furlough for mil. ser. (U.S. Army, maj.) Sept. 4, 1942–Mar. 11, 1946; CAF–11 Mar. 11, 1946; admin. officer Dec. 15, 1946; CAF–12 May 29, 1949; GS–12 Oct. 30, 1949; married.—DC.

Schmidt, G. Lewis.—b. Seattle, Wash., Sept. 3, 1915; U. of Wash., B.A. 1937, teaching fellow 1937–38; Am. U. 1937–38; Harvard U., Littauer cert. 1940; asst. to business administrator, medical cooperative assn., 1938–39; org. and management analyst 1940–41, admin. officer and chief of section 1947–49, Dept. of Agri.; U.S. Army 1941–46, maj., overseas ser.; salesman, real estate firm, 1946–48; app. org. and methods examiner, GS–13, in the Dept. of State Nov. 28, 1949; married.—DB.

Schmitt, Bernadotte Everly.—b. Strasburg, Va., May 19, 1886; Baker-Himel Sch. grad.; U. of Tenn., A.B. 1904; Rhodes scholar, Oxford U., B.A. 1908, M.A. 1913; U. of Wis., Ph.D. 1910; U.S. Army 1918, 2d lt.; Guggenheim fellow 1927; instr., asst. prof., assoc. prof., and prof. of hist., Western Reserve U., 1910–25; author of historical works; Council on For. Relations, 1926–; Pulitzer prize for hist., 1931; prof. of modern hist., U. of Chicago 1925–46, prof. emeritus 1946–; roundtable leader, Inst. of Politics, 1925, 1932; editor, *Journal of Modern Hist.*, 1929–46; prof. of diplo. hist., l'Institut Universitaire de Hautes Etudes Internationales, Geneva, Switzerland, 1931–32; special consultant, Sec. of War, 1943; with Office of Strategic Sers. 1943–45; app. special adviser, Div. of Research and Publication, Dept. of State, at $8,000 (P–8) Apr. 19, 1945, Div. of Historical Policy Research Sept. 16, 1946; historian, GS–15, Oct. 30, 1949; married.—RE.

Schmitter, Lyle L.—b. Richland, Iowa, May 3, 1906; Richland High Sch. grad.; William Penn Coll., B.A. 1927; U. of Maine, M.A. 1929; U. of Chicago, grad. work 1931–32; l'Institut Universitaire de Hautes Etudes Internationales, doctorat ès sciences politiques de l'Université de Genève 1935; instr., Iowa Wesleyan Coll., 1929–31; research asst., U. of Chicago, 1931–32; econ. and statistical analyst, League of Nations 1935–36, Interstate Com. Commn. Mar.–July 1936; assoc. research technician, Nat. Resources Comm., July–Oct. 1936; econ. analyst and chief of finance section, Social Security Bd., 1936–42; app. divisional asst. at $5,600 (P–6) in the Dept. of State Feb. 2, 1942; transferred to the Office of For. Econ. Admin. as economist Sept. 30, 1943; economist, United Nations Relief and Rehabilitation Admin., Jan.–Mar. 1944; app. for. affairs specialist at $5,600 in the Dept. of State Mar. 13, 1944; GS–13 Oct. 30, 1949; married.—IC.

Schnee, Alexander.—b. New York, N.Y., May 27, 1914; Staunton Mil. Acad. grad.; Dartmouth Coll., B.A. 1935; London Sch. of Econ. 1933–34; merchandising 1936–37; import-export business 1937; clk. to cml. att., Dept. of Com., 1937–39; app. divisional asst. at $3,200 in the Dept. of State Sept. 16, 1940; at $4,600 Nov. 1, 1941; sr. econ. analyst in the For. Ser. Auxiliary and assigned at Buenos Aires July 1, 1942; at Montreal Jan. 17, 1944; furlough for mil. ser. (U.S.M.C., lt., overseas ser.) July 1, 1944–Dec. 2, 1945; pol. economist, P–6, in the Div. of N. and West Coast Affairs Dec. 3, 1945; exec. officer, staff of U.S. minister, Allied Mission to Observe the Greek Elections, 1946; pol. economist Mar. 11, 1947; For. Ser. officer of class four, cons. of career, and sec. in the Diplo. Ser. Sept. 6, 1947; 2d sec. and cons. at Bern Oct. 4, 1947; at Praha Dec. 14, 1949; married.

Schneider, Agnes E.—b. Shamokin, Pa., May 17, 1890; Shamokin High Sch.; Boston Conservatory of Music; studied music in Berlin; clk. in passport bu., Am. emb., Berlin, 1916–17; in Am. passport dept., Span. emb., 1917, 1919–20; app. clk. in Am. emb. at Berlin July 1, 1920; at Lisbon, temp., May 28, 1942; at London July 3, 1942; v.c. at Paris Oct. 25, 1944; also admin. officer at Paris May 16, 1945; For. Ser. Staff officer of class eight and v.c. at Paris Nov. 13, 1946; cons. Dec. 23, 1946; cons. at Paris Jan. 31, 1947; class six Dec. 14, 1947; att. at Paris in addition to duties as cons. Dec. 14, 1949.

Schneider, David Taylor.—b. Cincinnati, Ohio, Nov. 20, 1922; Yale U., B.A. 1947; George Washington U., grad. work 1948–50; U.S. Army 1943–45, 2d lt.; personnel methods analyst, Fed. Security Agency, 1947–49; intelligence specialist, Dept. of Air Force, 1949; app. For. Ser. Staff officer of class eleven and assigned to the Dept. Nov. 21, 1949.

Schneider, Douglas H.—b. Tavistock, Devon, England, Feb. 4, 1900; Ecole Alsacienne High Sch. (Paris) grad.; U. of Paris, Bachelier es lettres 1920, certificate de licences 1936; asst. headmaster, Ecole du Montcel, Jouy en Josas, France, 1934–40; station mgr. of radio station 1941–42; chief radio editor 1942–43, dir. of radio and policy officer, Algiers, 1943–44, Paris, Luxembourg, and Frankfort 1945, Office of War Information; app. public-affairs officer in the For. Ser. Auxiliary and assigned at Paris July 1, 1946; For. Ser. Reserve officer of class two Nov. 13, 1946; sec. in the Diplo. Ser. Oct. 1, 1947; couns. of emb. at Paris Oct. 19, 1947; to the Dept. Aug. 10, 1948; act. chief, Public Affairs Overseas Program Staff, Sept. 24, 1948; to the United Nations Apr. 30, 1949; married.—USUN.

Schneider, Glenn E.—b. Wynot, Nebr., Jan. 29, 1925; high sch. grad.; Harvard U., 1942–43, summer 1944; chemist asst. for mining co. 1943–44; yeoman, U.S. Maritime Ser., 1944–46; U.S. Army 1946–47; court reporter for stenotype co. and OMGUS, 1948–49; app. For. Ser. Staff officer of class nine and assigned as shorthand reporter, Secretariat, Berlin Element, Oct. 16, 1949; married.—HICOG.

Schneider, Henry John.—b. Harrison, N.J., Sept. 20, 1919; high-sch. grad.; Rutgers U. 1937–38; U.S. Army 1939–46, maj., overseas ser.; app. clk. in Am. leg. at Reykjavik Feb. 11, 1946; v.c. and admin. asst. at Reykjavik July 15, 1946; For. Ser. Staff officer of class twelve and v.c. at Reykjavik Nov. 13, 1946; class eleven May 5, 1947; class nine Apr. 18, 1948; furlough for mil. ser. Sept. 14, 1948; married.

Schneider, Robert M.—b. Kankakee, Ill., June 7, 1920; U. of Mich. A.B.; grad. work, U. of Minn. and George Washington U.; U.S. Navy 1942–45, lt. (jg); legislative research 1945; app. clk. in the For. Ser. Auxiliary and assigned v.c. at Paris July 13, 1945; also admin. asst. at Paris July 1, 1946; For. Ser. Staff officer of class twelve and v.c. at Paris Nov. 13, 1946; class eleven May 5, 1947; class nine Jan. 11, 1948; class eight Aug. 8, 1948; v.c. and econ. officer at Nairobi Sept. 19, 1949; married.

Schnell, Eugene Andrew.—b. Los Angeles, Calif., Oct. 20, 1894; Stanford U., A.B. 1917; U.S. Army 1917–18, 2d lt.; art designer for poster co. 1918–20; art dir. and production mgr. of advertising agency 1920–22; picture supervisor for newspaper 1922–42; advertising dir. of engineering co. 1943–44; production chief, Office of War Information, 1944–45; sec-treasurer of pharmaceutical co. 1945–47; field mgr. for encyclopedia 1947–48; app. visual display editor, CAF–11, in the Dept. of State June 23, 1948; visual display technician Dec. 26, 1948; GS–11 Oct. 30, 1949; married.—INP.

Schodt, Eddie William.—b. Luverne, N. Dak., Dec. 12, 1914; Baldwin Consolidated High Sch. grad.; Valley City State Teachers Coll., B.A. 1938; U. of Colo., M.A. 1940, grad. work 1940–42; grad. asst., U. of Colo., 1938–42; research asst., Office of Strategic Sers., 1942; U.S. Army 1942–46, 1st lt., overseas ser.; app. research analyst, P–4, in the Dept. of State June 26, 1946; GS–11 Oct. 30, 1949; for. affairs specialist, GS–12, Nov. 14, 1949; married.—DRE.

Schoellkopf, Walter Horton, Jr.—b. New York, N.Y., Sept. 13, 1911; schs. in France, Switzerland, and Argentina; Phillips Acad. grad.; Yale U., B.A. 1936; U. of Pa. 1936–37; For. Ser. clk. June–Sept. 1940; app. For. Ser. officer unclass., v.c. of career, and sec. in the Diplo. Ser. Sept. 3, 1940; v.c. at Mexicali Sept. 7, 1940; at Ciudad Juárez Mar. 19, 1941; at Hamilton, Bermuda, May 31, 1941; to the Dept. Oct. 8, 1941 (For. Ser. Sch. Nov. 3–Dec. 6, 1941); v.c. at Dakar Dec. 3, 1941; also sec. at Dakar June 15, 1943; 3d sec. and v.c. at Beirut Nov. 12, 1943; class eight Aug. 13, 1945; v.c. at Montreal Mar. 27, 1946; For. Ser. officer of class five Nov. 13, 1946; 2d sec. and v.c. at Colombo Dec. 3, 1948; married.

Schoen, Abbey.—b. New York, N.Y., Dec. 28, 1903; high-sch. grad.; N.Y.U., LL.B. 1926; atty. with law firm 1926–29; private practice 1929–35; rep. of Am. travel agencies in Mexico and free-lance writer, 1936–38; mgr. of apt. house 1939–40; with photographic news firm 1940–41; app. clk. in Am. emb. at Mexico City Nov. 26, 1941; admin. asst. at Mexico City Feb. 10, 1946; For. Ser. Staff officer of class twelve Nov. 13, 1946; class eight and econ. asst. at Mexico City Nov. 30, 1947; married.

Schoenfeld, Hans Frederick Arthur.—b. Providence, R.I., Jan. 31, 1889; Friends' Sch. (D.C.); George Washington U., A.B. 1907, A.M. 1909, Law Sch. 1907–10; U. of Caracas, Venezuela, 1910–11; asst. and instr. in hist., George Washington U., 1907–10; app. cons. agt. at Caracas Sept. 17, 1910; confidential clk. to the asst. sec. of state Jan. 4, 1912; app. 3d sec. of emb. at Constantinople Feb. 15, 1912; sec. of leg., Paraguay and Uruguay, Aug. 12, 1913; at Montevideo July 16, 1914; sec. of emb. or leg. of class three by act approved Feb. 5, 1915; assigned to Christiania Apr. 13, 1916; to Bucharest Mar. 11, 1919; to Copenhagen, temp., Nov. 4, 1919; class two Dec. 20, 1919; assigned to Rio de Janeiro July 29, 1920; class one Aug. 24, 1921; assigned to Vienna Oct. 22, 1921; couns. of emb. at Mexico City Mar. 5, 1924; For. Ser. officer of class one July 1, 1924; mem., Bd. of Review, For. Ser. Personnel, 1927; sec. gen., Commn. of Inquiry and Conciliation, Bolivia and Paraguay, Washington, 1929; resigned Mar. 1, 1930; with an int. electrical company to July 1, 1931; app. E.E. and M.P. to the Dominican Republic Aug. 1, 1931; to Finland Apr. 22, 1937; to the Dept. June 30, 1944; special asst. to the dir., Office of Wartime Econ. Affairs, Dec. 20, 1944–Jan. 26, 1945; U.S. representative with personal rank of minister at Budapest Jan. 20, 1945; E.E. and M.P. to Hungary Dec. 15, 1945; For. Ser. officer of class of career minister Nov. 14, 1946; retired July 31, 1947; app. for. affairs officer, GS–15, in the Dept. of State Dec. 14, 1949; married.—S/MDA.

Schoenfeld, Rudolf Emil.—b. Washington, D.C., Jan. 25, 1895; Central High Sch.; George Washington U., A.B. 1915; U. of Berne, Ph.D. 1920; clk., U.S. Efficiency Commn. 1915; teacher, Nat. Cathedral Sch. for Boys, 1 yr.; app. cons. asst. Aug. 30, 1916; v.c. at Zürich Oct. 26, 1916; at Berne Jan. 10, 1917; v.c. of career of class three Sept. 27, 1919; v.c. at Berne Oct. 22, 1919; class two May 24, 1920; detailed to assist the Am. cons. gen. attached to the office of the commr. at Berlin July 12, 1921; v.c. at Berlin Nov. 15, 1921; class one Feb. 26, 1923; cons. of class seven Dec. 19, 1923; detailed to Stettin Feb. 28, 1924; to Berlin May 22, 1924; For. Ser. officer of class eight July 1, 1924; cons. at Cologne Oct. 15, 1924; at La Paz Dec. 1, 1925; class seven, sec. in the Diplo. Ser., and 3d sec. at La Paz in addition to duties as cons. Dec. 17, 1925; to the Dept. Mar. 2, 1927; 3d sec. at Rio de Janeiro Apr. 12, 1927; class six June 30, 1927; 2d sec. at Bogotá Oct. 28, 1929 (canceled); class five May 9, 1930; 2d sec. at Budapest Jan. 9, 1931; to the Dept. Sept. 9, 1932; class four Oct. 1, 1935; 1st sec. at Stockholm Nov. 24, 1936; class three Jan. 3, 1938; 1st sec. at London July 23, 1938; class two Aug. 1, 1940; chargé d'affaires ad interim near the Govts. of Norway and the Netherlands Aug. 14, 1940, of Poland Sept. 19, 1940, and of Belgium Nov. 1, 1940, all established in England, in addition to duties as 1st sec. at London; 1st sec. near the Govts. of Norway and the Netherlands Apr. 1, 1941, Yugoslavia Sept. 5, 1941, Czechoslovakia Oct. 7, 1941, and Greece Nov. 18, 1941, all established in England; couns. of emb. near the Govts. of Poland Apr. 1, 1941 and Belgium Apr. 1, 1941–Sept. 14, 1944, Norway July 1, 1942–Dec. 20, 1944 and the Netherlands July 1, 1942–Dec. 8, 1944, Greece Oct. 30, 1942–June 15, 1943, Yugoslavia Nov. 3, 1942–Dec. 9, 1943, and Czechoslovakia

Sept. 15, 1943, all established in England; class one July 16, 1943; with personal rank of minister during assignment as couns. of emb. near the Govts. of Belgium, Czechoslovakia, the Netherlands, Norway, and Poland Jan. 28, 1944; to the Dept. Jan. 29, 1945; detailed as pol. adviser, U.S. del., 1st part of 1st sess. of Gen. Assembly, United Nations, London, Oct. 2, 1946; For. Ser. officer of class one Nov. 13, 1946; E.E. and M.P. to Rumania July 28, 1947; class of career minister Nov. 10, 1947.

Schoening, Everett W.—b. Columbia, Ill., Aug. 11, 1918; high sch.; Ill. Wesleyan U. 1937–38; Wash. U. 1938–40; salesman, distributing co. 1936–37, motor co. 1938–41; aircraft insp. 1941–42; U.S. Army 1942–46, overseas ser.; civilian personnel officer, OMGUS, 1946–49; app. For. Ser. Staff officer of class seven and assigned as resident officer, Field Operations Div., Office of Land Commr. for Bavaria, at Berchtesgaden Oct. 16, 1949; married.—HICOG.

Schott, Robert Raymond.—b. Condon, Oreg., Nov. 21, 1920; Salem High Sch. grad.; U. of Oreg., B.S. 1945; U.S. Army Mar.–Sept. 1943; app. v.c. in the For. Ser. Auxiliary and assigned at Basra Oct. 10, 1945; For. Ser. Staff officer of class twelve Nov. 13, 1946; class eleven May 5, 1947; class nine Jan. 25, 1948; v.c. at Tehran Feb. 20, 1948; class eight Feb. 20, 1949; married.

Schott, William Walter.—b. Leavenworth, Kans., Oct. 7, 1894; U.S.N.A., B.S. 1916; U. of Poitiers, France, 1923; U. of Eger, Hungary, 1941; U.S. Navy 1916–20, lt. comdr.; sec., U.S. contingent, Allied Naval Armistice Commn. and Naval Inter-Allied Commn. of Control 1919–20; app. v.c. of career of class three May 26, 1922; v.c. at Frankfort on the Main Aug. 28, 1922; at Palermo Nov. 20, 1923; For. Ser. officer, unclass., July 1, 1924; v.c. at Gibraltar July 17, 1924; at Palermo Oct. 28, 1924; at Naples Jan. 3, 1925; class eight June 30, 1927; cons. at Naples July 16, 1927; sec. in the Diplo. Ser. Jan. 23, 1928; 3d sec. at Paris Jan. 26, 1928; at San Salvador Aug. 16, 1949; class seven Dec. 19, 1929; 2d sec. at Berlin Oct. 18, 1930; class six July 1, 1913; at Mexico City Aug. 22, 1933; cons. and 2d sec. at Budapest Nov. 13, 1936–Dec. 11, 1941; class five Apr. 1, 1937; 2d sec. and cons. at Tangier July 21, 1942; cons. at Oran Jan. 12, 1943; class four July 16, 1943; For. Ser. officer, pol. section, Allied Control Commn. for Italy, Apr. 28, 1944; 1st sec. at Athens Feb. 26, 1945; chief of section, OMGUS, 1946–49; app. For. Ser. Reserve officer of class two and assigned as chief of Protocol and Governmental Representation Div., Office of Pol. Affairs, at Frankfort on the Main Oct. 16, 1949; married.—HICOG.

Schraud, Myron Henderson.—b. Houston, Tex., Sept. 13, 1897; Garden Mil. Acad.; business sch.; U.S. Navy 1917–19; with ry. cos. 1914–17, 1919–25; clk. 1925–26; relief agt. for ry. co. 1926; app. clk in Am. consulate at Piedras Negras Sept. 15, 1926; v.c. at Piedras Negras Nov. 25, 1927; at Salina Cruz, temp., June 1, 1928; at Tampico Sept. 7, 1928; at Monterrey Dec. 12, 1930; at Puerto Castilla Feb. 13, 1932; at Puerto Cortes Feb. 23, 1933; at San Luis Potosí Nov. 24, 1937; at Manzanillo, temp., May 3, 1941; at San Luis Potosí Sept. 2, 1941; at Manzanillo, temp., July 21, 1942; at Guaymas Nov. 2, 1943; at Monterrey Feb. 20, 1946; For. Ser. Staff officer of class nine Nov. 13, 1946; class eight Oct. 16, 1949; married.

Schroder, W. Herman.—b. Scotts, Mich., May 24, 1887; U. of Mich., A.B. 1910, LL.B. 1912; mem. of bar of Calif. and Mich.; atty. 1912–17, mgr. 1917–26, vice pres. 1926–35, with insurance cos.; atty. 1935–42; chief of branch, War Dept., 1942–45; deputy dir. of management, European theatre, Office of War Information, 1945–46; deputy dir. of management control, Office of Commander in Chief European Command, U.S. Army, 1946–49; U.S. mem., Tripartite Org. Comm., Bonn, 1949; app. For. Ser. Staff officer of class two and assigned as admin. officer at Bad-Nauheim Oct. 16, 1949; married.—HICOG.

Schuelke, Herbert T.—b. Chicago, Ill., May 13, 1906; Miami U. (Ohio), B.Mus. 1932, A.B. 1934; U. of Chicago, M.A. 1941; Columbia U., summer 1946, 1947; U.S. Army 1941; dept. head of coll. library 1941–43, of social sci. library 1943, instr. in social sci. 1944–46, U. of Chicago; instr. in high sch. 1943–44; asst. prof. of sociology, U. of Denver, 1946–48; education specialist, OMGUS, 1948–49; app. For. Ser. Staff officer of class five and assigned as education adviser, Office of Land Commr. for Bremen, at Bremen Oct. 16, 1949; married.—HICOG.

Schuetz, Anne M.—b. Lawler, Iowa, June 9, 1920; Creighton U., Ph.B., 1941; Denver U. 1943–44; interviewer for opinion poll 1940–41; dept. head and analyst of opinion research center, U. of Denver, 1941–47; research analyst, OMGUS, 1947–49; app. For. Ser. Staff officer of class eight and assigned as public affairs analyst at Bad-Nauheim Oct. 16, 1949; class seven Mar. 5, 1950.—HICOG.

Schukraft, Gladys Evelyn.—b. Evansville, Ind.; Reitz High Sch.; George Washington U. 1930–31; stenog. 1927–30; app. clk. at $1,440 in the Dept. of State June 2, 1930; at $1,620 Dec. 4, 1930; at $1,800 Apr. 1, 1935; at $1,860 Apr. 1, 1938; at $2,000 Mar. 16, 1941; at $2,100 Oct. 1, 1942; at $2,200 Apr. 1, 1944; admin. asst. at $2,300 Oct. 23, 1944; admin. and secretarial asst. at $2,900 (CAF–8) Mar. 27, 1945; private sec., CAF–9, July 27, 1947; admin. officer, CAF–11, May 30, 1948; GS–11 Oct. 30, 1949; asst. to the under sec., GS–12, Dec. 12, 1949.—U.

Schulda, Valasta.—b. in Czechoslovakia; naturalized 1919; business sch.; U. of Houston, B.S. 1942; Agri. and Mech. Coll. of Tex., Sept.–Nov. 1942; sec., Houston Independent Sch. Dist., 1930–39; sec., U. of Houston, 1939–43; app. clk. at $1,620 in the Dept. of State Jan. 27, 1943; divisional asst. at $2,000 Dec. 1, 1943; at $2,600 Feb. 2, 1945; at $2,980 July 1, 1945; P–3 July 14, 1946; for. affairs analyst Oct. 28, 1948; P–4 June 26, 1949; GS–11 Oct. 30, 1949.—DS.

Schuler, Frank August, Jr.—b. Muskegon, Mich., Apr. 15, 1908; Muskegon High Sch. grad.; U. of Mich., A.B. 1930; app. For. Ser. officer unclass., v.c. of career, and sec. in the Diplo. Ser. Dec. 16, 1930; v.c. at Toronto, temp., Dec. 29, 1930; For. Ser. Sch. Aug. 8, 1931; v.c. at Kobe Dec. 10, 1931; language officer at Tokyo Oct. 6, 1932; v.c. at Kobe Mar. 22, 1935;

3d sec. at Tokyo Oct. 25, 1937; class eight Apr. 1, 1939; v.c. at Antigua Nov. 7, 1941; cons. Dec. 20, 1941; cons. at Antigua Dec. 27, 1941; class seven June 1, 1942; cons. at Windsor Apr. 24, 1943; at Nouméa Apr. 26, 1944; retired Sept. 27, 1944; chief of Jap. section, Office of War Information, 1945; transferred to the Dept. of State as head regional specialist, CAF–14, Aug. 31, 1945; act. asst. chief, Area Div. V, Jan. 1, 1946; assoc. chief, P–8, Aug. 25, 1946; chief for Japan-Korean area, Public Affairs Overseas Program Staff, June 28, 1948; GS–15 Oct. 30, 1949; married.—FE/P.

Schultheis, Frederic D.—b. Seattle, Wash., Jan. 15, 1907; U. of Wash., A.B. 1929; Columbia U., M.A. 1931; Coll. of Chinese Studies, Peking, 1934–36; librarian, Coll. of Chinese Studies, 1936–38; assoc. prof. 1938–42, asst. dir. of Far Eastern Inst. 1946–47, U. of Wash.; U.S. Army 1942–46, lt. col., overseas ser.; app. For. Ser. Staff officer of class four and assigned to the Dept. June 27, 1947; att. at Nanking Sept. 3, 1947; at Hong Kong June 20, 1949; v.c. at Hong Kong Jan. 19, 1950; married.

Schulz, Thomas F.—b. Goettingen, Germany, Nov. 10, 1918; naturalized 1943; high schs. in Germany 1925–36; London Polytech. Inst. grad.; U. Coll. of London, AB.A. 1939; U. of Chicago 1940–41; in advertising dept. of cml. firm 1941; bu. mgr. for radio and press ser. 1941–42; reporter and rewriteman for press assn. 1942–43; U.S. Army 1943–47, 2d lt., overseas ser.; field adviser 1947–48, asst. editor 1948–49, OMGUS; app. For. Ser. Staff officer of class six and assigned as information and editorial specialist, Information Ser. Div., Office of Public Affairs, at Munich Oct. 16, 1949.—HICOG.

Schuman, Jack L.—b. Apr. 12, 1911; app. For. Ser. Staff officer of class three and assigned as cml. specialist, Trade and Payment Div., Office of Econ. Affairs (ECA), at Frankfort on the Main Oct. 30, 1949; married.—HICOG.

Schute, Norman Vere.—b. Flint, Mich., Oct. 22, 1913; Ballard High Sch. (Seattle, Wash.) grad.; Pasadena Jr. Coll., jr. cert. and diploma 1936; Stanford U., B.A. 1938; U.S. Navy 1942–46, lt., overseas ser.; Govt. ser., Dept. of Justice, 1946–47; app. For. Ser. Staff officer of class eight and assigned to the Dept. Mar. 3, 1947; asst. att. at Stockholm May 20, 1947; also at Helsinki July 1, 1947; asst. att. at London May 5, 1949; class seven May 15, 1949; married.

Schutz, Joseph Willard.—b. Seattle, Wash., May 8, 1912; Washington-Lee High Sch. grad.; Rollins Coll., B.S. 1933; teacher in high sch. 1933; auditor 1934; statistician, Fed. Warehouse, 1935–36; asst. mgr. of field office, Social Security Bd., 1936–42; curator, Smithsonian Inst., 1942–43; app. clk. in For. Ser. Auxiliary and assigned to the Dept. July 1, 1943; v.c. at Valparaiso Sept. 29, 1943; staff of U.S. pol. adviser on German affairs, Supreme Headquarters, A.E.F., Feb. 10, 1945; v.c. at Berlin Oct. 23, 1945; at Bremen Mar. 6, 1946; For. Ser. Staff officer of class ten Nov. 13, 1946; v.c. at Tenerife Nov. 20, 1946; at Bern Mar. 4, 1949; class nine June 12, 1949; married.

Schuweiler, Melvin L.—b. Stevens Point, Wis., Aug. 15, 1921; Am. U., B.S. 1947; U.S. Army 1943–47, capt., overseas ser.; business economist, OMGUS, 1947–49; app. For. Ser. Staff officer of class five and assigned as reports officer, Reports Div., Office of Econ. Affairs, at Frankfort on the Main Oct. 16, 1949; married.—HICOG.

Schwab, Melva M.—b. Feb. 6, 1915; app. For. Ser. Staff officer of class eleven and assigned to the Dept. Apr. 21, 1949.

Schwartz, George.—b. New York, N.Y., July 11, 1921; Brooklyn Coll., B.A. 1943; research economist for trade assn. 1940–42; U.S. Army 1943–45, overseas ser.; econ. analyst, Office of Strategic Sers., 1944–46; app. research analyst, P–2, in the Dept. of State Jan. 28, 1946; economist, P–3, Dec. 23, 1947; P–2 Dec. 8, 1948; econ. analyst, P–4, June 12, 1949; For. Ser. Staff officer of class seven and att. at Moscow Oct. 26, 1949.

Schwartz, Harold L.—b. Jersey City, N.J., Mar. 11, 1916; Columbia U., B.S. 1936, LL.B. 1939; U. of N.C. Law Sch. 1939; mem. of bar of N.Y.; private law practice 1939–40, 1945–46; legal analyst for clearing house 1940–41; U.S. Army 1941–45, 1st lt., overseas ser.; atty. and judge, OMGUS, 1946–49; app. For. Ser. Staff officer of class six and assigned as sr. magistrate, Office of Gen. Counsel, at Augsburg Oct. 16, 1949; married.—HICOG.

Schwartz, Harry Hitchins.—b. Columbus, Ohio, Nov. 8, 1914; Columbus Acad. grad.; Princeton U., A.B. 1937; bank clk. 1938–39; with aircraft firm 1939–40; app. For. Ser. officer unclass., v.c. of career, and sec. in the Diplo. Ser. Sept. 3, 1940; v.c. at Vancouver Sept. 7, 1940; to the Dept. Aug. 15, 1941 (For. Ser. Sch. Nov. 3–Dec. 6, 1941); 3d sec. and v.c. at Tangier Dec. 24, 1941; v.c. at Léopoldville Dec. 8, 1943; at Luanda, temp., June 13, 1944; at Léopoldville July 3, 1944; resigned Mar. 1, 1945; app. country specialist, P–5, in the Dept. of State Oct. 2, 1945; P–6 Dec. 15, 1946; act. asst. chief, Div. of African Affairs, Aug. 9, 1948; asst. chief, P–7, May 29, 1949; exec. sec., Policy Planning Staff, Aug. 8, 1949; GS–14 Oct. 30, 1949; married.—S/P.

Schwartz, Irving S.—b. Philadelphia, Pa., Jan. 18, 1916; Oak Lane Country Day Sch. of Temple U. grad.; Swarthmore Coll., B.A. 1937; Columbia U., M.A. 1938; Harvard U. 1938–39; asst. regional supervisor, U.S. Bu. of Labor Statistics, 1939–40; fellow, Social Sci. Research Council, 1940–41; sr. admin. analyst, Office of Price Admin., 1942–44; U.S. Army 1944–46, overseas ser.; management analyst, UNRRA 1946–47; app. management analyst, CAF–13, in the Dept. of State Oct. 1, 1947; org. and methods examiner Aug. 8, 1948; GS–13 Oct. 30, 1949; married.—GER.

Schwartz, Martha D.—b. Canby, Minn., June 3, 1913; State Teachers Coll. at Mankato, B.E. 1938; U. of Minn., M.A. 1947; teacher 1931–33, 1935–43; asst. field dir., Am. Red Cross, 1943–45; principal of sch. detachment, Dept. of Army, 1947–50; app. For. Ser. Staff officer of class five and assigned as educational adviser, Public Affairs Div., Office of Land Commr. for Hesse, at Wiesbaden Feb. 6, 1950.—HICOG.

Schwartz, Richard Arthur Owen.—b. London, England, July 12, 1901; naturalized 1944; schs. in England and Germany; George Washington U. 1944; clk. and accountant in England 1919–25; sec-accountant, U.S. Dept. of Agri., Berlin, 1925–28; for. correspondent for London bank 1928–29; head clk. and office mgr., U.S. Dept. of Agri., Berlin, 1929–39; transferred to Am. emb. at Berlin 1939; clk. at Oslo Sept. 22, 1939; at Ottawa Jan. 4, 1940; admin. asst., Brit. Food Mission, 1942–44; admin. asst., Dept. of Agri., 1944–45; app. asst. to agri. att. in the For. Ser., Auxiliary and assigned to office of U.S. pol. adviser on Austrian affairs, Commanding Gen., U.S. Army Forces, Mediterranean Theater, Jan. 13, 1945; For. Ser. Staff officer of class ten Nov. 13, 1946; asst. att. at Vienna Jan. 13, 1948; class seven Feb. 6, 1949; also econ. officer at Vienna Dec. 7, 1949; married.

Schwarztrauber, Evelyn Mae.—b. Zion, Ill., May 27, 1910; Waukegan Township High Sch. grad.; Lake Forest Coll., A.B. 1931; U. of Ill., A.M. 1932; grad. work, U. of Ill. summer 1932, George Washington U. 1939, 1940; clk. 1933–35, War Dept. 1935–37, Railroad Retirement Bd. 1937–40; sec., Office of Coordinator of Inter-Am. Affairs, 1940–42; business asst. 1942–43, econ. analyst 1943–45, Dept. of Com.; app. econ. analyst in the For. Ser. Auxiliary and assigned at Sydney Feb. 1, 1945; also v.c. at Sydney Sept. 28, 1945; For. Ser. Staff officer of class ten Nov. 13, 1946.

Schweitzer, Ralph Alfred.—b. Los Angeles, Calif., May 19, 1922; S. Pasadena High Sch. grad.; U. of Iowa, B.S.C. 1942, M.A. 1943; instr., U. of Iowa, 1943; statistician and asst. to dir. of project in engineering education, Carnegie Foundation, 1944; app. clk. in the For. Ser. Auxiliary and assigned to the Dept. Nov. 27, 1944; v.c. at Pernambuco Mar. 2, 1945; For. Ser. officer unclass., v.c. of career, and sec. in the Diplo. Ser. Dec. 22, 1945; v.c. at Pernambuco Dec. 29, 1945; For. Ser. officer of class six Nov. 13, 1946; class five May 15, 1947; v.c. at Rio de Janeiro, temp., June 17, 1947; at Pernambuco Sept. 13, 1947; 2d sec. and v.c. at Rio de Janeiro Sept. 18, 1947 (canceled); at Bogotá May 18, 1948; married.

Schwengeler, Charles Edward.—b. Paris, France, Feb. 6, 1888; naturalized 1921; high sch. grad.; art sch. 1902–10, Ecole Beulle 1906–10, Paris; with motion picture co., Paris, 1910–11; laboratory supt. in motion picture laboratory 1911–33; laboratory technician and film editor 1933–42, technical adviser, editor, and cutter 1943–47, motion picture production cos.; self-employed as laboratory technician, editor, cutter 1942–43 and 1947–48; app. laboratory technician in the Dept. of State, CAF–12, Jan. 31, 1949; GS–12 Oct. 30, 1949; married.—IMP.

Schwenk, Edmund Heinz.—b. Oels, Germany, Feb. 18, 1906; naturalized 1944; U. of Munich; U. of Berlin; Breslau (Germany) Law Schs., LL.D. 1929; Tulane U., LL.M. 1941; Harvard U., LL.M. 1942; law asst., U. of Breslau, 1929–30; atty., in Germany, 1932–33, in New York 1942–44, Dept. of Interior 1945–46; consultant, For. Econ. Admin., 1944–45; atty., Office of Chief of Counsel for War Crimes 1946–48, OMGUS 1948–49; app. For. Ser. Staff officer of class two and assigned as legal officer, Legal Advice Div., Office of Gen. Counsel, at Frankfort on the Main Oct. 16, 1949; married.—HICOG.

Schwiebert, Ernst G.—b. Deshler, Ohio, Dec. 17, 1895; Capital U., A.B. 1921; Ohio State U., M.A. 1923; Chicago U., 1925–26; Cornell U., Ph.D. 1930; U.S. Army, 1918–19; instr. of hist., Capital U., 1923–25; asst. prof., St. Olaf Coll., 1926–27; prof., Valparaiso U. 1930–46, Wittenberg Coll. 1947–48; visiting prof., Carleton Coll. 1943–44, Northwestern U. 1946–47; prof., Wittenberg Coll., 1947–48; app. For. Ser. Staff officer of class nine and assigned as cultural affairs officer, Public Affairs Div., Office of Land Commr. for Bavaria, at Nürnberg Oct. 16, 1949; married.—HICOG.

Schwinn, Walter Kelly.—b. Red Oak, Iowa, Apr. 14, 1901; Red Oak High Sch. grad.; U. of Wis., A.B. 1922; Harvard U., A.M. 1923; editorial writer and assoc. editor with newspapers 1923–43; chief intelligence officer in Europe, For. Econ. Admin., 1943–45; transferred to the Dept. of State as intelligence officer, CAF–15, Oct. 20, 1945; consultant, per diem status, Mar. 29, 1946; act. special asst., Office of Public Affairs, Oct. 9, 1946; For. Ser. Reserve officer of class three and public-affairs officer at Warsaw Dec. 20, 1946; sec. in the Diplo. Ser. Oct. 1, 1947; 1st sec. at Warsaw Oct. 19, 1947; to the Dept. Feb. 28, 1949; chief of policy planning staff, Public Affairs Overseas Program Staff, Dept. of State, P–8, June 20, 1949; GS–15 Oct. 30, 1949.—P/POL.

Scoll, E. Edward.—b. Baltimore, Md., May 29, 1916; Swarthmore Coll., A.B. 1938; Columbia U. 1945–46; regional supervisor, Dept. of Labor, 1939–41; economist, Office of Price Admin., 1941–47; U.S. Army 1942–45, overseas ser.; app. research analyst, P–3, in the Dept. of State Oct. 1, 1947; for. affairs analyst, P–4, Oct. 3, 1948; econ. analyst Dec. 12, 1948; GS–11 Oct. 30, 1949; married.—DRF.

Scoon, John G. H.—b. New York, N.Y., Oct. 13, 1916; Princeton U., B.A. 1938; asst. editor and editor for magazine and publishing cos. 1939–48; app. chief of exhibits and exchange section, Div. of Libraries and Institutes, P–5, in the Dept. of State Nov. 15, 1948; GS–12 Oct. 30, 1949; chief of copyright and publisher relations section, Div. of Libraries and Insts., GS–13, Dec. 11, 1949; married.—ILI.

Scott, Albert William.—b. Lexington, Ky., Nov. 15, 1895; Manual Training High Sch. (Kansas City, Mo.) grad.; Kansas City Jr. Coll. 1916–17; U. of Grenoble 1919; studied accountancy; clk. 1914–15; library work 1916–17; U.S. M.C. 1917–19; app. v.c. at Dunfermline Jan. 30, 1920; at Hull Sept. 19, 1921; at Leeds, temp., Aug. 9, 1926; at Hull Sept. 8, 1926; at Basel Apr. 12, 1927; For. Ser. officer unclass. and v.c. of career Apr. 27, 1927; v.c. at Basel May 9, 1927; at Belfast Oct. 29, 1931; class eight July 1, 1934; cons. Jan. 22, 1935; cons. at Belfast Jan. 24, 1935; at Jerusalem Oct. 26, 1935; class seven Apr. 1, 1937; sec. in the Diplo. Ser. Aug. 17, 1937; class six Apr. 1, 1939; 2d sec. and cons. at Cairo Nov. 15, 1941; class five Oct. 20, 1942; cons. at Brazzaville Nov. 18, 1943; class four Aug. 13, 1945; cons. at Palermo Jan. 23, 1946; at Milan July 22, 1946; For. Ser. officer of class three

Nov. 13, 1946; cons. at Palermo, temp., Nov. 21, 1946; cons. at Bern June 26, 1947; 1st sec. at Bern in addition to duties as cons. Apr. 6, 1948; 1st sec and cons. at Stockholm, temp., June 1, 1949; to the Dept. Sept. 8, 1949; married.

Scott, David.—b. Elkton, Md., Aug. 5, 1915; high-sch. grad.; business-sch. grad.; Johns Hopkins U. 1936; investigator for gas and electric co. 1933–42; U.S. Army 1942–46, capt., overseas ser.; app. courier in the For. Ser. and assigned to the Dept. Aug. 12, 1946; For. Ser. Staff officer of class fourteen Nov. 13, 1946; class thirteen Dec. 29, 1946; courier at Cairo July 1, 1947; at Bangkok Dec. 27, 1948; at Patras Mar. 31, 1949; class eleven and v.c. at Patras Apr. 2, 1949; married.

Scott, John A.—b. Slough, England, May 7, 1911; naturalized 1943; De Veaux Mil. Sch. (Niagara Falls, N.Y.) grad.; U. of Buffalo, 1931–32; advertising salesman, 1932–34; circulation mgr. of weekly publication, 1934–35; advertising and publicity mgr. of film corp., 1935–40; office mgr. of corp., 1940–42; U.S. Army 1942–46, overseas ser.; film officer, OMGUS, 1946–49; app. For. Ser. Staff officer of class six and assigned as admin. officer, Information Sers. Div., Office of Public Affairs, at Bad-Nauheim Nov. 3, 1949; motion picture officer and class five at Munich Feb. 5, 1950.—HICOG.

Scott, Joseph Welch.—b. Houston, Tex., Sept. 15, 1911; San Jacinto High Sch. grad.; U. of Tex., B.A. 1932; U. of Va., M.A. 1933; Carnegie fellow, London Sch. of Econ. and Pol. Sci., cert. 1937; Columbia U. 1937–38; trainee of oil co. 1938–39; instr., Columbia U. 1939–40, Brooklyn Coll. 1940–41; research assoc., For. Policy Assn., 1941; U.S. Navy 1941–45, lt. comdr.; app. asst. on int. security, P–5, in the Dept. of State Mar. 10, 1946; specialist on int. security affairs, P–6, Oct. 5, 1947; for. affairs specialist, P–7, Feb. 21, 1949; GS–14 Oct. 30, 1949; married.—EUR.

Scott, Kenneth Airman.—b. Brooklyn, N.Y., June 1, 1923; Lehigh U., B.S. 1947; U.S. Army 1943–46; exec. officer, OMGUS, 1947–49; app. For. Ser. Staff officer of class seven and assigned as admin. officer, Office of Exec. Sec., at Frankort on the Main Oct. 16, 1949.—HICOG.

Scott, Nataline Vincenti (Mrs.)—b. Baltimore, Md., Jan. 26, 1908; U. of Mich., A.B. 1929; U. of Calif., M.A. 1942; instr. at Marygrove Coll. 1929–33; office mgr. for aircraft co. 1942–44; U.S. Navy 1944–46, lt. (jg); app. For. Ser. Staff officer of class nine and assigned to the Dept. Aug. 3, 1949; admin. asst. at Rome Aug. 19, 1949.

Scott, Walter Kenneth.—b. Landover, Md., June 2, 1915; Central High Sch. (D.C.) grad.; U. of Md., B.A. 1937; dist. mgr. for oil co. 1937–42; U.S. Army 1942–45, lt. col., overseas ser.; app. chief, Div. of Communications and Records, Dept. of State, CAF–15, Dec. 3, 1945; dir., Office of Departmental Admin., May 19, 1947, Office of Operating Facilities May 13, 1949; GS–15 Oct. 30, 1949; deputy gen. mgr., Int. Information and Educational Exchange Program March 1, 1950; married.—IE.

Scott, Winfield Harrison.—b. Alexandria, Va., Jan. 13, 1892; Business High Sch. (D.C.) grad.; Berlitz Sch. of Languages 2 yrs.; Georgetown U. 3 yrs., newspaper work 3 yrs.; U.S. Geological Survey 1 yr.; U.S. Army 1917–19, 1st lt.; app. clk. in Am. consulate at Alexandria Mar. 21, 1921; v.c. at Alexandria Feb. 27, 1922; v.c. of career of class three Feb. 26, 1923; v.c. at Alexandria Mar. 2, 1923; at Bombay Nov. 28, 1923; class two May 10, 1924; For. Ser. officer unclass. July 1, 1924; to the Dept. Sept. 13, 1924; v.c. at Puerto Castilla Apr. 22, 1926; to the Dept. Mar. 6, 1929; v.c. at London May 1, 1929; class eight, cons., and cons. at London May 23, 1929; at Bucharest Apr. 18, 1930; class seven Feb. 4, 1931; cons. at Rangoon Sept. 3, 1931; at Singapore, temp., July 16, 1936; at Tenerife July 23, 1936; sec. in the Diplo. Ser. Aug. 17, 1937; to the Dept. Aug. 1, 1941; class six Aug. 16, 1941; cons. at Bombay and for Portuguese possessions in India Jan. 31, 1942 (canceled); at Paramaribo May 1, 1942; to the Dept. Mar. 12, 1943; 2d sec. and cons. at London June 14, 1943; cons. at Bristol, temp., Feb. 5, 1944; at Newcastle, temp., Mar. 6, 1944; at Bristol, temp., May 24, 1944; at Plymouth, temp., Dec. 8, 1944; at London Jan. 2, 1945; at Cardiff, temp., Feb. 6, 1945; at Melbourne Aug. 6, 1945 (canceled); at Suva Dec. 19, 1945; class five May 19, 1946; For. Ser. officer of class four Nov. 13, 1946; cons. at Tahiti May 23, 1947; cons. at Canton Nov. 17, 1948; at Capetown July 1, 1949; married.

Scotten, Robert McGregor.—b. Detroit, Mich., Aug. 18, 1891; Detroit U. Sch.; Yale U., B.A. 1914; Harvard U. Grad. Sch. 1915–16; athletic instr., Yale-in-China, Changsha, 1914–15; app. sec. of emb. or leg. of class five May 17, 1916; assigned to Berlin June 6, 1916; class four Aug. 3, 1916; to Madrid Feb. 12, 1917; class three July 13, 1917; to Guatemala Oct. 14, 1919; unassigned from Apr. 8, 1920; assigned to Paris Feb. 28, 1921; to Berlin Jan. 17, 1922; class two Mar. 23, 1922; to Constantinople May 5, 1922; For. Ser. officer of class four July 1, 1924; 1st sec. at Rio de Janeiro Nov. 15, 1924; at Asunción May 20, 1925; cons. Feb. 23, 1926; cons. at Asunción in addition to duties as 1st sec. Feb. 24, 1926; to the Dept. Feb. 7, 1927; asst. chief, Div. of Current Information, June 1, 1927; class three May 23, 1929; 1st sec. at Paris Sept. 27, 1930; class two July 1, 1931; couns. of emb. at Santiago, Chile, Apr. 4, 1934; at Rio de Janeiro May 23, 1935; at Santiago, Chile, Sept. 26, 1935; class one Oct. 1, 1935; couns. of em. at Rio de Janeiro June 3, 1936; at Madrid Apr. 17, 1939; app. E.E. and M.P. to Dominican Republic Jan. 12, 1940; to Costa Rica Mar. 5, 1942; A.E. and P. to Ecuador Mar. 27, 1943; For. Ser. officer of class of career minister, Nov. 14, 1946; to the Dept. May 20, 1947; retired July 31, 1947; app. E.E. and M.P. to New Zealand Dec. 18, 1947; A.E. and P. to New Zealand Nov. 1, 1948; married.

Scudder, Robert Earle.—b. Piqua, Ohio, Nov. 27, 1905; Piqua High Sch. grad.; Northwestern U., B.A. 1929, M.A. 1930; U. of Ill., B.S. in library sci. 1939; asst. 1934–36, head of document dept. 1936–41, asst. librarian 1941–46, Northwestern U.; U.S. Army 1942–46, maj., overseas ser.; consultant, U.S. Office of Education, 1946; app. chief of documentation and research

section, Div. of Libraries and Insts., Dept. of State, P–6, Sept. 19, 1946; asst. chief, Reference Div., Jan. 23, 1948; GS–13 Oct. 30, 1949.—ILI.

Scull, David H.—b. Kenosha, Wis., Nov. 20, 1914; Mt. Vernon (N.Y.) High Sch. grad.; Swarthmore Coll., A.B. 1936; with consumers' cooperatives and various Govt. agencies 1936–39; personnel investigator, Treas. Dept., 1939–41; admin. officer, Office of the Co-ordinator of Inter-Am. Affairs, 1941–43 (detailed to the Dept. of State Sept. 13–Dec. 12, 1943); app. admin. officer at $4,600 (CAF–12) in the Dept. of State Dec. 13, 1943; admin. officer, Div. of Sci., Education, and Art, Feb. 11, 1944, Div. of Cultural Cooperation July 1, 1944; admin. analyst June 16, 1945; management analyst, CAF–13, Jan. 12, 1947; GS–13 Oct. 30, 1949; married.—OD.

Seamans, Harry William.—b. Burlington, Iowa, Mar. 28, 1898; Central High Sch. (St. Joseph, Mo.) grad.; Park Coll., A.B. 1923; U. of Ill. 1924–25; Columbia U., M.A. 1934; U.S. Army 1918; assoc. gen. sec., Y.M.C.A. (Okla.), 1926–28; exec. dir. of student org. and admin. officer, Pa. State Coll., 1928–42; community participation adviser, Nat. Housing Agency, 1942–44; chief of employee relations branch, Office of Price Admin., 1944–45; assoc. exec. sec., Nat. Council of Y.M.C.A., 1945–46; app. information and liaison officer, CAF–13, in the Dept. of State Feb. 18, 1946; GS–13 Oct. 30, 1949.—PL.

Searl, Harry T.—b. Philadelphia, Pa., Jan. 27, 1917; Central High Sch. grad.; Philadelphia Normal Sch., 1935–38; Temple U. 1947; teacher in public schs., 1938–40; training officer, War Dept., 1940–48, OMGUS 1948–49; app. For. Ser. Staff officer of class seven and assigned as training officer, Personnel Div., Office of Admin., at Frankfort on the Main Oct. 16, 1949; class five, Mar. 5, 1950; married.—HICOG.

Seate, John Harold.—b. Cleburne, Texas, Nov. 19, 1909; Ft. Worth High Sch. grad.; N. Mex. State Teachers Coll., A.B. 1933; clk. 1926–30, 1934–36; business mgr. and asst. editor of newspaper 1934; clk. Dept. of Com., Mar.–Sept. 1936; clk. 1936–42, jr. employment security analyst 1941–42, Social Security Bd.; admin. asst. 1942–44, admin. officer 1944–45, War Manpower Commn.; app. admin. asst. in the For. Ser. Auxiliary and assigned at Pretoria Jan. 16, 1945; For. Ser. Staff officer of class ten Nov. 13, 1946; v.c. at Tangier Aug. 11, 1947; admin. officer at Tangier and class eight May 1, 1949; v.c. and asst. att. at Tangier Mar. 16, 1950; married.

Seaver, Martha C.—b. New York, N.Y.; Coll. of William and Mary, A.B. 1935; U.S. Dept. of Agri. Grad. Sch. 1942–44; Am. U. 1943–49; United Nations for. language sch. 1949; advertising clk. with newspaper 1935–39; office mgr. for publishers' rep. 1939–42; information analyst, Office of War Information, 1942–43; agricultural economist, War Food Admin., 1943–45; commodity specialist, For. Econ. Admin., 1945; app. country specialist, P–3, in the Dept. of State Dec. 12, 1945; econ. analyst, P–3, Nov. 30, 1948; P–4 July 10, 1949; GS–11 Oct. 30, 1949.—DRF.

Sebald, William Joseph.—b. Baltimore, Md., Nov. 5, 1901; Baltimore Polytech. Inst.; U.S.N.A., grad. 1922; U. of Md., LL.B. 1933, LL.D. 1949; U.S. Navy Jap. language course, Tokyo, 1925–28; U.S. Navy, 1918–30, 1942–45, capt., overseas ser.; mem. of bars of D.C. and Md.; law practice 1933–41; app. special asst. in the For. Ser. Auxiliary and assigned to staff of act. U.S. pol. adviser to the Supreme Comdr. for Allied Powers, Tokyo, Dec. 3, 1945; For. Ser. Staff officer of class two Nov. 13, 1946; For. Ser. officer of class two and sec. in the Diplo. Ser. July 2, 1947; For. Ser. officer at Tokyo July 27, 1947; couns. of mission at Tokyo Aug. 11, 1947; deputy for the Supreme Comdr., chm. and mem. for the U.S., Allied Council for Japan, Sept. 2, 1947; chief of diplo. section, Supreme Comdr. for Allied Powers, Sept. 2, 1947; with rank of minister Oct. 1, 1948; act. U.S. pol. adviser for Japan Jan. 7, 1949; married.

Sebastian, Charles Byerly.—b. Burch, N.C., Oct. 30, 1913; High Point High Sch.; High Point Coll. 1933–34; shoe salesman 1930–32; usher 1933–34, bookkeeper 1934–41, for theater; U.S. Army 1941–45, overseas ser.; app. cryptographic asst. in the Am. emb. at London Jan. 20, 1946; For. Ser. Staff officer of class thirteen Nov. 13, 1946; class eleven and communications supervisor at London Sept. 5, 1948.

Seddicum, Paul Cameron.—b. Washington, D.C., Apr. 5, 1902; McKinley Manual Training High Sch.; Emerson Inst.; draftsman, U.S. Army, 1919–22, except 8 mos. cashier, insur. co., 1921; treas. and asst. mgr. of club 1922–24; app. clk. in Am. consulate gen. at Dublin Dec. 16, 1924; v.c. at Dublin June 6, 1925; at Bristol Dec. 1, 1925; at Prague May 7, 1926; at Cardiff July 25, 1928; at Southampton May 23, 1936; at London Nov. 26, 1938; at Toronto Mar. 22, 1941; at Hamilton, temp., Sept. 5, 1942; at Toronto Sept. 19, 1942; at Windsor, temp., Apr. 16, 1943; at Toronto May 24, 1943; at Edmonton Sept. 8, 1943; also admin. officer at Edmonton May 16, 1945; For. Ser. Staff officer of class eight and v.c. at Edmonton Nov. 13, 1946; cons. Dec. 23, 1946; cons. at Edmonton Jan. 31, 1947; class six July 24, 1949; married.

Sedgwick, Cabot.—b. Boston, Mass., Feb. 6, 1913; U. of Ariz., A.B. 1938, LL.B. 1941; mem. of the bar of Ariz.; teacher, Thomas Sch., 1935–36; asst. legal investigator, Office of Price Admin., 1942–43; app. clk. in the For. Ser. Auxiliary and assigned to the Dept. Sept. 13, 1943; v.c. at Port-au-Prince Dec. 14, 1943; at Paris Aug. 23, 1945; For. Ser. officer unclass., v.c. of career, and sec. in the Diplo. Ser. Oct. 16, 1945; 3d sec. and v.c. at Paris Nov. 28, 1945; For. Ser. officer of class six Nov. 13, 1946; class five May 15, 1947; 2d sec. at Paris in addition to duties as v.c. July 18, 1947; to the Dept. Aug. 24, 1948; v.c. at Bilbao Mar. 21, 1949; married.

Sedillo, Juan A.—b. Socorro, N. Mex., Feb. 14, 1902; Georgetown U., LL.B. 1923; U. of Va. 1943; Academie Scandinave, Paris, 1931–32; mem. of bars of N.Mex. and Calif.; law clk., supreme court of N.Mex., 1924–26; law practice 1926–36; state senator in N.Mex. 1932–36; legal adviser for Am. corps. in Europe 1936–40; special asst. to atty. gen. of N.Mex. 1940–41;

U.S. Army 1940–46, col., overseas ser.; chief legal officer, OMGUS, 1945–49; app. For. Ser. Staff officer of class one and assigned as assoc. judge, U.S. High Commn. Courts, at Munich Oct. 16, 1949.—HICOG.

Seelye, Talcott Williams.—b. Beirut, Lebanon, of Am. parents, Mar. 6, 1922; Amherst Coll., B.A. 1947; George Washington U. 1948; U.S. Army 1943–46, capt., overseas ser.; teacher in private sch. 1947–48; U.S. Govt. ser. 1948; speech writer 1948–49; app. for. affairs analyst, P–2, in the Dept. of State Feb. 28, 1949; For. Ser. Staff officer of class seven, assigned to the Dept. Dec. 3, 1949; resident officer at Frankfort on the Main Feb. 21, 1950; married.—HICOG.

Sega, Anthony E.—b. Rome, N.Y., Oct. 21, 1918; Hamilton Coll., B.A. 1941; Syracuse U. 1941; U.S. Army 1943–48, capt., overseas ser.; officer, OMGUS, 1948–49; app. For. Ser. Staff officer of class seven and assigned as resident officer, Field Operations Div., Office of Land Commr. for Bavaria, at Munich Oct. 16, 1949; married.—HICOG.

Segall, Edwin E.—b. Omaha, Nebr., July 17, 1923; U.S. Army 1943–46, capt., overseas ser.; Creighton U., B.S. 1948; U. of Chicago, A.M. 1949; app. For. Ser. Staff officer of class thirteen and assigned to the Dept. May 4, 1949; class eleven and v.c. at Zagreb July 24, 1949.

Segnitz, Paul Maurice.—b. Paris, France, Apr. 29, 1884; naturalized 1947; Lycée Condorcet, Paris, 1892–99; Cml. Inst. Paris, grad. 1903; editor 1904–07; gen. mgr. and mem. of bd. of co. in Paris 1907–30; gen. mgr. of cml. co. in Paris 1923–40; mil. ser., France, 1903–04; interpreter to Brit. Expeditionary Forces 1914–17; editor of for. press. bu., French Ministry of War, 1917–19; announcer, Office of War Information, 1943–45; transferred to the Dept. of State as announcer, CAF–11, Jan. 1, 1946; resigned Mar. 8, 1947; app. radio script writer, CAF–11, in the Dept. of State Nov. 3, 1948; GS–11 Oct. 30, 1949; married.—IBD.

Seibert, Elvin.—b. Elkhart, Ind., July 24, 1901; Erasmus Hall High Sch. (Brooklyn, N.Y.); U.S.M.A. 1920–22 (resigned); Columbia U., A.B. 1924, grad. work, 1927–28; Am. Inst. of Banking 1925–26; banking 1924–26; master, Groton Sch., 2 terms, 1927–28; app. For. Ser. officer unclass. and v.c. of career Oct. 16, 1929; For. Ser. Sch. Oct. 21, 1929; v.c. at Kobe Mar. 26, 1930 (canceled); at Puerto Plata June 28, 1930; at Southampton June 14, 1932; at Shanghai Nov. 19, 1935; sec. in the Diplo. Ser. Apr. 25, 1936; v.c. at Hong Kong, temp., May 6, 1937; v.c. and 3d sec. at Bangkok Oct. 9, 1937; class eight Apr. 1, 1939; v.c. and 3d sec. at Rio de Janeiro Aug. 21, 1940; class seven June 1, 1942; 2d sec. and v.c. at Rio de Janeiro Aug. 13, 1942; cons. Oct. 2, 1943; cons. at Rio de Janeiro in addition to duties as 2d sec. Oct. 12, 1943; cons. at Calcutta May 25, 1944 (canceled); 2d sec. and cons. at Wellington Mar. 19, 1945; class six Aug. 13, 1945; For. Ser. officer of class four Nov. 13, 1946; cons. at Adelaide June 3, 1947; at Tampico Oct. 12, 1949; married.

Seidensticker, Edward George, Jr.—b. Castle Rock, Colo., Feb. 11, 1921; Douglas County High Sch. grad.; U. of Colo., B.A. 1942; Columbia U. 1946–47; U.S. Navy 1942–43; U.S.M.C. 1943–46, 1st lt., overseas ser.; app. For. Ser. officer of class six, v.c. of career, and sec. in the Diplo. Ser. June 19, 1947; to the Dept. June 23, 1947; detailed to Yale U. for Japanese language and area study June 1947, to Harvard U. Sept. 1947; language officer at Tokyo July 1, 1948; 3d sec. and v.c. at Tokyo Feb. 4, 1950.

Seidman, Benedict S.—b. Brooklyn, N.Y., Jan. 25, 1921; Bard Coll., B.A. 1940; U. of Wis., M.A. 1941; newspaper reporter 1941–46; U.S. Army 1942–45, overseas ser.; app. news editor, CAF–7, in the Dept. of State Nov. 8, 1946; CAF–9 June 27, 1948; information and editorial specialist, CAF–11, Aug. 7, 1949; GS–11 Oct. 30, 1949; married.—INP.

Selcke, Benno H., Jr.—b. Westfield, Tex., July 8, 1913; Northwestern U., A.B., M.A. 1937, Ph.D. 1939; U. of Leipzig (Germany) 1937–38; instr. in German, Wesleyan U. (Conn.), 1939–41; U.S. Army 1941–46, capt., overseas ser.; deputy dir. of div., Office of Chief of Counsel for War Crimes, 1946–48; U. specialist, OMGUS, 1948–49; app. For. Ser. Staff officer of class nine and assigned as cultural affairs adviser, Office of Land Commr. at Württemburg-Baden, Oct. 16, 1949; class five and education adviser, Office of Land Commr. at Hesse, Feb. 5, 1949.—HICOG.

Semaschko, Nicholas, Jr.—b. Milwaukee, Wis., Nov. 12, 1917; Jamaica High Sch. grad.; art sch. 1936–37; advertising production for cml. cos. 1937–40; cml. artist 1940–42; U.S. Army 1942–47, capt., overseas ser.; with OMGUS 1947–49; app. For. Ser. Staff officer of class five and assigned as resident officer, Field Operations Div., Land Commr. for Württemberg-Baden, at Esslingen Oct. 16, 1949; married.—HICOG.

Senden, F. Raymond.—b. Marshall, Minn., July 17, 1900; schs. in the Netherlands and France; business sch.; bank clk. 1922–25; app. clk. in the For. Ser. and assigned at Antwerp Jan. 1, 1929; at Luxembourg Oct. 1, 1940; at Bern July 3, 1942; For. Ser. Staff officer of class twelve Nov. 13, 1946; class eleven Apr. 20, 1947; v.c. at Brussels Jan. 6, 1949; class ten Jan. 22, 1950; married.

Senter, Thomas Russell.—b. Barnabus, W. Va., Aug. 16, 1919; Marshall Coll., A.B. 1942, grad. work 1945–46; U.S. Army 1942–45, overseas ser.; app. cryptographic technician in the For. Ser. and assigned to the Dept. Mar. 3, 1946; at Moscow Mar. 21, 1946; For. Ser. Staff officer of class fourteen Nov. 13, 1946; class eleven and communications asst. at Moscow Feb. 23, 1947; v.c. at Moscow Dec. 2, 1947; at Vladivostok, temp., Dec. 18, 1947; v.c. at Moscow June 26, 1948, at Birmingham Nov. 22, 1948; class ten Feb. 6, 1950; married.

Service, John Stewart.—b. Chengtu, China, of Am. parents, Aug. 3, 1909; schs. in U.S. and China; Berkeley (Calif.) High Sch. grad.; Oberlin Coll., B.A. 1931; draftsman in China 1925–26; bank clk. in China 1933; app. clk. in Am. consulate at Yünnanfu June 23, 1933; v.c. at Yünnanfu July 7, 1934; For. Ser. officer unclass., v.c. of career, and sec. in the Diplo. Ser. and v.c. at Yünnanfu Oct. 1, 1935; language officer at Peiping Oct. 5, 1935; v.c. at Shanghai Jan. 6, 1938; class eight

Nov. 16, 1939; 3d sec. at Nanking (temp. at Chungking) in addition to duties as v.c. at Shanghai Apr. 18, 1941; 3d sec. at Chungking July 1, 1942; class seven Oct. 20, 1942; 2d sec. at Chungking Feb. 5, 1943; cons. July 8, 1943; cons. at Kunming in addition to duties as 2d sec. at Chungking July 14, 1943; class six July 16, 1944; class four May 16, 1945; to the Dept. May 19, 1945; For. Ser. officer, office of act. U.S. pol. adviser to Supreme Comdr., Allied Forces, Japan, Sept. 7, 1945; 1st sec. and cons. at Wellington July 30, 1946; For. Ser. officer of class three Nov. 13, 1946; class two Apr. 14, 1948; to the Dept. Dec. 10, 1948; cons. at Calcutta Nov. 29, 1949; couns. of emb. for pol. affairs at New Delhi Mar. 14, 1950; married.

Service, Richard Montgomery.—b. Chengtu, China, of Am. parents Apr. 21, 1914; Shanghai Am. Sch. grad.; Pomona Coll., B.A. 1935; salesman for cml. firm in China 1935; clk. in Am. consulate at Foochow Nov.–Dec. 1935; at Shanghai Aug. 1937; at Chefoo 1937–38; app. v.c. at Tsingtao Oct. 26, 1938; at Chefoo, temp., Apr. 29, 1940; at Tsingtao Sept. 19, 1940; resigned Apr. 11, 1941; app. clk. at $1,440 in the Dept. of State Sept. 25, 1941; at $2,000 Dec. 17, 1941; divisional asst. Feb. 16, 1942; at $3,200 July 16, 1942; att. at Chungking and v.c. at Kunming Jan. 25, 1943; v.c at Kweilin, temp., May 21, 1943; at Kunming, temp., Nov. 6, 1944; at Chengtu, temp., Jan. 4, 1945; For. Ser. officer unclass., v.c. of career, and sec. in the Diplo. Ser. Dec. 22, 1945; v.c. at Tsingtao Dec. 29, 1945; For. Ser. officer of class six Nov. 13, 1946; class five May 15, 1947; v.c. at Hong Kong Dec. 8, 1947; 3d sec. and v.c. at Moscow Mar. 15, 1949; class four and cons. and 2d sec. and cons. at Moscow Apr. 21, 1949; 1st sec. in addition to duties as cons. at Moscow Oct. 6, 1949; married.

Sestanovich, Stephen N.—b. in Yugoslavia of Am. parents Dec. 6, 1912; St. Mary's Coll. of Calif., A.B. 1935; U. of Calif., grad. work 1935–36; dir. of publications and public-relations co. 1936–39; publicity staff mem. for rubber co. 1939–42; U.S. Army 1942–46, overseas ser.; radio news editor in Vienna 1946–47, chief of section in Korea 1947–49 for Dept. of Army; app. For. Ser. Reserve officer of class four and assigned as cons. att. at Palermo Oct. 26, 1949; married.

Sethian, Robert D.—b. Aleppo, Syria, Nov. 29, 1906; naturalized 1944; Coll. Champagnat High Sch. (Aleppo) grad.; Am. U. of Beirut, B.B.A. 1934; U. of Mich., M.A. 1942, Ph.D. 1943; Grad. Inst. of Int. Affairs, Geneva, summer 1944; instr., Am. U. of Beirut, 1934–38; research worker, U. of Mich., 1940–43; U. S. Army 1943–45, overseas ser.; app. research analyst, P–5, in the Dept. of State Dec. 26, 1945; for. affairs specialist, P–6, Sept. 19, 1948; GS–13 Oct. 30, 1949.—DRN.

Setser, Vernon Gridley.—b. Douglas County, Mo., Apr. 5, 1902; Missoula County (Mont.) High Sch. grad.; U. of Mont., B.A. 1925; U. of Ill., M.A. 1926; U. of Pa., Ph.D. 1935; instr., U of Mont, 1927–28; park historian, Nat Park Ser. 1933–36; asst. and assoc. archivist 1936–38, chief of div.of reference, 1938–42, The Nat. Archives; sr. historian, War Dept., 1942–45; app. divisional asst. at $4,800 (P–5) in the Dept. of State June 1, 1945; cml. treaty specialist July 1, 1945; P–6 Aug. 25, 1946; act. asst. chief, treaties and regulation branch, Div. of Cml. Policy, Feb. 17, 1948; asst. chief, P–7, Sept. 5, 1948; Cml. Policy Staff; GS–14 Oct. 30, 1949; married.—CP.

Settel, Arthur.—b. Brooklyn, N.Y., Nov. 26, 1911; Columbia U., B.Litt. 1932, grad. work 1932–33; asst. and managing editor, also correspondent for newspapers and magazine in Jerusalem, the U.S., Cairo, and London 1934–42; U.S. Army 1942–46, capt.; chief and deputy dir. for information offices, OMGUS, 1946–49; app. For. Ser. Reserve Officer of class two and assigned as chief, Public Relations Div., Office of Public Affairs, at Frankfort on the Main Oct. 16, 1949; married.—HICOG.

Severe, Marc L.—b. Wright County, Iowa, June 14, 1891; Sioux City High Sch.; business sch.; Morningside Prep. Sch. and Coll. 5 yrs.; clk. 1911–13; in Govt. depts. 1914–16; clk., U.S. Navy, 1916–17; app. clk. at $900 in the Dept. of State June 20, 1917; at $1,000 Oct. 3, 1917; clk. in Am. emb. at Paris May 6, 1918; v.c. at Paris Apr. 15, 1919; at Mexico City Aug. 30, 1941; at Montreal May 26, 1945; v.c. and admin. asst. at São Paulo July 24, 1946; For. Ser. Staff officer of class seven and v.c. at São Paulo Nov. 13, 1946; cons. Dec. 23, 1946; cons. at São Paulo Jan. 51, 1947; married.

Severy, Rolland Douglas.—b. Detroit, Mich., Nov. 1, 1906; Detroit Northern High Sch. grad.; U. of Mich., A.B. 1931; personnel technician for city Civil Ser. Commn., 1930–33; jr. accountant for city budget bureau, 1933–34; sr. admin. asst., Home Owners' Loan Corp., 1934–37; consultant for public admin. ser. 1937–40, for Civil Ser. Assembly of U.S. and Canada 1940–41; admin. asst., Office of Production Management, Mar.–July 1941; sr. admin. analyst, U.S. Bu. of the Budget, July–Sept. 1941; part-time prof. of public admin., Am. U., 1942–48; asst. admin. officer, War Production Bd., 1941–42; chief admin. officer, Fed. Public Housing Authority, 1942–43; U.S. Navy 1943–46, lt. comdr., dir. of departmental civilian personnel 1943–48; app. For. Ser. Staff officer of class three and assigned as att. at Paris Feb. 2, 1948; class two Oct. 2, 1949; married.

Sexton, Helen Randolph.—b. Halifax, N.S., of Am. parents; Halifax Acad. grad.; business sch.; Dalhousie U., B.A. 1929; Wellesley Coll., M.S. 1931; Columbia U., grad. work 1931–32; dir. of physical education, in hosp. 1932–41, Punjab U., India, 1941–42; sec. for U.S. Army Forces in India 1942–43, for commanding gen. 1943–44; app. v.c. in the For. Ser. Auxiliary and assigned at Calcutta Oct. 11, 1945; For. Ser. Staff officer of class twelve Nov. 13, 1946; class eleven May 5, 1947; v.c. at Antwerp Sept. 10, 1947; class nine Mar. 6, 1949.

Seymour, Jean W.—b. Salina, Kans., Feb. 14, 1914; Salina High Sch.; asst. chief engineer with broadcasting station 1937–40; asst. monitoring officer, Fed. Communications Commn., 1940–44; project engineer with wireless co. 1944–47; app. For. Ser. Staff officer of class eight and assigned as engineer at Munich Mar. 3, 1947; to the Dept. June 23, 1948; class six Aug. 21, 1949; married.—IBD.

Shackleton, Robert W.—b. Cleveland, Ohio, May 17, 1903; Yale U., B.A. 1925, B.F.A. 1929; Columbia U. 1940–41; designer for architect 1929–33; employment rep. for city welfare div. 1934–37; architectural researcher 1938–40; lecturer 1941, asst. dir. 1941–42, art museums; U.S. Army 1942–43; personnel officer, aircraft co., 1943–44; exhibit pictures editor, designer, and production mgr., Office of War Information, 1944–45; transferred to Dept. of State as picture editor, CAF–11, Aug. 31, 1945; visual display specialist, CAF–12 ,July 12, 1948; GS–12 Oct. 30, 1949; married.—INP.

Shaffer, Margaret Currie (Mrs.)—b. Caswell County, N.C., Oct. 7, 1910; High Point High Sch.; Flora MacDonald Coll. 1928–29; George Washington U. 1930–31; mgr. of sales office 1933–41; mfrs. rep. 1941–43; exec. sec. for information ser. 1943–46; asst. to for. dir., Near East Foundation at Athens, 1946–47; hotel mgr. 1947–48; app. clk. in the For. Ser. and assigned at Athens Oct. 22, 1948; For. Ser. Staff officer of class nine and admin. asst. at Athens June 26, 1949; gen. sers. asst. at Athens Jan. 30, 1950.

Shafferman, Eunice Lucille (Mrs.)—b. Columbia Cross Roads, Pa.; Eustis (Fla.) High Sch. grad.; John B. Stetson U., A.B. 1939, A.M. 1942; instr. in Eng. and sec. to dean, John B. Stetson U., 1939–42; app. clk. at $1,440 in the Dept. of State Aug. 10, 1942; editorial asst. at $1,620 Oct. 16, 1942; at $1,800 Dec. 16, 1942; clk. at $2,000 June 1, 1943; divisional asst. at $2,600 (P–2) May 16, 1944; chief of treaty index section, Div. of Research and Publication, P–4, Dec. 20, 1945; Office of the Legal Adviser Sept. 6, 1946; GS–11 Oct. 30, 1949.—L.

Shafferman, Robert William.—b. Grafton, W. Va., Nov. 1, 1910; Grafton High Sch. grad.; embalming sch. grad.; Southeastern U. 1936–37; National U. Law Sch. 1938–40; Columbus U., degree in fed. accounting 1942; act. chief and chief of section, Treas. Dept., 1936–42; admin. asst., Office for Emergency Management, 1942–43; U.S. Army 1943; chief of section, Office of War Information, 1943–46; transferred to the Dept. of State as chief of audit section, Div. of Finance, CAF–11, Aug. 31, 1945; fiscal and procedural analyst Mar. 9, 1947; GS–11 Oct. 30, 1949; married.—DF.

Shahovskoy, Nathalie.—b. in Russia; naturalized 1941; Inst. for Girls, Kharkoff, Russia; Am. Coll. for Girls, Constantinople, Turkey; with comptroller's dept. of trust co., Brussels, Belgium, 1922–24; exec. and field sec., Tolstoy Foundation Inc., 1939–44; admin. sec., Russian Children's Welfare Society in N.Y., 1944–45; app. radio script writer, CAF–11, in the Dept. of State Feb. 17, 1947; GS–11 Oct. 30, 1949.—IBD.

Shaner, Maurice Painter.—b. Chester County, Pa., June 7, 1898; high sch. and business sch. grad.; George Washington U., LL.B. 1926–29; mem. of bar of D.C.; War Dept. 1916–18; U.S. Army 1918–19; chief clk., mining cong., 1920–21; sec., law clk., and special disbursing officer, Dept. of State, 1922–25; sec. to Am. commr. 1925–31, atty., Am. Agency, 1934–38, Gen. Claims Commn., U.S.–Mexico; field examiner, U.S. Veterans Admin., 1932–33; govt. ser., Dept. of Interior, 1933–34; counsel for U.S. Agrarian Claims Commn., U.S.–Mexico, 1938–43; atty., Am. Mexican Claims Commn., 1943–45; app. asst. to legal adviser, Dept. of State, P–6, Sept. 1, 1945; atty. adviser, P–7, Sept. 5, 1948; GS–14 Oct. 30, 1949; married.—L.

Shankland, Katharine R.—b. Sand Lake, Mich., Nov. 13, 1905; U. of Nebr., A.B. 1928; nat. recreation sch. 1928–29; asst. supervisor of city playgrounds, 1929–31; mgr. of shop 1931–35; welfare worker 1935–37; Y.W.C.A. officer 1937–39; with field staff of Girl Scouts of Amer. 1939–42; club dir., Am. Red Cross in England, and dir. of section War Dept., 1942–47; community activities adviser, OMGUS, 1947–48; app. For. Ser. Staff officer of class five and assigned as community activities adviser, Office of Land Commr. for Württemberg-Baden, at Stuttgart Oct. 16, 1949.—HICOG.

Shantz, Harold.—b. Rochester, N. Y., Jan. 10, 1894; East High Sch. grad.; U. of Rochester, B.Sc. 1915; newspaper correspondent; asst. sec. in chamber of com. 1915; U.S. Army 1916–18, 1st lt.; export dept. of mfg. co. 1919–21; app. v.c. of career of class three Oct. 26, 1921; v.c. at Calcutta Dec. 14, 1921; class two Feb. 26, 1923; class one Nov. 23, 1923; cons. of class seven June 3, 1924; For. Ser. officer of class eight July 1, 1924; cons. at Toronto July 7, 1924; at Niagara Falls, temp., Nov. 2, 1925; at Toronto Nov. 9, 1925; at Hong Kong Dec. 30, 1925; class seven June 30, 1927; class six May 23, 1929; cons. at Singapore May 18, 1931; class five July 1, 1931; For. Ser. officer in the leg. at Monrovia July 15, 1932; sec. in the Diplo. Ser. July 19, 1932; cons. and 2d sec. at Monrovia Aug. 4, 1932; cons. at Barcelona Nov. 30, 1932; at Oporto, temp., May 6, 1933; 2d sec. at Prague, temp., July 15, 1933; cons. at Nairobi Sept. 19, 1933; For. Ser. officer at Moscow Feb. 9, 1934; cons. at Moscow Feb. 12, 1934; 2d sec. at Moscow Jan. 25, 1935; class four and 1st sec. Oct. 1, 1935; cons. at Athens Dec. 30, 1935; also 1st sec. at Athens June 11, 1936; cons. gen. and cons. gen. at Athens in addition to duties as 1st sec. June 17, 1936; class three June 16, 1938; cons. gen. for Italian Islands of the Aegean in addition to duties at Athens Sept. 26, 1938; cons. gen. and 1st sec. at Helsinki Jan. 7, 1939; 1st sec. at London Apr. 15, 1941; cons. gen. at Lagos Apr. 13, 1942; class two July 16, 1943; couns. of emb. near the Govt. of Yugoslavia established in Egypt Dec. 23, 1943–Oct. 21, 1944, and near the Govt. of Greece established in Egypt Dec. 23, 1943; at Athens Oct. 21, 1944; near the Govt. of Yugoslavia established in Egypt, temp., Nov. 16, 1944; at Belgrade Feb. 14, 1945; class one Dec. 17, 1945; For. Ser. officer of class one Nov. 13, 1946; couns. of emb. at Canberra Feb. 26, 1947; to the Dept. Mar. 10, 1948; couns. of emb. at Copenhagen Oct. 5, 1949.

Shapiro, Dorothy E. Grammel (Mrs.)—b. Terre Haute, Ind.; Wiley High Sch. grad.; Ind. State Teachers Coll., B.S. 1935; George Washington U. 1935–36; with Farm Security Admin. 1935–42; budget analyst, For. Econ. Admin., 1942–45; transferred to the Dept. of State as budget analyst, CAF–9, Sept. 27, 1945; CAF–11 Oct. 19, 1947; org. and methods examiner, CAF–12, Oct. 31, 1948; GS–12 Oct. 30, 1949.—DB.

Share, William Edward.—b. Corning, N.Y., Sept. 23, 1895; Corning Free Acad. grad.; business-sch. grad.; Columbus U., LL.B. 1927; language sch. in France

1917–19, in Germany 1922–23; U.S. Army 1917–20, overseas ser.; mem. of bar of D.C.; sr. admin. officer, Veterans Admin., 1924–46; app. att. in the For. Ser. and assigned at Paris Sept. 17, 1946; For. Ser. Reserve officer of class four Nov. 13, 1946; married.

Sharp, Frederick Dent, 3d.—b. Fort Sill, Okla., Sept. 3, 1918; Hoosac Sch. grad.; Bard Coll., B.A. 1940; with bank in Buenos Aires 1940–42; U.S. Army 1942–45, 1st lt., overseas ser.; app. For. Ser. officer unclass., v.c. of career, and sec. in the Diplo. Ser. June 3, 1946; to the Dept. June 17, 1946; 3d sec. and v.c. at Mexico City July 12, 1946; For. Ser. officer of class six Nov. 13, 1946; class five and 2d sec. at Mexico City in addition to duties as v.c. Apr. 14, 1948; 2d sec. and v.c. at Tangier July 21, 1949; married.

Shaw, Dorine Estelle.—b. Black Creek, Wis., Jan. 4, 1922; Grosse Pointe High Sch. (Mich.); Adrian Coll.; admin. asst., Navy Dept., 1942–43; sec., with air line co. 1943–44, with chemical co. 1946–47; U.S. Navy 1944–45; stenog., Dept. of the Air Force 1947–48, OMGUS 1948–49; app. For. Ser. Staff officer of class nine and assigned as shorthand reporter, Office of Exec. Secretariat, at Bonn Oct. 16, 1949.—HICOG.

Shaw, Frederick W., Jr.—b. Winchester, Ind., Apr. 29, 1916; U. of Miss., B.A. 1939; newspaper reporter 1934–36; publicity dir., U. of Miss., 1937–39; asst. editor of newspaper 1939–41; U.S. Army 1941–46, maj., overseas ser.; copy editor 1946–48; chief of public relations, OMGUS, 1948–49; app. For. Ser. Staff officer of class four and assigned as press officer, Public Affairs Div., Berlin Element Oct. 16, 1949; married.—HICOG.

Shaw, George Price.—b. Pittsburg, Kans., Sept. 15, 1892; Colo. Springs (Colo.) High Sch.; business-sch. grad.; private tutor; studied law; ry. work 1909–10; lumberman 1912; sec. and purchasing agt. 1914–16; asst. examiner (legal), U.S. Shipping Bd., 1916, 1919; U.S. Naval Reserve Force 1917–18, ens.; app. v.c. of career of class three May 24, 1920; v.c. at Tampico Nov. 29, 1920; class two May 26, 1922; at Puerto Cortes Dec. 22, 1922; class one Feb. 26, 1923; cons. of class seven Dec. 19, 1923; cons. at Puerto Cortes Dec. 22, 1923; For. Ser. officer of class eight July 1, 1924; cons. at Tegucigalpa Oct. 22, 1924; class seven Aug. 31, 1925; class six May 17, 1928; cons. at San Luis Potosí Apr. 12, 1929; class five July 1, 1931; at Ciudad Juárez Aug. 13, 1935; class four Oct. 1, 1935; sec. in the Diplo. Ser. Aug. 17, 1937; class three Jan. 3, 1938; cons. at Mexico City June 1, 1938; class two Aug. 1, 1940; 1st sec. at Mexico City in addition to duties as cons. Nov. 1, 1941; to the Dept. June 3, 1942; asst. chief, Div. of For. Activity Correlation, Mar. 8, 1943; couns. of emb. at Quito Nov. 4, 1944; For. Ser. officer of class two Nov. 13, 1946; chm., U.S. del., First Inter-Am. Cong. of Dirs. of Tourism and Immigration, Panama, 1947; class one Apr. 14, 1948; A.E. and P. to Nicaragua May 22, 1948; chm., U.S. del., 3d Inter-Am. Travel Cong., San Carlos de Bariloche, 1949; A.E. and P. to El Salvador June 24, 1949; married.

Shaw, Glenn William.—b. Los Angeles, Calif., Nov. 19, 1886; Colo. Coll., A.B. 1910, Litt.D. 1944; teacher in Hawaii, Japan, China, and India, 1910–15; teacher in schs., colleges and universities in Japan, 1916–40; author and translator; research analyst 1941–44; dir., Navy Sch. of oriental languages at U. of Colo., 1944–46; dean of Language Div., Navy Intelligence Sch., 1946–49, Navy Dept.; app. historian, P–7, Japanese War Documents Project, in the Dept. of State, Tokyo, Feb. 28, 1949; GS–14 Oct. 30, 1949; married.—RE.

Shaw, John Freeman.—b. Moline, Ill., Jan. 8, 1915; Sioux Falls (S.Dak.) High Sch. grad.; Sioux Falls Coll., B.A. 1935; U. of Pa., M.B.A. 1937; econ. analyst, Dept. of Com. 1938–41, War Production Bd. 1941–43; liaison officer, Lend-Lease Admin., 1943; U.S. Navy 1943–46, lt.; app. country specialist, P–4, in the Dept. of State Jan. 18, 1946; P–5 Feb. 9, 1947; GS–12 Oct. 30, 1949; married.—CP.

Shaw, John Putnam.—b. Minneapolis, Minn.; Feb. 18, 1923; U. of Chicago, A.M. 1948; U.S.M.C. 1941–45, overseas ser.; U.S. Govt. ser. 1949; app. For. Ser. Staff officer of class seven and assigned to the Dept. Dec. 5, 1949; resident officer at Frankfort on the Main Feb. 21, 1950; married.—HICOG.

Shaw, Robert Byers.—b. Cambridge, Mass., Oct. 11, 1916; Wellesley High Sch. grad.; Denison U., B.A. 1938; Harvard U., M.B.A. 1939; securities analyst, investment cos., 1939–42; asst. economist, Nat. Resources Planning Bd., 1943; assoc. economist, War Production Bd., 1943; U. S. Army 1943–46, overseas ser.; instr. in finance, Harvard U., 1946–47; app. For. Ser. officer of class six, v.c. of career, and sec. in the Diplo. Ser. Sept. 6, 1947; to the Dept. Sept. 30, 1947; v.c. at Glasgow Dec. 1, 1947; 3d sec. and v.c. at Rangoon Jan. 18, 1950; married.

Shaw, Robert Tyler.—b. Washington, D.C., June 18, 1925; U. of Ariz., B.A. 1947; U.S. Army 1943–45; editor in research dept. of soap co. 1947–48; app. For. Ser. Staff officer of class ten and assigned to the Dept. Oct. 24, 1949; asst. att. at Caracas Nov. 17, 1949; married.

Shaw, Robert Wetherby.—b. Minneapolis, Minn., Feb. 20, 1917; West High Sch. grad.; George Washington U., B.A. 1940, M.A. 1942; statistical clk., Dept. of Labor, 1941; econ. analyst, Dept. of Com., 1941–42, 1946; U.S.M.C. 1942–45; app. economist, P–4, in the Dept. of State May 23, 1946; for. affairs analyst Aug. 8, 1948; GS–11 Oct. 30, 1949; GS–12 Dec. 12, 1949.—S/S.

Shea, James W.—b. June 8, 1912; app. For. Ser. Staff officer of class seven and assigned as entries permit officer, Travel Control Div., Office of Pol. Affairs, at The Hague Jan. 17, 1950.—HICOG.

Shea, Rita.—b. Washington, D.C.; The Madeira Sch. grad.; Corcoran Art Sch. 1931–32; New York Sch. of Fine and Applied Art 1932–33; asst. librarian, Office of Govt. Reports 1941–42, Office of War Information 1942–45; transferred to the Dept. of State as field rep. Aug. 31, 1945; documentation specialist, P–3, July 1, 1946; for. affairs analyst, P–4, Dec. 26, 1948; GS–11 Oct. 30, 1949.—ILI.

Shea, Robert Driscoll.—b. Indianapolis, Ind., June 21, 1903; Shortridge High Sch. grad.; U. of Notre Dame, A.B. 1922; Oxford U., B.C.L. 1926; l'Ecole libre des sciences politiques, 1926–27; U. of Vienna 1927–28; mem. of bar of N.Y.; in law firm 1928–44; app. For. Ser. Staff officer of class five, assigned as att. at Bucharest Jan. 9, 1947; at Bern Jan. 4, 1949; class three Jan. 9, 1949.

Shearer, Eric Berthold.—b. Berlin, Germany, Jan. 27, 1922; naturalized 1943; schs. in Germany and Italy 1928–38; U. of Ill., B.S. 1947, M.S. 1947; New York U., grad. work 1947–48; U.S. Army 1942–45, overseas ser.; agri. economist, Dept. of Agri., 1948–49; app. For. Ser. Staff officer of class nine and assigned as asst. att. at Rome Aug. 30, 1949; married.

Sheehan, Robert McDonald.—b. Stoneham, Mass., Sept. 10, 1911; Georgetown U., B.S. (For. Ser.) 1937; rep. in West Africa for petroleum corp. 1938–40; app. clk. in the For. Ser. Nov. 19, 1940; v.c. at Martinique Dec. 10, 1940; at Algiers Dec. 30, 1942; clk., staff of U.S. mem., Advisory Council, Allied Control Commn. for Italy Dec. 20, 1943–Mar. 31, 1944; v.c. at Palermo Jan. 5, 1944; For. Ser. officer unclass., v.c. of career, and sec. in the Diplo. Ser. Apr. 27, 1946; v.c. at Lyon June 3, 1946; For. Ser. officer of class six Nov. 13, 1946; class five May 15, 1947; 2d sec. and v.c. at Port-au-Prince June 12, 1947; at Tangier Feb. 23, 1949.

Sheeks, Robert Bruce.—b. Shanghai, China, of Am. parents, Apr. 8, 1922; Am. Sch. in Shanghai; Harvard U., B.S. 1946, M.A. 1948; U.S.M.C. 1942–45, 1st lt., overseas ser.; study supervisor, Harvard U., 1947–48; research analyst, War Dept., 1948–49; app. For. Ser. Staff officer of class eight and assigned as asst. public affairs officer at Taipei Jan. 12, 1949; asst. consular att. Mar. 3, 1949; married.

Sheeler, Willard D.—b. La Porte, Ind., Mar. 1, 1915; U. of Wis., B.A. 1940; U. of Colo. 1936–37; Harvard U. 1943–44; traffic agt. for railroad 1941–42; U.S. Army 1942–45; dir. of Cultural Inst., Guatemala, 1946–49; app. for. affairs analyst, P–4, in the Dept. of State Sept. 19, 1949; GS–11 Oct. 30, 1949; married.—ILI.

Sheets, Frederick L.—b. Des Moines, Iowa, Jan. 20, 1918; Roosevelt High Sch.; Iowa U. 1936–38; clk. admin. for ry. co. 1938–40; store proprietor 1940–42; personnel officer, War. Dept., 1942–47, OMGUS, 1947–49; app. For. Ser. Staff officer of class four and assigned as personnel officer at Frankfort on the Main Oct. 16, 1949; married.—HICOG.

Sheets, Walter A., Jr.—b. Canton, Ohio, Apr. 23, 1921; DePauw U., A.B. 1946; U. of Zürich 1946–47; U. of Mainz, Germany, summer 1947; U.S. Army 1942–45, overseas ser.; with OMGUS 1948–49; app. For. Ser. Staff officer of class seven and assigned as resident officer, Field Operations Div., Office of Land Commr. for Bavaria, at Munich Oct. 16, 1949.—HICOG.

Sheldon, K. Charles.—b. Praha, Czechoslovakia, Apr. 22, 1906; naturalized 1946; high sch., Praha; Akademické gymnasium grad. 1925; Charles U., Praha, Sch. of Laws and Political Sciences, absol. 1930, Dr. of Laws and Pol. Sc. 1935; Prague U., absol. 1933–37; Cambridge U., England, 1928; New Coll., Oxford U., grad. work 1939–40; Universidad Central del Ecuador, Quito, 1941; grad. work and research asst., N.Y.U., 1942–43; lawyer in Praha 1930–35; asst. to pres. of mfg. co., Bratislava, 1935; legal sec., mfg. co., 1936–39; consultant, Balliol Coll., Oxford, 1939–40; for. language periodicals analyst, British Information Sers., N.Y., 1942–45; asst. editor, Czechoslovak Press Bu., 1943; editor of Czechoslovak daily in N.Y. 1945–47; app. editor-in-chief (Czech.), CAF–12, in the Dept. of State Mar. 19, 1947; GS–12 Oct. 30, 1949; married.—IBD.

Sheldon, Westly B.—b. Dec. 22, 1909; app. asst. transportation officer in the For. Ser. and assigned at Athens July 1, 1948; For. Ser. Staff officer of class seven and aircraft pilot at Athens July 24, 1949.

Shenfield, Lawrence Walker.—b. New York, N.Y., Feb. 12, 1921; Hill Sch. grad.; Yale U., A.B. 1943; U.S. Army 1943–46, overseas ser.; assoc. editor for magazine, 1946–47; free-lance journalist, 1947–48; app. For. Ser. officer of class six, v.c. of career, and sec. in the Diplo. Ser. Feb. 12, 1948; to the Dept. Mar. 10, 1948; v.c. at Palermo May 21, 1948; at Turin Oct. 1, 1948; at Milan, temp., Oct. 1, 1948; married.

Shephard, Russell.—b. Jan. 13, 1914; announcer and producer, Office of War Information; transferred to the Dept. of State as producer, CAF–11, Aug. 25, 1946; app. regional production supervisor, CAF–12, in the Dept. of State Nov. 23, 1948; GS–12 Oct. 30, 1949; married.—IBD.

Shepherd, Septimus.—b. July 25, 1890; app. clk. in Am. leg. at Athens Jan. 5, 1921; at Rome Feb. 10, 1926; at Lisbon July 5, 1942; at Rome Aug. 15, 1944; For. Ser. Staff officer of class ten Nov. 13, 1946; records supervisor at Rome Sept. 8, 1948; class eight Feb. 5, 1950; married.

Sheppard, Edward Jones.—b. Oswego, N.Y., July 2, 1908; high sch.; private tutor; business sch.; U.S. Army 1924–28, 1933–35; ry. clk. 1928–31; clk.-storekeeper, Civilian Conservation Corps 1933–35; motor-transport clk. 1935–38, clk.-typist 1938–39, admin. officer 1940–44, War Dept.; clk., Railroad Retirement Bd., 1939; admin. analyst, Bu. of the Budget, 1944–48; org. and methods examiner, Dept. of Army 1948–49, OMGUS 1949; app. For. Ser. Staff officer of class two and assigned as chief of Communications Div., Office of Admin., at Frankfort on the Main Oct. 16, 1949; married.—HICOG.

Sheppard, William Jacob.—b. Feb. 28, 1917; app. special asst. to the sec. of state, CAF–15, in the Dept. of State July 18, 1949; GS–15 Oct. 30, 1949; deputy dir. of Executive Secretariat Jan. 18, 1950.—S/S.

Sheps, Janet Thom (Mrs.)—b. White Plains, N.Y.; Bryn Mawr Coll., AB. 1938; secretarial and editorial asst. in educational insts. 1938–42; reader and editor for publications 1943–44; free-lance writer 1946–47; app. publications writer, CAF–11, in the Dept. of State May 21, 1948; GS–11 Oct. 30, 1949.—INP.

Sherer, Albert William, Jr.—b. Wheaton, Ill., Jan. 16, 1916; Asheville (N. C.) Sch. grad.; Yale U., A.B. 1938; Harvard U., LL.B. 1941; mem. of bar of Ill.; atty. in law firms 1940, 1945–46; U.S. Army 1941–45, capt., overseas ser.; app. For. Ser. officer unclass, v.c. of career, and sec. in the Diplo. Ser. June 3, 1946; to the Dept. June 10, 1946; 3d sec. and v.c. at Tangier July 18, 1946; For. Ser. officer of class six Nov. 13, 1946; v.c. at Casablanca, temp., Nov. 18, 1947; 3d sec. and v.c. at Tangier Dec. 24, 1947; class five and 2d sec. at Tangier in addition to duties as v.c. Apr. 14, 1948; 2d sec. and v.c. at Budapest July 26, 1949; married.

Sherer, Charles Donald.—b. Brooklyn, N.Y., Feb. 10, 1906; Schenectady High Sch.; radio tester 1925–27, service mgr. 1927–37, engineer 1942, for electric and radio cos.; engineer, Office of War Information, 1942–46; with recording and broadcast co. 1946–48; app. maintenance engineer, P–4, in the Dept. of State Aug. 2, 1948; GS–11 Oct. 30, 1949; married.—IBD.

Sheridan, James W.—b. New York, N.Y., Aug. 7, 1904; Fordham Prep. Sch. grad.; Nat. U., A.B. 1936; Am. U. Sch. of Public Affairs, 1937–38; special asst., Nat. Emergency Council, 1934–36; admin. asst., President's Comm. on Admin. Management 1936, Surplus Marketing Admin. 1940–41; chief of Admin. Div., Exec. Office of the Pres., 1941–42; head of org. analysis, Office of War Information, 1942–45; transferred to the Dept. of State as chief of analysis section, Div. of Budget and Finance, CAF–13, Aug. 31, 1945, Div. of Budget Nov. 21, 1945; asst. chief, Div. of Budget, Mar. 9, 1947; budget examiner Sept. 19, 1948; GS–13 Oct. 30, 1949; married.—DB/G.

Sherman, John Andrew Tuck.—b. London, England, of Am. parents, Apr. 26, 1890; Royal Athenaeum, Antwerp, Belgium, 1902–7; with firm of commn. merchants in Antwerp 1907–14; sec. in London 1914–15; in charge of for. trade dept. (London office) of Am. bank 1916; sec. of Am. chamber of com. in London 1917–18; with London headquarters of A.E.F. 1918–19; in private business 1919–26; app. clk. in Am. consulate at Bern Apr. 6, 1926; v.c. at Bern Aug. 2, 1926; at Vienna, temp., Apr. 30, 1938; at Bern July 5, 1938; at Luxembourg July 14, 1945; For. Ser. Staff officer of class ten Nov. 13, 1946; class eight June 13, 1948; married.

Sherman, Ruth C. (Mrs.)—b. Washington, D.C.; Central High Sch. grad.; business sch.; George Washington U., A.B. 1930; librarian, Highway Education Bd., 1930–31; receptionist and clk. for radio broadcasting co. 1931–32; special copy writer for radio advertising agency 1934–35; librarian and clk., Nat. Education Assn., 1935–37; asst. to doctor 1937–38; cl. 1938–40, sec. 1940–41, Dept. of Justice; asst. sec. to asst. dir., Office of Production Management, 1941; sec. to deputy administrator 1941–42, asst. to chief of section 1942–43, chief of section 1943–44, office of Lend-Lease Admin.; program analyst 1944, program officer 1944–45, For. Econ. Admin.; transferred to the Dept. of State as program officer, CAF–11, Oct. 20, 1945; act. chief, India-S. Asia Div., Office of For. Liquidation, CAF–12, June 2, 1946, divisional asst., P–5, Jan. 11, 1948; GS–12 Oct. 30, 1949.—LL.

Sherrerd, James Harold.—b. Wood River, Nebr., May 24, 1905; Wood River High Sch. grad.; business sch.; George Washington U., A.B. 1932, grad. work 1932–34; mgr. of dept. for oil co. 1926–28; clk. Dept. of Com. 1930–32, Dept. of Agri. 1932–33; asst. to chief of mail analysis, Exec. Office of the Pres., 1933–43; admin. analyst, Office of War Information, 1943–45; transferred to the Dept. of State as admin. analyst, CAF–11, Aug. 31, 1945; budget analyst, CAF–12, Nov. 2, 1947; GS–12 Oct. 30, 1949; married.—DB/G.

Sherry, John.—b. Syracuse, N.Y., Mar. 13, 1925; Yale U., B.A. 1947; U.S. Army 1943–46, overseas ser.; app. For. Ser. Staff officer of class nine and assigned to the Dept. Nov. 20, 1947; v.c. at Canton Aug. 5, 1948; at Hong Kong Oct. 26, 1949.

Sherwin, Douglas S.—app. For. Ser. Staff officer of class four and assigned as chemical engineer, Mil. Security Bd., at Berlin Oct. 16, 1949.—HICOG.

Shields, Eleanor May.—b. Monterey, Calif., Aug. 2, 1900; San Diego High Sch. grad.; clk., hardware co. 1919–23, oil co. 1923–30, for hotel in Tokyo July–Oct. 1930; app. clk. in Am. consulate gen. at Tokyo Nov. 1, 1930; at Mexico City Mar. 5, 1934; at Peiping May 24, 1937; at Santiago Nov. 22, 1942; at Copenhagen Sept. 1, 1945; admin. asst. at Copenhagen Feb. 10, 1946; at Nanking June 30, 1946; For. Ser. Staff officer of class ten Nov. 13, 1946; admin. asst. at Shanghai Apr. 10, 1947; to the Dept. Apr. 18, 1949.

Shields, John Robert.—b. Rosendale, N.Y., June 2, 1911; Kingston High Sch. grad.; Columbia U. 1930–32; Columbus U. 1939–40; sports writer and correspondent for newspapers 1928–39; assoc. editor of business paper 1939–40; editor of newspaper 1940–41; editor, Office of Coordinator of Inter-Am. Affairs, 1941–43; U.S. Army 1943–45, overseas ser.; transferred to the Dept. of State as newswriter, CAF–9, Aug. 31, 1945; editor Apr. 21, 1946; CAF–11 June 30, 1946; GS–11 Oct. 30, 1949.—INP.

Shields, Robert Hale.—b. Oakland, Calif., Oct. 11, 1910; Lowell High Sch. (San Francisco) grad.; U. of Calif., A.B. 1934, M.A. 1936, Ph.D. 1946; historian, War Dept., 1945–46; asst. prof. of hist., U. of Miss., 1946–47; app. research analyst, P–4, in the Dept. of State Mar. 5, 1947; research analyst Oct. 19, 1947; For. Ser. Reserve officer of class five and assigned as asst. att. at Rio de Janeiro Feb. 23, 1948; married.

Shields, Robert Lawrence.—b. Passaic, N.J., Feb. 2, 1915; U. of Ala., B.A. 1938, M. A.; U. of Iowa, Ph.D. 1941; asst. in Romance languages, U. of Ala., 1937–38; asst. in Span., U. of Iowa, 1938–41; instr. in Span., Agri. and Mech. Coll. of Tex., 1941–43; assoc. prof. of Span., Madison Coll., 1943–45; work on newspaper 1943–45; app. clk. in the For. Ser. Auxiliary and assigned to the Dept. Feb. 27, 1945; v.c. at Reynosa June 27, 1945; at Mérida, temp., Mar. 14, 1946; at Reynosa Apr. 13, 1946; at Mexico City June 23, 1946; also admin. asst. at Mexico City July 1, 1946; For. Ser. Staff officer of class twelve and v.c. at Mexico City Nov. 13, 1946; class eleven May 5, 1947; v.c. at San Luis Potosí Feb. 19, 1948; class nine Mar. 7, 1949; married.

Shillock, John Christopher, Jr.—b. Portland, Oreg., Nov. 29, 1906; Washington High Sch. grad.; Reed Coll., B.A. 1928; app. For. Ser. officer unclass. and v.c. of career Oct. 16, 1929; For. Ser. Sch. Oct. 21, 1929; v.c. at Buenos Aires Mar. 26, 1930; sec. in the Diplo. Ser. and v.c. at La Paz June 17, 1933; also 3d sec. at La Paz June 5, 1935; 3d sec. at Santiago, Chile, Nov. 27, 1935; class eight June 1, 1937; cons. June 17, 1937; cons. at Lisbon June 23, 1938; class seven Nov. 16, 1939; 2d sec. at Lisbon, temp., June 18, 1940; 2d sec. and cons. at Tangier Feb. 20, 1941; at Lima Feb. 6, 1942; at Ottawa May 25, 1944; class six May 16, 1945; For. Ser. officer of class four Nov. 13, 1946; 2d sec. and cons. at Buenos Aires Oct. 23, 1947; to the Dept. Aug. 31, 1949; married.

Shimp, Max L.—b. Van Wert, Ohio, Apr. 29, 1920; high sch.; Griffin Coll. 1941; automotive analyst for truck and bus garage 1939–40; U.S. Army 1941–50, maj., overseas ser.; app. For. Ser. Staff officer of class seven and assigned as transportation officer, Div. of Operating Facilities, at Frankfort on the Main; married.—HICOG.

Shinkwin, Charles A.—app. space-planning analyst, CAF–9, in the Dept. of State June 17, 1946: head of unit, CAF–11, Nov. 3, 1946; GS–11 Oct. 30, 1949.—CS.

Shinnors, James Aloysius.—b. Brooklyn, N.Y., Mar. 13, 1916; high sch.; Cathedral Coll. 1933–34; Franciscan Monastery 1934–36; messenger and office mgr. for telegraph co. 1937–38; office mgr. and rep. for furniture co. 1939–40; clk., electrical device co., 1940–42; expediter for aircraft co. 1942; U.S. Army 1942–45, overseas ser.; instr. and section chief for intelligence org., 1946–48; app. For. Ser. Staff officer of class ten and assigned to the Dept. Apr. 16, 1948; v.c. at Frankfort on the Main May 6, 1948; at Hamburg Apr. 7, 1949; class eight and border control supervisor, Office of Pol. Affairs, Travel Control Div., at Munich Dec. 25, 1949.—HICOG.

Shipley, Milford Argyle.—b. Washington, D.C., July 1, 1900; Central High Sch.; clk., War Dept., 1917–18, Dept. of Interior 1918–20; app. clk. at $900 in the Dept. of State Aug. 7, 1920; at $1,000 Feb. 7, 1921; at $1,100 Jan. 1, 1923; at $1,200 Oct. 1, 1923; at $1,440 July 1, 1924; at $1,500 Mar. 1, 1925; at $1,560 Mar. 1, 1927; at $1,680 July 1, 1928; at $1,800 Aug. 1, 1928; at $2,000 July 1, 1930; at $2,100 Aug. 1, 1936; at $2,200 Apr. 16, 1939; at $2,300 Nov. 9, 1940; at $2,400 July 1, 1942; admin. asst. at $2,600 Sept. 16, 1943; chief of paraphrasing unit, Div. of Communications and Records, at $3,200 (P–3) Aug. 1, 1944; divisional asst., P–4, Oct. 20, 1946; GS–11 Oct. 30, 1949.—DC.

Shipley, Ruth Bielaski (Mrs.).—b. Montgomery County, Md.; Business High Sch. (D.C.) grad.; clk., Patent Office, 1903–9; app. clk. in the Dept. of State Aug. 25, 1914; at $1,200 July 1, 1916; at $1,400 June 16, 1917; at $1,600 May 1, 1918; at $1,800 Mar. 1, 1919; special asst. at $2,000 Jan. 1, 1920; drafting officer at $2,500 Mar. 1, 1921; mem., Bd. of Review, 1922–27; at $2,800 July 1, 1924; asst. chief, Office of Coordination and Review, July 6, 1924; at $3,000 Nov. 1, 1924; at $3,200 May 1, 1925; at $3,500 Feb. 1, 1926; mem., Bd. of Review for Efficiency Ratings, July 11, 1927–May 15, 1928; chief, Passport Div., June 1, 1928; at $3,600 July 1, 1928; at $4,600 July 1, 1928; del., Conf. for the Codification of Int. Law, The Hague, 1930; at $4,800 July 1, 1930; at $5,000 July 3, 1930; at $5,600 Dec. 1, 1930; at $6,000 Nov. 16, 1938; at $6,500 Sept. 1, 1939; at $6,750 Apr. 1, 1942; at $8,000 (P–8) Aug. 16, 1943; GS–15 Oct. 30, 1949.—PD.

Shipman, Fred Waldo.—b. Worcester, Mass., Mar. 9, 1903; Clark U., A.B. 1927, M.A. 1928; Harvard U. 1930–31; library asst., Am. Antiquarian Society 1918–29, Library of Cong. 1929–30; instr. in hist., Boston U., 1930–31; hist. expert, State Dept., 1931–35; archivist, Nat. Archives, 1935–40; dir. of Franklin D. Roosevelt Library 1940–48; staff administrator, Nat. Security Resources Bd., 1948–49; app. asst. chief, Div. of Communications and Records, Dept. of State, CAF–14, Sept. 19, 1949; GS–14 Oct. 30, 1949; married.—DC/R.

Shireman, Charles H.—b. Condon, Oreg., Nov. 26, 1916; Coll. of Puget Sound, B.A. 1939; U. of Wash. 1940–41; case worker for traveler's aid society 1941–42; probation officer 1942–45, supervisor of social sers. 1945–48, for county juvenile court; chief of section, 1948–49, consultant 1949, OMGUS; app. For. Ser. Staff officer of class five and assigned as community activities adviser, Public Affairs Div., Office of Land Commr. for Bavaria, at Munich Oct. 16, 1949; married.—HICOG.

Shockley, William Penn, Jr.—b. Dover, Del., May 16, 1900; Milford High Sch. grad.; Peddie Inst.; private tutors abroad; clk. in bank in Genoa, Italy, 5 yrs.; app. clk. in Am. consulate gen. at Genoa Aug. 1, 1927; at Turin Oct. 17, 1927; v.c. at Turin Apr. 11, 1928; at Rome Apr. 15, 1930 (canceled); at Leghorn July 12, 1930; at Rome, temp., May 1, 1935; at Leghorn July 16, 1935: at Malta, temp., June 11, 1936; at Leghorn Jan. 4, 1937; at Göteborg Apr. 7, 1937; at Dresden June 13, 1938; at Nice July 19, 1941 (canceled); clk. at Lisbon Nov. 1, 1941; v.c. at Lisbon Mar. 2, 1943; For. Ser. Staff officer of class eleven Nov. 13, 1946; v.c. at Funchal, temp., Aug. 19, 1946; at Lisbon Jan. 2, 1947: class ten Oct. 5, 1947; v.c. at Lourenço Marques July 1, 1948; class nine Jan. 8, 1950; married.

Shohan, Charles J.—b. Boston, Mass., Dec. 31, 1908; Greensboro (N.C.) High Sch. grad.; U. of N.C., A.B. 1930, M.A. 1933; London Sch. of Economics 1933–34; U. of Chicago, Ph.D. 1939; economist, Dept. of Agri., 1940–41, 1942–44, War Production Bd. 1942; chief of section, For. Econ. Admin., 1944–45; transferred to the Dept. of State as chief of section, Office of For. Liquidation, CAF–14, Oct. 20, 1945; adviser on food and agri. programs, P–7, June 30, 1946; alt. del., FAO Rice Study Group, Trivandrum, India, 1947; act. asst. chief, Int. Resources Div., Aug. 27, 1947; alt. U.S. del., Rice Meeting and Regional Meeting to Consider Formation of Regional Council for the Study of the Sea, FAO, Baguio, Philippines, 1948; asst. chief, Int. Resources Div., Feb. 21, 1949; officer in charge of econ. affairs, Office of Philippine and Southeast Asian Affairs, Oct. 3, 1949; GS–14 Oct. 30, 1949; married.—PSA.

Shooshan, Harry M., Jr.—b. Boston, Mass., Jan. 8, 1918; Harvard U., A.B. 1939; admin. asst., Interior Dept., 1939–42; U.S. Navy 1942–46, lt., overseas ser.; mgr. for automobile co. 1946–48; app. specialist on security affairs, P–6, in the Dept. of State Nov. 22, 1948; GS–13 Oct. 30, 1949; married.—UNS.

Shouse, Dwight.—b. Young America, Ind., Oct. 4, 1892; DePauw U., 1910–13; Ind. Coll. of Law 1914–15; U. of Ariz., A.B. 1917; U. of Paris, Coll. of Law, 1928–31; mem. of bar of Ind., U.S. Supreme and Philippine Supreme Courts; U.S. Army 1917–19, 1st lt., overseas ser.; atty., Paris and Manila, 1919–41; interned in Santo Tomás, Manila, 1941–45; atty., Veterans Admin., Manila, 1945–47; chief of section, U.S. Displaced Persons, Frankfort on the Main, 1948–50; app. For. Ser. Staff officer of class three and assigned as asst. legal adviser, Office of Econ. Affairs, Joint Export-Import Agency liquidation at Frankfort on the Main Jan. 23, 1950.—HICOG.

Shullaw, J. Harold.—b. Peoria, Ill., Dec. 5, 1916; Wyoming Community High Sch. grad.; Knox Coll., B.A. 1938; Catholic U., M.A. 1940; grad. work, U. of Minn., 1939–41; teaching asst., U. of Minn., 1939–41; app. For. Ser. officer unclass., v.c. of career, and sec. in the Diplo. Ser. Mar. 20, 1941; v.c. at Windsor Mar. 25, 1941; 3d sec. and v.c. at Cairo Mar. 23, 1942; v.c. at Jidda June 18, 1942; also 3d sec. at Jidda Oct. 10, 1942; to the Dept. Nov. 11, 1943; v.c. at Port-of-Spain Mar. 23, 1944 (canceled); 3d sec. at Pretoria July 6, 1944; class eight May 19, 1946; For. Ser. officer of class five Nov. 13, 1946; 2d sec. at Pretoria Aug. 11, 1947; to the Dept. May 17, 1948; act. asst. chief, Div. of British Commonwealth Affairs, Sept. 17, 1948 class four and cons. Apr. 21, 1949; married.—BNA.

Shulman, Marshall D.—b. Jersey City, N.J., Apr. 8, 1916; U. of Mich., A.B. 1937; U. of Chicago 1938–39; Harvard U. 1939–40; Columbia U., Russian Inst., 1946–48; news reporter, 1937–38, 1940; writer, Nat. Safety Council, 1938–39; v. pres., Council for Democracy, 1940–42; U.S. Army 1942–46, capt., overseas ser.; instr. of govt., Coll. of City of N.Y., 1948; app. public information officer, CAF–13, U.S. Mission to U.N., Jan. 19, 1949; mem., U.S. del. to 2d part of 3d sess. UN–GA, New York, 1949 and succeeding sess.; GS–13 Oct. 30, 1949; married.—USUN.

Shumaker, Edith Ellen.—b. Jan. 29, 1917; app. For. Ser. Staff officer of class nine and assigned as librarian at Belgrade Oct. 28, 1949; asst. att. at Belgrade Nov. 23, 1949.

Shumaker, Loch.—b. Virden, Ill., Feb. 15, 1910; Community High Sch. grad.; business-sch. grad.; U. of Ill., B.S. 1932; George Washington U., LL.B., 1934; mem. of bar of D.C.; guide, U.S. Capitol, 1933–36; clk., Dept. of Labor, 1936; clk. 1936–42, chief of unit and asst. chief accountant 1942–43, Dept. of Agri.; asst. chief of branch, Office of Price Admin., 1943–45; chief of div., Office of War Information, 1945; transferred to the Dept. of State as fiscal officer, CAF–12, Aug. 31, 1945: fiscal and procedural analyst Mar. 9, 1947; GS–12 Oct. 30, 1949.—DF.

Shute, Benjamin R.—b. Jan. 22, 1911; app. For. Ser. Reserve officer of class one and assigned as dir., Office of Intelligence at Frankfort on the Main, Oct. 16, 1949; married.—HICOG.

Shutt, William B.—b. Evansville, Ind., Mar. 7, 1892; Evansville High Sch. grad.; business-sch.; U.S. Army 1917–23, overseas ser.; exporter in Germany 1923–24; mechanic for automobile cos. 1925–37; clothing mfr. in France, 1938–40; salesman-interviewer, Office of For. Liquidation Commr., Paris, 1946–48; admin. officer, Bizone Delegation, Paris, 1948–49; app. For. Ser. Staff officer of class seven and assigned as gen. sers. officer, Office of Exec. Secretariat, at Bonn Dec. 1, 1949; married.—HICOG.

Shuttack, Stephen Joseph.—b. Nesquehoning, Pa., Apr. 21, 1902; Nesquehoning High Sch.; Lafayette Coll. 1921; Georgetown U. 1928; with construction co. 1921–22; clk., steamship line 1922–25, iron foundry 1925–26, retail store 1926–27; app. clk. in Am. leg. at Tirana July 5, 1928; at Dublin Dec. 16, 1935; at London June 7, 1941; at Managua Dec. 15, 1942; at Belgrade Aug. 28, 1945; admin. asst. at Belgrade Feb. 10, 1946; For. Ser. Staff officer of class eleven Nov. 13, 1946; at Rome June 9, 1949; class ten and gen. sers. officer at Rome June 12, 1949; married.

Sias, Garrett Kerr.—b. Yonkers, N.Y., Sept. 19, 1909; Riverdale Sch. grad.; Princeton U., B.S. 1932; life insur. and real estate salesman 1932–37; assoc. editor and managing editor of magazines 1937–41; writer 1941–42; news editor and section chief, Office of War Information, 1942–46; transferred to the Dept. of State as chief of section, CAF–12, Aug. 31, 1945; news editor May 20, 1946; chief of special articles section, Int. Press and Publications Div., CAF–13, July 28, 1946; chief of basic information branch, CAF–14, July 25, 1948; GS–14 Oct. 30, 1949; married.—INP.

Siebens, Allen Castelnau.—b. Minonk, Ill., Dec. 5, 1918; Oberlin Coll., A.B. 1940; insp. of processing, warehousing and shipping for food concern 1940–41; chief of recruiting section, Civil Ser. Commn., 1941–42; U.S. Navy 1942–46, lt., overseas ser.; app. v.c. in the For. Ser. and assigned at Harbin Jan. 25, 1946; For. Ser. Staff officer of class twelve Nov. 13, 1946; class eleven May 5, 1947; v.c. at Changchun May 29, 1947; class nine Jan. 25, 1948; v.c. at Mukden Feb. 20, 1948; at Tsingtao, temp., Nov. 4, 1948; at Stuttgart Apr. 22, 1949; class eight Jan. 22, 1950; married.—HICOG.

Siegel, Herman.—b. New York, N.Y., Sept. 9, 1911; high-sch. grad.; with telegraph co. 1929–35 and 1940; N.Y.U. 1938–39; multiplex operator and traffic mgr., Coordinator of Information, 1941–43; asst. chief and chief of communications center, Office of War Information, 1944–45; transferred to the Dept. of State as chief of communications center, CAF–12, Jan. 1, 1946; GS–12 Oct. 30, 1949; married.—IBD.

Sigmond, Frithjof Carl.—b. Zumbrota, Minn., Apr. 26, 1883; Stavanger (Norway) High Sch. grad.; business sch. in Norway; clk. 1905–10; app. messenger in Am. consulate at Stavanger Sept. 1910; v. and deputy cons. at Stavanger Aug. 16, 1911; at Bergen

Nov. 6, 1914; v.c. at Bergen by act approved Feb. 5, 1915; resigned June 14, 1917; app. v.c. at Stavanger May 8, 1919; at Bergen, temp., Oct. 29, 1926; at Stavanger Dec. 22, 1926; at Bergen, temp., June 2, 1930; at Stavanger June 27, 1930; at Stockholm May 3, 1933; For. Ser. Staff officer of class nine Nov. 13, 1946; cons. Dec. 23, 1946; cons. at Stockholm Jan. 31, 1947; class eight June 29, 1947; asst. att. at Stockholm in addition to duties as cons. Mar. 15, 1950; married.

Silberstein, Joseph Aaron.—b. New York, N.Y., Dec. 22, 1918; Morris High Sch. grad.; Coll. of the City of New York, B.A. 1938; clk. in War Dept. 1940–42; U.S. Army 1942–46; 1st lt., overseas ser.; app. For. Ser. officer unclass., v.c. of career, and sec. in the Diplo. Ser. June 14, 1946; to the Dept. July 1, 1946; 3d sec. and v.c. at Bogotá July 19, 1946; For. Ser. officer of class six Nov. 13, 1946; class five and 2d sec. at Bogotá in addition to duties as v.c. Apr. 14, 1948; at San Salvador June 18, 1948; married.

Silver, Solomon.—b. Philadelphia, Pa., Nov. 16, 1914; Simon Gratz High Sch. grad.; Temple U., B.S. 1941; statistician and admin. analyst, Office of Lend-Lease Admin. and For. Econ. Admin., 1941–45; econ. analyst, Dept. of Com., 1946; app. admin. analyst, CAF–12, in the Dept. of State Oct. 14, 1946; GS–12 Oct. 30, 1949; married.—OD.

Simmes, Orlando A.—b. Olney, Ill., Feb. 9, 1896; Rushville (Ind.) High Sch. grad.; Xavier U., B.C.S. 1922; Georgetown U. 1922–23; U.S. Army 1917–19, overseas ser.; mgr. of for. dept. of corp. 1927–32; special asst. to deputy administrator, Nat. Recovery Admin., 1933–36; procedure planner and consultant 1936–41, management analyst 1941–42, chief admin. analyst 1942–45, Farm Security Admin.; app. management consultant at $6,500 (CAF–14), in the Dept. of State Apr. 7, 1945; act. chief, Div. of Management Planning, July 17, 1945–June 25, 1946; chief of procedural coordination and progress reporting branch, Div. of Org. and Budget, Aug. 8, 1948; legislative asst., P–7, Feb. 6, 1949; GS–14 Oct. 30, 1949; married.—H.

Simmons, Anna Elizabeth.—b. Aug. 11, 1919; app. For. Ser. clk. in the Dept. Aug. 29, 1945; clk. at Belgrade Nov. 19, 1945; For. Ser. Staff officer of class fourteen Nov. 13, 1946; clk. at Stockholm Apr. 28, 1947; at Praha Nov. 16, 1948; class twelve Nov. 28, 1948; class eleven and v.c. at Praha Feb. 4, 1950.

Simmons, John F.—b. Orange, N.J., Jan. 3, 1892; Pingry Sch. grad.; Princeton U., A.B. 1913; teacher in England and Switzerland 1913–15; with mfg. firm 1916; app. clk. in Am. consulate at Vienna Sept. 15, 1916; v.c. at Vienna Jan. 19, 1917; at Paris July 13, 1917; at Vienna Aug. 13, 1919; v.c. of career of class three May 24, 1920; v.c. at Paris Nov. 5, 1921; class two Nov. 17, 1921; class one May 26, 1922; cons. of class seven Mar. 1, 1923; class six Dec. 19, 1923; For. Ser. officer of class seven July 1, 1924; cons. at Riga June 6, 1925; class six Aug. 31, 1925; to the Dept. June 13, 1927; class five Aug. 24, 1927; asst. chief, Visa Office, June 1, 1928; chief Feb. 1, 1929; class four Oct. 16, 1929; sec. in the Diplo. Ser. June 4, 1930; 1st sec. at Mexico City June 13, 1930; class three July 1, 1931; For. Ser. officer to the Am. consulate at Cologne June 11, 1932; cons. gen. June 28, 1932; cons. gen. at Cologne July 5, 1932; to the Dept. Nov. 13, 1933; chief, Visa Div., Feb. 12, 1934; class two Oct. 1, 1935; cons. gen. and couns. of leg. at Ottawa Dec. 27, 1937; class one Nov. 16, 1939; couns. of emb. and cons. gen. at Rio de Janeiro June 11, 1941; to the Dept. May 3, 1944; A.E. and P. to El Salvador Sept. 21, 1944; For. Ser. officer of class of career minister Nov. 14, 1946; A.E. and P. to Ecuador Apr. 10, 1947; married.

Simonpietri, André Christophe.—b. Richmond, Va., July 23, 1911; Benedectine Mil. Coll. grad.; Università Urbana, Rome, A.B. 1930, M.A. 1932, Ph.D. 1935; Università Gregoriana, Rome, S.T.B. 1935; U. of Md. 1936–37; instr. in Fr. and Span., U. of Md., 1936–37; area rep. for publishing co. 1937–38; act. head of European hist. dept., Washington Coll. of For. Ser., 1938–40; asst. to sec. 1938, sec. 1939, organizing comm., and editor 1939–40, 15th Int. Cong., of Architects, Washington; asst. and exec. asst. to sec. gen. 1939–41 and asst. editor 1941–42, 8th Am. Scientific Cong., Washington; del. and rep. of Pan. Am. Inst. of Geog. and Hist., Consultation on Geodesy, Topographic Maps, and Aeronautical Charts, Washington and Mexico City, 1943, 2d Pan Am. Consultation on Geography and Cartography, Rio de Janeiro, 1944, and United Nations Conf. on Int. Org., San Francisco, 1945; app. special adviser, P–6, in the Dept. of State Dec. 12, 1945; GS–13 Oct. 30, 1949; married.—OIR.

Simons, Thomas Winston.—b. St. Paul, Minn., Apr. 3, 1903; Bemidji High Sch. grad.; State Teachers Coll., B.E. 1932; U. of Colo., M.A. 1933, Ph.D. 1936; U. of London, summer 1939; dean, Crosby Jr. Coll., 1937–43; field rep. Nat. Youth Admin., Jan.–July 1943; act. dir., Div. of Admin. Management, State of Minn., 1943–44; asst. dir., Minn. Inst. of Governmental Research, Jan–Apr. 1944; public admin. specialist, Fed. Works Admin., 1944–45; app. sr. econ. analyst in the For. Ser. Auxiliary and assigned at Calcutta July 31, 1945; For. Ser. Staff officer of class six Nov. 13, 1946; research analyst, P–6, Div. of Research for Near East and Africa, Jan. 23, 1947; chief of section May 4, 1947; For. Ser. Reserve officer of class four, assigned as att. at Karachi Sept. 29, 1947; econ. specialist, P–6, in the Dept. of State Aug. 22, 1949; GS–13 Oct. 30, 1949; married.—DRN.

Simonson, George L.—b. New York, N.Y., Dec. 24, 1917; U. of Fla., B.A. 1939; Am. U. 1939–40; Harvard U., grad. work 1940–41; econ. asst., Dept. of Justice 1939–40, to U.S. Senator 1940; exporters consultant, Bd. of Econ. Warfare 1942; U.S. Army 1942–46, capt., overseas ser.; export-import officer, OMGUS, 1946–47; deputy dir. and dir., Joint Export-Import Agency, 1947–49; app. For. Ser. Staff officer of class two and assigned as claims examiner, Office of Econ. Affairs, Joint Export-Import Agency Liquidation, at Frankfort on the Main Oct. 30, 1949.—HICOG.

Simpson, Benjamin Beals.—b. Loudon, Tenn., May 28, 1904; Loudon High Sch. grad.; U. of Tenn., LL.B. 1927; mem. of bar. of Tenn.; atty. 1929–43; Govt. ser. 1943–46; app. For. Ser. Staff officer of class eight and assigned to the Dept. Feb. 28, 1947; asst. cons.

att. at Singapore May 23, 1947 (canceled); asst. att. at Mexico City June 30, 1947; also at Belize, Guatemala, Managua, and Tegucigalpa July 1, 1947; relieved of duties at Belize, Guatemala, and Managua July 1, 1948; to the Dept. Mar. 16, 1949; asst. att. at Tegucigalpa Aug. 15, 1949; married.

Simpson, Julia Fuller (Mrs.)—b. Wenona, Ill.; business-high-sch. grad.; stenog. and bookkeeper 1905–8; app. clk. at $720 in the Dept. of State July 7, 1917; at $990 Mar. 1, 1918; at $1,200 July 1, 1918; at $1,320 Nov. 1, 1919; at $1,400 Oct. 1, 1920; at $1,200 Dec. 15, 1920; at $1,400 Aug. 16, 1921; at $1,860 July 1, 1924; at $1,920 Mar. 1, 1927; at $2,100 July 1, 1928; at $2,200 July 1, 1928; at $2,300 July 1, 1930; at $2,400 Aug. 1, 1936; at $2,500 Apr. 16, 1939; at $2,600 Oct. 1, 1941; admin. asst. May 16, 1942; at $2,700 Apr. 1, 1943; chief of mil. area section, Passport Div., at $3,200 July 16, 1944; at $3,640 July 1, 1945; at $3,750 July 29, 1945; adjudicator, P–4, Apr. 18, 1948; GS–11 Oct. 30, 1949.—PD.

Simpson, Robert.—b. New York, N.Y., Oct. 24, 1921; Princeton U., A.B. 1947; ambulance driver with Am. Red Cross 1943–45; asst. to dean, Princeton U., 1947–48; app. research asst., P–2, in the Dept. of State Nov. 23, 1948; For. Ser. officer of class six, v.c. of career, and sec. in the Diplo. Ser. July 9, 1949; to the Dept. July 15, 1949; 3d sec. and v.c. at Cairo Sept. 26, 1949.

Simpson, Robert Smith.—b. Arlington County, Va., Nov. 9, 1906; Western High Sch. (D.C.) grad.; U. of Va., B.S. 1927, M.S. 1928; Cornell U., LL.B. 1931; Columbia U. 1931–32; mem. of bar of Va.; research asst., Social Sci. Research Council, 1932–33; special labor adviser 1933, jr. administrator 1933–34, Nat. Recovery Admin.; asst. mgr. for roofing co. 1934–35; instr. 1935–37, asst. prof. 1937–42, U. of Pa.; chief, Allied Nations section, War Shipping Admin., 1942–43; app. divisional asst. at $4,600 in the Dept. of State Mar. 8, 1943; chief of int. labor org. branch, Div. of Labor Relations, at $5,600 May 1, 1944; att. in the For. Ser. Auxiliary and assigned to the Dept. Nov. 30, 1944; at Brussels Jan. 17, 1945; For. Ser. Staff officer of class five and labor att. at Brussels Nov. 13, 1946; att. at Athens May 20, 1947; For. Ser. officer of class three, cons. of career, and sec. in the Diplo. Ser. June 10, 1947; 1st sec. and cons. at Athens June 28, 1947; at Mexico City Jan. 7, 1949; married.

Simpson, Thomas Will.—b. Kolhapur, India, of Am. parents Jan. 7, 1908; sch. in India; Wooster Coll., B.A. 1929; Yale U., grad. work 1929–30, 1931–33; George Washington U., B.A. 1939; reference asst., Yale U. Library 1930–34, Library of Cong. 1937–42; file clk., Agri. Adjustment Admin., 1935–37; U.S. Army 1942–46, maj.; chief of section, Dept. of the Army, 1946–49; app. for. affairs specialist, P–6, in the Dept. of State Sept. 26, 1949; GS–13 Oct. 30, 1949; chief of special sers. branch, GS–14, Feb. 5, 1950; married.—ILI.

Sims, Albert G.—b. N. Adams, Mass., Aug. 20, 1917; Mich. State Coll., A.B. 1938; Syracuse U., M.S. 1940; management analyst, Social Security Bd., 1940–41; exec. asst. to v. chm., War Production Bd., 1941–43; U.S. Army 1943–46, 1st lt., overseas ser.; review comm. mem., Civilian Production Admin., 1946–47; deputy control officer, OMGUS, 1947–49; app. For. Ser. Reserve officer of class two and assigned as deputy dir., Office of Admin., at Frankfort on the Main Oct. 16, 1949; married.—HICOG.

Sims, Alfred David.—b. Lawton, Okla., Oct. 30, 1911; U. of Okla., B.S. 1933; clk. for meat-packing co. and livestock assn. 1934–36; auditor 1936–38; cashier-accountant for rubber corp. 1938–39; auditor, Bu. of Internal Revenue, 1939–40; U.S. Army 1940–45, maj., overseas ser.; deputy branch chief, div. dir., OMGUS, 1945–49; app. For. Ser. Staff officer of class seven and assigned as resident officer, Office of Land Commr. for Bavaria, at Neuberg Nov. 17, 1949; resident officer at Erlangen Feb. 5, 1950; married.—HICOG.

Sims, Harold.—b. Sparta, Tenn., Aug. 22, 1910; White High Sch.; Tenn. Polytech. Inst. 1929; Georgetown U. Sch. of For. Ser. 1931–32; George Washington U. 1932–33; employed by private firms until 1931; with For. Affairs Comm., House of Reps., 1931–34; app. clk. in Am. consulate at Barbados June 29, 1934; v.c. at Barbados July 22, 1936; clk. in leg. and v.c. at Bogotá Dec. 30, 1936; v.c. at Fort William and Port Arthur, temp., Aug. 30, 1937; at Pernambuco Sept. 20, 1937; at Natal Feb. 28, 1941; at Luanda Feb. 12, 1945; For. Ser. officer unclass., v.c. of career, and sec. in the Diplo. Ser. Mar. 14, 1945, qualified Mar. 26, 1945; cons. May 21, 1945; cons. at Luanda May 30, 1945; For. Ser. officer of class six Nov. 13, 1946; 3d sec. and cons. at Brussels Mar. 31, 1947; class five May 15, 1947; 2d sec. at Brussels in addition to duties as cons. July 14, 1947; to the Dept. Sept. 15, 1947; class four Apr. 21, 1949; U.S. rep. Int. Confs. on Land Utilization and Indigenous Rural Economy, Jos, Nigeria, 1949; married.—ANE.

Simsar, Mehmed A.—b. Tabriz, Iran, Aug. 14, 1902; naturalized 1939; Am. Sch., Istanbul, grad.; Robert Coll., Istanbul, B.S. 1921; N.Y.U., M.B.A. 1929, D.C.S. 1932; U. of Pa., M.A. 1935, Ph.D. 1939; fellow, U. of Pa., 1935–36; instr. in Arabic and Islamic, Princeton U., summers 1935 and 1939; salesman for mfg. and exporting firm, Istanbul, 1921–24; gen. mgr. of exporting co., Iran and Turkey, 1924–27; gen. mgr. of export co. 1932–33; act. curator, John F. Lewis Collection, Free Library of Philadelphia, 1935–40; lecturer and instr., Arabic and Islamic seminar, Princeton U., 1940–41; author; examiner's aide, Treasury Dept., 1941–42; chief of Persian desk, Office of War Information, 1942–46; transferred to the Dept. of State as recording dir., CAF–12, Jan. 1, 1946; GS–12 Oct. 30, 1949; married.—IMP.

Simsarian, James.—b. Union City, N.J., May 19, 1907; Pasadena (Calif.) High Sch. grad.; U. of Calif. at Los Angeles, B.A. 1930; Columbia U., M.A. 1934, LL.B. 1937, Ph.D. 1939; atty., U.S. Housing Authority, 1938–41; chief counsel of rent dept., Office of Price Admin.; app. divisional asst. at $5,600 (P–6) in the Dept. of State Apr. 17, 1945; act. asst. chief, Div. of Econ. Security Controls, temp., Sept. 1, 1945; asst. chief, P–7, Nov. 21, 1945; special asst. to U.S. del. Inter-Allied Reparation Agency, Brussels, 1946; specialist on int. org. affairs, P–6, Feb. 8, 1948; act. asst.

chief, Div. of United Nations Economic and Social Affairs, July 6, 1948; expert on int. org. affairs, P–7, Nov. 14, 1948; asst. officer in charge of United Nations cultural and human rights affairs, Oct. 3, 1949; GS–14 Oct. 30, 1949; married.—UNE.

Sinclair, John T.—b. Lafayette, Ind., May 27, 1909; Mich. State Coll., B.A. 1933; U. of Mich. 1945; clk., Fed. Bu. of Investigation, 1933–35; information officer, Works Progress Admin., 1935–37; commanding officer, Civilian Conservation Corps, 1937–39; U.S. Army 1942–47, maj., overseas ser.; accountant, Dept. of Agri., 1939–48; app. admin. analyst, CAF–11, in the Dept. of State Mar. 9, 1948; For. Ser. Staff officer of class four at Seoul Dec. 15, 1948; chief of personnel section at Seoul, Mar. 7, 1949; class three and personnel officer at Seoul July 10, 1949; married.

Sinderson, Paul Gordon.—b. Enid, Okla., Nov. 3, 1916; U. of Okla., B.A. 1941; admin. asst. to U.S. senator 1939–42; budget analyst, Dept. of Agri., 1942–47; U.S. Army 1943–46, overseas ser.; app. For. Ser. Staff officer of class nine and assigned to the Dept. June 16, 1947; org. and methods examiner, CAF–9, in the Dept. of State Nov. 1, 1948; admin. analyst, CAF–11, May 15, 1949; GS–11 Oct. 30, 1949; budget examiner, GS–12, Jan. 8, 1950; married.—DB.

Singer, Dudley G.—b. Philadelphia, Pa., Apr. 27, 1897; Central High Sch. grad.; Rutgers U., Ph.C. 1924; owner and mgr. of pharmacies 1925–41; instr., Coll. of Pharmacy, Rutgers U., 1939–43; app. sr. econ. analyst at La Paz July 21, 1943; at Buenos Aires Sept. 14, 1945; For. Ser. Staff officer of class six Nov. 13, 1946; terminated Dec. 11, 1946; for. trade consultant, Feb.–Aug. 1947; app. For. Ser. Staff officer of class four and assigned as att. at Mexico City Sept. 2, 1947; at Bogotá Feb. 10, 1949; married.

Singer, Jeanne G. (Mrs.)—b. New York, N.Y.; Radcliffe Coll., B.A. 1929; reporter and feature writer 1929–30; free-lance writer 1936–42, 1945–47, 1948; asst. outpost rep. and outpost rep., Office of War Information, 1942–45; information writer, Port of N.Y. Authority, 1947–48; app. asst. public liaison officer, CAF–12, U.S. Mission to U.N., July 13, 1948; mem., U.S. del. to 2d part of 3d sess. UN–GA. New York, 1949 and succeeding sess.; GS–12 Oct. 30, 1949.—USUN.

Sipes, John William.—b. Washington, D.C., Oct. 29, 1919; Lee-Jackson High Sch. (Fairfax County, Va.) grad.; George Washington U., A.B. 1941, Law Sch. 1941–42; Georgetown U. Law Sch., LL.B. 1949; mem. of bar of D.C.; personnel clk., Exec. Office of the Pres., 1940–42; U.S. Navy 1942–45, lt., overseas ser.; transferred to the Dept. of State as placement officer, CAF–7, Aug. 31, 1945; recruitment and placement officer, CAF–9, Apr. 3, 1946; divisional asst., P–4, July 1, 1946; for.-affairs specialist, P–5, Dec. 14, 1947; legislative asst. Jan. 25, 1948; P–6, Aug. 21, 1949; GS–13 Oct. 30, 1949; married.—H.

Siracusa, Ernest Victor.—b. Coalinga, Calif., Nov. 30, 1918; Huntington Beach Union High Sch. grad.; Fullerton Jr. Coll., A.A. 1938; Stanford U., B.A. 1940; shipping clk. for steel co. 1940–41; clk. in Am. consulate gen. at Mexico City July 1–July 15, 1941; app. For. Ser. officer unclass., v.c. of career, and sec. in the Diplo. Ser. Mar. 20, 1941, qualified July 16, 1941; v.c. at Mexico City July 16, 1941; also 3d sec. at Mexico City Nov. 1, 1941; v.c. at La Ceiba Mar. 25, 1943; furlough for mil. ser. June 3, 1945–Mar. 15, 1946; to the Dept. Mar. 15, 1946; v.c. at Tijuana Apr. 11, 1946; class eight May 19, 1946; 3d sec. and v.c. at Guatemala June 19, 1946; For. Ser. officer of class five Nov. 13, 1946; 2d sec. at Guatemala in addition to duties as v.c. May 1, 1947; to the Dept. Mar. 14, 1949; class four and cons. Apr. 21, 1949; detailed to Mass. Inst. of Tech. for special study in econ. Sept. 1949; married.

Siscoe, Frank Gotch.—b. Swoyerville, Pa., Dec. 3, 1913; Butler (N.J.) High Sch. grad.; Rutgers U., A.B. 1934; Newark Law Sch., LL.B. 1938; reporter 1934–40; law practice 1940–41; atty. and att., Dept. of Justice, 1941–46; app. For. Ser. officer of class four, cons. of career, and sec. in the Diplo. Ser. July 28, 1947; to the Dept. Aug. 7, 1947; 2d sec. and cons. at Praha Sept. 9, 1947; at Rome Jan. 9, 1950; married.

Siskind, Sidney S.—b. New York, N.Y., June 25, 1912; Brooklyn Coll., B.S.S. 1937; U. of Ill. 1943–44; asst. traffic mgr. and sales rep. for cml. cos. 1929–42; U.S. Army 1942–46, overseas ser.; sr. field supervisor 1946–48, officer 1948–49, OMGUS; app. For. Ser. Staff officer of class three and assigned as resident officer, Field Operations Div., Office of Land Commr. for Bavaria, at Regensburg Oct. 16, 1949.—HICOG.

Sissman, Louise (Mrs.)—app. divisional asst., P–5, in the Dept. of State Oct. 20, 1947; GS–12 Oct. 30, 1949.—CP.

Sisson, Stanley Howe.—b. Potsdam, N.Y., Sept. 2, 1894; Cornell U., B.S. 1917; U.S. Navy 1917–21, lt., overseas ser.; mgr. of paper co. 1919–24; self-employed 1925–43; U.S. Army 1943–46, col., overseas ser.; chief of branch 1944–45, chief of industry, 1945–46, OMGUS; dir. of div., War Dept., 1946–49; app. For. Ser. Staff officer of class one and assigned as chief of Econ. Affairs Div., Office of Land Commr. for Hesse, at Wiesbaden Oct. 16, 1949; married.—HICOG.

Sitler, Charles William.—b. Enon Valley, Pa., Sept. 15, 1903; U. of Denver, A.B. 1925, grad. work 1934–37; in real-estate business for self 1925–34; social worker and housing consultant, Denver Bu. of Public Welfare, 1934–35; supervisor of employment div., Works Progress Admin., 1935–37; field examiner 1937–43, examiner-in-charge 1943–44, asst. dir. of field div. 1944–48, Nat. Labor Relations Bd.; app. For. Ser. Reserve officer of class four and assigned as att. at Madrid June 10, 1948; married.

Sitrick, Joseph Martin.—b. Moline, Ill., Apr. 2, 1921; U. of Iowa, B.A. 1943; asst. to program dir., radio station, 1941–43; U.S. Navy 1943–46, lt. (jg), overseas ser.; announcer 1946; editorial writer for radio magazine 1947–48; app. radio program producer, CAF–12, in the Dept. of State Sept. 2, 1948; information and editorial specialist Oct. 2, 1949; GS–12 Oct. 30, 1949; married.—INP.

Skavang, Nils B.—b. Buenos Aires, Argentina, June 19, 1914; naturalized 1943; U. of Oslo, B.A. 1933, LL.B. 1937; purser for steamship line 1939–40; legal

adviser to Norwegian seamen's union 1940–43; U.S. Army 1943–46, 1st lt., overseas ser.; traffic agt. for airline 1946–47; indexer, Library of Cong., 1947; with Navy Dept. 1947–49; app. econ. analyst, P–4, in the Dept. of State Apr. 11, 1949; GS–11 Oct. 30, 1949.—DRE.

Skonberg, Carl Marling.—b. Paxton, Ill., June 21, 1909; U. of Chicago, Ph.B. 1932, M.B.A. 1941; sec. and statistician for insur. co. 1934–38; staff mem. in research bu. of dept. store 1938–42; business specialist, Office of Price Admin., 1942–43; economist, War Production Bd., 1943–46; marketing research specialist, U.S. Chamber of Com., 1946; industrial specialist, Office of Housing Expediter, 1946–47; staff asst. to gen. operating mgr. of dept. store 1947–49; app. economist, P–6, in the Dept. of State Mar. 21, 1949; GS–13 Oct. 30, 1949; married.—IFI.

Skora, George W.—b. Weimar, Tex., Aug. 23, 1914; Tucson (Ariz.) High Sch. grad.; U. of Ariz., B.A. 1935, M.S. 1936; gen. mgr. and salesman for shoe and leather store 1930–38; clk., Soil Conservation Ser., 1938–42; agri. examiner, U.S. Civil Ser. Commn., Apr.–Sept. 1942; statistician, Office of Price Admin., 1942–44; app. v.c. at Medellín May 29, 1944; also admin. asst. at Medellín July 1, 1946; For. Ser. Staff officer of class twelve and v.c. at Medellín Nov. 13, 1946; v.c. at Georgetown Feb. 27, 1947; class nine Apr. 21, 1947; v.c. at Cork Feb. 11, 1949; class eight Feb. 5, 1950; married.

Skoufis, Peter J.—b. Bangor, Maine, May 7, 1919; Bangor High Sch. grad.; U. of Maine, B.A. 1941; George Washington U. Law Sch. 1942–43; supervisor in industrial sch. 1941–42; U.S. Army, 1942–46, lt., overseas ser.; registration officer, Vocational Rehabilitation and Educational Div., D.C. Govt., 1946–47; app. For. Ser. Staff officer of class eight and assigned as admin. asst. at Paris Mar. 24, 1947; veterans adviser at Paris June 30, 1949.

Slater, Alice M.—b. Nov. 7, 1916; app. clk. in the For. Ser. and assigned at Mexico City July 8, 1943; chief of code room at Mexico City Oct. 10, 1944; For. Ser. Staff officer of class fourteen Nov. 13, 1946; class twelve June 13, 1948; class eleven and communications supervisor at Mexico City Apr. 17, 1949.

Slater, Joseph Elliott.—b. Salt Lake City, Utah, Aug. 17, 1922; U. of Calif., A.B. 1943; teaching asst., reader, and extension instr., U. of Calif., 1941–43; U.S. Navy 1943–46, lt., overseas ser.; U.S. sec., Econ. Directorate, Office of Mil. Govt., 1946–47, asst. U.S. sec., Allied Control Council, 1947–48, Berlin; app. asst. on int. security affairs, P–5, in the Dept. of State Feb. 8, 1949; GS–12 Oct. 30, 1949; For. Ser. Staff officer of class two and admin. officer, Office of Exec. Sec. at Bonn Dec. 25, 1949; married.—HICOG.

Slavens, Stanley Goodrich.—b. Cincinnati, Ohio, Oct. 5, 1903; Main Ave. High Sch. (San Antonio, Tex.) grad.; U. of Tex., A.B. 1925, M.A. 1926; U. of Paris 1926; O.R.C. 1927–37, 2d lt.; app. For. Ser. officer unclass. and v.c. of career May 17, 1928; For. Ser. Sch. May 21, 1928; v.c. at Lagos Oct. 10, 1928 (canceled); at Tegucigalpa Jan. 14, 1929; at Puerto Cortes, temp., Aug. 25, 1930; at Buenos Aires Dec. 18, 1930; at Baghdad Jan. 2, 1934; sec. in the Diplo. Ser. Jan. 15, 1934; 3d sec. at Baghdad in addition to duties as v.c. Jan. 24, 1934; v.c. at Tokyo May 22, 1936; at Yokohama, temp., Dec. 12, 1936; at Tokyo Jan. 6, 1937; class eight June 1, 1937; cons. and cons. at Tokyo June 17, 1937–Dec. 7, 1941; class seven Nov. 16, 1939; cons. at Osaka Jan. 11, 1941 (canceled); to the Dept. June 3, 1942; 2d sec. and cons. at Habana Sept. 14, 1942; cons. at Torreón Aug. 21, 1943; class six May 16, 1945; For. Ser. Staff officer of class four Nov. 13, 1946; cons. at Monterrey Feb. 17, 1948; married.

Sloan, Ruth Catherine (Mrs.)—b. Akron, Ohio; high-sch. grad.; Akron U., A.B. 1930; Oxford U., summer 1933; Western Reserve U., M.A. 1935, Ph.D. 1939; sec. for rubber company 1920–28; instr. in hist., Akron U., 1930–38; dir. editing and personnel for historical records co., 1935–39; dir. of research, Office of Civilian Defense, 1943; war-housing dir., Nat. Housing Agency, 1943–44; with For. Econ. Admin. 1945–46; dir. of research, Near East Coll. Assn., 1946; app. regional specialist and act. chief of African branch, P–6, in Dept. of State Dec. 16, 1946; GS–13 Oct. 30, 1949.—NEA.

Smale, William Apsley.—b. Beloit, Wis., Apr. 17, 1896; San Diego (Calif.) High Sch. grad.; business sch.; De Paul U. Law Sch. 1915–16; U. of Ill. 1916–17; asst. to mgr. of co. 1915–16; U. S. Army 1917–19, 2d lt.; 2d lt., O.R.C.; app. clk. in Am. consulate at Mexicali Feb. 23, 1919; v.c. at Mexicali Apr. 3, 1919; at Nogales Oct. 4, 1920; at Habana Mar. 2, 1921; at Matanzas Mar. 30, 1923; at Habana July 14, 1923; v.c. of career of class three Oct. 6, 1923; v.c. at Habana Oct. 12, 1923; at Nassau Mar. 26, 1924; For. Ser. officer unclass. July 1, 1924; v.c. at Montreal June 10, 1927; class eight, cons., and cons. at Montreal May 17, 1928; at Guaymas Dec. 4, 1929; class seven July 24, 1930; cons. at Ensenada Nov. 7, 1930; class six Oct. 1, 1935; sec. in the Diplo. Ser. Dec. 1, 1937; cons. at Cork Sept. 14, 1938; class five Aug. 16, 1941; class four May 16, 1945; cons. at Mexicali Jan. 24, 1946; For. Ser. officer of class three Nov. 13, 1946; cons. at Belfast Nov. 28, 1947; at Capetown Sept. 8, 1949; cons. gen. Oct. 7, 1949; cons. gen. at Capetown Oct. 18, 1949; married.

Small, George Wendell.—b. Martinsburg, W. Va., Nov. 2, 1918; Martinsburg High Sch. grad.; W. Va. U. 1936–38; business sch. 1939; sec. to dean, Georgetown U., 1940–41; clk. in the For. Ser. 1941–43; U.S. Army 1944–45, overseas ser.; app. v.c. at Bombay Oct. 17, 1945; For. Ser. Staff officer of class thirteen Nov. 13, 1946; class twelve Dec. 1, 1946; class eleven Apr. 21, 1947; class nine Jan. 11, 1948; v.c. at Durban Mar. 11, 1948; at Johannesburg Jan. 10, 1949; married.

Smartt, Foley Vaughn.—b. Chattanooga, Tenn., Jan. 13, 1908; U. of Chattanooga, B.S. 1929; Philadelphia Textile Sch. 1930–31; with testing laboratories of textile cos. 1931–35; newspaper reporter 1935–48; U.S. Army 1942–45, overseas ser.; information officer, OMGUS, 1948–49; app. For. Ser. Staff officer of class six and assigned as press officer, Public Affairs Div., at Frankfort on the Main Oct. 16, 1949; class seven Jan. 22, 1950; married.—HICOG.

Smigel, Stanley Eugene.—b. Cleveland, Ohio, Dec. 6, 1919; South High Sch. grad.; Western Reserve U., B.A. 1941; Ohio State U., M.A. 1942; U. of Chicago 1943–44; economist, War Production Bd., 1942–43; U. S. Army 1943–46; economist 1946, act. chief of unit 1946–47, Office of Price Admin.; app. editor, P–4, in the Dept. of State, Mar. 31, 1947; For. Ser. Staff officer of class eight and econ. analyst in the Dept. Aug. 23, 1947; intelligence procurement officer, P–4, Nov. 30, 1948; int. economist Jan. 23, 1949; GS–11 Oct. 30, 1949; econ. analyst Dec. 25, 1949; married.—DRE.

Smith, Archibald Knisely.—b. Harrisburg, Pa., Nov. 26, 1915; Mercersburg Acad. grad.; Williams Coll., B.A. 1937; Dickinson Coll. Law Sch. 1937–39; traffic mgr. for steel co. 1942–44; ambulance driver in Europe 1944–45; app. liaison officer, CAF–7, in the Dept. of State June 18, 1946; chief, Gen. Servs., CAF–8, Aug. 3, 1946; For. Ser. Staff officer of class eleven and assigned to the Dept. Oct. 21, 1947; v.c. at Algiers Nov. 14, 1947; at Frankfort on the Main Mar. 14, 1949; at Bremen Apr. 21, 1949.—HICOG.

Smith, Bromley K.—b. Muscatine, Iowa, Apr. 21, 1911; Zimmern Inst. Sch., Geneva, 1930; l'Institut des Hautes Etudes Internationales, Paris, 1931–32; Stanford U., A.B. 1933; research and investigation work for code authority 1934–35; newspaper reporter 1935–38; news editor 1938–40; app. For. Ser. officer unclass., v.c. of career, and sec. in the Diplo. Ser. Sept. 3, 1940; v.c. at Montreal Sept. 7, 1940; to the Dept. Aug. 15, 1941 (For. Ser. Sch. Nov. 3–Dec. 6, 1941); 3d sec. and v.c. at La Paz, Bolivia, Dec. 26, 1941; class eight Mar. 1, 1945; 3d sec. and v.c. at Caracas May 25, 1945 (assignment as v.c. canceled); to the Dept. Oct. 21, 1946; information officer, Office of the Sec. of State, Oct. 31, 1946; For. Ser. officer of class five Nov. 13, 1946; class four May 15, 1947; cons. July 21, 1947; asst. dir., Exec. Secretariat, Sept. 10, 1948; special asst. to the asst. sec. of state, P–8, July 9, 1949; GS–15 Oct. 30, 1949; special asst. to the sec. of state Jan. 18, 1950; married.—S.

Smith, Bruce Lannes.—b. Webster Groves, Mo., Dec. 11, 1909; U. in China, Japan, and Manchuria; U. of Chicago, Ph.B. 1933, grad. work 1933–36; Gen. Education Bd., fellow 1936–38; instr. in econ., N.Y.U., 1938–41; assoc. editor of periodical 1939–44; orgs. and propaganda analyst, Dept. of Justice, 1941–43; sr. intelligence officer, For. Econ. Admin., 1943–44; research worker, Office of Strategic Sers., 1944–45; app. att. in the For. Ser. Auxiliary and assigned to office of U.S. political adviser on German affairs, Supreme Headquarters, A.E.F., June 6, 1945; resigned June 18, 1946; dep. chief of branch, OMGUS, 1946–48; research assoc., U. of Chicago, 1948–50; app. assoc. prof. of pol. sci., For. Ser. Inst., Dept. of State, GS–13, Feb. 13, 1950; married.—FSI.

Smith, C. Bushman.—b. May 22, 1883; transferred to the Dept. of State as commodity specialist and admin. asst., CAF–11, Sept. 27, 1945; admin. officer, CAF–9, Mar. 25, 1946; CAF–11 Dec. 15, 1946; GS–11 Oct. 30, 1949; married.—RE.

Smith, Charles Edward.—b. Algood, Tenn., Jan. 27, 1903; business-sch. grad.; Louisiana State U., B.S. 1935; asst. mgr. of drugstore 1935–36; mgr., automobile sales co., 1936–40; heating engineer for gas corp. 1940–42; radio engineering instr., War Dept., 1942–45; transmitter engineer, Office of War Information, 1945–46; app. For. Ser. Staff officer of class ten and assigned as jr. radio engineer at Manila Dec. 30, 1946; class nine July 25, 1948; class seven and sr. engineer at Manila May 15, 1949; married.

Smith, Charles William, Jr.—b. Marionville, Mo., Dec. 27, 1904; Gallatin High Sch. grad.; Park Coll., A.B. 1925; U. of Mich., M.A. 1928; U. of Wis., Ph.D. 1934; instr. in pol. sci., Ind. U., 1928–30; instr. in hist., Rutgers U., 1934–36; asst. prof. of pol. sci., U. of Ala., 1936–42; assoc. prof. of pol. sci., U. of Ky., 1942–43; prof. of hist. and pol. sci., Park Coll., 1944; app. public-opinion analyst at $3,800 in the Dept. of State Jan. 11, 1945; at $4,300 July 1, 1945; at $5,180 (CAF–12) Aug. 6, 1945; P–5 Apr. 20, 1947; GS–12 Oct. 30, 1949; married.—PL.

Smith, Claude Harman.—b. Culpeper County, Va., Nov. 3, 1908; U. of Md., A.B. 1932; Southeastern U., LL.B. 1936; mem. of bar of D.C.; dist. supervisor, Treas. Dept., 1933–41; U.S. Army 1941–46, lt. col.; deputy and act. chief and ICAO officer, Dept. of Com., 1946–50; app. alt. U.S. rep. to Int. Civil Aviation Org. Jan. 19, 1950; married.—ICAO.

Smith, Donald William.—b. Washington, D.C., Feb. 24, 1906; Washington Prep. Sch. grad.; George Washington U. 1924–25, 1926–27; studied under private tutor in Japan 1933–35; clk., Dept. of Labor 1925–26, Dept. of Com. 1926–27; clk. to trade commr. at Singapore 1927–29; app. asst. trade commr. at Singapore July 1, 1929; at Tokyo July 1, 1933; trade commr. at Batavia June 11, 1935; in Bu. of For. and Dom. Com. July 11, 1938; asst. cml. att. at Tokyo Dec. 14, 1938; For. Ser. officer of class seven July 1, 1939; cons. and sec. in the Diplo. Ser. Nov. 16, 1939; to the Dept. Apr. 14, 1941 (detailed to the Dept. of Com. Mar. 24, 1944–); special disbursing officer on exchange vessel *Gripsholm* 1943; cml. att. at Stockholm Mar. 30, 1945; class five May 16, 1945; For. Ser. officer of class four Nov. 13, 1946; to the Dept. Apr. 30, 1947; class three May 15, 1947; deputy dir., Office of the For. Ser., June 3, 1947; chief, Div. of For. Ser. Personnel, Dec. 31, 1948; class two Apr. 21, 1949; married.—FP.

Smith, Edwin L.—b. Hamburg, Ark., June 26, 1915; Hamburg Consolidated Sch. grad.; Ouachita Coll. 1932–33; Southeastern U., LL.B. 1939; statistical clk., Treas. Dept., 1936–39; app. For. Ser. clk. Sept. 25, 1939; in Am. emb. at Moscow Nov. 3, 1939; v.c. at Moscow Nov. 1, 1941; at Algiers Apr. 5, 1944; asst. to country specialist, P–4, Feb. 13, 1946; country specialist, P–5, Dec. 1, 1946; P–6 Jan. 25, 1948; For. Ser. Staff officer of class three, assigned as att. at Tangier Aug. 8, 1949; married.

Smith, Ethelbert Talbot.—b. Goshen, N.Y., July 21, 1892; Trinity Chapel Sch.; Trinity Coll., A.B. 1913; Columbia U., LL.B. 1916; mem. of bars of N.Y. and Conn.; teacher in high sch. 1913–16; physical dir., Cathedral Choir Sch., 1915–16; law practice 1915–17, 1919–21; U.S. Army 1917–19, capt., overseas ser.; app. v.c. of career of class three Oct. 26, 1921; v.c. at

Tientsin Dec. 14, 1921; class two Feb. 26, 1923; at Berlin Apr. 27, 1923; class one Nov. 23, 1923; cons. of class seven June 3, 1924; For. Ser. officer of class eight July 1, 1924; cons. at Königsberg Aug. 12, 1925; at Berlin Sept. 12, 1925; at Hamburg Mar. 16, 1926; class seven Dec. 19, 1929; cons. at Bergen Feb. 16, 1931; at Milan June 30, 1932; class six July 1, 1934; cons. at Dundee Dec. 7, 1935; at Nairobi Aug. 17, 1937; sec. in the Diplo. Ser. Dec. 1, 1937; class five Aug. 16, 1941; cons. at Asmara Jan. 7, 1942; also for Ethiopia Apr. 18, 1942; cons. at Durban Mar. 10, 1943; class four Nov. 16, 1943; cons. at Accra July 17, 1946; For. Ser. officer of class three Nov. 13, 1946; cons. at Göteborg Sept. 17, 1948; married.

Smith, Frances McReynolds (Mrs.)—b. Danville, Ill.; Danville High Sch. grad.; business sch.; Ill. Coll., A.B. 1933; George Washington U., grad work 1934–35, Law Sch. 1941–43; publicity agent and asst. to dean of women, Ill. Coll., 1933–34; sec. to mem. of Cong. 1935–39, to U.S. senator 1939–41; app. clk. at $1,620 in the Dept. of State, Sept. 9, 1941; at $1,680 Oct. 1, 1941; at $1,800 Dec. 16, 1941; at $2,300 May 16, 1942; divisional asst. at $2,600 Feb. 16, 1943; chief research asst. at $3,200 (P–3) Jan. 1, 1944; head of research unit, P–4, Feb. 12, 1946; GS–11 Oct. 30, 1949.—UND.

Smith, Frederic William.—b. Berlin, Germany, Aug. 1, 1902; naturalized 1945; high-sch. grad., Berlin; courses in econ. and psychology, Berlin, 1921–25; circulation and sales promotion mgr. of daily newspaper, Berlin, 1927–34; free-lance writer, translator, and literary agt. in Czechoslovakia, Austria, and France 1935–39; office and promotion mgr. for press co. 1941; assoc. script editor and writer, Office of War Information, 1942–45; transferred to the Dept. of State as feature writer, CAF–11, Jan. 1, 1946; radio script writer Jan. 12, 1947; GS–11 Oct. 30, 1949.—IBD.

Smith, Grant K.—b. Oct. 9, 1909; app. clk. in the For. Ser. and assigned to the Dept. Feb. 10, 1946; v.c. at Buenaventura, temp., Feb. 28, 1946; at Bogotá Mar. 11, 1946 (to proceed after temp. detail); also admin. asst. at Buenaventura July 1, 1946; For. Ser. Staff officer of class twelve and v.c. at Buenaventura, temp., Nov. 13, 1946; class ten Feb. 23, 1947; v.c. at Bogotá Nov. 21, 1947; at Kingston Dec. 17, 1947; at Mexico City Aug. 26, 1949.

Smith, Guerry R.—b. Takoma Park, Md., Feb. 9, 1909; George Washington U., A.B. 1935, LL.B. 1938; Dept. of Agri. Grad. Sch. 1949–; mem. of bar of D.C.; research analyst, Dept. of Com., 1935–40; accountant, The Panama Canal 1940–41, Office of Education 1941–43, Office of Surplus Property 1944–45, War Assets Admin. 1946–49; admin. officer, Office of Coordinator of Inter-Am. Affairs, 1943–44; asst. chief and chief of div., Office of Surplus Property, 1945–46; app. fiscal and procedural analyst, GS–13, in the Dept. of State Nov. 21, 1949; married.—DF.

Smith, H. Gerald.—b. Kingston, Canada, of Am. parents, Sept. 26, 1906; St. Joseph's Prep. Sch. grad.; St. Joseph's Coll., A.B. 1927; Georgetown U., M.S. (For. Ser.) 1930, grad. work 1935; George Washington U., grad. work 1933–34; divisional asst. 1930–34, sectional chief 1934–37, Pan Am. Union; app. econ. analyst at $3,200 in the Dept. of State July 16, 1937; divisional asst. at $3,800 July 1, 1939; at $4,600 Feb. 16, 1941; detailed to Habana to assist in trade-agreement negotiations Sept.–Dec. 1941; at $5,600 Sept. 1, 1942; asst. chief, Div. of Cml. Policy, Feb. 14, 1944; at $6,500 (P–7) Sept. 27, 1944; assoc. chief, Div. of Cml. Policy, P–8, Nov. 5, 1945; special asst. to the asst. sec. of state for Am. republic affairs Oct. 20, 1946; special asst. to dir., Office of Am. Republic Affairs, Sept. 21, 1947; spec. asst. to the asst. sec. of state for econ. affairs Oct. 22, 1947; adviser, Office of Financial and Development Policy, July 1, 1948; alt. U.S. rep., Inter-Am. Econ. and Social Council, July 8, 1948–Oct. 26, 1949; act. dep. U.S. rep., 2d sess., Econ. Commn. for Latin America, Habana, 1949; For. Ser. Reserve officer of class two and econ. officer at Santiago Oct. 8, 1949; 1st sec. in the Diplo. Ser. Nov. 15, 1949; 1st sec. at Santiago Nov. 28, 1949; married.

Smith, Harry Leroy.—b. Waukegan, Ill., Nov. 7, 1909; Central High Sch. (Washington, D.C.) grad.; Georgetown U., B.S. 1933; George Washington U., M.A. 1933; Southeastern U., LL.B. 1936; l'Ecole Libre des Sciences Politiques and U. of Paris 1930–31; mem. of bar of D.C.; editing and clerical work in various Govt. agencies 1927–35; chief of section 1935–36, 1941, planning officer 1936–40, chief of div. 1940–41, Treas. Dept.; U.S. Army 1941–46, col., overseas ser.; exec. asst. and dir. of branch, Office of Housing Expediter, 1946–47; consultant to Army Gen. Staff 1947–48; app. For. Ser. officer of class three, cons. of career, and sec. in the Diplo. Ser. Feb. 12, 1948; to the Dept. Mar. 11, 1948; cons. at Shanghai May 20, 1948; at Hong Kong Oct. 20, 1949; married.

Smith, Hawley Lester.—b. Clifton, Ill., Dec. 27, 1895; Drury Acad. grad.; U. of Ill., B.A. 1920; U.S. Army 1916–19, 1st lt., overseas ser.; with bank 1920–22, 1926–35; with publishing co. 1922–26; mgr. of advertising firm 1935–42; U.S. Navy 1942–44, lt. comdr., overseas ser.; app. chief of section, Div. of For. Ser. Admin., Dept. of State, P–5, Apr. 12, 1946; P–6 Jan. 26, 1947; act. asst. chief, Special Projects Div., May 13, 1947, Div. of Protective Sers. July 29, 1947; GS–13 Oct. 30, 1949.—DS.

Smith, Henry Lee, Jr.—b. Morristown, N.J., July 11, 1913; Gilman Country Sch. grad.; Princeton U., A.B. 1935, M.A. 1937, Ph.D. 1938; lecturer in Eng., Barnard Coll., 1938–40; instr. in Eng., Brown U., 1940–42; director of radio program 1939–41; U.S. Army 1942–46, maj.; app. asst. chief, Div. of Training Sers., Dept. of State, P–6, June 1, 1946; asst. dir., For. Ser. Inst., and dir., Sch. of Language Training, Mar. 7, 1947; P–7 Jan. 1, 1948; GS–14 Oct. 30, 1948; married.—FSI.

Smith, Henry Turner.—b. Athens, Ga., Dec. 30, 1914; Lanier High Sch. (Macon) grad.; University System of Ga., B.C.S. 1940; U.S. Army 1933–34; clk. 1935–40; app. For. Ser. officer unclass., v.c. of career, and sec. in the Diplo. Ser. Sept. 3, 1940; v.c. at Matamoros Sept. 9, 1940; to the Dept. Aug. 15, 1941 (For. Ser. Sch. Nov. 3–Dec. 6, 1941); v.c. at Port Limón Dec. 3, 1941; 3d sec. and v.c. at Habana Dec. 15, 1943 (canceled); to the Dept. July 24, 1944; 3d sec. and v.c. at Moscow Feb. 1, 1945; class eight Mar. 1, 1945; v.c. at Vladivos-

tok Dec. 26, 1945; class seven May 19, 1946; 2d sec. and v.c. at Moscow July 30, 1946; sec. at New Delhi Sept. 10, 1946; For. Ser. officer of class five Nov. 13, 1946; 2d sec. at New Delhi Dec. 17, 1946; also 2d sec. at Calcutta Feb. 11, 1947; also v.c. at New Delhi Feb. 11, 1947; class four May 15, 1947; cons. July 21, 1947; cons. at New Delhi in addition to duties as 2d sec. Aug. 6, 1947; at Naples June 21, 1949; married.

Smith, Horace Harrison.—b. Xenia, Ohio, Oct. 30, 1905; Central High Sch. grad.; Swarthmore Coll., A.B. 1927; cml. traveler in Europe 1925; conductor of student tours in Europe 1927; bank employee 1928; app. For. Ser. officer unclass. and v.c. of career Oct. 24, 1928; For. Ser. Sch. Nov. 5, 1928; language officer at Peking Mar. 26, 1929; v.c. at Canton June 18, 1931; class eight July 1, 1934; cons. Jan. 22, 1935; cons. at Canton Jan. 24, 1935; at Tsinan Sept. 5, 1935; to the Dept., temp., Sept. 23, 1936, for special study in econ. (Harvard); class seven April 1, 1937; cons. at Shanghai Aug. 16, 1937–Dec. 7, 1941; sec. in the Diplo. Ser. Aug. 17, 1937; class six Nov. 16, 1939; to the Dept. June 3, 1942; 2d sec. at Chungking Sept. 28, 1942; class five July 16, 1943; cons. at Kunming in addition to duties at Chungking July 27, 1943; at Tihwa, temp., Oct. 13, 1943; 2d sec. and cons. at Moscow Jan. 9, 1945; 1st sec. at Moscow in addition to duties as cons. June 8, 1945; class four Aug. 13, 1945; For. Ser. officer at Berlin Apr. 26, 1946; For. Ser. officer of class three Nov. 13, 1946; 1st sec. and cons. at Athens June 26, 1947; to the Dept. Jan. 13, 1949; For. Ser. insp. with rank of couns. Feb. 7, 1949; cons. gen. Apr. 7, 1949; cong. liaison officer Dec. 29, 1949; class two Apr. 21, 1949; married.—H.

Smith, Howard Hunt.—b. New York, N.Y., July 25, 1892; Syracuse U., B.S. 1915; newspaper work 1915–27; U.S. Army 1918; general mgr. for automobile assn. 1919–23; sales promotion with press assn. 1927; owner-editor 1928–32, editor 1932–44, for newspapers; feature editor, Treas. Dept. 1944–46; information ser., Nat. Housing Agency, 1946–47; app. information and editorial specialist, CAF–11, in the Dept. of State July 12, 1948; GS–11 Oct. 30, 1949; married.—INP.

Smith, Jack Morgan.—b. Atlanta, Ga., Apr. 1, 1926; U. of Habana, summer 1942; Emory U., B.A. 1948; George Washington U. 1948–49; U.S. Army 1944–46, overseas ser.; app. For. Ser. Staff officer of class eleven and assigned to the Dept. Feb. 5, 1950; v.c. at Frankfort on the Main Feb. 27, 1950.—HICOG.

Smith, Jean V.—b. Minneapolis, Minn., Nov. 10, 1907; U. of Minn., B.A. 1937; Columbia U. 1941–42; private sec. in investment firm 1926–43; app. clk. in Am. consulate at Palermo Mar. 6, 1944; at Naples, temp., Feb. 26, 1944; at Cairo May 17, 1944; at Naples June 14, 1944; at Paris Feb. 27, 1945; jr. clk. Feb. 10, 1946; For. Ser. Staff officer of class fourteen Nov. 13, 1946; class eleven and admin. asst. at Paris Apr. 20, 1947; v.c. at Paris Mar. 1, 1948.

Smith, John Newton.—b. Mutoto, Belgian Congo, of Am. parents, Oct. 10, 1916; Stuart Robinson high sch. (Blackey, Ky.) grad.; Davidson Coll., A.B. 1938; U. of N.C., M.A. 1940; teacher in high sch. 1938–39; U.S. Army 1940–46, maj., overseas ser.; app. For. Ser. officer unclass., v.c. of career, and sec. in the Diplo. Ser. July 25, 1946; to the Dept. Sept. 21, 1946; For. Ser. officer of class six Nov. 13, 1946; 3d sec. and v.c. at Mexico City Dec. 3, 1946; v.c. at Pernambuco Apr. 8, 1949; class five Apr. 21, 1949; married.

Smith, Jule Benjamin.—b. Nacogdoches, Tex., Sept. 14, 1898; Fort Worth High Sch. grad.; business-sch. grad.; U. of Tex. 1918–20; tutor in languages; S.A.T.C. 1918; accountant, auditor, asst. sec., treas., and v. pres. of cml. business 1920–30; app. asst. trade commr. at Buenos Aires July 14, 1930; to Bu. of For. and Dom. Com. Aug. 1, 1935; asst. trade commr. at Prague Apr. 16, 1936; trade commr. at Prague Jan. 16, 1937; at Warsaw June 1, 1937; For. Ser. officer of class seven July 1, 1939; trade commr. at Copenhagen Oct. 24, 1939; cons. and sec. in the Diplo. Ser. Nov. 16, 1939; cons. at Copenhagen Dec. 29, 1939; at Barcelona Feb. 21, 1941; 2d sec. and cons. at Managua Feb. 27, 1943; act. cml. att. at Managua Mar. 25, 1944; class six May 16, 1945; asst. cml. att. at London June 21, 1945; For. Ser. officer of class four Nov. 13, 1946; 2d sec. at Budapest Apr. 12, 1949; at Stockholm Dec. 7, 1949; married.

Smith, Levi Pease, Jr.—b. Burlington, Vt., Nov. 30, 1918; Phillips Acad. grad.; Princeton U., A.B. 1940; Harvard U. Law Sch. 1940–41; clk. in bank, summers 1935–41; U.S. Army 1942–45; app. For. Ser. officer unclass., v.c. of career, and sec. in the Diplo. Ser. June 3, 1946; to the Dept. Aug. 13, 1946; v.c. at Southampton Sept. 10, 1946; For. Ser. officer of class six Nov. 13, 1946; v.c. at Léopoldville Mar. 24, 1948; class five Apr. 14, 1948; v.c. at Windsor Oct. 24, 1949.

Smith, Louie R.—b. Alma, Ark., Apr. 7, 1899; Crowder (Okla.) High Sch. grad.; with steamship line 1918–41; operation mgr., War Shipping Admin., 1942–47; transportation specialist, OMGUS, 1947–49; app. For. Ser. Staff officer of class three and assigned as maritime specialist, Econ. Affairs Div., Office of Land Commr. for Bremen, at Bremen Oct. 16, 1949.—HICOG.

Smith, Marie Louise.—b. St. Gabriel, La.; Seventh Ward High Sch. grad.; La. State U., B.A. 1937; Tulane U., M.S.W. 1940; medical case worker in hosp. June–Sept. 1939, 1941–42; case worker, New Orleans Dept. of Public Welfare, 1939–41; personnel technician, War Production Bd., 1942–44; app. classification investigator at $2,600 in the Dept. of State Jan. 3, 1944; at $3,200 (CAF–9) Jan. 24, 1945; information officer, P–4, Oct. 6, 1946; P–5 Dec. 12, 1948; GS–12 Oct. 30, 1949.—TRC.

Smith, Mark Edison.—b. Winthrop, Maine, Mar. 23, 1894; Winthrop High Sch.; New York U. 1928–29; clk., Isthmian Canal Commn., Canal Zone, 1910–11; with railroad construction co. in Brazil 1911–13; claims accountant in Chile 1915; accountant and hotel mgr. in Panama 1916; U.S. Navy 1918–19, ens.; auditor, hotel mgr. 1920–24; field accountant for construction firm 1925–32; poultry farm mgr. 1933–34; accountant in Puerto Rico and Virgin Islands 1935–42; auditor, business mgr. in Nicaragua, Treas. Dept.; fiscal insp., admin. officer, Office of Inter-Am. Affairs and Inst. of Inter-Am. Affairs, 1942–48; app.

chief of management section, CAF–13, in the Dept. of State Sept. 28, 1948; GS–13 Oct. 30, 1949; married.—IEP.

Smith, Matthew Dinsdale, Jr.—b. Alpena, S.Dak., Nov. 13, 1921; Dakota Wesleyan U., B.A. 1943; U. of Chicago 1946–48; U.S. Navy 1943–46, lt. (jg) overseas ser.; app. pol. analyst, P–2, in the Dept. of State Dec. 6, 1948; research asst., P–3, May 16, 1949; For. Ser. Staff officer of class seven, assigned to the Dept. Dec. 5, 1949; resident officer at Frankfort on the Main Feb. 21, 1950; married.—HICOG.

Smith, Merlin Eugene.—b. Moundsville, W. Va., Sept. 6, 1907; high-sch. grad.; Ohio State U., 1925–27, summers 1927–29; teacher in public sch. 1927–30; app. clk. in Am. consulate gen. at Barcelona Aug. 16, 1930; v.c. at Newcastle-on-Tyne June 30, 1931; at Curaçao July 31, 1936; at Trinidad Mar. 4, 1937; also for Fr. West Indies and Fr. Guiana Apr. 8, 1939; at Curaçao, temp., Aug. 1, 1939; at Trinidad and for Fr. West Indies and Fr. Guiana Aug. 18, 1939; relieved of duties for Fr. West Indies July 12, 1940, and for Fr. Guiana Aug. 13, 1940; v.c. at Monterrey Aug. 21, 1942; For. Ser. officer unclass., v.c. of career, and sec. in the Diplo. Ser. Mar. 27, 1943, qualified Apr. 16, 1943; v.c. at Monterrey Apr. 16, 1943; class eight Dec. 17, 1945; 3d sec. and v.c. at La Paz Feb. 21, 1946; For. Ser. officer of class five Nov. 13, 1946; 2d sec. at La Paz in addition to duties as v.c. May 1, 1947; to the Dept. Dec. 8, 1947; 2d sec. and v.c. at Reykjavik Aug. 1, 1949; cons. Oct. 7, 1949; cons. at Reykjavik in addition to duties as 2d sec. Oct. 18, 1949; married.

Smith, Michel Frans.—b. Amsterdam, Holland, of Am. parents, Mar. 23, 1925; U. of Tex., B.A. 1947; U.S. Navy 1943–46, lt. (jg), overseas ser.; with Govt. dept. 1948–49; app. For. Ser. officer of class six, v.c. of career, and sec. in the Diplo. Ser. Dec. 30, 1948; to the Dept. Jan. 6, 1949; v.c. at Bremen Mar. 9, 1949; married.—HICOG.

Smith, Norman Louis.—b. Magnolia, Ill., July 15, 1915; U. of Ill., B.S. 1939, M.S. 1940; Mich. State Coll. 1947–48; farmer 1932–35; research asst. 1935–40, statistician 1940–42, extension specialist 1946–48, Dept. of Agri.; agri. specialist, Bipartite Control Office, OMGUS, 1948–49; app. For. Ser. Staff officer of class three and assigned as agri. production specialist, Food and Agri. Div., Office of Econ. Affairs, at Frankfort on the Main Oct. 16, 1949; married.—HICOG.

Smith, Paul Albert.—b. Morning Sun, Iowa, Jan. 9, 1901; U. of Mich., B.S. 1924; U.S. Coast and Geodetic Survey 1924–46, rear adm.; app. alt. U.S. rep. on Interim Council and U.S. rep. on Air Navigation Comm., PICAO, Oct. 8, 1946; alt. U.S. del., N. Atlantic Route Ser. Conf., Dublin, 1946; chm., U.S. del., European-Mediterranean Route Ser. Conf., Paris, 1946; mem., U.S. del., 1st sess. 1945, 2d, 3d, 4th, 5th and 6th sess. 1946, 7th and 8th sess. 1947, Interim Council of PICAO, Montreal; mem., Comm. to Negotiate Agreement Between UN and PICAO, Lake Success, 1946; alt. U.S. rep. on Council and U.S. rep. on Air Navigation Comm., ICAO, June 20, 1947; U.S. del., 1st Assembly of ICAO, Montreal, 1947; mem., U.S. del., 1st, 2d, and 3d sess. 1947, 4th and 5th sess. 1948, 6th, 7th and 8th sess. 1949, Council of ICAO, Montreal; U.S. rep. with personal rank of minister, ICAO, Sept. 24, 1948; chm., U.S. del., Conf. on Air Navigation Sers. in Iceland, Geneva, 1948; chm., Comm. on Joint Support Air Navigation Facilities, and U.S. mem., Finance Comm., Council of ICAO, 1949; v. chm., U.S. del., 3d Assembly of ICAO, Montreal, 1949; married.—ICAO.

Smith, Peter H.—b. St. Louis, Mo., Nov. 30, 1913; Yale U., B.A. 1936; Columbia U. 1936–39; N.Y.U. 1936; asst. to dept. head 1936–39, asst. mgr. in Colombia 1939–42, for for. trade co.; U.S. Army 1942–46, capt., overseas ser.; deputy dir. of div., Joint Export-Import Agency, 1945–49; app. For. Ser. Staff officer of class two and assigned as claims examiner and asst. to dir. gen., Office of Econ. Affairs, Joint Export-Import Agency Liquidation, at Frankfort on the Main Oct. 16, 1949.—HICOG.

Smith, Ralph Stuart.—b. Yonkers, N.Y., June 5, 1921; Yale U., A.B. 1942; market research analyst for insur. investigation and market research firm 1941; U.S. Navy 1942–46, lt., overseas ser.; app. For. Ser. Staff officer of class thirteen and assigned to the Dept. Oct. 23, 1947; class eleven June 27, 1948; courier at Patras Nov. 22, 1948; asst. cons. att. at Patras Nov. 28, 1948; married.

Smith, Richard Goodman.—b. Louisiana, Mo., Sept. 10, 1918; Hillsborough High Sch. (Tampa, Fla.) grad.; business sch.; George Washington U.; clk., cml. firm 1936–38, banks 1938–39; app. clk. in Am. consulate at Kingston June 27, 1940; to the Dept. Oct. 23, 1940; at Moscow Dec. 31, 1940; at Calcutta July 8, 1941; at New Delhi Oct. 2, 1941; at Bern Oct. 17, 1942; admin. asst. at Bern Apr. 21, 1946; For. Ser. Staff officer of class twelve Nov. 13, 1946; admin. asst. at Paris Apr. 24, 1947; class ten and pol. analyst at Paris Sept. 19, 1948; married.

Smith, Robert Fredrick.—b. Arthur, Ill., Nov. 13, 1916; Columbus Sch. grad.; truck driver and owner 1939–43; bus driver 1943–44; U.S. Army 1944–46, overseas ser.; automotive adviser, Dept. of the Army, 1946–48; app. For. Ser. Staff officer of class seven and assigned as chief of transportation section at Seoul Jan. 1, 1949; class six and transportation specialist at Seoul Nov. 27, 1949; married.

Smith, Roger Longfellow.—b. Lynn, Mass., Oct. 29, 1909; Ballard High Sch. grad.; Columbia U. 1929–31; Imperial U. (Tokyo) summer 1929; sec. for author, and treas. and business mgr. for private firm 1929–33; office mgr. for clothing firms 1934–39; accountant and asst. cashier in wholesale grocery firm 1939–40; app. clk. in the For. Ser. and assigned to the Dept. Nov. 6, 1940; at Pretoria Dec. 16, 1940; at Capetown, temp., Jan. 29, 1941; at Pretoria July 9, 1941; at Chungking Feb. 23, 1943; at San Sebastián Feb. 2, 1945; also v.c. at San Sebastián Dec. 13, 1945; v.c. at Madrid Feb. 28, 1946; For. Ser. Staff officer of class twelve Nov. 13, 1946; v.c. and admin. asst. at Jidda Mar. 3, 1947; class eleven May 5, 1947; class nine Feb. 22, 1948; v.c. at London Feb. 28, 1949; married.

Smith, Rufus Burr.—b. Montreal, Canada, of Am. parents, Apr. 6, 1912; Hempstead (N.Y.) High Sch. grad.; Princeton U., A.B. 1934; N.Y.U., A.M. 1937, Ph.D. 1941; asst. prof., U. of Newark, 1939–41; economist, U.S. Housing Authority 1941–42, War Production Bd. 1942–43; U.S. Navy 1943–45, lt., overseas ser.; coordinator of research in Tokyo, Supreme Comdr. for Allied Powers, 1946; app. chief of section, Div. of Jap. and Korean Econ. Affairs, Dept. of State, P–7, Oct. 18, 1946; chief, reparations and external assets branch, Div. of Econ-Property Policy, Sept. 22, 1948; chief U.S. negotiator, Tripartite Meeting on Econ. Security, London, 1949; GS–14 Oct. 30, 1949; For. Ser. Reserve officer of class three and att. at Bangkok Jan. 7, 1950; married.

Smith, Rufus Zartman.—b. Toledo, Ill., Dec. 17, 1921; Springfield High Sch. grad.; Ill. Coll., A.B. 1944; U.S. Army 1943–46, 1st lt., overseas ser.; app. For. Ser. officer unclass., v.c. of career, and sec. in the Diplo. Ser. July 19, 1946; to the Dept. Aug. 27, 1946; v.c. at Amsterdam Sept. 30, 1946; For. Ser. officer of class six Nov. 13, 1946; 3d sec. and v.c. at Panamá Mar. 10, 1949; class five and 2d sec. at Panamá in addition to duties as v.c. Apr. 21, 1949; married.

Smith, Schubert Ely.—b. Poughkeepsie, N.Y., June 5, 1912; Nat. U., LL.B. 1938; George Washington U.; jr. admin. asst., Dept. of Agri., 1933–40; office mgr. for mfg. co. 1940–41; dept. mgr. and sales rep. for cash register co. 1941–42; personnel dir. with Am. Red Cross 1942–46; branch chief, OMGUS, 1946–49; app. For. Ser. Staff officer of class seven and assigned as admin. officer, Office of Land Commr. for Bavaria, at Munich Oct. 16, 1949; married.—HICOG.

Smith, Shelby B.—b. Baltimore, Md., June 18, 1913; McKinley High Sch. grad.; teller in bank 1934–35; photographer, Bu. of Engraving and Printing, 1936–42; U.S. Coast Guard 1942–45, overseas ser.; visual information specialist, War Assets Admin., 1945–48; editor and publisher of newspaper (part time) 1932–48; app. visual display specialist, CAF–12, in the Dept. of State June 1, 1948; picture editor Dec. 26, 1948; GS–12 Oct. 30, 1949; married.—INP.

Smith, Thomas C.—b. Albany, Ky., Nov. 15, 1892; Munday High Sch. grad.; business-sch. grad.; U. of Chicago 1920–23; Paisley Inst., Petrograd, Russia, 1 yr.; U. of Copenhagen 2 yrs.; schs. in Japan, Denmark, and Germany; newspaper reporter 1914–15; in Treas. Dept. 1913, 1915, 1916; app. clk. in Am. consulate at Petrograd Aug. 22, 1916; resigned Mar. 31, 1918; clk. and special disbursing officer in Am. emb. at Tokyo Apr. 12, 1918; at Copenhagen Aug. 1, 1928–Dec. 31, 1935; asst. disbursing officer at Berlin, temp., May 15, 1941; at Vichy June 2, 1942; to the Dept. Feb. 28, 1944; v.c. and special disbursing officer at Bogotá Oct. 10, 1944; at Canberra June 7, 1946 (canceled); v.c., special disbursing agt., and admin. officer at Stockholm Sept. 12, 1946; For. Ser. Staff officer of class nine; v.c. and special disbursing agt. at Stockholm Nov. 13, 1946; disbursing officer in addition to duties as v.c. at Stockholm Dec. 14, 1949; class seven Jan. 22, 1950; married.

Smith, Thomas Carlyle.—b. Windsor, Colo., Nov. 29, 1916; Santa Barbara Coll., A.B. 1938; Harvard U., Ph.D. 1948; asst. prof. of hist., Stanford U., 1948–49; U.S.M.C. 1942–46, 1st lt., overseas ser.; app. historian, P–4, in the Dept. of State at Tokyo Mar. 23, 1949; GS–11 Oct. 30, 1949.—RE.

Smith, Turner T.—b. Washington, D.C., Oct. 2, 1912; U. of Va., B.S. 1934; Nat. U., LL.B. 1936; mem. of bars of D.C. and Va.; partner in insur. firm 1936–41; assoc. in law firm 1941–43, 1946–47; U.S. Navy 1943–46, lt., overseas ser.; app. For. Ser. Staff officer of class four and assigned to the Dept. Dec. 10, 1947; cons. att. at Istanbul Feb. 12, 1948; married.

Smith, Violet.—b. New York, N.Y., Dec. 13, 1914; Hunter Coll., B.A. 1936, M.A. 1938; Columbia U., grad. work 1941; teacher in high schs. 1939–41; mem. of editorial staff of magazine 1941–43; U.S. Army 1943–45, overseas ser.; app. clk. in the For. Ser. and assigned at Caserta Aug. 21, 1945; at Bucharest Sept. 10, 1945; at The Hague June 19, 1946; For. Ser. Staff officer of class thirteen Nov. 13, 1946; at Bremen Jan. 24, 1947; class eleven and v.c. at Bremen May 29, 1948; class ten Nov. 27, 1949.—HICOG.

Smith, Walker W.—b. Nov. 2, 1919; app. messenger in Dept. of State May 6, 1941; clk., CAF–1, Dec. 16, 1941; CAF–2 Mar. 16, 1942; CAF–3 June 1, 1942; mil. furlough Aug. 1, 1942–Jan. 2, 1946; clk., CAF–5, Feb. 11, 1946; reports analyst, CAF–7, Feb. 23, 1947; presentation specialist, CAF–9, Feb. 8, 1948; GS–9 Oct. 30, 1949; org. and methods examiner, GS–11, Feb. 19, 1950.—FE.

Smith, Walter.—b. Chicago, Ill., Nov. 5, 1909; U. of Ill., B.S. 1930; George Washington U. 1947–48; clk. 1932–37; app. For. Ser. officer unclass., v.c. of career, and sec. in the Diplo. Ser. July 2, 1937; v.c. at Monterrey July 8, 1937; For. Ser. Sch. Jan. 19, 1938; v.c. at Canton June 29, 1938–Dec. 7, 1941; at Kobe June 30, 1939 (canceled); to the Dept. Mar. 3, 1942; v.c. at Guayaquil June 8, 1942; class eight Oct. 20, 1942; class seven July 16, 1944; 2d sec. and v.c. at Paris Feb. 16, 1945 (canceled); class six Aug. 13, 1945; cons. Oct. 16, 1945; 2d sec. and cons. at Paris Nov. 14, 1945; For. Ser. officer of class four Nov. 13, 1946; to the Dept. Jan. 12, 1948; detailed to Harvard U. for special study in econ. Sept. 1948; class three Apr. 21, 1949; 1st sec. and cons. at Paris July 25, 1949; married.

Smith, William Washington Patrick.—b. June 27, 1920; app. For. Ser. Staff officer of class seven and assigned as asst. supervisor of warehouse unit at Seoul Jan. 1, 1949.

Smyser, William Leon.—b. Washington, D.C., Feb. 15, 1902; Central High Sch. grad.; Harvard U., A.B. 1923, A.M. 1924; U. of Grenoble, certificate 1924; Sorbonne 1924–26; Université Libre de Bruxelles, grad. work 1937–38; journalist 1926–33; in office of cml. att. at Vienna 1933–34; at Brussels 1934–37; asst. trade commr. at Brussels Jan. 16, 1937; at Berlin June 16, 1939; For. Ser. officer unclass. July 1, 1939; v.c. of career and sec. in the Diplo. Ser. Nov. 16, 1939; v.c. and 3d sec. at Berlin Dec. 29, 1939; relieved of duties

as v.c. July 15, 1941, as 3d sec. Dec. 11, 1941; 3d sec. and v.c. at Madrid May 14, 1942; class eight Mar. 1, 1945; class seven May 19, 1946; 3d sec. and v.c. at Praha June 20, 1946; 2d sec. at Praha in addition to duties as v.c. July 11, 1946; For. Ser. officer of class five Nov. 13. 1946; v.c. at Bordeaux Aug. 25, 1948; at Nouméa Mar. 10, 1950; married.

Smyth, Robert Lacy.—b. Foochow, China, of Am. parents, Dec. 18, 1894; Berkeley (Calif.) High Sch. grad.; U. of Calif., A.B. 1917, grad. work 1919–20; Am. field ser. in France 1917; Fr. Army 1917–19, 2d lt.; app. student interpreter in China Aug. 27, 1920; v.c. and interpreter at Chungking Jan. 2, 1923; at Hankow Jan. 26, 1923; at Chungking May 13, 1924; For. Ser. officer unclass. July 1, 1924; v.c. at Tientsin July 1, 1925; to the Dept. May 20, 1926; v.c. at Hankow, temp., Sept. 24, 1926; class eight June 30, 1927; cons. and cons. at Hankow July 16, 1927; at Tientsin July 20, 1927; at Swatow, temp., May 28, 1929; class seven Dec. 19, 1929; cons. at Shanghai, temp., Jan. 15, 1930; at Swatow, temp., Apr. 2, 1930; at Shanghai May 14, 1930; class six July 1, 1931; at Nanking Sept. 19, 1932; sec. in the Diplo. Ser. and designated also 2d sec. Apr. 5, 1933; 2d sec. of leg. at Peiping Aug. 2, 1934; 2d sec. of emb. at Peiping Sept. 17, 1935; class five Apr. 1, 1937; cons. at Tientsin in addition to duties as 2d sec. at Peiping Mar. 7, 1938; 2d sec. at Nanking, temp., July 2, 1938; also cons. at Shanghai, temp., July 26, 1938; 2d sec. at Peiping Nov. 4, 1938; class four Mar. 1, 1940; 1st sec. at Peiping Apr. 26, 1940; to the Dept. Aug. 21, 1941; asst. chief, Div. of Far Eastern Affairs, Sept. 26, 1941; class three June 1, 1942; cons. at Victoria, B.C., Oct. 9, 1943; class two July 16, 1944; couns. of emb. at Chungking Jan. 25, 1945; cons. at Tientsin Jan. 8, 1946; cons. gen. Feb. 1, 1946; cons. gen. at Tientsin Mar. 11, 1946; For. Ser. officer of class two Nov. 13, 1946; class one Apr. 21, 1949; married.

Sneider, Richard L.—b. New York, N.Y., June 29, 1922; Brown U., A.B. 1943; U.S. Army 1942–46, 1st lt., overseas ser.; Columbia U., M.I.A. 1948; jr. pol. analyst, Council on Foreign Relations, 1946; app. for. affairs analyst, P–3, in the Dept. of State Aug. 30, 1948; P–4 Oct. 16, 1949; GS–11 Oct. 30, 1949; married.—DRF.

Snider, Clyde William.—b. Herndon, Va., June 8, 1917; San Diego (Calif.) Sr. High Sch. grad.; San Diego State Coll., A.B. 1937; U. of Calif., M.A. 1939; clk., U.S. Employment Ser., 1939–40; teacher in public high schs. 1940–41; U.S. Army 1941–46, capt., overseas ser.; app. For. Ser. unclass., v.c. of career, and sec. in the Diplo. Ser. July 19, 1946; to the Dept. Aug. 22, 1946; 3d sec. and v.c. at Madrid Sept. 30, 1946; For. Ser. officer of class six Nov. 13, 1946; class five Apr. 21, 1949; v.c. at Amsterdam Apr. 28, 1949; married..

Snidow, William Bane.—b. Pearisburg, Va., May 10, 1906; Pearisburg High Sch. grad.; Va. Mil. Inst. 1922–23; Coll. of Wm. and Mary 1923–25; clk. with lumber mfg. co. 1926–29; U.S.M.C. 1929–34, overseas ser.; app. clk. in Am. leg. at Quito Nov. 7, 1935; at Riga Feb. 12, 1940; at Cairo Oct. 1, 1940; at Bogotá Jan. 8, 1944; v.c. at Arica Nov. 30, 1944; at Santiago Feb. 15, 1946; For. Ser. Staff officer of class twelve Nov. 13, 1946; class eleven May 5, 1947; v.c. at Nouméa Dec. 19, 1947; class nine Mar. 21, 1948; v.c. at Tenerife Oct. 21, 1949; married.

Snight, Eldridge A.—b. Washington, D.C., June 22, 1912; Alexander Hamilton Inst., diploma 1938; Am. U. 1947–; clk., Civil Aeronautics Admin., 1930–41; U.S. Navy 1941–45, lt. comdr., overseas ser.; app. admin. asst., CAF–7, in the Dept. of State Oct. 22, 1945; admin. officer, CAF–9, Mar. 11, 1946; placement asst. Mar. 15, 1947; admin. officer, CAF–11, Apr. 18, 1948; GS–11 Oct. 30, 1949; married.—NEA.

Snow, Conrad Edwin.—b. Haverhill, N.H., Aug. 6, 1889; Rochester High Sch. grad.; Dartmouth Coll., A.B. 1912; Oxford, B.A., 1915, M.A. 1929; Harvard U., LL.B. 1917; mem. of bar. of N.H.; U.S. Army 1917–19, 1940–46, brig. gen., overseas ser.; partner and owner of law firm 1919–40; app. asst. to the legal adviser, P–8, in the Dept. of State Aug. 22, 1946; asst. legal adviser for political affairs, Feb. 3, 1947; GS–15 Oct. 30, 1949; married.—L.

Snow, Galen.—b. Greenfield, Mass., July 24, 1895; Yale U., B.A. 1917; sales promotion mgr. 1920–27; exec. of advertising agencies 1928–42; U.S. Army 1942–46, lt. col., overseas ser.; staff projects officer, Allied Commn. for Austria, 1948–49; app. For. Ser. Staff officer of class five and assigned as cultural affairs adviser, Public Affairs Div., at Berlin Feb. 27, 1950; married.—HICOG.

Snow, William Pennell.—b. Bangor, Maine, July 23, 1907; Phillips Exeter Acad.; Bowdoin Coll. and Tufts Coll. 1925–30; employed by mfg. and insur. cos. 1930–32; with Farm Credit Admin. 1933–34; app. clk. in dist. accounting and disbursing office at Paris June 2, 1934; v.c. at Paris Oct. 17, 1934; also asst. dist. accounting and disbursing officer at Paris Oct. 25, 1934; For. Ser. officer unclass., v.c. of career and sec. in the Diplo. Ser., and v.c. at Paris Oct. 1, 1935, in addition to duties as asst. dist. accounting and disbursing officer; For. Ser. Sch. Sept. 21, 1936; v.c. at Stockholm Apr. 7, 1937; also 3d sec. at Stockholm Nov. 27, 1940; v.c. at Callao-Lima Dec. 23, 1940; also 3d sec. at Lima Apr. 26, 1941; class eight May 1, 1941; class seven July 16, 1943; 2d sec. at Lima in addition to duties as v.c. Aug. 23, 1943; at San José Feb. 5, 1945; class six May 16, 1945; class five May 19, 1946; For. Ser. officer of class four Nov. 13, 1946; cons. and cons. at St. John's, N.F., and class three May 15, 1947; detailed to the Nat. War Coll. Sept. 1947–June 1948; to the Dept. July 1, 1948; asst. chief, Div. of Brit. Commonwealth Affairs, Aug. 23, 1948; State Dept. mem. and sec., U.S. section, Permanent Joint Bd. on Defense, U.S.–Canada, Sept. 25, 1948; class two Apr. 21, 1949; officer in charge of Dominion affairs Oct. 3, 1949; married.—BNA.

Snyder, Byron B.—b. Los Angeles, Calif., July 12, 1917; Los Angeles High Sch. grad.; U. of Calif., A.B. 1939; R.O.T.C. 1935–37; engineer, telephone co., 1939–40; app. For. Ser. officer unclass., v.c. of career, and sec. in the Diplo. Ser. Apr. 9, 1940; v.c. at Genoa Apr. 18, 1940; to the Dept. Aug. 11, 1941 (For. Ser. Sch. Nov. 3–Dec. 6, 1941 and detailed to the Dept. of Com. Dec. 7, 1941–June 11, 1942); 3d sec. and v.c. at

Panamá Feb. 2, 1944; sec. and v.c., office of U.S. rep., Advisory Council for Italy, Oct. 11, 1944; also v.c. at Rome Oct. 11, 1944; 3d sec. at Rome in addition to duties as v.c. Feb. 10, 1945; class eight Aug. 13, 1945; For. Ser. officer of class five Nov. 13, 1946; 2d sec. at Rome in addition to duties as v.c. Apr. 22, 1947; class four Apr. 14, 1948; cons. May 22, 1948; cons. at Rome in addition to duties as 2d sec. June 4, 1948; cons. at Berlin May 16, 1949; married.—HICOG.

Snyder, Christina C. C. (Mrs.)—app. regional specialist, P–3, in the Dept. of State Jan. 31, 1949; P–4 Oct. 17, 1949; GS–11 Oct. 30, 1949.—ARA/P.

Snyder, Lucille (Mrs.)—b. New Haven, Mo.; Christian Coll., A.A. 1930; George Washington U., 1943–; app. clk. at $1,440 in the Dept. of State July 21, 1930; at $1,620 Feb. 4, 1931; at $1,800 July 21, 1937; at $1,860 Apr. 16, 1939; at $2,000 Apr. 1, 1941; at $2,300 July 16, 1942; admin. asst. at $2,600 Jan. 16, 1943; divisional asst. at $3,200 (P–3) Dec. 1, 1943; research and editorial asst. Mar. 5, 1945; liaison officer, P–4, July 14, 1946; asst. to country specialist Dec. 1, 1946; GS–11 Oct. 30, 1949.—ANE.

Snyder, Wayne Elton.—b. Harrisburg, Pa., Nov. 2, 1920; Sellersville-Perkasie High Sch. grad.; Gettysburg Coll., A.B. 1941; Georgetown U., B.S. 1941, grad. work 1947; clk. with cml. co. 1941–42; U.S. Army 1942–45, overseas ser.; app. For. Ser. officer of class six, v.c. of career, and sec. in the Diplo. Ser. July 21, 1947; to the Dept. Sept. 2, 1947; 3d sec. and v.c at London Oct. 13, 1947; v.c. at Frankfort on the Main Nov. 8, 1948; at Munich June 10, 1949; Lourenço Marques Feb. 14, 1950.

Sober, Sidney.—b. New York, N.Y., Nov. 12, 1919; Evander Childs High Sch. grad.; Lycée Lakanal, France, 1937–38; Coll. of the City of New York, B.A. 1939; George Washington U. 1946–47; admin. asst., War Dept., 1941–44; U.S. Navy 1944–46, lt. (jg), overseas ser.; transportation specialist, War Dept., 1946–47; app. For. Ser. officer of class six, v.c. of career, and sec. in the Diplo. Ser. July 12, 1947; to the Dept. Aug. 1, 1947; v.c. at Tananarive Sept. 12, 1947; 3d sec. and v.c. at Praha Mar. 14, 1949; married.

Sobotka, Clement John, Jr.—b. Washington, D.C., Nov. 27, 1908; McKinley High Sch. grad.; George Washington U., B.A. 1931; clk., War Dept., 1929–35; classification officer 1935–41, chief of personnel ser. staff 1941–45, Tenn. Valley Authority; chief of branch, Office of Price Admin., 1945–46; app. management consultant, CAF–14, in the Dept. of State Nov. 15, 1946; chief of position analysis and salary admin. branch, Div. of For. Ser. Personnel, Apr. 6, 1947; act. assoc. chief, Div. of For. Ser. Personnel, June 16, 1947; For. Ser. Reserve officer of class three and att. at London Feb. 21, 1949; married.

Soderberg, Henry.—b. Tucson, Ariz., Mar. 11, 1906; St. John's Mil. Acad. grad.; Tucson high sch. 1922; Zavala Coll. 1923–24; Major Acad. of Arts grad. 1927; free-lance writer and dir. in radio and motion pictures 1928–39; with mfg. co. 1940–41; in public relations dept. of airways co. 1941–43; head of radio transcription dept., Office of Inter-Am. Affairs, 1943–45; with advertising co. in San Juan, P.R. 1946–47, in Mexico 1947–48; app. radio program producer, CAF–11, in the Dept. of State Dec. 27, 1948; GS–11 Oct. 30, 1949; married.—IBD.

Soderstrum, William O.—b. Oct. 21, 1921; app. For. Ser. Staff officer of class seven and assigned as accountant, Office of Econ. Affairs, at Frankfort on the Main Oct. 16, 1949; married.—HICOG.

Sohl, Walter Wood, Jr.—b. Hammond, Ind., Apr. 25, 1915; Hammond High Sch. grad.; business sch.; DePauw U., A.B. 1939; Georgetown U., M.A. 1940; Northwestern U., grad. work 1941–42; with book mfg. co. 1933–35; auditor, steel mfg. co., 1940–43; U.S. Army 1943–46, capt., overseas ser.; app. conf. specialist, P–5, in the Dept. of State May 21, 1946; GS–12 Oct. 30, 1949; married.—IC.

Sohm, Earl David.—b. Fresno, Calif., June 29, 1918; Fresno High Sch. grad.; Fresno State Coll., A.B. 1940; Stanford U., M.A. 1941; U.S. Army 1942–46, capt., overseas ser.; business and advertising mgr. of publications, Fresno State Coll., 1937–40; asst. in hist. dept., Stanford U., 1941–42; app. comm. coordinating asst., CAF–9, in the Dept. of State Aug. 23, 1946; divisional asst., P–4, Apr. 6, 1947; act. asst. chief, Comm. Secretariat Staff, July 5, 1948; for. affairs specialist, P–5, Aug. 8, 1948; P–6 Oct. 2, 1949; GS–13 Oct. 30, 1949.—S/S–S.

Sokolove, Henri.—b. Philadelphia, Pa., Jan. 31, 1910; U. of Pa., B.S. 1932; George Washington U., LL.B. 1941; economist in U.S. Govt. 1933–48; app. For. Ser. Reserve officer of class four and assigned as att. at New Delhi May 28, 1948; married.

Sokolowski, Stanley M.—b. Chicago, Ill., July 5, 1919; Warsaw, Poland, High Sch. grad.; Sch. of Com., Warsaw, 1938–39; employed in Warsaw 1939–41; announcer, Office of War Information, 1942–45; U.S. Army 1942–46; transferred to the Dept. of State as announcer, CAF–11, Feb. 7, 1946; CAF–9 July 3, 1946; radio script writer, CAF–11, Nov. 30, 1947; GS–11 Oct. 30, 1949.—IBD.

Solana, Joseph Ramon.—b. Washington, D.C., Mar. 29, 1913; Georgetown U., B.S. (For. Ser.) 1935; clk. for cml. att. at Habana 1936–39; clk. in Am. consulate gen. at Habana Jan. 1, 1940; app. v.c. at Habana July 16, 1942; at San José July 12, 1944; For. Ser. officer unclass., v.c. of career, and sec. in the Diplo. Ser. Dec. 7, 1944; 3d sec. and v.c. at San José Dec. 16, 1944; For. Ser. officer of class six Nov. 13, 1946; 3d sec. and v.c. at Port Limón, temp., Feb. 21, 1947; class five May 15, 1947; v.c. at Winnipeg June 4, 1947; to the Dept. Apr. 14, 1949; detailed to U. of Chicago for special study in econ. Sept. 1949; married.

Solberg, Richard W.—b. Minneapolis, Minn., May 25, 1917; St. Olaf Coll., B.A. 1938; U. of Wis., M.A. 1939; Luther Seminary, B.Th. 1943; U. of Chicago 1943–45, 1947–48; instr. in history and pol. sci., St. Olaf Coll., 1941–42; pastor of church 1943–45; assoc. prof. of history, Augustana Coll., 1945–49; app. For. Ser. Staff officer of class five and assigned as religious affairs adviser, Educational and Cultural Relations Div., at Berlin Oct. 16, 1949; married.—HICOG.

Solbjor, John I.—b. Boston, Mass., Nov. 12, 1911; Boston U., B.S. 1933; Harvard U. 1937–38; auditor for private cos. 1933–38, 1947–48; accountant 1938–42, with ECA 1948–49; U.S. Army 1942–47, maj., overseas ser.; app. For. Ser. Staff officer of class four and assigned as investigator (ECA), Office of Econ. Affairs, at Frankfort on the Main Oct. 30, 1949.—HICOG.

Sollenberger, Howard.—b. Apr. 26, 1917; app. For. Ser. Staff officer of class eight and assigned as language instr. at Shanghai Oct. 27, 1947; language instr. at Peiping Nov. 19, 1947; class six Apr. 17, 1949; to the Dept. Jan. 1, 1950; married.

Somerville, James.—b. Vaiden, Miss., July 24, 1892; Washington and Lee U., B.A. 1912, M.A. 1913; Johns Hopkins U., grad. work 1920; instr. in hist., Washington and Lee U., 1912–14; instr. in Eng. and hist., Marion Inst., 1914–15; headmaster, Chamberlain-Hunt Acad., 1915–17; Y.M.C.A. and war-prisoner relief work, Russia, 1917–21; with Am. Relief Admin. in Russia 1921–23; publicity work 1923–24; app. special agt., Bu. of For. and Dom. Com., Aug. 29, 1925; asst. trade commr. at London June 16, 1926; trade commr. Jan. 1, 1928; asst. cml. att. at London Feb. 23, 1935; For. Ser. officer of class five July 1, 1939; cons. and sec. in the Diplo. Ser. Nov. 16, 1939; class four Feb. 1, 1942; 1st sec. at London Aug. 27, 1942; 1st sec. near the Govts. of Greece Apr. 8–June 15, 1943 and Yugoslavia Apr. 8–Dec. 9, 1943, 2d sec. near the Govt. of Czechoslovakia Apr. 8–Sept. 14, 1943, and 1st sec. near the Govts. of Belgium, the Netherlands, Norway, and Poland Apr. 8, 1943, and Czechoslovakia Sept. 15, 1943, all established in England; cml. att. at Tehran Feb. 15, 1944; class three July 16, 1944; For. Ser. officer of class three Nov. 13, 1946; 1st sec. at Tehran Dec. 8, 1947; to the Dept. Aug. 4, 1949; detailed to Dept. of Com. Feb. 6, 1950; married.

Sommer, Charles George.—b. Cleveland, Ohio, July 15, 1918; Lakewood High Sch. grad.; Western Reserve U., B.B.A. 1940; accountant 1940–42; U.S. Army 1942–43; electronic technician 1943–44, production engineer 1944–45, electronic mfrs.; training officer, Veterans Admin., 1945–47; app. For. Ser. Staff officer of class eight and assigned as admin. asst. at Mexico City Mar. 12, 1947; married.

Sommerlatte, Karl Ewald.—b. Terre Haute, Ind., July 3, 1922; Heidelberg Coll., B.A. 1942; U.S.N.A., B.S. 1945; U.S. Navy 1942–47, ens., overseas ser.; engineer-accountant with construction co. 1947–48; app. For. Ser. officer of class six, v.c. of career, and sec. in the Diplo. Ser. Dec. 30, 1948; to the Dept. Jan. 5, 1949; v.c. at Singapore Mar. 10, 1949; married.

Sonne, Clarence Melvin, Jr.—b. Titusville, Pa., Dec. 3, 1922; Titusville High Sch. grad.; U. of Pa., B.S. 1943. A.M. 1947; U.S. Army 1943–45, 1st lt., overseas ser. instr., U. of Pa., 1945–47; app. For. Ser. officer of class six, v.c. of career, and sec. in the Diplo. Ser. July 21, 1947; to the Dept. Sept. 2, 1947; 3d sec. and v.c. at Copenhagen Nov. 4, 1947; v.c. at Hamburg Mar. 9, 1949.—HICOG.

Sorkin, Marvin.—b. Carbondale, Pa., Mar. 19, 1915; Syracuse U., A.B. 1937; reporter and editor for newspapers 1937–42; public relations work 1940–42; U.S. Army 1942–46, lt. overseas ser.; asst. press chief, Office of Housing Expediter and Nat. Housing Agency, 1946–47; public affairs officer, Am. Mission for Aid to Greece, 1947–49; app. information and editorial specialist, CAF–12, in the Dept. of State May 9, 1949; GS–13 Oct. 30, 1949.—INP.

Sorter, Herbert.—b. Vienna, Austria, Sept. 14, 1912; naturalized 1943; schs. in Austria 1922–34; Stanford U. 1943; U.S. Army 1942–45, overseas ser.; investigator 1945–48, chief of branch, OMGUS, 1948–49; app. For. Ser. Staff officer of class five and assigned as chief of branch, Office of Econ. Affairs, at Frankfort on the Main Oct. 16, 1949.—HICOG.

Soulen, Garrett Harvey.—b. Milwaukee, Wis., Feb. 8, 1915; Roosevelt High Sch. (Minneapolis) grad.; U. of Minn., B.S. 1939; Tex. A. and M. Coll., M.S. 1942; U. of Mich., grad. work 1941, 1947; U. of Calif. 1946; sr. leader 1933–35, aquatic biologist 1939–40, U.S. Forest Ser.; asst. prof. Tex. A. and M. Coll., 1941–42, 1946–47; U.S. Army 1942–46, lt. col., overseas ser.; research asst., U. of Mich., 1947; app. For. Ser. officer of class five, v.c. of career, and sec. in the Diplo. Ser. Nov. 14, 1947; to the Dept. Dec. 9, 1947; 2d sec. and v.c. at Moscow Dec. 29, 1947; married.

Souter, Sidney Herbert, Jr.—b. Atlantic City, N.J., Aug. 23, 1903; N.J. State Teachers Coll. 1921–23; N.Y.U., B.S. 1930; Rutgers U., Ed.M. 1938; U.S. Navy 1918; teacher in public sch. 1923–29; dir. of inspections, Trenton, 1929–31; supt. of reformatory, State of N.J., 1931–46, 1947–48; legal officer 1946–47, institutional management specialist 1949, Dept. of Army; app. For. Ser. Staff officer of class two and assigned as chief, Prisons Div., Office of Gen. Counsel, at Bad-Nauheim Oct. 16, 1949; married.—HICOG.

Southerland, John Harlan.—b. Topeka, Kans., Aug. 6, 1918; Topeka High Sch. grad.; business-sch. grad.; stenog-accountant with telephone assn., 1939–41; app. clk. in the For. Ser. and assigned to the Dept. July 29, 1941; at Quito Aug. 20, 1941; at Addis Ababa Apr. 2, 1943; furlough for mil. ser. (U.S. Army, overseas ser.) Sept. 19, 1944–Dec. 19, 1945; v.c. at Addis Ababa Nov. 13, 1945; For. Ser. Staff officer of class twelve Nov. 13, 1946; class eleven May 5, 1947; v.c. at Trieste July 10, 1947; class nine May 15, 1949; v.c. and asst. att. at Sofia Jan. 3, 1950; married.

Southern, Beulah B.—b. Lawrenceville, Ill., Feb. 3, 1915; Tulsa (Okla.) Central High Sch.; U. of Okla. 1933–35; Tulsa U. 1935; sec. and treas. of drilling and oil companies 1935–43; cryptanalyst, War Dept., 1943–45; app. clk. in the For. Ser. and assigned to the Dept. Aug. 21, 1945; clk. at Shanghai Oct. 12, 1945; For. Ser. Staff officer of class fourteen Nov. 13, 1946; class twelve Feb. 23, 1947; clk. at Rotterdam Feb. 2, 1948; class eleven and v.c. at Rotterdam June 11, 1949.

Southworth, Constant.—b. Duluth, Minn., Aug. 12, 1894; private sch. in Germany; Phillips Exeter Acad. grad.; Harvard U., A.B. 1915; Georgetown U. Sch. of For. Ser. 1920–22; Brookings Grad. Sch. of Govt. and Econ. Ph.D. 1929; U.S. Army 1948, 2d lt.; engineer for construction co. 1915–17; econ. and statistical re-

search for bank 1917–20, Tariff Commn. 1920–21, Dept. of Com. 1921–22, 1926–27, 1928–33, and Brookings Inst. 1923; asst. dir., educational assn., 1927–28; code adviser, Nat. Recovery Admin. 1933–36; econ. analyst 1936–39 and divisional asst. 1939–41, Dept. of State; econ. analyst, Office of Price Admin., 1941–42; app. divisional asst. at $4,600 in the Dept. of State Oct. 1, 1942; at $4,800 Jan. 1, 1944; country specialist at $5,600 (P–6) Sept. 29, 1944; act. asst. chief, Div. of Cml. Policy, Mar. 21, 1949; GS–13 Oct. 30, 1949; married.—CP.

Sowash, William Burton.—b. Mansfield, Ohio, Mar. 23, 1917; Mansfield Sr. High Sch. grad.; U. of Chicago, B.A. 1939, M.A. 1941; research asst., U. of Chicago, 1940–42; U.S. Navy 1942–46, lt., overseas ser.; app. research analyst, P–3, in the Dept. of State Oct. 24, 1946; for. affairs analyst, P–4, Mar. 21, 1948; asst. to country specialist, GS–11, Oct. 30, 1949; married.—MID.

Sowell, Benjamin Luther.—b. Buenos Aires, Argentina, of Am. parents, Apr. 12, 1907; Instituto ward, Argentina, high-sch. grad.; U. of Richmond, B.A. 1929; U. of Va., M.A. 1931, grad. work 1932; teacher in prep. sch. 1929–30; instr., Coll. of William and Mary, 1932–34; timekeeper and clk. with mfg. concern in Argentina 1935–37; newspaper reporter and news editor in Buenos Aires 1937–40; with news agency in Buenos Aires 1940–41; app. clk. in the For. Ser. and assigned at Montevideo May 29, 1941; v.c. and admin. asst. at St. Stephen Oct. 23, 1945; v.c. at Port of Spain July 18, 1946; For. Ser. Staff officer of class twelve Nov. 13, 1946; class ten Feb. 23, 1947; v.c. at Quito July 9, 1948; class nine and asst. att. and econ. asst. at Quito Apr. 3, 1949; married.

Sowell, Joseph Woodruff.—b. La Fayette, Ky., Aug. 31, 1913; La Fayette High Sch. grad.; business-sch. grad.; U. of Md., A.B. 1944; clk., Fed. Emergency Relief Admin. and Work Projects Admin., 1935–42; aircraft welder 1942–44; app. clk. in the For. Ser. Auxiliary and assigned to the Dept. Sept. 11, 1944; v.c. at Cali Oct. 16, 1944; at Winnipeg Sept. 10, 1945; For. Ser. Staff officer of class eleven Nov. 13, 1946; married.

Spalding, Francis Lecompte.—b. Boston, Mass., Oct. 30, 1906; Rivers Sch. grad.; Harvard U., 1925–29; app. For. Ser. officer unclass., v.c. of career, and sec. in the Diplo. Ser. Dec. 17, 1931; to the Dept., temp., Jan. 19, 1932; v.c. at Panamá July 22, 1932; For. Ser. Sch. Feb. 6, 1933; v.c. at Zürich June 13, 1933; at Stuttgart May 22, 1936; at Cairo Feb. 18, 1939; class eight Apr. 1, 1939; 3d sec. at Cairo in addition to duties as v.c. May 22, 1940; class seven Aug. 16, 1941; v.c. at Alexandria, temp., Nov. 8, 1941; 2d sec. at Cairo Dec. 9, 1941; also v.c. at Cairo Jan. 5, 1942; to the Dept. June 23, 1942; 2d sec. and v.c. at Reykjavik Feb. 12, 1944; cons. Apr. 25, 1944; cons. at Reykjavik in addition to duties as 2d sec. May 4, 1944; class six May 16, 1945; 2d sec. and cons. at Stockholm July 24, 1945; For. Ser. officer of class four Nov. 13, 1946; cons. at Hamilton Jan. 27, 1948; married.

Spalding, Harriette E. (Mrs.)—b. Unionville, Mo.; Latham (Kans.) High Sch. grad.; Southwestern Coll. 1913–15; Denver U. 1926; asst. business mgr. with education ser. 1927–30; asst. office mgr. for publishing co. 1930–33; with Fed. Emergency Relief Admin. 1933–34; chief of section, Nat. Recovery Admin., 1934–35; file consultant, Nat. Archives, 1935–39; chief of section, Dept. of Labor 1939–41, Office of Censorship 1941, Office of Coordinator of Inter-Am. Affairs 1942–44; app. admin. officer at $3,800 (CAF–11) in the Dept. of State Nov. 27, 1944; GS–11 Oct. 30, 1949.—DC.

Sparks, Edward John.—b. Jersey City, N.J., Dec. 28, 1897; Curtis High Sch. (New York) grad.; dept. head in factory 1915–16; clk. 1916–17, in War Dept. 1917–19, in office of mil. att., Am. emb. at Santiago, Chile, 1919–21; app. clk. in Am. emb. at Santiago Dec. 1, 1921; For. Ser. officer unclass. and v.c. of career Apr. 15, 1926; v.c. at Valparaiso Sept. 9, 1926; class eight, cons. and cons. at Valparaiso Dec. 19, 1929; For. Ser. officer in the emb. at Santiago Mar. 17, 1930; sec. in the Diplo. Ser. Apr. 15, 1930; 3d sec. at Santiago Apr. 18, 1930; class seven July 1, 1934; at Quito Dec. 29, 1934; 2d sec. at Quito Feb. 1, 1935; class six June 1, 1937; to the Dept. June 8, 1937; cons. and 2d sec. at Port-au-Prince July 8, 1939; class five Aug. 1, 1940; 2d sec. and cons. at Montevideo Jan. 15, 1942; class four July 16, 1943; 1st sec. at Montevideo in addition to duties as cons. Aug. 23, 1943; class three May 16, 1945; couns. of emb. at Montevideo Sept. 20, 1945; For. Ser. officer of class three Nov. 13, 1946; U.S. rep., Meeting of the Council of the Am. Int. Inst. for the Protection of Childhood, Montevideo, 1947; couns. of emb. at Copenhagen Apr. 15, 1947; class two May 15, 1947; class one Apr. 21, 1949; married.

Sparks, Joseph Stanley.—b. Indianapolis, Ind., Aug. 25, 1916; Shortridge High Sch. grad.; tutors in Fr., German, and Span.; DePauw U., A.B. 1937; U. of Southern Calif., A.M. 1939; Universidad Nacional de México 1941; app. clk., temp., at $2,000 in the Dept. of State Dec. 19, 1941; For. Ser. officer unclass., v.c. of career, and sec. in the Diplo. Ser. Feb. 20, 1942, qualified June 5, 1942; v.c. at Habana June 5, 1942; also 3d sec. at Habana Aug. 13, 1942; v.c. at Karachi Mar. 21, 1944; class eight May 19, 1946; For. Ser. officer of class five Nov. 13, 1946; to the Dept. Mar. 17, 1947; act. asst. chief, Div. of S. Asian Affairs, Mar. 7, 1949; class four and cons. Apr. 21, 1949; officer in charge of India-Nepal affairs, Oct. 3, 1949; married.—SOA.

Spaulding, Ernest Wilder.—b. Boston, Mass., June 18, 1899; Arlington (Mass.) High Sch. grad.; Dartmouth Coll., A.B. 1922; Harvard U., A.M. 1923, Ph.D. 1930; instr. and asst. prof. of hist., Kalamazoo Coll., 1923–24, 1926–27; asst. prof. of hist., Trinity Coll. (Hartford, Conn.), 1927–30; author of historical works; app. research asst. at $3,200 in the Dept. of State Sept. 15, 1930; asst. to the historical adviser Oct. 1, 1931; asst. chief, Div. of Research and Publication, Nov. 1, 1933; at $4,600 Mar. 16, 1936; at $4,800 June 1, 1939; chief, Div. of Research and Publication, at $6,500 Oct. 20, 1939; chm., Publications Comm. of the Dept., 1939–; mem., Interdept. Comm. on Printing and Processing, 1939–; Dept. rep. on Nat. Historical Publications Commn. 1939– and on Nat. Archives Council 1939–; mem., Bd. of Appeals and Review, 1940–41; mem., Efficiency Rating Comm., 1941–42; Dept. rep., Inter-

dept. Comm. on For. Publications, 1941–47; at $6,750 July 1, 1942; act. chief, Div. of Research and Publication, Jan. 15, 1944; chief June 8, 1944; at $7,000 Jan. 1, 1945; at $7,700 July 1, 1945; at $8,750 (P–8) Sept. 19, 1945; act. chief, Div. of Publications, Sept. 16, 1946; mem., Advisory Committee on World War II Records Project, Dec. 17, 1946; publications clearance officer Feb. 15, 1947; chief, Div. of Publications, CAF–14, Sept. 21, 1947; For. Ser. Reserve officer of class three and att. at Vienna Dec. 27, 1948; 1st sec. Oct. 7, 1949; 1st sec. at Vienna Oct. 18, 1949; married.

Spaulding, John Pearson.—b. Cambridge, Mass., Aug. 22, 1923; Harvard U., B.A. 1947; U. of Mich. 1943–44; U.S. Army 1943–45, 1st lt., overseas ser.; app. For. Ser. Staff officer of class nine and assigned to the Dept. Apr. 14, 1948; v.c. at Madras June 25, 1948; married.

Speer, Robert Patterson.—b. July 2, 1915; app. For. Ser. Staff officer of class five and assigned as editor at Seoul Jan. 1, 1949; married.

Speight, John Joshua.—b. Eufaula, Ala., July 24, 1885; Washington and Lee U. 1907–08; Georgetown U., LL.B. 1911; mem. of bars of Ala. and U.S. Supreme Court; private sec. to mem. of Cong. 1901–14; clk. for congressional comm. 1911–14; referee in bankruptcy 1915–31; special atty., special asst. to U.S. atty. gen., 1937–39, Lands Div., Ala. Dept. of Justice, 1941–46; judge, Zonal Courts assigned to Mil. Tribunal, War Dept., War Crimes, Nürnberg, 1946–48; dist. judge, U.S. Mil. Govt. Courts for Germany, 4th Judicial Dist., 1948–49; app. For. Ser. Staff officer of class four and assigned as district judge, U.S. Commn. Courts, 4th Judicial Dist., at Frankfort on the Main Oct. 16, 1949; class three Jan. 22, 1950; married.—HICOG.

Speiser, Jean.—b. Pueblo, Colo.; U. of Nebr., A.B. 1933; women's editor and reporter for newspaper 1934–38; researcher, editor, writer, photographer for magazine 1938–48; agency photographer 1948–49; app. visual information presentation specialist, CAF–12, in the Dept. of State June 20, 1949; GS–12 Oct. 30, 1949.—INP.

Spence, Robert Reese.—b. Galveston, Tex., June 3, 1887; Ball High Sch. grad.; business-sch. grad.; clk. with contracting co. 1908–12; clk., supt., and mgr. for steamship co. 1912–24; v. pres. and owner of brokerage cos. 1924–40; salesman for insur. co. 1940–41; with shipbuilding co. 1941–42; with contracting co. 1942–43; supt. of piers at Trinidad, War Dept., 1943–45; port rep. at Naples, War Shipping Admin., liaison rep. at Rome, regional dir. at Shanghai, area dir. at Manila, U.S. Maritime Commn., 1945–48; app. For. Ser. Reserve officer of class three and assigned as att. at Manila July 1, 1948; For. Ser. Staff officer of class two June 12, 1949; married.

Spence, W. Wayne.—b. Dow City, Iowa, Apr. 19, 1919; Dow City Consolidated High Sch.; U. of Denver 1941; Creighton U. 1946; U. of Colo. 1946–48; U.S. Navy 1943, lt.; clk., U.S. Forest Ser., 1940–44; air traffic controller, Civil Aeronautics Admin., 1944–49; app. For. Ser. Staff officer of class eight and assigned as airport traffic controller, Civil Aviation Div., Office of Pol. Affairs, at Munich Oct. 16, 1949; class seven at Nürnberg Feb. 19, 1950.—HICOG.

Spencer, Corinne White (Mrs.)—b. Athens, Tex., Jan. 5, 1898; Southern Methodist U., B.A. 1926; Columbia U., B.S. 1931; teacher; reference librarian 1926–30, reference asst. 1931–33, assoc. librarian 1933–49, Columbia U. Library; app. For. Ser. Staff officer of class nine and assigned as librarian at Budapest July 4, 1949; asst. att. at Budapest Nov. 23, 1949.

Spencer, Dorothy M.—b. Chester, Pa.; U. of Wis., B.A. 1930; U. of Pa., M.A. 1933, Ph.D. 1937; research analyst, Office of Strategic Sers., 1942–45; fellow, Guggenheim Memorial Foundation (India) 1946–48; app. for. affairs specialist, P–5, in the Dept. of State Jan. 17, 1949; GS–12 Oct. 30, 1949; For. Ser. Reserve officer of class four and assigned as pol. officer at New Delhi Mar. 15, 1950.

Spencer, Ethel Leonora.—b. Rock Hill, S.C., June 5, 1914; Agnes Scott. Coll., A.B. 1935; Chicago U., grad. work 1945–46; clk.-stenog., Dept. of Agri., Post Office Dept., and Treas. Dept. 1936–38; sec. for law firm 1939–43, for Am. Red Cross 1943–45; sec.-reporter, OMGUS, 1946–49; app. For. Ser. Staff officer of class nine and assigned as court reporter, Berlin Element, Oct. 16, 1949.—HICOG.

Spencer, George O.—b. Portland, Oreg., Feb. 19, 1913; Grant High Sch. grad.; Reed Coll., A.B. 1943; George Washington U. Law Sch. 1944; in U.S. Engineer's Office, War Dept., 1938–40; app. editorial asst. at $1,800 in the Dept. of State July 1, 1940; at $1,860 Jan. 1, 1942; divisional asst. at $2,000 Nov. 1, 1942; at $2,600 June 1, 1943; at $3,200 June 1, 1944; at $3,800 (P–4) June 1, 1945; P–5 July 14, 1946; P–4 Sept. 8, 1946; asst. on special inter-Am. Affairs Dec. 15, 1946; P–5 Dec. 28, 1947; GS–12 Oct. 30, 1949; married.—AR.

Speyer, Darthea.—b. Pittsburgh, Pa., Mar. 6, 1919; Barnard Coll., B.A. 1938; U. of Pa., LL.B. 1941; Columbia U., M.A. 1944; N.Y.U., grad. work 1942–43; Cambridge U., England, summer 1936; app. clk. in the For. Ser. Auxiliary and assigned to the Dept. Aug. 7, 1944; v.c. at Naples Oct. 16, 1944; For. Ser. Staff officer of class twelve Nov. 13, 1946; resigned May 25, 1947; with U.S. Mission to U.N. 1947–48; app. For. Ser. Staff officer of class nine and assigned as asst. cons. att. at Lyon Oct. 17, 1948; class eight Nov. 28, 1948; asst. public affairs officer at Paris Feb. 16, 1950.

Spiegel, Betty Anne (Mrs.)—b. Hansford, W. Va.; Colby Coll., A.B. 1942; Fletcher Sch. of Law and Diplomacy, M.A. 1943; for. trade and shipping reporter for commerce magazine 1943–44; app. research asst. at $2,600 in the Dept. of State June 22, 1944; public opinion analyst July 1, 1944; at $2,980 July 1, 1945; at $3,090 July 1, 1945; P–4 Apr. 20, 1947; GS–11 Oct. 30, 1949.—PL.

Spiegel, George Charles.—b. Indianapolis, Ind., Oct. 4, 1920; Butler U., A.B. 1942; Fletcher Sch. of Law and Diplomacy, A.M. 1943; econ. analyst, Bu. of the Census, 1943–44; app. divisional asst. at $2,000 in the Dept. of State Apr. 7, 1944; U.S. Navy 1944–46, ens., overseas ser.; at $2,320 July 1, 1945; P–3 July 23, 1946; country specialist Feb. 23, 1947; P–4 Aug. 22, 1948; GS–11 Oct. 30, 1949; married.—CP.

Spiegel, Harold Robert.—b. Cheboygan, Mich., May 7, 1911; Washington Gardner High Sch. (Albion) grad.; Albion Coll., B.A. 1932; Tufts Coll., M.A. 1934; grad. work, U. of Mich. 1934–35, U. of Chicago 1935–36; Harvard U., cert. in public admin. 1939; research asst., 1936–39, sr. econ. analyst 1939–42, Treas. Dept.; detailed to Am. Econ. Advisory Mission to Venezuela 1939–40, Am. Tech. Mission to Cuba 1941–42; U.S. Naval Reserve Apr.–Aug. 1942, lt. (jg); app. sr. econ. analyst in the For. Ser. Auxiliary and assigned at London July 1, 1942; economist at $5,600 in the Dept. of State Sept. 1, 1944; asst. chief, Div. of Financial Affairs, Mar. 1, 1945; at $6,230 July 1, 1945; at $7,175 (P–7) July 7, 1945; act. chief, Div. of Financial Affairs, May 7, 1946; chief, P–8, Oct. 20, 1946; detailed to Nat. War Coll. Aug. 29, 1949; GS–15 Oct. 30, 1949; married.—MN.

Spiegel, Robert William.—b. Munich, Germany, Jan. 31, 1921; high-sch. grad.; business sch. 1938; clk. and asst. mgr. in dept. stores 1938–41; asst. section mgr. with paper co. 1941–42; U.S. Army 1942–45, overseas ser.; information ser. div., OMGUS, 1945–49; app. For. Ser. Staff officer of class nine and assigned as information and editorial specialist, Pub. Affairs Div., Office of Land Commr. for Bavaria, at Munich Oct. 16, 1949.—HICOG.

Spiegelberg, Stanley James.—b. New York, N.Y., Jan. 2, 1892; business sch.; Yale U., A.B. 1913; banking sch., Berlin, 1914–15; business exec. in S. Amer. 1915–17; U.S. Navy 1917–19, lt. (jg), overseas ser.; with banking firms in Europe 1919–34; with broadcasting co. 1941–42; mail examiner and supervisor, Office of Censorship, 1942–44; monitor and policy information specialist, Office of War Information, 1944–45; transferred to the Dept. of State as networks liaison officer, CAF–11, Jan. 1, 1946; with broadcasting co. 1947–48; app. chief of monitoring staff, CAF–11, in Dept. of State Feb. 7, 1949; GS–11 Oct. 30, 1949; married.—IBD.

Spielman, Henry William.—b. Chickasha, Okla., Sept. 28, 1911; Classen High Sch. (Okla. City) grad.; Okla. Agri. and Mech. Coll., B.S. 1933, M.S. 1935; Dept. of Agri. Grad. Sch. 1940; Brookings Inst. 1933–34; clk., Agri. Adjustment Admin., Aug.–Nov. 1934; supervisor of research 1935–36; statistician, Farm Security Admin., 1936–37; jr. agri. economist, Agri. Marketing Ser., 1937–39; assoc. marketing specialist, Surplus Marketing Admin., 1939–42; app. jr. agri. economist at São Paulo Feb. 10, 1942; agri. economist at Bombay Dec. 10, 1945; also admin. officer at Bombay July 1, 1946; For. Ser. Staff officer of class seven and agri. economist at Bombay Nov. 13, 1946; For. Ser. officer of class four, cons. of career, and sec. in the Diplo. Ser. Feb. 18, 1947; cons. at Bombay Feb. 24, 1947; 2d sec. and att. at Karachi July 25, 1949; married.

Spielman, Herbert.—b. Oct. 13, 1920; app. special asst., GS–11, in the Dept. of State Oct. 31, 1949.—UNESCO.

Spigler, Donald S.—b. Philadelphia, Pa., Jan. 3, 1914; Temple U., B.S. 1935; with laundry 1935–37; field auditor, Social Security Bd., 1937–40; field rep., Farm Credit Admin., 1940–41; U.S. Army 1941–46, maj., overseas ser.; chief of branch, OMGUS, 1946–49; app. For. Ser. Staff officer of class three and assigned as finance officer, Finance Div., Office of Land Commr. for Hesse, at Wiesbaden Nov. 13, 1949.—HICOG.

Spiller, John Gideon.—b. E. St. Louis, Ill., Nov. 15, 1902; business sch.; asst. cashier for ry. co. 1918–19; night auditor in hotel 1919–20; asst. travel auditor for milling and elevator co. 1921–23; credit mgr. for automobile agency 1924–26; accountant for fruit co. 1926–; app. acting cons. agt. at Golfito June 11, 1949; cons. agt. Dec. 24, 1949; married.

Spinks, Charles Nelson.—b. Berkeley, Calif., May 14, 1906; Stanford U., A.B. 1929, A.M. 1930, Ph.D. 1936; with Reconstruction Finance Corp. 1933–35; instr. in hist., Stanford U., 1935–36; prof. of English, Tokyo U. of Com. 1936–41 and editor of English language weekly in Tokyo 1938–41; U.S. Navy, 1942–46, lt. comdr.; dir. of research and analysis, Headquarters Supreme Comdr. for the Allied Powers, Japan, 1946–48; app. For. Ser. officer of class three, cons. of career, and sec. in the Diplo. Ser. June 19, 1948; 1st sec. and cons. at Tokyo June 30, 1948; married.

Spinx, Jack Carlisle.—b. Winston-Salem, N.C., Jan. 16, 1920; Laurens (S.C.) High Sch. grad.; Furman U., B.A. 1940; registrar and head of policy dept. for trust co. 1940–45; U.S. Army 1942–43, overseas ser.; app. clk. in the For. Ser. Auxiliary and assigned to the Dept. Jan. 28, 1945; v.c. at Oran Feb. 16, 1945; v.c. at Algiers Feb. 4, 1946; For. Ser. Staff officer of class twelve Nov. 13, 1946; class eleven May 5, 1947; class nine Oct. 31, 1948; v.c. at Brussels Jan. 11, 1949; class eight Feb. 5, 1950.

Spitler, James Hiram.—b. Hawthorne, Ill., Sept. 25, 1892; J. Sterling Morton High Sch.; U.S. Navy 1911–46, lt. (jg), overseas ser.; app. admin. officer in the For. Ser. and assigned to the Dept. Dec. 17, 1945; v.c. and special disbursing agt. at Belgrade Feb. 19, 1946; also admin. officer at Belgrade July 1, 1946; For. Ser. Staff officer of class nine and v.c. at Belgrade Nov. 13, 1946; at Karachi Apr. 12, 1949; married.

Spivack, Herbert Daniel.—b. New York, N.Y., Oct. 27, 1917; Tuscaloosa (Ala.) High Sch. grad.; N.Y.U., A.B. 1937, M.A. 1937; grad. work, Columbia U. and Pa. State Coll.; social investigator 1940–42; censor, Office of Censorship, 1942–44; app. clk. in the For. Ser. Auxiliary and assigned to the Dept. Jan. 23, 1945; v.c. at Tehran Feb. 16, 1945; For. Ser. officer unclass., v.c. of career, and sec. in the Diplo. Ser. Dec. 15, 1945; 3d sec. and v.c. at Tehran Dec. 15, 1945; For. Ser. officer of class six Nov. 13, 1946; class five May 15, 1947; 3d sec. and v.c. at Tabriz, temp., May 21, 1947; 2d sec. and v.c. at Tehran Aug. 6, 1947; at Rangoon Dec. 22, 1947.

Spofford, Dorothy Edith (Mrs.)—b. Haverhill, Mass., Sept. 3, 1906; Simmons Coll., B.S. 1932; Harvard U., summer 1940; Denver U., summer 1941; cataloger, Brown U. 1932–35 and 1936–38, Vassar Coll. 1938–39; supervisor, Work Projects Admin., 1935–36; librarian 1939–45; app. admin. asst. in the For. Ser.

and assigned at Stockholm July 1, 1946; For. Ser. Staff officer of class ten Nov. 13, 1946; asst. att. at Stockholm Oct. 19, 1947; class nine June 26, 1949.

Springs, Laertes Pittman.—b. Winston-Salem, N.C., Feb. 3, 1891; Woodberry Forest Sch.; George Washington U. Law Sch. 1912–14; U.S. Army 1917–19; 2d lt., overseas ser.; with shipbuilding corp. 1919; app. clk. in Am. consulate gen. at Rotterdam Apr. 21, 1920; v.c. at Cherbourg Dec. 29, 1921; at Glasgow July 18, 1925; at Dundee, temp., Apr. 26, 1930; at Glasgow Apr. 30, 1930; at Amsterdam Feb. 11, 1931; at Plymouth Nov. 24, 1931; at Tunis June 13, 1935; v.c. and admin. asst. at Colombo June 6, 1946 (canceled); v.c. at Cairo Nov. 12; 1946; For. Ser. Staff officer of class ten Nov. 13, 1946; v.c. at Patras Jan. 15, 1947; class eight Sept. 7, 1947; cons. Feb. 12, 1948; cons. at Patras Feb. 23, 1948; at Athens, temp. Sept. 21, 1949; at Aden Dec. 16, 1949; married.

Sproles, James Bryan.—b. Greenwood, S.C., Mar. 19, 1898; Greenwood High Sch. grad.; Miss. State Coll. 1914–16; U.S.M.C. 1916–20, overseas ser.; sec. 1920–25, special representative 1925–32, treas. 1932–33, for petroleum co.; field auditor, S.C. Emergency Relief Admin., 1934–36; chief, Accounting and Reporting Div., Work Projects Admin., 1936–43; chief, Accounts and Audit Div., Fed. Works Agency, 1943–44; chief accountant, Fed. Public Housing Authority, 1944–46; app. chief of finance branch, Div. of Finance, Dept. of State, CAF–13, June 20, 1946; asst. chief, Div. of Finance, Nov. 17, 1946; GS–13 Oct. 30, 1949; married.—DF.

Sprouse, Philip Dodson.—b. Greenbrier, Tenn., Sept. 27, 1906; Peoples-Tucker Sch. grad.; Washington and Lee U., B.A. 1928; Peabody Coll. 1928; Institut de Touraine 1930; Princeton U., grad. work 1930–31; instr. in Fr. and Latin, Gulf Coast Mil. Acad., 1929–30, 1933–34; bookkeeper and asst. mgr. of cml. firm 1931–33; app. clk. in Am. emb. at Peiping Sept. 12, 1935; For. Ser. officer unclass., v.c. of career, and sec. in the Diplo. Ser. July 6, 1938; 3d sec. at Peiping, temp., July 13, 1938; language officer at Peiping July 21, 1938; v.c. at Hankow Aug. 23, 1940–Dec. 7, 1941; 3d sec. at Chungking Dec. 24, 1941; v.c. at Kunming (for duty as 3d sec., temp., at Chungking) Jan. 27, 1942; 3d sec. at Chungking July 1, 1942; class eight Oct. 20, 1942; cons. Apr. 25, 1944; cons. at Chungking in addition to duties as 3d sec. May 1, 1944; cons. at Kunming, temp., June 15, 1944; class seven July 16, 1944; 2d sec. and cons. at Chungking Aug. 21, 1944; class five May 16, 1945; 2d sec. and cons. at Shanghai Mar. 7, 1946; For. Ser. officer of class four Nov. 13, 1946; to the Dept. Jan. 21, 1947; asst. chief, Div. of Chinese Affairs, Mar. 3, 1947; class three May 15, 1947; chief June 14, 1948; class two Apr. 21, 1949; dir., Office of Chinese Affairs, Oct. 3, 1949.—CA.

Spruks, Henry Charles.—b. Scranton, Pa., July 26, 1895; Mercersburg Acad.; Syracuse U. 1914–17; George Washington U. 1924; Nat. U. 1933; U.S. Army 1917–19, overseas ser.; in lumber business 1919–24; app. For. Ser. officer unclass. and v.c. of career Feb. 5, 1927; v.c. at Habana Feb. 14, 1927; For. Ser. Sch. Jan. 20, 1928; v.c. at Warsaw June 29, 1928; resigned Mar. 9, 1929; credit mgr. of lumber co. 1929–30; app. asst. to the chief, Visa Office, at $2,600 in the Dept. of State May 3, 1930; at $3,200 Nov. 1, 1931; divisional asst. Nov. 19, 1934; ceremonial officer at $4,600 July 1, 1937; at $4,800 June 1, 1939; at $5,000 Jan. 1, 1942; sec., Medal for Merit Bd., 1942–43; special mission in S. Amer. for repatriation of Axis diplo. missions, Feb.–May 1942; at $5,600 Feb. 1, 1943; rep. of the Dept. of State and of the Coordinator of Inter-Am. Affairs at Miami, Fla., Aug. 1, 1943; at $6,500 (P–7) Apr. 6, 1945; asst. chief in charge of operations Div. of Protocol, Aug. 27, 1946; GS–14 Oct. 30, 1949; married.—S/S–PR.

Sprunt, David Vincent.—b. Los Angeles, Calif., June 13, 1909; South High Sch. (Denver, Colo.); business sch.; U. of Colo. 1926–28; owner and mgr. of mfg. co., 1932–41; shift and project supt., ordnance mfg. cos., 1941–45; branch mgr., Dept. of Army in Korea, 1948; app. For. Ser. Staff officer of class four and 48; app. For. Ser. Staff officer of class nine and assigned 1949; married.

Squier, Theodore Louis, Jr.—b. Battle Creek, Mich., June 2, 1921; McGill U. (Montreal), summers 1937, 1938; Harvard U., B.S. 1946; U.S. Army 1942–46, capt.; research analyst, Dept. of Army, 1946–49; app. For. Ser. Staff officer of class three and assigned as chief, Strategic Div., Office of Intelligence at Frankfort on the Main Feb. 5, 1950; married.—HICOG.

Squire, Earl T.—b. Braddock, Pa., July 31, 1903; Johnstown High Sch.; U. of Tenn. 1925–26; draftsman, War Dept., 1934–37; engineer 1937–43, in Brazil 1943–44; industrial analyst, War Dept. 1944–46, OMGUS 1946–49; app. For. Ser. Staff officer of class five and assigned as resident officer, Field Operations Div., Office of Land Commr. for Württemberg-Baden, at Stuttgart Oct. 16, 1949; married.—HICOG.

Squires, Leslie Albion.—b. Stockton, Calif., Nov. 13, 1913; Northeast High Sch. (Philadelphia) grad.; Stanford U., B.A. 1936; editorial writer for publishing co. 1937–38; news editor for metropolitan newspaper 1936–37; mgr. of public-opinion polls and editor and publisher of Stanford U. *Review* 1939–42; app. For. Ser. officer unclass., v.c. of career, and sec. in the Diplo. Ser. Feb. 20, 1942; v.c. at Monterrey Mar. 4, 1942; 3d sec. and v.c. at Cairo Jan. 29, 1943; v.c. at Istanbul Aug. 31, 1943; sec. at Budapest to proceed via Naples for temp. detail as For. Ser. officer, office of Supreme Allied Comdr., Mediterranean Theater, Dec. 9, 1944; 3d sec. and v.c. at San Salvador June 21, 1946; For. Ser. officer of class six Nov. 13, 1946; class five and 2d sec. at San Salvador in addition to duties as v.c. Apr. 14, 1948; at Athens Aug. 2, 1948; v.c. at Salonika Dec. 31, 1948; to the Dept. July 1, 1949; v.c. at Tijuana Nov. 23, 1949; cons. Feb. 2, 1950; cons. at Tijuana Feb. 13, 1950; at Bombay Mar. 2, 1950; married.

Srole, Saul Roland.—b. Chicago, Ill., July 25, 1913; Roosevelt High Sch. grad.; Harvard U., B.S. 1936, grad. work 1938–41, 1946; with banking firm 1936–38, 1942; consultant in fiscal policy 1938; research asst. 1939–40, asst. in econ. 1938–41, Harvard U.; economist, Office of Price Admin., 1942–43; acting chief of section, Nat. Housing Agency, 1946–47; app. div. asst., Div. of Financial Affairs, P–5, in the Dept. of State,

Nov. 24, 1947; int. economist, P–6, Dec. 26, 1948; GS–13 Oct. 30, 1949; act. chief of monetary stabilization branch Oct. 31, 1949.—MN.

Stabler, Wells.—b. Boston, Mass., Oct. 31, 1919; sch. in Chile; Brooks Sch. grad.; Harvard U., A.B. 1941; O.R.C. 1941, 2d lt.; app. v.c. at Bogotá Oct. 27, 1941 (canceled); divisional asst. at $2,600 in the Dept. of State Mar. 16, 1942; at $3,200 Aug. 1, 1943; mem., Jt. Comm. on Content (Motion Pictures), 1943–44; analyst and aide on pol. affairs at $3,800 May 16, 1944; asst. to exec. sec. on pol. affairs, Comm. on Post-War Programs, July 1, 1944; v.c. at Jerusalem Oct. 6, 1944; For. Ser. Staff officer of class eleven Nov. 13, 1946; For. Ser. officer of class six, v.c. of career, and sec. in the Diplo. Ser. May 15, 1947; v.c. at Jerusalem May 28, 1947; at Amman Mar. 19, 1949; class five and 2d sec. at Amman in addition to duties as v.c. Apr. 21, 1949; to the Dept. Aug. 18, 1949; officer in charge of Egypt and Anglo-Egyptian Sudan affairs, Oct. 3, 1949.—ANE.

Stadelman, Egon.—b. Berlin, Germany, Jan. 31, 1911; naturalized 1943; Goethe Gymnasium grad.; U. of Berlin; reporter, editor, and writer in Berlin 1929–34; free-lance writing in Europe and U.S. 1934–42; U.S. Army 1942–44; writer for broadcasting co. 1944–48; app. radio script writer, CAF–11, in the Dept. of State Dec. 20, 1948; GS–11 Oct. 30, 1949; married.—IBD.

Standish, Myles, 3d.—b. Detroit, Mich., Oct. 25, 1925; sch. in Cuba; Georgetown U., B.S. (For. Ser.) 1947; in Library of Cong. 1944–45, Pan Am. Union 1945–46; app. For. Ser. Staff officer of class fifteen and assigned as clk. at Habana July 2, 1947; class eleven and v.c. at Habana May 30, 1948; at Guaymas Sept. 23, 1948; class ten Oct. 16, 1949.

Standley, Frank.—b. Detroit, Mich., Oct. 6, 1919; high-sch. grad.; radio sch. 1941–43; reporter for newspaper 1936–37; salesman 1937–38; asst. foreman of sugar plantation in Venezuela 1938–39; storekeeper for oil engineering co. in Dutch West Indies 1939–40; maintenance engineer for hotels 1940–41; plane dispatcher for airway co. 1941–43; traffic supervisor and plane dispatcher, Rubber Development Corp., 1943; labor foreman, oil engineering co., 1943–44; app. clk., CAF–5, in the Dept. of State Mar. 28, 1944; information specialist, CAF–7, Nov. 6, 1945; CAF–11 Aug. 8, 1948; GS–11 Oct. 30, 1949; married.—SA–M.

Stanford, G. Alonzo.—b. Crystal, Mich., Feb. 2, 1917; Pellston High Sch. grad.; Albion Coll., B.A. 1939; U. of Iowa, M.A. 1941; U. of Mich. 1941–42; app. v.c. at Tocopilla Sept. 26, 1942 (canceled); at Santiago Nov. 17, 1942; cultural-relations asst. at Santiago Nov. 9, 1944; at Rio de Janeiro Oct. 31, 1945; admin. asst. at Rio de Janeiro July 1, 1946; For. Ser. Staff officer of class ten and asst. cultural officer at Rio de Janeiro Nov. 13, 1946; For. Ser. officer of class six, v.c. of career, and sec. in the Diplo. Ser. Dec. 4, 1946; 3d sec. and v.c. at Rio de Janeiro Jan. 27, 1947; at Habana Apr. 15, 1947; at Helsinki Mar. 24, 1949; married.

Stanger, Ernest Le Roy.—b. Iona, Idaho, Nov. 26, 1915; Idaho Falls High Sch. grad.; Alliance Française, France, 1937–38; Georgetown U. Sch. of For. Ser., B.S. 1947; clk. for mercantile businesses, 1935–37; monitor for broadcasting co., 1940–41; U.S. Army 1941–45, 1st lt., overseas ser.; app. clk. in the Dept. of State Apr. 2, 1946; For. Ser. officer of class six, v.c. of career, and sec. in the Diplo. Ser. July 2, 1947; to the Dept. Aug. 1, 1947; 3d sec. and v.c at Paris Oct. 7, 1947; v.c. at Rabat Jan. 18, 1950; married.

Stanger, Gerda Helene.—b. Ann Arbor, Mich., Nov. 4, 1915; U. of Freiburg, Germany, 1936–37; U. of Mich., A.B. 1938, A.B.L.S. 1939; librarian, Toledo Museum of Art 1939–47, Cincinnati Art Museum 1947–48; app. For. Ser. Staff officer of class nine and assigned as librarian at Johannesburg Dec. 25, 1949.

Stangwilo, Zeno S.—b. Cicero, Ill., May 3, 1924; app. For. Ser. Staff officer of class seven and assigned as resident officer, Field Operations Div., Office of Land Commr. for Hesse, at Gelnhausen-Schluechtern Oct. 16, 1949.—HICOG.

Stanne, Peter.—b. Amherst, Mass., May 15, 1907; Syracuse U., A.B. 1931; U. of Mass., M.S. 1933; U. of Chicago 1939–40; investigator, N.Y. Dept. of Public Welfare, 1934–39; probation officer, U.S. Dist. Courts, 1940–44; rehabilitation officer, Fed. Security Agency, 1944; welfare officer, UNRRA, 1945–46; intergovernmental commn. 1946–47, welfare officer 1947–49, OMGUS; app. For. Ser. Staff officer of class four and assigned as displaced persons specialist, Office of Land Commr. for Hesse, Oct. 16, 1949; married.—HICOG.

Stanton, Edwin Forward.—b. Bouckville, N.Y., Feb. 22, 1901; Breeks Mem. Sch., S. India, 1912–16; Erasmus Hall High Sch. (Brooklyn) grad.; U. of Southern Calif. 1920; secretarial work 1920–21; app. student interpreter in China Apr. 23, 1921; v.c. at Mukden Sept. 28, 1923; at Kalgan Mar. 15, 1924; For. Ser. officer unclass. July 1, 1924; v.c. at Tientsin April 21, 1927; at Tsinan May 26, 1927; class eight June 30, 1927; cons. and cons. at Tsinan July 16, 1927; at Canton Mar. 8, 1928; at Tsinan Oct. 12, 1928; class seven May 23, 1929; sec. in the Diplo. Ser. May 9, 1930; 2d sec. at Peiping May 16, 1930; class six Feb. 4, 1931; cons. at Hankow July 5, 1932; at Nanking, temp., Feb. 1, 1934; at Hankow May 2, 1934; at Shanghai May 18, 1935; class five Oct 1, 1935; class four Jan. 3, 1938; cons. and 1st sec. at Nanking, temp., Feb. 16, 1940; class three Aug. 1, 1940; cons. at Shanghai Oct. 1, 1940–Dec. 7, 1941; to the Dept. Aug. 24, 1942; asst. chief, Div. of Far Eastern Affairs, Mar. 29, 1943; class two July 16, 1943; consultant, Div. of Chinese Affairs, Jan. 15, 1944; special asst. to the dir., Office of Far Eastern Affairs, May 1, 1944; deputy dir. Jan. 1, 1945; cons. gen. July 28, 1945; cons. gen. at Vancouver July 31, 1945; class one Dec. 17, 1945; E.E. and M.P. to Siam Apr. 27, 1946; For. Ser. officer of class of career minister Nov. 14, 1946; A.E. and P. to Siam Apr. 10, 1947; U.S. del. to econ. commn. for Asia and the Far East, Bangkok, 1949; married.

Stanton, Willard Quincy.—b. Great Falls, Mont. July 30, 1896; Great Falls High Sch. grad.; Harvard U., S.B. 1917; mercantile positions 1918–26; app. For. Ser. officer unclass. and v.c. of career Feb. 5, 1927; For. Ser. Sch. Feb. 14, 1927; v.c. at Durban Feb. 24, 1928;

at Cape Town, temp., Oct. 2, 1928; at Lourenço Marques Mar. 30, 1929; at San Salvador Dec. 4, 1931; sec. in the Diplo. Ser. Oct. 31, 1933; 3d sec. at San Salvador in addition to duties as v.c. Nov. 13, 1933; class eight July 1, 1934; cons. Jan. 22, 1935; cons. at San Salvador in addition to duties as 3d sec. Jan. 24, 1935; to the Dept. Apr. 26, 1935; cons. at Casablanca July 19, 1935; class seven Mar. 1, 1939; cons. at Nairobi Oct. 10, 1941; class six Feb. 1, 1942; class five May 16, 1945; 2d sec. and cons. at Stockholm Apr. 24, 1946; class four May 19, 1946; 1st sec. at Stockholm in addition to duties as cons. July 11, 1946; For. Ser. officer of class three Nov. 13, 1946; cons. at Capetown June 16, 1947; cons. gen. Nov. 10, 1947; cons. gen. at Capetown Nov. 28, 1947; at Lagos Feb. 14, 1950; married.

Staples, Henry Lee.—b. Richmond, Va., May 2, 1920; St. Christopher's Sch. grad.; Princeton U., A.B. 1941; research asst., Princeton U., 1941–42; cryptographer, Office of Strategic Ser. Mar.–Aug. 1942; editor, Office of War Information, 1942–43; information officer Feb.–Dec. 1943, desk head 1943–45, Office of Strategic Sers.; app. research and editorial asst. at $3,640 (P–3) in the Dept. of State July 11, 1945; divisional asst., P–4, Nov. 16, 1945; reports officer, P–5, Feb. 22, 1948; GS–12 Oct. 30, 1949.—EUR.

Stapleton, Daniel Victor.—b. Jackson, Miss., Dec. 21, 1896; Hattiesburg High Sch. grad.; Miss. State Coll., B.S. 1921; Cornell U., M.S. 1923; U.S. Army 1918–19; supt. of high sch. 1921–24; supervisor, State Bd. of Vocational Agri., 1924–29; dist. mgr. for insur. co. 1929–31; agri. extension agt., Dept. of Agri., 1931–33; land appraiser, Farm Credit Admin., 1933–34; dir. of personnel, Soil Conservation Ser., 1934–43; dir. of recruitment, Civil Ser. Commn., 1943–44; app. asst. chief, Div. of For. Ser. Personnel, Dept. of State, at $6,500 (CAF–14) Aug. 24, 1944; chief of recruitment and placement branch Feb. 24, 1946; detailed to ECA June 14, 1948; GS–14 Oct. 30, 1949; married.—FP.

Starbird, Leonard H.—b. Auburn, Maine, Aug. 13, 1903; Edward Little High Sch.; Bates Coll. 1921–22; asst. foreman and track insp. with ry. cos. 1923–42; U.S. Army 1942–48, capt., overseas ser.; chief engineer, OMGUS, 1948–49; app. For. Ser. Staff officer of class five and assigned as admin. officer, Office of Admin., at Bonn Nov. 29, 1949; married.—HICOG.

Starcevic, Anthony Edward.—b. Pittsburgh, Pa., Dec. 20, 1911; St. Raphael High Sch. grad.; Duquesne U., B.S. 1938, B.A. 1939; grad. work, U. of Pittsburgh, Nat. U. of Mexico; sales adviser for travel co. 1941; technician for Mexican mining co. 1942; supervisor for drug distributing co. 1943; app. v.c. at Iquitos Feb. 21, 1944; at Lima, temp., Mar. 9, 1945; at Warsaw Mar. 12, 1945; at Monterrey Feb. 20, 1946; For. Ser. Staff officer of class eleven Nov. 13, 1946; v.c. at Kingston July 10, 1947; class nine Sept. 18, 1949; v.c. at Panama Nov. 16, 1949; married.

Starr, Richard F.—b. Eau Claire, Wis., Mar. 1, 1900; Cornell U., B.S. 1924; Princeton U., M.A. 1937, Ph.D. 1938; Peking Language Sch. 1925; registrar of museum, archeologist, expedition dir., fellow for research in Near East, Harvard U., 1924–35; fellow, Inst. for Advanced Study, 1935–40; lecturer, Princeton U., 1940–41; examiner, N.J. Civil Ser. Commn., 1941–42; U.S. Navy 1942–46, comdr.; admin. officer and intelligence specialist, Navy Dept., 1946–49; app. for. affairs specialist, GS–13, in the Dept. of State Nov. 14, 1949; married.—NEA.

Start, Marie.—b. Philadelphia, Pa., Mar. 27, 1916; Claysville High Sch.; Washington Seminary 1932–34; telegraph co. instr. 1934–42; U.S. Army 1942–46; app. clk. in Am. emb. at Paris Mar. 29, 1946; For. Ser. Staff officer of class fourteen Nov. 13, 1946; class thirteen Feb. 23, 1947; clk. at Rome July 1, 1948; class twelve and cryptographic technician at Rome July 11, 1948; class eleven and communications supervisor at Rome May 1, 1949.

Stauffer, Thomas B.—b. River Falls, Wis., Apr. 23, 1917; U. of Chicago High Sch. grad.; U. of Chicago, B.A. 1936, grad. work 1936–38, 1939–41; Princeton U., grad. work 1938; research asst., U. of Chicago, 1937–38; with steel co. 1939–41; U.S. Army 1942–46, capt., overseas ser.; app. For. Ser. officer unclass., v.c. of career, and sec. in the Diplo. Ser. July 25, 1946; For. Ser. officer at Berlin Oct. 15, 1946; For. Ser. officer of class six Nov. 13, 1946; asst. att. at Cairo Mar. 31, 1948; also asst. att. at Beirut and Damascus and asst. cons. att. at Jerusalem May 18, 1948; also 3d sec. Sept. 3, 1948; class five and 2d sec. at Cairo in addition to duties as asst att. Apr. 21, 1949.

Stave, Thomas C.—b. Arlington, Wash., May 31, 1920; U. of Wash., B.A. 1943, 1947; George Washington U. 1946; library clk., U. of Wash., 1941–43; timekeeper for cannery 1941; checker, Seattle Port of Embarkation, 1942; U.S. Army 1943–46, capt., overseas ser.; clk. 1947–48, foreman 1948–49, for distributing co.; app. For. Ser. Staff officer of class seven and assigned to the Dept. Dec. 1, 1949; resident officer at Frankfort on the Main Feb. 21, 1950; married.—HICOG.

Stearns, Harold Everett.—b. Brooklyn, N.Y., Sept. 21, 1905; Princeton U., A.B. 1926; U. of Mich., A.M. 1933, Ph.D. 1937; U.S. Army 1942–47; clk. in the For. Ser. at Stuttgart and Hamburg 1927–30; instr. in German, U. of Mich., 1930–33; asst. prof. of modern languages, Carnegie Inst. of Tech., 1933–42; chief of branch, OMGUS, 1947–49; app. For. Ser. Staff officer of class two and assigned as intelligence officer, Intelligence Div., at Berlin Oct. 16, 1949; married.—HICOG.

Stearns, Monteagle.—b. Cambridge, Mass., Dec. 5, 1924; Columbia U., B.A. 1948; U.S.M.C. 1943–45, overseas ser.; editorial bd. mem. for publication, Columbia U., 1948–49; app. For. Ser. Reserve officer of class five and assigned as motion picture officer at Istanbul Feb. 28, 1949; v.c. June 24, 1949; v.c. at Istanbul July 5, 1949; asst. att. at Ankara Sept. 9, 1949; married.

Stebbins, Henry E.—b. Milton, Mass., June 16, 1905; Harvard U., A.B. 1927; clk. to cml. att. at Bern 1929–30; app. asst. trade commr. at Bern July 1, 1930; at Istanbul Sept. 1, 1932; at London July 18, 1933; at

Ottawa, temp., Mar.–Apr. 1936; at Vienna Sept. 7, 1937; asst. cml. att. at Vienna Jan. 3–Apr. 6, 1938; asst. trade commr. at Paris May 15, 1938; at London, temp., May 18, 1938; at Paris June 17, 1938; For. Ser. officer of class eight July 1, 1939; asst. trade commr. at London Oct. 25, 1939; v.c. of career and sec. in the Diplo. Ser. Nov. 16, 1939; v.c. at London Dec. 29, 1939; also 3d sec. at London Mar. 27, 1941; class seven May 1, 1941; 2d sec. at London in addition to duties as v.c. Dec. 9, 1941; cons. Jan. 19, 1943; cons. at London in addition to duties as 2d sec. Jan. 26, 1943; class six July 16, 1943; class four May 16, 1945; 1st sec. at London in addition to duties as cons. June 5, 1945; For. Ser. officer of class three Nov. 13, 1946; married.

Steck, Leon Judah.—b. Pabjanice, Poland, Apr. 6, 1906; naturalized 1923; Armour Inst. of Tech., B.S. 1930; Am. U., M.S. 1933; George Washington U. 1934–35; Dept. of Agri. Grad. Sch. 1933–36; U. of Chicago 1936–38; jr. engineer, Interstate Com. Commn., 1930–33; agri. economist, Dept. of Agri., 1933–45; govt. administrator, OMGUS, 1945–49; app. For. Ser. Staff officer of class three and assigned as agri. production specialist, Econ. Affairs Div., Office of Econ. Affairs, at Berlin Oct. 16, 1949; married.—HICOG.

Stedman, William Perry, Jr.—b. Baltimore, Md., Jan. 1, 1923; Catonsville High Sch. grad.; U. of Md., B.A. 1943; Sch. of Advanced Int. Studies, M.A. 1947; correspondence clk., U.S. Civil Ser. Commn., 1943; U.S. Navy 1943–46, lt. (jg), overseas ser.; app. For. Ser. officer of class six, v.c. of career, and sec. in the Diplo. Ser. July 2, 1947; to the Dept. Sept. 3, 1947; 3d sec. and v.c. at Buenos Aires Oct. 9, 1947; at San José Mar. 6, 1950; married.

Steele, Bernard.—b. Chicago, Ill., Apr. 23, 1902; Clark Sch. for Concentration; Ecole Pascal, Paris, 1913–14; Dartmouth Coll. 1918–21; bookkeeper, salesman and buyer for cml. firms 1921–29; partner in publishing firm 1930–37; sales mgr. for French radio station 1938–40; U.S. Navy 1942–47, lt. comdr., overseas ser.; app. For. Ser. Staff officer of class four and assigned to the Dept. July 29, 1947; att. at Paris Oct. 9, 1947; at Tangier Sept. 29, 1949; married.

Steele, Owen Lester.—b. St. Joseph, Mo., July 3, 1922; Benton High Sch. grad.; business sch.; U.S. Army 1941–45, overseas ser.; statistician and clk. for steel co. 1945–46; app. clk. in the For. Ser. and assigned to the Dept. Mar. 10, 1946; at Bangkok Apr. 22, 1946; For. Ser. Staff officer of class fourteen Nov. 13, 1946; at Kunming Aug. 11, 1947; class eleven and v.c. at Kunming Aug. 12, 1947; to the Dept. Feb. 16, 1949; v. c. at Monterrey Aug. 31, 1949; married.

Steele, Richard Allan.—b. Harbin, China, Sept. 30, 1918; Shanghai Jewish Public High Sch.; Russian U., Harbin, 1934–36; U. of Cambridge 1936–38; sec. gen. of Shanghai opera co. 1937–39; salesman 1939, 1941–42; sch. teacher and camp couns. 1940; theater mgr. 1940–41; U.S. Army 1942–46, lt., overseas ser.; special asst. 1946–49, admin. officer 1949, OMGUS; app. For. Ser. Staff officer of class four and assigned as admin. officer, Mil. Security Bd., Berlin Element, Oct. 16, 1949; married.—HICOG.

Steere, Loyd V.—b. Cadiz, Ohio, July 16, 1898; Pomona Coll., A.B. 1920; Harvard U., M.B.A. 1923; entered Bu. of Agri. Econ. 1923; asst. agri. commr., Berlin office of the Dept. of Agri., July 1, 1926; agri. commr., Berlin, Jan. 1, 1929; expert, Comm. of Agri. Experts, Geneva, 1930–31; agri. att. at Berlin Dec. 16, 1930; Am. rep. 1934–39, del. 1939–, Int. Wheat Advisory Comm.; del., 13th, 14th, and 15th Gen. Assemblies of Int. Inst. of Agri., Rome, 1936, 1938, and 1940, and pres. of 15th Gen. Assembly 1940; rep., Int. Permanent Forestry Comm., Budapest, 1937; chm. of Am. del., 2d Int. Cong. on Utilization of Unfermented Fruit Juices, Berlin, 1937; agri. att. at London June 28, 1939; For. Ser. officer of class three July 1, 1939; del., Int. Sugar Council, 1939–41; cons. and sec. in the Diplo. Ser. Nov. 16, 1939; class two Aug. 16, 1941; U.S. participant, 1st Int. Wheat Meeting, Washington, 1941; U.S. rep., Tech. Advisory Comm. on Agri. of the Inter-Allied Comm. on Post-War Requirements, mem. of subcomms., and chm. of Subcomm. on Agri. Supplies, 1942–; U.S. rep., United Kingdom Agri. Production Comm., and Tea Comm. of Combined Food Bd., London, 1942–; U.S. observer, London Food Comm., 1942–; U.S. del., conf. to discuss making amendments to agreement for the regulation of whaling, London, 1944; class one July 16, 1944; agri. adviser, staff of U.S. pol. adviser on German affairs, Supreme Headquarters, A.E.F., Apr. 18, 1945; couns. of mission, office of U.S. pol. adviser on German affairs, Aug. 27, 1945; For. Ser. officer of class one Nov. 13, 1946; couns. of emb. for econ. affairs at The Hague Dec. 12, 1947; to the Dept. Nov. 1, 1949; couns. of emb. at New Delhi Feb. 21, 1950; married.

Steeves, John Milton.—b. Brinsmade, N. Dak., May 6, 1904; high-sch. grad.; Walla Walla Coll., B.A. 1927; U. of Wash., M.A. 1936; principal of Punjab Middle Sch., India, 1927–29; Roorkee Training Sch., India, 1929–36; sec. of southern Asia div. of educational inst. 1936–43; exec. officer, Office of War Information, 1943–45; transferred to the Dept. of State as outpost mgr., CAF–13, Aug. 31, 1945; chief of Middle East Branch, Area Div. II, P–7, Oct. 6, 1946; For. Ser. officer of class three, cons. of career, and sec. in the Diplo. Ser. May 6, 1948; to the Dept. June 1, 1948; chief for Near East and African area, Public Affairs Overseas Program Staff, June 28, 1948; 1st sec. at New Delhi Aug. 13, 1948; married.

Stefan, Charles Gordon.—b. Omaha, Nebr., July 21, 1920; Watsonville (Calif.) High Sch. grad.; U. of Calif., A.B. 1942; Harvard U. Business Sch. 1942–43; U.S. Army 1942–47, capt., overseas ser.; app. For. Ser. officer of class six, v.c. of career, and sec. in the Diplo. Ser. Mar. 15, 1947; to the Dept. Apr. 21, 1947; to the For. Ser. Inst. for training in Russian June 1947; 3d sec. and v.c. at Belgrade Oct. 9, 1947; at Moscow Apr. 27, 1948; class five and 2d sec. at Moscow in addition to duties as v.c. Apr. 21, 1949; to the Dept. Feb. 9, 1950; married.

Stegmaier, John Lloyd.—b. Middleboro, Mass., July 13, 1915; Kingston High Sch. grad.; Wilbraham Acad. grad.; Harvard U., A.B. 1937, grad. work 1939–40; clk. with electric products mfg. co. 1937–38; teacher in public and prep. schs. 1938–41; U.S. Army 1941–45, 1st lt.; app. For. Ser. officer unclass., v.c. of career,

and sec. in the Diplo. Ser. July 5, 1946; to the Dept. July 28, 1946; v.c. at Shanghai Aug. 21, 1946; For. Ser. officer of class six Nov. 13, 1946; v.c. at Montreal July 18, 1947; to the Dept. Apr. 16, 1948; detailed to Yale U. for Japanese language and area study June 1948; class five Apr. 21, 1949; For. Ser. officer at Tokyo June 16, 1949; at Kobe Sept. 8, 1949; married.

Stegner, Donald William.—b. Feb. 29, 1928; app. For. Ser. Staff officer of class nine and assigned as asst. supervisor of motor repair unit at Seoul Mar. 16, 1949; procurement and supply officer at Pusan Feb. 24, 1950; married.

Stein, Eric.—b. Holice, Czechoslovakia, July 8, 1913; naturalized Mar. 10, 1943; Academic Gymnasium (Prague) grad.; Charles U. of Prague Law Sch., J.D. 1937; U. of Mich. Law Sch., J.D. 1942; mem. of bar of Ill.; atty. for law firm 1937; research asst., U. of Mich. Law Sch., 1942; U.S. Army 1942–46, overseas ser.; app. asst. on int. security affairs, P–3, in the Dept. of State July 15, 1946; P–5 Apr. 6, 1947; specialist on int. security affairs, P–6, Oct. 3, 1948; GS–13 Oct. 30, 1949.—UNP.

Stein, Robert Andrew.—b. Orange, N.J., Mar. 12, 1919; East Orange High Sch. grad.; Rutgers U., A.B. 1941; trainee in oil co.; volunteer 1942–43, Am. Field Ser., Middle East; app. clk. in the For. Ser. Auxiliary Aug. 10, 1943; v.c. and admin. asst. at Aden Oct. 25, 1943; at Yemen, temp., Mar. 29–Aug. 7, 1946; at Aden Aug. 8, 1946; For. Ser. Staff officer of class eleven Nov. 13, 1946; v.c. and admin. asst. at Amsterdam Nov. 14, 1946 (canceled); v.c. at Antwerp Oct. 22, 1947; class nine May 30, 1948; to the Dept. Jan. 28, 1949; to the For. Ser. Inst. for training in Arabic Mar. 1949; v.c. at Beirut Sept. 13, 1949; married.

Steinacker, William A.—b. Johnstown, Pa., Apr. 11, 1913; Johnstown Sr. High Sch. grad.; Dept. of Agri. Grad. Sch.; U.S. Navy 1932–35; typist, Treas. Dept., 1935–39; printing clk., Fed. Trade Commn., 1939–40; compositor, Fed. Reserve Bd. of Governors, 1940–42; admin. and procedural analyst, War Production Bd. 1942–44, Dept. of Agri. 1944–45; app. admin. analyst at $3,800 (CAF–11) in the Dept. of State Apr. 24, 1945; CAF–12 Jan. 22, 1946; chief of reproduction and distribution branches, Div. of Central Sers., Apr. 18, 1948; GS–12 Oct. 30, 1949; married.—CS.

Steiner, Benjamin Franklin.—b. Praha, Czechoslovakia, of Am. parents, Feb. 15, 1908; high-sch. grad.; N.Y.U. 1927–28; Charles U., Praha, 1932; clk. in Am. leg. at Praha 1930–39; immigration specialist, Dept. of Justice, 1940–42; business specialist, Office of Price Admin., 1942; econ. analyst, Bd. of Econ. Warfare, 1943; act. dir., U.S. Information Ser., Office of War Information, London, Praha, Warsaw, 1943–46; chief of branch 1946–47, publications coordination officer 1948–49, OMGUS; app. For. Ser. Staff officer of class two and assigned as deputy chief of branch, Information Sers. Div., Office of Public Affairs, at Bad-Nauheim Oct. 16, 1949; married.—HICOG.

Steiner, Robert Lisle, Jr.—b. May 21, 1921; app. For. Ser. Staff officer of class nine and assigned as asst. att. at Tehran Mar. 14, 1950; married.

Steinmetz, Jay Franklin.—b. Marshfield, Wis., Dec. 23, 1915; McKinley High Sch. grad.; business sch.; clk., War Dept. 1936–39, Navy Dept. 1940–41; app. clk. in the For. Ser. and assigned to the Dept. May 16, 1941; at Dublin July 7, 1941; jr. clk. at Dublin Feb. 10, 1946; at Ottawa Feb. 25, 1946; v.c., admin. asst., and asst. disbursing agt. at Ottawa May 5, 1946; For. Ser. Staff officer of class twelve and v.c. and asst. disbursing agt. at Ottawa Nov. 13, 1946; class eleven May 5, 1947; class nine and disbursing officer in addition to duties as v.c. at Ottawa Dec. 25, 1949; married.

Steins, Kenedon Potter.—b. Newark, N.J., Feb. 19, 1922; Friends' Central Sch. (Philadelphia) grad.; Haverford Coll., A.B. 1943; Sch. of Advanced Int. Studies, M.A. 1947; U.S. Army 1943–45, overseas ser.; researcher for information firm 1947; app. For. Ser. officer of class six, v.c. of career, and sec. in the Diplo. Ser. May 15, 1947; to the Dept. July 6, 1947; 3d sec. and v.c. at Asunción Oct. 9, 1947; at Guatemala Apr. 7, 1949.

Steintorf, Paul P.—b. Chase City, Va., July 31, 1894; Stem (N.C.) High Sch. grad.; Georgetown U. Sch. of For. Ser., cert. 1921; George Washington U. Law Sch. 2 summers; Colegio Belen, Habana, 1920; clk. 1913–17; U.S. Army 1917–19, capt., overseas ser.; special agt., Far Eastern Div., Bu. of For. and Dom. Com., 1920–21, 1924–26; asst. trade commr. 1921–24 and trade commr. 1926–37 at Tokyo; app. asst. cml. att. at Tokyo Sept. 28, 1937; trade commr. at Manila Oct. 1, 1938; For. Ser. officer of class five July 1, 1939; cons. Aug. 23, 1939; cons. at Manila Aug. 24, 1939–Jan. 1, 1942; sec. in the Diplo. Ser. Nov. 16, 1939; class four Feb. 1, 1942; to the Dept. Sept. 3, 1943; asst. chief, Div. of Philippine Affairs, May 1, 1944; class three July 16, 1944; cons. gen. Dec. 7, 1944; cons. gen. at Manila Jan. 22, 1945; class two May 19, 1946; 1st sec. at Manila in addition to duties as cons. gen. July 5, 1946; For. Ser. officer of class two Nov. 13, 1946; to the Dept. Apr. 2, 1947; cons. gen. at Antwerp June 2, 1947; married.

Stelle, Charles Clarkson.—b. Peiping, China, of Am. parents, Oct. 25, 1910; Phillips Acad. grad.; Coll. of Chinese Studies, Peiping, 1932–34; U. of Chicago, A.B. 1936, Ph.D. 1938; fellow, Rockefeller Foundation, 1938–40; exec. sec. in China, Harvard-Yenching Inst., 1940–41; chief of section, Office of Strategic Sers., 1942–43; U.S. Army 1943–46, maj., overseas ser.; app. chief of pol. branch, Div. of Far East Intelligence, Dept. of State, P–7, Jan. 9, 1946; act. chief, Div. of Research for Far East, Aug. 26, 1946; chief, P–8, Jan. 12, 1947; For. Ser. Reserve officer of class two and att. at Nanking Apr. 11, 1949; 1st sec. at Nanking May 27, 1949; intelligence research officer, GS–15, in the Dept. of State Jan. 16, 1950; act. chief, Div. of Int. and Functional Intelligence, Mar. 1, 1950; married.—JFJ.

Stelmachwitze, George Joseph.—b. Sept. 20, 1923; app. For. Ser. Staff officer of class seven and assigned as asst. supervisor of warehouse unit at Seoul Jan. 1, 1949.

Stenger, Jerome Joseph.—b. Brooklyn, N.Y., Oct. 6, 1894; Cml. High Sch.; business-sch. grad.; N.Y.U. 1916–17; tutors in Span. and Fr.; U.S.Army 1917–

19, 1st lt., overseas ser.; asst. mgr. of U.S. co. in Paris 1920–31; clk. in dist. accounting and disbursing office, Paris, 1934–40, in Am. emb. at Paris 1940–41, in Am. consulate gen. at Paris June–Sept. 1941; detailed to Port-au-Prince, Haiti, Sept.–Oct. 1941; app. divisional asst. at $3,200 in the Dept. of State Nov. 7, 1941; at $4,600 Apr. 1, 1942; at $5,600 (P–6) Oct. 9, 1942; asst. adviser on the other Am. republics Nov. 17, 1943; asst. chief, Am. Republics Requirements Div., Jan. 15, 1944; divisional asst. Dec. 20, 1944; special asst. on projects and programs, Div. of For. Econ. Development, Mar. 1, 1945; economist May 7, 1946; special asst., P–7, May 19, 1946; asst. chief in charge of liaison branch, Div. of Investment and Econ. Development, Aug. 24, 1947; GS–14 Oct. 30, 1949; married.—ED.

Stensby, Edith Alberta (Mrs.)—b. Sevierville, Tenn., Dec. 29, 1910; Sevier County High Sch. grad.; business sch.; Washington Coll. of Law, LL.B. 1942; Catholic U., grad. work 1943–; mem. of bar of Tenn.; teacher in public schs. 1929–34; stenog. in bank 1934–37, for law firm 1937–38; stenog., Nat. Bituminous Coal Commn. Aug.–Dec. 1938 and 1939–40, U.S. Civil Ser. Commn. 1938–39; sec. and atty., Selective Ser. System, 1940–42; atty., Bd. of Appeals on Visa Cases, Dept. of State, at $2,300 July 20, 1942–Feb. 5, 1943; atty., Dept. of Justice, 1943–44; app. clk. in the For. Ser. Auxiliary and assigned to the Dept. Nov. 24, 1944; v.c. at London Jan. 2, 1945; For. Ser. Staff officer of class twelve Nov. 13, 1946; class eleven May 5, 1947.

Stephan, Charles H.—b. Brooklyn, N.Y., Oct. 14, 1892; Cml. High Sch. grad.; Columbia U. ext. 3 yrs.; cml. employment 1907–13; stenog. and clk. at War Dept. Headquarters, Manila, 1913–16; also clk. in law office 1914–16; special asst. for war-prisoner relief work in Am. consulate at Vladivostok 1916–17; app. clk. in Am. leg. at Peking July 1, 1917; v.c. at Vladivostok Oct. 30, 1917; on detail to investigate salmon-fishing industry in Kamchatka June–Aug. 1920; on detail to save property of American co. from seizure at Khabarovsk Nov. 1920; v.c. at Harbin May 18, 1923; at Dairen Dec. 17, 1925; at Seoul Nov. 8, 1926; at Nagoya Mar. 19, 1935; at Tokyo Jan. 30, 1941; at Kobe Apr. 14, 1941; at St. John's, N.F., Nov. 13, 1941 (canceled); at Manila, temp., Dec. 8, 1941–Jan. 1, 1942; at Windsor Jan. 2, 1944; For. Ser. Staff officer of class seven Nov. 13, 1946; cons. Dec. 23, 1946; cons. at Windsor Jan. 31, 1947; at Ft. William and Port Arthur Sept. 22, 1947; cons. at Yokohama Oct. 5, 1948; class five Jan. 9, 1949; married.

Stephany, Lillian T.—b. Berlin, Germany, May 24, 1897; N.D. aux Epines, Eecloo, Belgium, grad.; U. of Calif., B.A. 1917, 1943; Stanford U., M.A. 1944; teacher of German in sch.; German and French teacher, Dominican Coll., 1918–21, 1938–42; accounting asst., Interallied Reparations Commn. in Berlin, 1921–22; for. correspondent and econ. translator in bank in Berlin 1926–31; sec. to U.S. Amb. to Germany 1932–37; asst. prof. of German, Stanford U., 1943–44; translator, chief of section, OMGUS, 1946–48; chief of reports and statistics, Joint Export-Import Agency, Munich, 1948–49; app. For. Ser. Staff officer of class nine and assigned as women's affairs officer, Field Operations Div., Office of Land Commr. for Bavaria, at Munich Oct. 16, 1949.—HICOG.

Stephens, Bart Nelson.—b. May 29, 1922; app. divisional asst., P–2, in the Dept. of State Oct. 20, 1948; For. Ser. Staff officer of class nine, assigned as asst. public affairs officer at Salonika Dec. 9, 1949; married.

Stephens, Oren M.—b. Blevins, Ark., June 7, 1914; U. of Ark., B.A. 1936; Harvard U. 1942–43; editor and columnist for newspapers 1937–42 and 1948–49; with Office of War Information in Johannesburg 1943–45; dir. of information, Stanford U., 1945–46; bu. rep. for news magazine 1946–48; app. for. affairs officer, GS–14, in the Dept. of State Dec. 5, 1949; married.—P.

Stephens, Richard H.—b. Salt Lake City, Utah, May 10, 1920; U. of Utah, B.A. 1941; U.S. Army 1941–45, capt.; app. v.c. in the For. Ser. Auxiliary and assigned at Paris Aug. 18, 1945; also admin. asst. at Paris July 1, 1946; For. Ser. officer unclass., v.c. of career, and sec. in the Diplo. Ser. July 25, 1946; 3d sec. and v.c. at Paris Aug. 12, 1946; For. Ser. officer of class six Nov. 13, 1946; v.c. at Porto Alegre Feb. 2, 1948; class five Apr. 14, 1948; v.c. at Sydney Jan. 25, 1950; married.

Stephens, Robert Paul.—b. Jacksonville, Fla., July 6, 1918; Harvard U., A.B. 1941, A.M. 1947; jr. admin. aide, Office of Price Admin., 1942; U.S. Army 1942–46, 2d lt., overseas ser.; app. For. Ser. Reserve officer of class six and assigned as asst. att. at Manila Nov. 17, 1947; for. affairs analyst, P–3, in the Dept. of State Nov. 8, 1948; P–4 Dec. 26, 1948; GS–11 Oct. 30, 1949.—DRF.

Stephenson, Edna Bess.—b. Fort Worth, Tex.; Tex. Coll. for Women, B.S. 1927; staff writer for newspaper 1927–47; U.S. Army 1943–46, capt., overseas ser.; app. chief of special articles section, Int. Press and Publications Div., Dept. of State, CAF–13, Sept. 21, 1948; GS–13 Oct. 30, 1949.—INP.

Stephenson, Robert M.—b. Middletown, Conn., Aug. 7, 1892; DePauw U., A.B. 1913; Harvard U., M.A., 1915; Rhodes scholar, Oxford, 1916–20; Brussels U. 1924–25; Brit. Army 1917–19, 2d lt.; instr., Princeton U., 1920–24; asst. prof., Rutgers U., 1925–26; chief, Bu. of For. and Dom. Com., and asst. cml. att. at Berlin, Dept. of Com., 1926–40; chief of section and econ. intelligence officer, For. Econ. Admin., 1940–46; with OMGUS 1946–47; with Joint Export-Import Agency 1947–49; app. For. Ser. Staff officer of class four and assigned as reports officer, Reports Div., Office of Econ. Affairs, at Frankfort on the Main Oct. 16, 1949; married.—HICOG.

Sterling, Richard Whitney.—b. Los Angeles, Calif., Feb. 16, 1922; Fairfax High Sch. grad.; Yale U., B.A. 1942, M.A. 1947; U. of Berlin 1948; Free U. of Berlin 1948–49; U.S. Army 1943–47, overseas ser.; asst. instr., Yale U., 1946–47; app. For. Ser. officer of class six, v.c. of career, and sec. in the Diplo. Ser. July 28, 1947; to the Dept. Sept. 20, 1947; For. Ser. officer at

Berlin Nov. 18, 1947; governmental affairs officer at Frankfort on the Main Oct. 16, 1949; married.—HICOG.

Stern, Richard Heinz.—b. in Germany, Aug. 9, 1922; naturalized 1943; George Washington High Sch. (New York, N.Y.) grad.; Coll. of City of N.Y. 1939–42; office asst. for leather co. 1939–42; U.S. Army 1942–46, capt.; finance specialist, OMGUS, 1946–49; app. For. Ser. Staff officer of class four and assigned as finance officer at Frankfort on the Main Oct. 16, 1949; married.—HICOG.

Stettner, Leonora Louise (Mrs.)—b. Madison, Wis.; U. of Southern Calif., A.B. 1935; U. of Kans., M.A. 1939; instr., Southwestern Coll., 1942; labor market analyst, U.S. Employment Ser., 1942–43; economist, Bu. of Labor Statistics 1943–44, Office of Price Admin. 1944–46; app. econ. specialist, P–5, in the Dept. of State Apr. 11, 1949; GS–12 Oct. 30, 1949.—DRE.

Steuart, George Hume, Jr.—b. Ottoman, Va., Nov. 3, 1907; Catonsville (Md.) High Sch. grad.; business sch.; Johns Hopkins U. 1925–27; Coll. of William and Mary 1930; fiscal officer, Public Works Admin., 1933–38; dir. of finance for Va. 1939–42, asst. chief of financial section 1942–43, Nat. Youth Admin.; chief of accounting, Bd. of Econ. Warfare, 1943–44; special field rep. in Cairo, Ankara, Istanbul, Algiers, Casablanca, Rome, Naples, Dakar, Léopoldville 1944, special asst. to dir. of office 1945, For. Econ. Admin.; transferred to the Dept. of State as admin. officer, Office of For. Liquidation, CAF–13, Oct. 20, 1945; management analyst Mar. 10, 1946; management consultant, CAF–14, June 30, 1946; exec. officer, Office of Controls, Dec. 29, 1946; GS–14 Oct. 30, 1949; chief, program management staff, GS–15, Jan. 22, 1950; married.—CON.

Steuer, Theresa S. (Mrs.)—b. Vienna, Austria, Mar. 2, 1911; naturalized 1944; London County Council Sch. grad.; U. of Vienna, LL.D. 1937; Hunter Coll., B.A. 1944; sec. for textile co. 1940–41; with export firm 1941–46; admin. asst. and reviewer, Office of Censorship, Germany, 1946–47; court interpreter, Office of Chief of Counsel for War Crimes, Nürnberg, 1947–49; app. For. Ser. Staff officer of class eight and assigned as interpreter, Office of Gen. Counsel, at Nürnberg Oct. 16, 1949.—HICOG.

Steussy, Robin Edwin.—b. Milwaukee, Wis., Oct. 8, 1921; Madison West High Sch. grad.; U. of Wis., A.B. 1943; Harvard U., grad. work 1946; U.S. Army 1943–46, overseas ser.; app. For. Ser. officer unclass., v.c. of career, and sec. in the Diplo. Ser. July 25, 1946; to the Dept. Oct. 30, 1946; For. Ser. officer of class six Nov. 13, 1946; 3d sec. and v.c. at Budapest Dec. 2, 1946; v.c. at Antwerp Mar. 24, 1949; class five Apr. 21, 1949; married.

Stevens, Arthur Grant.—b. Greenwood, Miss., May 23, 1912; Greenwood High Sch. grad.; Duke U., B.A. 1933; asst. sec. to mem. of Cong. 1934–35; asst. to exec. sec., Central Statistical Bd., 1935–38; asst. to commr., Bu. of Labor Statistics, 1938–41; asst. to econ. adviser for the White House 1941–42; chief of transportation div., Combined Chiefs of Staff, 1942–45; budget examiner, Bu. of the Budget, 1945–46; app. asst. to the asst. sec. of state for econ. affairs, P–7, Apr. 15, 1946; exec. asst. Aug. 28, 1946; CAF–14 Oct 20, 1946; special asst., Office of the Under Sec. for Econ. Affairs, CAF–15, Mar. 23, 1947; special asst. to the asst. sec. of state for econ. affairs Feb. 18, 1948; exec. dir., Office of European Affairs, July 6, 1949, Bu. of European Affairs Oct. 3, 1949; GS–15 Oct. 30, 1949; married.—EUR.

Stevens, Eli.—b. Wichita, Kans., Mar. 3, 1907; U.S.M.A., B.S. 1930; U.S. Army 1930–48, col. overseas ser.; public relations and v.pres. of corp. 1948–49; app. for. affairs specialist, GS–13, in the Dept. of State Nov. 28, 1949; married.—S/MDA.

Stevens, Francis Bowden.—b. Norwich, N.Y., Apr. 6, 1905; Schenectady High Sch. grad.; Union Coll., A.B. 1926; U. of Berlin 1926–27; U. of Geneva 1927; U. of Besançon summer 1927; instr. in pol. sci., Union Coll., 1928–30; app. clk. in Am. consulate gen. at Prague June 10, 1931; v.c. at Prague Aug 14, 1931; For. Ser. officer unclass., v.c. of career, and sec. in the Diplo. Ser. Dec. 17, 1931; v.c. at Prague Jan. 2, 1932; For. Ser. Sch. Nov. 29, 1932; v.c. at Warsaw Mar. 30, 1933; v.c. and language officer at Paris Oct. 17, 1934; 3d sec. at Riga June 25–Oct. 25, 1935; at Pretoria Jan. 17, 1936; class eight Mar. 16, 1939; to the Dept. Sept. 11, 1939; class seven May 1, 1941; 2d sec. and v.c. at Moscow Aug. 6, 1942; class six July 16, 1943; class four May 16, 1945; to the Dept. May 26, 1945; asst. chief, Div. of Eastern European Affairs, Aug. 29, 1945; For. Ser. officer of class three Nov. 13, 1946; assoc. chief, Div. of Eastern European Affairs, Nov. 16, 1947; chief Feb. 22, 1948; class two Apr. 14, 1948; cons. May 22, 1948; detailed to Nat. War Coll. Aug. 23, 1948; For. Ser. officer at Berlin July 1, 1949; married.—HICOG.

Stevenson, Robert Ayer.—b. Randolph, Vt., Sept. 6, 1918; Hendersonville High Sch. grad.; U. of N.C., B.S. 1938; U. of Hawaii 1945; sales work in private industry 1939–43; U.S. Navy 1943–47, lt., overseas ser.; app. For. Ser. officer of class six, v.c. of career, and sec. in the Diplo. Ser. July 21, 1947; to the Dept. Sept. 2, 1947; 3d sec. and v.c. at San José Oct. 20, 1947; v.c. at Guayaquil Feb. 27, 1950; married.

Stewart, Betty D. (Mrs.)—b. Carlisle Barracks, Pa., Jan. 3, 1923; William and Mary Coll., A.B. 1942; U. of Va., LL.B. 1945; mem. of bar of Va.; legal editor, Dept. of Army, 1946–47; legal asst., Legal Div. 1947–48, Court of Appeals 1948–49, OMGUS; app. For. Ser. Staff officer of class nine and assigned as legal consultant, U.S. High Commn. Courts, at Nürnberg Oct. 16, 1949; class seven and legal asst., U.S. Courts for Germany, at Nürnberg Feb. 5, 1950.—HICOG.

Stewart, Charles Allan.—b. Florence, Ariz., Jan. 27, 1907; Florence Union High Sch. grad.; U. of Ariz., A.B. 1929; sports editor, editor, and reporter on newspapers 1927–36; editor 1936–42, 1947, chief of bureau 1942–46, news ser.; app. For. Ser. Reserve officer of class four and assigned as public-affairs officer at Habana Feb. 4, 1947; att. at Habana Oct. 19, 1947; class three June 26, 1949; att. at Santiago July 1, 1949; 1st sec. Sept. 23, 1949; 1st sec. at Santiago Sept. 30, 1949; married.

Stewart, Franklin Randolph.—b. Roosevelt, Okla., Dec. 13, 1920; Mesa Coll., B.A. 1939; U. of Colo. 1940–41, Sch. of Law, LL.B. 1947; mem. of bar of Colo.; U.S. Navy 1942–46, lt., overseas ser.; trainee 1947–48, trial atty. 1949, OMGUS; instr. in law, U. of San Francisco, 1948–49; app. For. Ser. Staff officer of class eight and assigned as trial atty., Office of Gen. Counsel, at Frankfort on the Main Oct. 16, 1949; married.—HICOG.

Stewart, Gilbert W., Jr.—b. Wilton, N. Dak., May 21, 1912; U. of N. Dak., A.B. 1933; Harvard U., Nieman Fellowship, 1946–47; auditor, Treas. Dept., 1934–36; reporter, 1936–44; correspondent for weekly news magazine 1944–47; app. public information adviser, P–7, U.S. Mission to U.N., Sept. 15, 1947; mem., U.S. sess.; GS–14 Oct. 30, 1949; mem., U.S. del., 9th sess., ECOSOC, Geneva, 1949; married.—USUN.

Stewart, James L.—b. May 29, 1912; app. For. Ser. Reserve officer of class two and assigned as public affairs officer at Seoul Jan. 1, 1949; 1st sec. at Seoul Apr. 7, 1949; married.

Stewart, John Lammey.—b. Philadelphia, Pa., July 16, 1897; Bethlehem Prep. Sch. grad.; Pa. State Coll., B.S. 1922; Lehigh U., M.S. 1923; with Dept. of Agri. 1924–45; U.S. del., 15th Gen. Assembly of Int. Inst. of Agri., Rome, 1940; app. agri. att. at Copenhagen May 28, 1945; For. Ser. Reserve officer of class three Nov. 13, 1946; For. Ser. officer of class two, cons. of career, and sec. in the Diplo. Ser. July 28, 1947; 1st sec. and cons. at Copenhagen Sept. 6, 1947; at Paris Mar. 2, 1948; married.

Stewart, Warren Curley.—b. Washington, D.C., July 9, 1898; Baltimore Polytech. Inst.; apprentice with steel corp. 1915–17; U.S. Army 1917–19, overseas ser.; clk., Govt. depts., 1919–21; app. clk. in Am. consulate at Dunfermline Oct. 4, 1921; v.c. at Dunfermline Feb. 16, 1922; at Halifax Aug. 30, 1924; at Fredericton June 29, 1925; at Halifax July 25, 1925; at Charlottetown July 30, 1925; at Halifax Aug. 26, 1925; at Moncton, temp., July 9, 1926; at Halifax Aug. 30, 1926; at Matanzas Nov. 26, 1927; at Ceiba Aug. 30, 1930; at Vigo June 5, 1936; at Málaga Feb. 24, 1937; at Lisbon June 22, 1938; at Valparaiso Sept. 16, 1941; also admin. officer at Valparaiso Apr. 21, 1946; For. Ser. Staff officer of class eight and v.c. at Valparaiso Nov. 13, 1946; cons. Dec. 23, 1946; cons. at Valparaiso Jan. 31, 1947; at Veracruz June 3, 1947; class seven June 13, 1948; class five Dec. 11, 1949; married.

Stibravy, William John.—b. Newark, N.J., Oct. 22, 1916; Seton Hall High Sch. (South Orange) grad.; Columbia U., A.B. 1939, M.A. 1940; assoc. economist, Treas. Dept., 1941–42; app. divisional asst. at $3,200 in the Dept. of State May 5, 1942; at $3,800 Dec. 16, 1942; resigned Aug. 20, 1943 to enter the armed ser.; U.S. Army 1943–45; app. divisional asst. at $3,800 (P–4) May 22, 1945; at $4,300 July 1, 1945; P–6 Oct. 19, 1945; act. asst. chief, Div. of Financial Affairs, Dec. 9, 1946; asst. chief, P–7, Mar. 9, 1947; act. special asst. to the dir., Oct. 3, 1949; GS–14 Oct. 30, 1949; married.—OFD.

Stillman, Edmund Owen.—b. New York, N.Y., Sept. 27, 1924; Cheshire Acad. grad.; Yale U., B.A. 1944; Columbia U., LL.B. 1947; mem. of bar of N. Y.; U.S.M.C. 1944; editorial asst. for magazine 1945; historian, Columbia U. Alumni Assn., 1947; app. For. Ser. officer of class six, v.c. of career, and sec. in the Diplo. Ser. July 12, 1947; to the Dept. Sept. 3, 1947; 3d sec. and v.c. at Sofia Oct. 13, 1947; at Belgrade July 10, 1948; v.c. at Amsterdam Feb. 4, 1950; married.

Stimson, Ralph Humphreys.—b. Columbus, Ohio, Nov. 28, 1898; North High Sch. grad.; Ohio State U., A.B. 1921; Harvard U., A.M. 1924; U. of Ill., Ph.D. 1931; Social Sci. Research Council fellow in Germany, Central Europe, France, and England 1930–31; U.S. Army 1918; asst., reference dept., Ohio State U. Library, 1925–26; asst. teaching Am. govt., U. of Ill., 1926–30; instr. U. of Ill., 1931–32; instr. and asst. prof., U. of Vt., 1932–34; asst. research technician, Research Comm. on Urbanism, Nat. Resources Comm., 1935–36; app. research asst. at $3,200 in the Dept. of State Aug. 3, 1937; at $3,300 Apr. 16, 1939; at $3,400 Oct. 1, 1941; divisional asst. at $3,800 June 1, 1942; at $4,600 (P–5) June 13, 1945; research analyst Feb. 24, 1946; intelligence program officer Mar. 17, 1947; for. affairs specialist Aug. 8, 1948; GS–12 Oct. 30, 1949; married.—R.

Stinebower, Leroy Dean.—b. Eureka, Mich., Dec. 25, 1904; St. Johns High Sch. grad.; Kalamazoo Coll., A.B. 1926; U. of Chicago, A.M. 1927, grad. work 1931–33; Brookings Inst. 1933–34; instr. in econ. 1928–30, and asst. prof. of econ. 1930–31, Allegheny Coll.; research asst. in econ., U. of Chicago, 1931–33; app. divisional asst. at $3,200 in the Dept. of State Mar. 6, 1934; at $3,800 June 1, 1935; at $4,600 July 1, 1937; at $4,800 June 1, 1939; at $5,600 Aug. 1, 1939; asst. adviser on int. econ. affairs at $6,500 July 16, 1940; liaison officer, Jt. Econ. Comms., Canada and U.S., 1941–44; mem., Efficiency Rating Comm., 1942–; asst. chief, Div. of European Affairs, Dec. 10, 1942; chief, Div. of Econ. Studies, and mem., Comm. on Special Studies, Jan. 1, 1943–Jan. 15, 1944; at $8,000 (P–8) Feb. 1, 1943; adviser, Office of Econ. Affairs, Jan. 15, 1944; mem., U.S. group of experts, Preliminary Exploratory Discussions on Petroleum Questions, U.S. and United Kingdom, Washington, 1944; alt. U.S. rep., United Nations Interim Commn. on Food and Agri., 1944–; deputy dir., Office of Int. Trade Policy, Jan. 26, 1945; special asst. to asst. sec. for econ. affairs July 22, 1946; U.S. del., World Statistical Congress, Washington 1947; United Nations Conf. on Trade and Employment, Habana, 1947; chm., U.S. del., 2d sess., Contracting Parties to the Gen. Agreement on Tariffs and Trade, Geneva, 1948; chm., U.S. del., 2d meeting, Exec. Comm., Interim Commn. of Int. Trade Org., Geneva, 1948; dep. U.S. rep., 9th sess., ECOSOC, Geneva, 1949; GS–15 Oct. 30, 1949; married.—E.

Stines, Norman Caswell, Jr.—b. Stockholm, Sweden, of Am. parents Aug. 6, 1914; Montezuma Sch. for Boys (Los Gatos, Calif.) grad.; San José State Coll. 1932–33; Stanford U., A.B. 1935; sports editor for newspaper 1936–38; purchasing agt. for mining corp. in Bolivia 1938–39; asst. mgr. of electrical co. in Bolivia 1939–42; app. jr. econ. analyst in the For. Ser. Auxil-

iary and assigned at La Paz, Bolivia, Feb. 16, 1942; sr. econ. analyst at La Paz, Bolivia, Apr. 29, 1943; att. at Guatemala Nov. 15, 1944; also v.c. at Guatemala Oct. 5, 1945; For. Ser. officer unclass., v.c. of career, and sec. in the Diplo. Ser. Oct. 16, 1945; 3d sec. at Guatemala Nov. 30, 1945; For. Ser. officer of class six Nov. 13, 1946; class five May 15, 1947; v.c. at Dhahran June 17, 1947 (canceled); 2d sec. and v.c. at Belgrade Sept. 29, 1947; to the Dept. Feb. 24, 1949; class four and cons. Apr. 21, 1949; to the For. Ser. Inst. for training in Russian June 1949; detailed to Columbia U. for Russian language and area study Sept. 1949.

Stitt, Robert B.—b. Waverly, Tenn., Aug. 20, 1916; high sch. grad.; business sch.; Georgetown U. 1946–48; U.S. Army 1942–45, overseas ser.; clk. 1935–40, section chief 1940–48, Treas. Dept.; budget and fiscal analyst, Dept. of State, 1948–49; app. For. Ser. Staff officer of class seven and assigned as budget and fiscal officer, Berlin Element, Nov. 13, 1949; married.—HICOG.

Stockbridge, Ruth.—b. June 16, 1913; app. clk. in the For. Ser. and assigned to the Dept. July 17, 1943; clk. at Algiers July 31, 1943; at Palmero Apr. 1, 1944; at Berlin Feb. 12, 1946; For. Ser. Staff officer of class fourteen Nov. 13, 1946; class twelve Feb. 23, 1947; class eleven and property protection clk. at Berlin July 11, 1948; to the Dept. Oct. 11, 1948.

Stocker, Magdalen Ann.—b. St. Paul, Minn., Dec. 31, 1917; Central High Sch.; U. of Minn. 1935–39; asst. dir. of personnel for mail-order house 1940–41; civil-ser. technician, State of Minn., 1942–46; civilian personnel officer, War Dept., 1946–47; placement officer, OMGUS, 1947–49; app. For. Ser. Staff officer of class eight and assigned as personnel technician, Personnel Div., Office of Admin., at Frankfort on the Main Oct. 16, 1949; class seven Feb. 19, 1950.—HICOG.

Stockton, Grace.—b. New York, N.Y., Aug. 28, 1905; U. of Calif., A.B. 1936, M.A. 1939, librarian cert. 1942; U. of Heidelberg 1936–37; teaching asst., dept. sec. 1937–41, asst. cataloging teacher 1942–43, reference librarian 1943–44, U. of Calif.; reference librarian, Berkeley Public Library 1944–45, OMGUS 1946–49; bilingual sec., Office of War Information, 1945–46; app. For. Ser. Staff officer of class six and assigned as librarian, Office of Admin., at Frankfort on the Main Oct. 16, 1949.—HICOG.

Stoddard, John Caswell.—b. Garden City, N.Y., Feb. 22, 1917; Princeton U., B.A. 1938; salesman for dept. store 1938–39; clk. for for. shipping co. 1939–43; ambulance driver, Am. Field Ser., 1944–45; traffic mgr. for airlines 1945–49; app. For. Ser. Staff officer of class eight and assigned to the Dept. of State Oct. 13, 1949; v.c. at Santiago Nov. 30, 1949; married.

Stoessel, Walter J., Jr.—b. Manhattan, Kans., Jan. 24, 1920; Beverly Hills (Calif.) High Sch. grad.; Lausanne U. (Switzerland) 1939–40; Stanford U., A.B. 1941; production-control work for aircraft corp. 1941; app. divisional asst., temp., at $2,000 in the Dept. of State Jan. 19, 1942; For. Ser. officer unclass., v.c. of career, and sec. in the Diplo. Ser. Feb. 20, 1942, qualified Apr. 6, 1942; v.c. at Caracas Apr. 6, 1942; 3d sec. at Caracas May 18, 1942; at Puerto de la Cruz, temp., Apr. 17, 1943; at Caracas Oct. 1, 1943; furlough for mil. ser. Oct. 11, 1944–Mar. 15, 1946; to the Dept. Mar. 15, 1946; class eight May 19, 1946; For. Ser. officer of class five Nov. 13, 1946; 2d sec. and v.c. at Moscow May 23, 1947; cons. Feb. 12, 1948; cons. at Moscow in addition to duties as 2d sec. Feb. 24, 1948; class four and 2d sec. at Moscow in addition to duties as cons. April 21, 1949; to the Dept. July 1, 1949; detailed to Columbia U. for Russian language and area study Sept. 1949; married.

Stoffel, Albert William.—b. Rochester, N.Y., Oct. 30, 1915; West High Sch. grad.; U. of Rochester, A.B. 1938; with insur. co. 1938–41; technician, Royal Air Force (Brit.), 1941–42; U.S. Army 1942–46, capt., overseas ser.; airport mgr. for cml. air line 1946; app. For. Ser. officer unclass., v.c. of career, and sec. in the Diplo. Ser. July 5, 1946; to the Dept. July 30, 1946; v.c. at Saigon Aug. 21, 1946; For. Ser. officer of class six Nov. 13, 1946; to the Dept. Aug. 12, 1948; v.c. at Toronto Oct. 27, 1948; class five Apr. 21, 1949; to the Dept. Mar. 1, 1950; married.

Stokely, Ross E.—b. June 13, 1910; app. For. Ser. Staff officer of class seven and assigned as chief of branch, Travel Control Div., Office of Pol. Affairs, at Wiesbaden Jan. 14, 1950; married.—HICOG.

Stokes, William N.—b. Hartford, Conn., Dec. 3, 1922; high-sch. grad.; Columbia U., A.B. 1943; U. of Chicago, S.M. 1946; U.S. Army 1943–46, capt.; app. For. Ser. officer unclass., v.c. of career, and sec. in the Diplo. Ser. Oct. 24, 1946; to the Dept. Oct. 31, 1946; For. Ser. officer of class six Nov. 13, 1946; v.c. at Mukden Dec. 2, 1946.

Stone, Constance E.—b. Westford, Vt., July 22, 1910; U. of Vt., Ph.B. 1931; Simmons Coll., B.S. 1932; librarian in public libraries in New Hampshire and Washington, D.C., 1932–43, 1948–49; hospital recreation worker, Am. Red Cross, 1943–45, 1946–47; librarian, Vt. State Library Commn., 1946; app. For. Ser. Staff officer of class nine and assigned as librarian at Baghdad Dec. 5, 1949.

Stone, Galen Luther.—b. Brookline, Mass., July 4, 1921; Milton Acad. grad.; Harvard U., B.S. 1946; U.S. Army 1942–46, capt., overseas ser.; app. For. Ser. officer of class six, v.c. of career, and sec. in the Diplo. Ser. Sept. 6, 1947; to the Dept. Sept. 30, 1947; v.c. at Munich Nov. 4, 1947; econ. officer, Industrial Div., Office of Econ. Affairs at Kiel Jan. 27, 1950; married.—HICOG.

Stone, George P., Jr.—b. Warren, R.I., July 25, 1917; Warren High Sch. grad.; R.I. State Coll. 1936–38; Brown U. 1936–38; Am. U. 1938–41; clk., Fed. Works Admin. 1936–37, War Dept. 1938–39; asst. exec. sec. to U.S. Senator 1939–42; U.S. Navy 1942–46, overseas ser.; app. For. Ser. Staff officer of class eleven and assigned to the Dept. Feb. 4, 1947; clk. at La Paz Feb. 18, 1947; class nine and asst. att. at La Paz Aug. 5, 1948; at Lima Dec. 27, 1948; married.

Stone, Isaac Austryn.—b. Gapsat, Estonia, Aug. 25, 1906; naturalized; Boston U., B.S. 1929; Harvard U. M.A. 1931, PhD. 1935; reference and bibliography

reviser, Library of Cong., 1935–42; U.S. Army 1942–45; chief research analyst, Office of U.S. Chief of Counsel, U.S. Prosecution Staff, Nürnberg, 1945–46; app. research analyst, P–4, in the Dept. of State Dec. 6, 1946; for.-affairs analyst Mar. 9, 1947; GS–11 Oct. 30, 1949.—RE.

Stone, Jack I.—b. St. Cloud, Minn., Sept. 9, 1920; U. of Chicago, A.B. 1941, grad. work 1941–42; special examiner for county civil ser. commn. 1941–42; personnel analyst, Social Security Bd., 1942; U.S. Army 1942–43; planning analyst and statistician, Ill. Postwar Planning Commn., 1944–45; statistician, OMGUS, 1948–49; app. For. Ser. Staff officer of class five and assigned as statistician, Office of Admin., at Frankfort on the Main Oct. 16, 1949.—HICOG.

Stone, John Freeman.—b. Everett, Mass., May 4, 1909; Haverford Sch. grad.; Haverford Coll., A.B. 1930; app. clk. in Am. consulate gen. at Berlin June 6, 1931; v.c. at Berlin Sept. 4, 1931; For. Ser. officer unclass., v.c. of career, and sec. in the Diplo. Ser. Dec. 17, 1931; v.c. at Berlin Jan. 2, 1932; For. Ser. Sch. Nov. 29, 1932; v.c. at Warsaw Mar. 30, 1933; at Tientsin May 28, 1936; to the Dept. Nov. 15, 1938; class eight Apr. 1, 1939; class seven Aug. 16, 1941; v.c. at Nuevo Laredo Dec. 12, 1942; to the Dept. Jan. 22, 1943; class six Nov. 16, 1943; 2d sec. and v.c. at London Dec. 14, 1943; detailed as sec. to the Secretariat, European Advisory Commn., at London, Dec. 14, 1943–May 27, 1944; cons. Mar. 9, 1944; cons. at London in addition to duties as 2d sec. Mar. 14, 1944; class five May 16, 1945; cons at Rotterdam Oct. 6, 1945; For. Ser. officer of class four Nov. 13, 1946; 2d sec. and cons at Bangkok Nov. 26, 1947; class three and 1st sec. at Bangkok in addition to duties as cons. Apr. 14, 1948; to the Dept. Oct. 14, 1948; 1st sec. and cons. at Bangkok Dec. 1, 1948; at Seoul Mar. 20, 1950; married.

Stone, Morton David.—b. Sept. 4, 1923; app. For. Ser. Staff officer of class six and assigned as information and editorial specialist, Information Sers. Div., Office of Public Affairs, at Munich Oct. 16, 1949.—HICOG.

Stone, Shepard.—b. Nashua, N.H., Mar. 31, 1908; Dartmouth Coll., A.B. 1929; U. of Heidelberg and Berlin, Ph.D. 1933; writer, reporter, asst. editor for newspaper 1934–42, 1946–49; U.S. Army 1942–46, lt. col.; app. consultant, Office of Public Affairs, at Frankfort on the Main Oct. 31, 1949; For. Ser. Reserve officer of class two and deputy dir., Office of Public Affairs, at Frankfort on the Main Jan. 27, 1950; married.—HICOG.

Stone, William Treadwell.—b. Yonkers, N.Y., June 7, 1899; Ethical Culture Sch. grad.; Reed Coll., A.B. 1922; London Sch. of Econ. 1922–23; free-lance journalist in Europe 1923–24; editor of research publications 1925–28, dir. of Washington bu. 1928–33, v. pres. 1933–41, For. Policy Assn.; chief of Brit. Empire Div. 1941, asst. dir. 1942–43, Bd. of Econ. Warfare; dir. of special areas branch, For. Econ. Admin., 1943–44; dir. of Econ. Warfare Div., Am. emb., London, and special adviser to Am. amb. at London 1944–45; app. dir., Office of Int. Information and Cultural Affairs, Dept. of State, P–8, Nov. 12, 1945; v. chm., Interdepartmental Comm. on Scientific and Cultural Cooperation, Feb. 4, 1946; special asst. to asst. sec. of state for public affairs June 21, 1948; GS–15 Oct. 30, 1949; married.—P.

Stookey, Robert Wilson.—b. Maquoketa, Iowa, July 20, 1917; Lincoln (Nebr.) High Sch. grad.; U. of Nebr., B.A. 1938, M.A. 1940; Sorbonne, diplôme 1938; U.S. Army 1941–46, maj., overseas ser.; app. For. Ser. officer unclass., v.c. of career, and sec. in the Diplo. Ser. July 25, 1946; to the Dept. Sept. 14, 1946; 3d sec. and v.c. at Tangier Nov. 1, 1946; For. Ser. officer of class six Nov. 13, 1946; v.c. at Nairobi Dec. 31, 1948; class five Apr. 21, 1949; married.

Stoppani, Charles Francis.—b. Greenwich, Conn., July 20, 1905; U. High Sch. (Oakland, Calif.) grad.; l'Ecole Supérieure de Com., Neuchâtel, Switzerland; accountant for Spanish firm 1926–28; chief of order dept. and proxy of Swiss firm 1928–42; app. v.c. at Zürich Mar. 9, 1943; For. Ser. Staff officer of class twelve Nov. 13, 1946; class ten Feb. 23, 1947; class nine Feb. 5, 1950; married.

Stora, De Witt Lynne.—b. Oakland, Calif., Mar. 5, 1918; St. Andrews Sch., London, 1929–30; George Washington High Sch. (New York) grad.; U. of Calif., B.A. 1942; U.S. Army 1942–46, capt., overseas ser.; reporter with press assn. 1946; app. For. Ser. officer unclass., v.c. of career, and sec. in the Diplo. Ser. July 19, 1946; to the Dept. Aug. 21, 1946; 3d sec. and v.c. at Montevideo Sept. 30, 1946; For. Ser. officer of class six Nov. 13, 1946; v.c. at Guadalajara Sept. 8, 1948; class five Apr. 21, 1949; married.

Story, Harry Walter.—b. Ciudad Bolívar, Venezuela, of Am. parents, Dec. 19, 1892; Southern Dental Coll., D.D.S. 1915; app. clk. in Am. consulate at Santiago de Cuba Feb. 27, 1918; v.c. at Santiago de Cuba Apr. 27, 1923; at Matanzas Jan. 14, 1925; at Santiago de Cuba Feb. 13, 1925; at Nuevitas, temp., Mar. 22, 1937; at Santiago de Cuba Sept. 20, 1937; at Nuevitas, temp., Sept. 12, 1938; at Santiago de Cuba Oct. 20, 1938; at Antilla, temp., Aug. 25, 1943; at Santiago de Cuba Dec. 4, 1943; at Nuevitas, temp., May 4, 1944; at Santiago de Cuba June 4, 1944; at Nuevitas, temp., July 19, 1945; at Santiago de Cuba Sept. 30, 1945; also admin. officer at Santiago de Cuba Feb. 10, 1946; For. Ser. Staff officer of class eight Nov. 13, 1946; married.

Stotts, Maida Frances.—b. St. Joseph, Mo., June 29, 1907; high sch. grad.; Dept. of Agri. Grad. Sch. 1944–45; sec.-stenog. for dry goods co. 1924–29, for life insur. co. 1930–37; clk., U.S. Railroad Retirement Bd., 1937–39; admin. asst., War Dept., 1940–45; app. clk. in the For. Ser. and assigned at Chungking July 30, 1945; at Shanghai Nov. 5, 1945; For. Ser. Staff officer of class fourteen Nov. 13, 1946; class eleven and cons. asst. at Shanghai Feb. 23, 1947; to the Dept. June 25, 1948; class nine May 1, 1949; v.c. at Naples May 11, 1949.

Stover, Raymond John Hunter.—b. Rollins, Wyo., Jan. 30, 1902; Smithville High Sch.; Tex. Coll. of Mines and Metallurgy 1923–26, 1929–30; engineer for ry. 1922–23, 1926–29; managing editor of newspaper 1928–44; news editor, Office of War Information, 1944–

45 ; press att. at Copenhagen 1945–46 ; newspaperman, OMGUS, 1946–49 ; app. For. Ser. Staff officer of class one and assigned as chief of branch, Information Sers. Div., Office of Public Affairs, at Munich Oct. 16, 1949 ; married.—HICOG.

Strader, Paul D., Jr.—b. Richwood, W.Va., Nov. 30, 1916 ; Ohio State U., LL.B. 1939 ; mem. of bar of Ohio ; atty. 1939–41, 1946–47 ; U.S. Army 1941–46, 1947–48, capt., overseas ser. ; magistrate, U.S. Courts for Germany, OMGUS, 1948–49 ; app. For. Ser. Staff officer of class six and assigned as trial atty., Office of Gen. Counsel, at Nürnberg Nov. 28, 1949 ; married.—HICOG.

Strauss, Carl W.—b. Malvern, Ark., Nov. 5, 1890 ; Cornell U., B.S. 1914, M.A. 1915 ; field supt. for sugar refining co. 1915–24 ; partner in furniture co. 1924–25 ; supt. for lumber co. 1926–33 ; forester, Dept. of Interior 1933–49, OMGUS 1949 ; app. For. Ser. Staff officer of class three and assigned as special asst., Field Div., at Frankfort on the Main Oct. 16, 1949 ; married.—HICOG.

Strauss, Erwin.—b. Frankfort on the Main, Germany, Oct. 22, 1904 ; naturalized 1938 ; high-sch. grad. ; Goethe-Gymnasium 1920–23 ; U. of Frankfurt 1923–33 ; Columbia U. 1933–34 ; asst. to partner of banking firm 1923–31 ; economist, Rural Electrification Admin. 1935–38, Securities and Exchange Commn. 1938–42, Bd. of Econ. Warfare 1942–43, For. Econ. Admin. 1943–45, Dept. of Com. 1945–46 ; app. research analyst, P–6, in the Dept. of State, Nov. 13, 1946 ; GS–13 Oct. 30, 1949 ; married.—DRE.

Strawn, Bernice M.—b. Dallas, Tex. ; Grand Prairie High Sch. grad. ; U. of Tex., B.J. 1929 ; reporter 1929–33 ; public relations officer 1933–39 ; publicity dir., Sul Ross State Coll., 1939–43 ; feature writer for Office of Inter-Am. Affairs 1943–46 ; transferred to the Dept. of State as editor, CAF–9, July 14, 1946 ; CAF–11 May 4, 1947 ; CAF–12 May 30, 1948 ; GS–12 Oct. 30, 1949.—INP.

Streeper, Robert Bissell.—b. Columbus, Ohio, Feb. 18, 1899 ; North High Sch. grad. ; business sch. ; Ohio State U. 1919–23 ; U.S. Army 1917–19, overseas ser. ; transportation mgr., Near East Relief, Syria, 1922 ; for. trade sec. for chamber of com. and mgr. of cooperative office of Bu. of For. and Dom. Com. 1923–24 ; app. v.c. of carrier of class three June 13, 1924 ; For. Ser. officer unclass, July 1, 1924 ; v.c. at Canton July 31, 1924 ; at Tientsin Apr. 10, 1926 ; class eight, cons., and cons. at Tientsin Oct. 16, 1929 ; at Teheran July 9, 1931 ; sec. in the Diplo. Ser. Feb. 19, 1932 ; 3d sec. at Teheran in addition to duties as cons. Feb. 26, 1932 ; cons. at Nairobi Feb. 7, 1934 ; class seven July 1, 1934 ; class six June 1, 1937 ; cons. at Penang July 23, 1937 ; at Rangoon Dec. 20, 1941 ; class five Feb. 1, 1942 ; cons. at Kunming (for duty as 2d sec., temp., at Chungking) Feb. 10, 1942 ; 2d sec. at Chungking in addition to duties as cons. at Kunming July 1, 1942 ; to the Dept. July 8, 1943 ; cons. at Edmonton May 19, 1944 ; class four July 16, 1944 ; cons. at Hankow Oct. 12, 1945 ; cons. gen. Oct. 27, 1945 ; cons. gen at Hankow Nov. 14, 1945 ; at Chungking Apr. 30, 1946 ; For. Ser. officer of class three Nov. 13, 1946 ; cons. gen. at Madras Jan. 27, 1948 ; married.

Strevell, Wallace H.—b. New York, N.Y., Apr. 19, 1908 ; N.Y. State Teachers Coll., A.B. 1929, M.A. 1936 ; Columbia U., D.Ed. 1948 ; public sch. teacher 1929–30, principal 1930–33, supervising principal 1933–47 ; asst. instr. of education, Columbia U., 1947–48 ; chief of branch, OMGUS, 1948–49 ; app. For. Ser. Staff officer of class three and assigned as educational adviser, Educational and Cultural Relations Div., Office of Public Affairs, at Bad-Nauheim Oct. 16, 1949 ; married.—HICOG.

Stricker, William.—b. Vienna, Austria, July 9, 1912 ; U. of Vienna ; Charles U., Praha, grad. law faculty 1935 ; reporter and editor, Vienna, 1935–38 ; correspondent in Praha 1938–39 ; editor 1939–42 ; multilith monitor 1942–43, editor 1943–44, assoc. field rep. 1944, Office of War Information ; with news sers. in Europe 1945–47 ; free-lance writer 1947–48 ; app. regional editor (Western Europe), CAF–13, in the Dept. of State Nov. 23, 1948 ; GS–13 Oct. 30, 1949.—IBD.

Stringer, George E.—b. West Warwick, R.I., June 12, 1924 ; high sch. grad. ; weigher and clk. for cml. cos. 1941–43 ; U.S. Army 1943–46, overseas ser. ; clk. 1946–47, admin. asst. 1947–48, liaison officer 1948–49, OMGUS ; app. For. Ser. Staff officer of class seven and assigned as resident officer, Field Operations Div., Office of Land Commr. for Bavaria, at Munich Oct. 16, 1949 ; married.—HICOG.

Stritman, Harry R.—b. New York, N.Y., May 8, 1908 ; North High Sch. (Minneapolis) grad. ; U. of Minn., B.S. 1932, grad. work 1935–36 ; Columbia U. 1940–41 ; librarian in public library 1936–42 ; U.S. Army 1942–45, capt., overseas ser. ; app. chief of section, CAF–9, in the Dept. of State Nov. 8, 1945 ; publications procurement officer and att. in the For. Ser. and assigned at Rome Sept. 5, 1946 ; For. Ser. Staff officer of class six and publications procurement officer and att. at Rome Nov. 13, 1946 ; class five Apr. 3, 1949.

Stroh, Arthur H.—b. July 2, 1915 ; app. For. Ser. Staff officer of class three and assigned as trade officer, Trade and Payment Div., Office of Econ. Affairs, at Frankfort on the Main Oct. 16, 1949 ; class three and trade program analyst, Economics Div., Office of U.S. Comdr., at Berlin Feb. 19, 1950 ; married.—HICOG.

Strom, Carl Walther.—b. Albert Lea, Minn., Dec. 22, 1899 ; Watson High Sch. ; Luther Coll., A.B. 1919 ; U. of Iowa, A.M. 1924 ; Oxford U., B.A. 1927 ; U. of Ill., Ph.D. 1931 ; U.S. Army 1918, 2d lt. ; asst. instr. in mathematics, U. of Iowa 1923–24, U. of Ill. 1929–30 ; instr. in mathematics 1919–23, 1927–29, prof. of mathematics 1930–35, registrar 1927–29, 1930–35, and dir. of placements 1930–35, Luther Coll. ; app. For. Ser. officer unclass., v.c. of career, and sec. in the Diplo-Ser. Oct. 1, 1935 ; v.c. at Vancouver Oct. 5, 1935 ; For. Ser. Sch. Aug. 4, 1936 ; v.c. at Zürich Dec. 18, 1936 ; class eight May 1, 1941 ; to the Dept. May 16, 1941 ; 3d sec. and v.c. at Mexico City Jan. 6, 1943 ; class seven July 16, 1943 ; 2d sec. at Mexico City in addition to duties as v.c. Aug. 23, 1943 ; v.c. at Acapulco de Juárez, temp., Aug. 12, 1944 ; class six May 16, 1945 ; cons. June 15, 1945 ; cons. at Mexico City in addition to duties as 2d sec. June 26, 1945 ; to the

Dept. Nov. 6, 1945; asst. chief, Div. of For. Ser. Planning, Dec. 1, 1945; class five May 19, 1946; For. Ser. officer of class four Nov. 13, 1946; class three May 15, 1947; cons. gen. Feb. 12, 1948; 1st sec. and cons. gen. at Mexico City Mar. 15, 1948; class two Apr. 21, 1949; married.

Strong, Alan (name changed from **Alexander T. Mauduit**).—b. Boston, Mass., June 5, 1909; high sch. grad.; drama sch. 1932; Fr. and Ital. courses 1933; producer, dir., announcer, singer, and writer with radio cos. and theaters 1932–42; with Office of War Information 1942–45; announcer and writer for broadcasting co. 1945–48; teacher of radio and drama 1945–48; app. radio program producer, CAF–11, in the Dept. of State Dec. 21, 1948; GS–11 Oct. 30, 1949.—IBD.

Strong, Curtis Clark.—b. Spokane, Wash., Nov. 30, 1913; Lincoln High Sch. (Portland, Oreg.) grad.; Whitman Coll., B.A. 1935; Columbia U., M.A. 1946; teacher 1935–36, 1942; instr., principal, and teacher, Am. U. of Beirut, 1937–38, Am. Community Sch. in Beirut 1938–41; U.S. Navy 1942–46, lt., overseas ser.; app. admin. asst. in the For. Ser. and assigned at Tangier Oct. 31, 1946; For. Ser. Reserve officer of class six and public-affairs officer at Tangier Nov. 13, 1946; asst. att. at Tangier Oct. 19, 1947; to the Dept. Jan. 27, 1949; regional specialist, Dept. of State, P–3, May 23, 1949; GS–9 Oct. 30, 1949; asst. on dependent area affairs, GS–11, Jan. 23, 1950; married.—UND.

Strong, Gordon Bartley.—b. Ottumwa, Iowa, Feb. 18, 1905; Ottumwa High Sch. grad.; U. of Chicago, Ph.B. 1927, M.A. 1928, Ph.D. 1932; head of dept. of econ., Elmhurst Coll., 1931–34; head of dept. of business econ., Duquesne U., 1934–42; econ. analyst, Bd. of Econ. Warfare, 1942–43; dir. of research, Jt. War Production Comm., Jan.–Oct. 1943, and special asst. to exec. sec. 1943–44, War Production Bd.; app. exec. asst. to special asst. to sec. of state at $6,500 in the Dept. of State Aug. 18, 1944; economist at $6,400 (P–6) Mar. 1, 1945; divisional asst. Sept. 19, 1948; GS–13 Oct. 30, 1949; married.—MN.

Strong, Philip G.—b. Englewood, N.J., Jan. 4, 1901; Hill Sch. grad.; Princeton U., 1918–20; U. of Nev. 1934; with banks in N.Y. 1921–28; asst. to pres. of ry. equipment co. 1928–29, gen. mgr. 1930–31; with mining co. 1932–34; mining and prospecting 1938–40; U.S.M.C. 1935–36, 1940–46, lt. col., overseas ser.; app. act. chief, Acquisition and Distribution Div., Dept. of State, May 20, 1946; chief, P–7, July 31, 1946; GS–14 Oct. 30, 1949; married.—IAD.

Strong, Robert Campbell.—b. Chicago, Ill., Sept. 29, 1915; Beloit (Wis.) High Sch.; Beloit Coll., B.A. 1938; U. of Wis. 1938–39; app. For. Ser. officer unclass., v.c. of career, and sec. in Diplo. Ser. Mar. 2, 1939; v.c. at Frankfort on the Main Mar. 20, 1939; at Prague June 20, 1939; For. Ser. Sch. Jan. 3, 1940; v.c. at Durban June 5, 1940; at Lourenço Marques, temp., May 6, 1941; at Durban May 28, 1941; class eight Nov. 16, 1943; For. Ser. officer at Sofia to proceed via Naples for temp. detail in office of U.S. pol. adviser, staff of Supreme Allied Comdr., Mediterranean theater, Oct. 23, 1944; class seven May 16, 1945; v.c. at Sofia July 27, 1945; class six May 19, 1946; to the Dept. June 27, 1946; detailed to Naval War. Coll., Newport, R.I., July 1, 1946; cons. Oct. 16, 1946; For. Ser. officer of class four Nov. 13, 1946; cons. at Tsingtao Aug. 4, 1947; 1st sec. at Canton June 16, 1949; at Chungking, temp., June 24, 1949; cons. in addition to duties as 1st sec. at Taipei Dec. 31, 1949; married.

Strong, Thomas Stuart.—b. Inwood, W. Va., Sept. 4, 1904; Bunker Hill High Sch. grad.; National U., LL.B. 1942; mgr. and administrator of estate 1923–35; del. to W. Va. legislature 1933–35; asst. supervisor of State Road Commn. 1934; chief clk. and business mgr. of div., Dept. of Agri. 1935–41; act. sec. of Clearance Comm., Bd. of Econ. Warfare, 1941–42; app. divisional asst. at $3,200 in the Dept. of State May 16, 1942; at $4,600 Oct. 1, 1942; sr. econ. analyst in the For. Ser. Auxiliary and assigned at La Paz, Bolivia, Nov. 11, 1942; at Managua Apr. 5, 1943; at Melbourne Mar. 17, 1945; divisional asst., P–5, Aug. 30, 1946; asst. on military programs Oct. 5, 1947; GS–12 Oct. 30, 1949; married.—MD.

Stryker, Gerald.—b. Princeton, N.J., Sept. 27, 1921; Princeton High Sch. grad.; The Hun Sch. grad.; Coll. of Wooster, B.A. 1942; Wharton Sch. of Finance and Com., grad. work 1942; U.S. Army 1943–46; research specialist, War Dept., 1946; app. For. Ser. officer unclass., v.c. of career, and sec. in the Diplo. Ser. June 3, 1946; to the Dept. June 17, 1946; v.c. at Peiping July 15, 1946; For. Ser. officer of class six Nov. 13, 1946; v.c. at Canton Jan. 28, 1948; class five Apr. 14, 1948; 2d sec. and v.c. at Nanking, temp., June 17, 1948; 2d sec. and v.c. at Bangkok Nov. 4, 1949; married.

Stryker, Virginia C. (Mrs.)—b. Culbertson, Mont., Aug. 22, 1913; Central High Sch. (St. Paul, Minn.) grad.; business-sch. grad.; app. clk. in the For. Ser. Auxiliary and assigned at Lima June 24, 1942; at San José Apr. 9, 1946; admin. asst. and disbursing officer at San José Apr. 21, 1946; For. Ser. Staff officer of class twelve and disbursing officer at San José Nov. 13, 1946; class ten Aug. 10, 1947; disbursing officer at Caracas Feb. 17, 1949.

Stuart, John Leighton.—b. Hangchow, China, of Am. parents, June 24, 1876; high sch.; Hampden-Sydney Coll., B.A., B.Litt. 1896; Union Theological Sem., B.D. 1902; teacher, Nanking Theological Sem., 1908–19; pres., Yenching U. (Peiping), 1919–46; app. A.E. and P. to China July 12, 1946.

Stuart, Judson Virgil, Jr.—b. Birmingham, Ala., Feb. 22, 1916; Howard Coll., A.B. 1937; Peabody Coll., M.A. 1939; Atlanta Law Sch., LL.B. 1948; instr. in public sch. 1938–40; admin. asst., War Dept., 1940–43; U.S. Navy 1943–45, lt., overseas ser.; registration officer, Veterans Admin., 1945–49; app. For. Ser. Staff officer of class eight and assigned as registration officer at Geneva Apr. 16, 1949; married.

Stuart, Richard K.—b. Monroe, Mass., May 10, 1916; Washington and Lee U., A.B. 1937; U. of Mass. 1938–39; U. of Maine, summer 1941; Yale U. 1943–44; secondary sch. teacher 1939–41, principal 1941–42, in public schs.; U.S. Army 1942–46, 1st lt., overseas ser.; app. research analyst, P–5, in the Dept. of State

Jan. 27, 1947; for. affairs specialist Dec. 12, 1948; GS–12 Oct. 30, 1949; GS–13 Dec. 25, 1949; married.—DRF.

Stuart, Wallace W.—b. Boston, Mass., May 1, 1912; Littleton High Sch. grad.; Mass. State Coll., B.S. 1932, Ph.D. 1935; U. of Leipzig 1935–36; asst. prof. of chemistry, Tusculum Coll., 1936–40; app. For. Ser. officer unclass., v.c. of career, and sec. in the Diplo. Ser. Apr. 9, 1940; v.c. at Halifax Apr. 18, 1940; at Ciudad Juárez July 6, 1940; For. Ser. Sch. Jan. 23, 1941; v.c. at Colombo June 2, 1941; 3d sec. and v.c. at San Salvador Sept. 10, 1942; at La Paz, Bolivia, Nov. 4, 1944; class eight Aug. 13, 1945; 3d sec. and v.c. at Nanking July 12, 1946; For. Ser. officer of class five Nov. 13, 1946; 2d sec. at Nanking in addition to duties as v.c. Aug. 7, 1947; to the Dept. Mar. 16, 1948; class four and cons. Apr. 21, 1949; married.—CA.

Stuenkel, Gilbert H.—b. Addison, Ill., Mar. 7, 1916; high sch.; LaSalle-Peru-Ogelsby Jr. Coll. 1933–35; public utility salesman 1935–36; production booker for mfg. co. 1936–38; salesman and shop mgr. for cml. co. 1938–42; U.S. Army 1942–46, overseas ser.; public information officer, Dept. of Army, 1946–49; officer-investigator, OMGUS, 1949; app. For. Ser. Staff officer of class seven, Field Operations Div., Office of Land Commr. for Bavaria, at Obernberg Oct. 16, 1949; married.—HICOG.

Stufflebeam, Robert E.—b. South Haven, Mich., Sept. 9, 1912; Muskegon High Sch. grad.; Rollins Coll. A.B., 1934; admin. asst., Mich. State Welfare Dept. 1935–39; state budget officer, Mich. Work Projects Admin., 1939–42; regional admin. officer, Office of Defense Transportation, 1942–43; U.S. Navy 1943–46, lt.; app. management specialist, CAF–13, in the Dept. of State Mar. 18, 1946; org. and method examiner, CAF–14, Jan. 12, 1947; special asst. to dir., Office of Departmental Admin., Feb. 22, 1948; Chief, Div. of Communications and Records, CAF–15, Jan. 17, 1949; GS–15 Oct. 30, 1949; married.—DC.

Stull, Lee Thomson.—b. St. Davids, Pa., Sept. 21, 1923; U.S. Army 1942–45, overseas ser.; Princeton U., A.B. 1948; electronics salesman 1948–49; app. for. affairs analyst, P–1, in the Dept. of State June 13, 1949; For. Ser. Staff officer of class seven, assigned to the Dept. Dec. 5, 1949; resident officer at Frankfort on the Main Feb. 21, 1950; married.—HICOG.

Stupar, Peter M.—b. Calumet, Minn., Apr. 18, 1914; U. of Wis., LL.B. 1940; mem. of bar of Wis.; lawyer 1940–43; U.S. Army 1943–46, 1st lt., overseas ser.; lawyer and judge, OMGUS, 1946–49; app. For. Ser. Staff Officer of class six and assigned as appeal magistrate, U.S. High Commn. Courts, at Marburg Oct. 16, 1949; married.—HICOG.

Sturm, John Felix.—b. Feb. 26, 1892; app. For. Ser. Staff officer of class four and assigned as deputy regional supervisor at Paris May 24, 1947.

Sturm, Paul Jones.—b. Kansas City, Kans., Mar. 11, 1912; Southwest High Sch. grad.; Yale U., B.A. 1933, Ph.D. 1938; U. of Paris 1933–34; instr. in Fr. Yale U., 1936–41; sr. liaison officer, For. Econ. Admin., 1941–44; U.S. Navy 1944–46, lt.; app. sr. econ. analyst in the For. Ser. Auxiliary and assigned at Seoul Aug. 19, 1946; For. Ser. Staff officer of class six Nov. 13, 1946; For. Ser. officer of class four. cons. of career, and sec. in the Diplo. Ser. June 19, 1947; For. Ser. officer at Seoul July 13, 1947; 2d sec. at Canberra Aug. 19, 1949.

Stutesman, John Hale, Jr.—b. Washington, D. C., Dec. 16, 1920; Lawrenceville Sch. grad.; Princeton U., A.B. 1942; U.S. Army 1942–46, capt., overseas serv.; app. For. Ser. officer unclass., v.c. of career, and sec. in the Diplo. Ser. June 21, 1946; to the Dept. July 14, 1946; v.c. at Shanghai July 29, 1946; For. Ser. officer of class six Nov. 13, 1946; class five Apr. 21, 1949; 2d sec. and v.c. at Tehran June 24, 1949.

Styles, Francis Holmes.—b. Lansdowne, Pa., Dec. 15, 1895; Western High Sch. (D.C.) grad.; Washington and Lee U., A.B. 1918; Georgetown Sch. of For. Ser. 1919–20; surveyor's asst., Dept. of Agri. summers 1913, 1914, U.S. Army summer 1916; U.S. Army 1918, 2d lt.; clk., Fed. Reserve Bd., 1919; app. cons. asst. May 20, 1920; v.c. of career of class three Nov. 17, 1921; v.c. at Bordeaux May 16, 1922; class two Feb. 26, 1923; at Loanda Nov. 20, 1923; class one Nov. 23, 1923; For. Ser. officer unclass. July 1, 1924; class eight and cons. Aug. 8, 1924; cons. at Cape Town Mar. 11, 1926; at Durban Apr. 20, 1926; to the Dept. May 11, 1928; cons. at Cologne June 1, 1928 (canceled); at Antwerp June 27, 1928; class seven Oct. 16, 1929; cons. at Chihuahua Jan. 28, 1930; to the Dept., temp., June 4, 1934; class six July 1, 1934; cons. at Edmonton, temp., June 22, 1935; at Sydney, N.S., Aug. 3, 1935; at Ottawa Mar. 8, 1937; sec. in the Diplo. Ser. Mar. 24, 1937; 2d sec. at Ottawa in addition to duties as cons. Apr. 3, 1937; cons. at Dublin May 29, 1939; also 2d sec. at Dublin Aug. 9, 1941; class five Aug. 16, 1941; class four Nov. 16, 1943; 1st sec. at Dublin in addition to duties as cons. Apr. 29, 1944; cons. at Tampico Jan. 13, 1945; at Shanghai May 13, 1946; For. Ser. officer of class three Nov. 13, 1946; cons. at Guayaquil Mar. 11, 1949; class two Apr. 21, 1949; cons. gen. May 27, 1949; cons. gen. at Guayaquil June 8, 1949; married.

Suessenguth, Karl O.—b. Uhrichsville, Ohio, Feb. 20, 1903; Ohio State U., B.A. 1925, M.A. 1931, Ph.D. 1949; teacher, principal and head of dept. in public schs. 1925–48; consultant 1948, educational specialist 1948–49, OMGUS; app. For. Ser. Staff officer of class five and assigned as educational specialist, Office of Land Commr. for Württemberg-Baden, at Stuttgart Oct. 16, 1949; married.—HICOG.

Sulkin, Sidney.—b. Boston, Mass., Feb. 2, 1918; Harvard U., A.B. 1939; asst. editor for publishing co. 1939–41; author; editor, Office of War Information, 1942–45; chief of news section, correspondent, and commentator for broadcasting cos. 1945, 1946–47; publications officer, Supreme Headquarters, A.E.F. (Netherlands), 1945; dir. of N. and East Europe area for publishing assn. 1945–47; with OMGUS 1947; app. asst. chief of English section, Int. Broadcasting Div., CAF–13, in the Dept. of State June 23, 1948; GS–13 Oct. 30, 1949.—IBD.

Sullivan, Charles Howard.—b. Hartford, Conn., Mar. 21, 1914; Loomis Inst. grad.; Wesleyan U., B.A. 1936; Columbia U., M.A. 1937; instr. in Am. history, Georgetown U., 1940–45; app. treaty analyst at $2,600 (P–2) in the Dept. of State Mar. 26, 1945; P–4 Jan. 9, 1946; cml. treaty specialist, P–5, Jan. 23, 1949; GS–12 Oct. 30, 1949; married.—CP.

Sullivan, Helen G.—b. Pinnacle, N.C., Aug. 7, 1923; U. of N.C., A.B. 1944; Am. U. of Berlin, 1946; tutors in piano and Russian, Berlin, 1947–48; teacher, Winston-Salem schs., 1944–45; app. clk. in the For. Ser. and assigned to the Dept. Nov. 19, 1945; clk. at Berlin Feb. 26, 1946; For. Ser. Staff officer of class fourteen Nov. 13, 1946; class twelve and storekeeper at Berlin July 11, 1948; to the Dept. July 24, 1949.

Sullivan, Herbert Norton.—b. Atlanta, Ga., Nov. 28, 1903; Atlanta High Sch.; Ga. Inst. of Tech. 1923–25; sr. project accountant, Fed. Public Housing Authority, 1943–44; auditor and cost analyst 1944–45, asst. chief accountant 1945–46, for private firms; comptroller for hotel 1946; accountant and auditor 1946–47, supervising accountant 1947–48, War Dept.; chief of branch, Joint Export-Import Agency, 1948–49; app. For. Ser. Staff officer of class five and assigned as property officer, Econ. Affairs Div., Berlin Element, Oct. 16, 1949; married.—HICOG.

Sullivan, Kenneth Paul Thomas.—b. Boston, Mass., Jan. 10, 1918; Boston Public Latin Sch. grad.; Bowdoin Coll., A.B. 1940; U.S. Army 1940–46; maj., overseas ser.; admin. officer, Office of Mil. Govt. for Germany, 1946–47; app. For. Ser. officer of class six, v.c. of career, and sec. in the Diplo. Ser. July 28, 1947; v.c. at Berlin Aug. 23, 1947; Govt. affairs officer, Office of Pol. Affairs, at Frankfort on the Main Oct. 16, 1949; For. Ser. officer, Office of Land Observer, at Württemberg-Baden Mar. 19, 1950; married.—HICOG.

Sullivan, Mary Carmel.—b. Washington, D.C.; Central High Sch. grad.; George Washington U., A.B. 1931, M.A. 1933; jr. librarian, Library of Cong., 1927–42; app. divisional asst. at $2,600 in the Dept. of State, Aug. 3, 1942; at $3,200 Mar. 16, 1943; chief of postwar reference section, Comm. on Post-War Programs, at $3,800 (P–4) July 1, 1944; Jt. Secretariat of the Exec. Staff Comms. Dec. 20, 1945, Central Secretariat Apr. 26, 1945; chief of records branch, U.S. del., United Nations, at $5,180 June 14, 1946; research analyst, P–5, Dec. 15, 1946; GS–12 Oct. 30, 1949.—DRE.

Sullivan, Philip Beach.—b. Ypsilanti, Mich., Sept. 3, 1898; Detroit Central High Sch. grad.; U. of Mich., B.A. 1922, M.A. 1928, grad. work 1933, 1938; U.S. Army, Sept.–Dec. 1918; prof. of econ., St. John's U., Shanghai, China, 1922–43; program supervisor, Army Student Training Program, U. of Mich., 1944–45; app. chief of Far East section, Div. of Int. Labor, Social, and Health Affairs, Dept. of State, at $4,600 (P–5) Apr. 24, 1945; chief of area problems branch, P–6, May 14, 1946; labor economist May 30, 1948; labor adviser; Bu. of Far Eastern Affairs, Oct. 3, 1949; GS–13 Oct. 30, 1949; GS–14 Feb. 5, 1950; married.—FE.

Sullivan, Thomas F.—b. May 2, 1893; app. For. Ser. Staff officer of class seven and assigned as immigration insp., Travel Control Div., Office of Pol. Affairs, at Berchtesgaden Mar. 19, 1950; married.—HICOG.

Sullivan, William Healy.—b. Cranston, R.I., Oct. 12, 1922; Cranston High Sch. grad.; Brown U., B.A. 1943; Fletcher Sch. of Law and Diplomacy, M.A. 1947; U.S. Navy, 1943–46, lt., (j.g.) overseas ser.; app. For. Ser. officer of class six, v.c. of career, and sec. in the Diplo. Ser. June 10, 1947; to the Dept. June 27, 1947; 3d sec. and v.c. at Bangkok Aug. 20, 1947; class five and 2d sec. at Bangkok in addition to duties as v.c. Apr. 21, 1949; v.c. at Calcutta Apr. 28, 1949; married.

Sultan, Herbert L.—b. July 28, 1918; app. For. Ser. Staff officer of class three and assigned as atty., Legislation Div., Office of Gen. Counsel, at Frankfort on the Main Oct. 30, 1949.—HICOG.

Summ, Godfrey Harvey.—b. New York, N.Y., Nov. 11, 1919; Coll. of City of N.Y., B.B.A. 1939; clk. in furniture co. 1937–39; sec. 1939–42; U.S. Navy 1942–46, overseas ser.; app. For. Ser. officer of class six, v.c. of career, and sec. in the Diplo. Ser. Feb. 12, 1948; to the Dept. Mar. 6, 1948; 3d sec. and v.c. at Ciudad Trujillo May 11, 1948; v.c. at Bahia Feb. 23, 1949.

Summers, Lionel Morgan.—b. Madrid, Spain, of Am. parents, Nov. 20, 1905; Western High Sch. (D.C.) grad.; Princeton U., B.S. 1927; George Washington U. LL.B. 1930; Académie de Droit International, The Hague, 1930; l'Institut des Hautes Etudes Internationales, Paris, 1930–31; mem. of bar of D.C.; asst. on law staff, Library of Cong., 1931–33; clk. in law firm, 1933–34; atty., U.S. Agency, Gen. Claims Arbitration, U.S. and Mexico, 1934–36; asst. counsel and chief of right-of-way and title section, Rural Electrification Admin., 1936–43; app. divisional asst. at $5,600 (P–6) in the Dept. of State. Dec. 17, 1943; legal specialist July 1, 1944; asst. to the legal adviser Aug. 16, 1944; P–7 Dec. 1, 1946; asst. legal adviser for. admin. and the For. Ser. Feb. 3, 1947; For. Ser. Reserve officer of class two and att. at Rome Sept. 22, 1947; married.

Sumner, Philip D.—b. Cornwall, England, Aug. 10, 1901; naturalized 1917; tutors; business sch.; dir. of Neutral and Canadian Tonnage dept. Brit. Ministry of Shipping, 1917–19; dir. of chartering consignment dept. for steamship brokers 1919–22; traveling auditor, chief accountant, and pres. and treas. of Mexico City office for Am. motion-picture corp., 1922–32; owner of import and export business, Mexico City, 1932–34; investigator, Nat. Recovery Admin., 1934–35; administrator for hotel 1935–37; chief accountant for S. Am. co. 1937–40; app. v.c. at Mexico City Apr. 16, 1943; For. Ser. Staff officer of class nine Nov. 13, 1946; class eight July 27, 1947; class six and att. at Mexico City May 16, 1948; class five Mar. 20, 1949; to the Dept. Jan. 27, 1950; class four Feb. 5, 1950; sr. asst. chief, Div. of Finance, Mar. 1, 1950; married.—OMB.

Sundell, Charles Conrad.—b. Minneapolis, Minn., Dec. 30, 1906; U. of Minn. 2 yrs.; with ry. co. 1 yr.; app. clk. in Am. consulate at Chefoo Sept. 25, 1928; v.c.

at Chefoo Mar. 9, 1929; at Amoy Sept. 26, 1931; at Swatow, temp., Nov. 21, 1934; at Amoy Dec. 20, 1934; at St. John's, N.F., June 15, 1935; at Windsor Dec. 10, 1940; at Sarnia, temp., Aug. 1, 1944; at Windsor Aug. 31, 1944; also admin. asst. at Windsor Apr. 21, 1946; For. Ser. Staff officer of class ten and v.c. at Windsor Nov. 13, 1946; class nine Mar. 21, 1948; class eight Oct. 17, 1948; class seven Jan. 22, 1950; married.

Sundt, Olaf Francis.—b. Carbis Bay, England, Jan. 11, 1897; naturalized 1934; high sch. in Lausanne, Switzerland; U. of Lausanne, B.S. 1917, M.S. 1922; geologist for oil co. 1924; engineer 1924–26; geologist and geophysicist 1927–33; private consultant 1933–41; head of geological dept., oil producing co., 1941–44; app. petroleum att. at Lima June 21, 1944; assigned also to La Paz, Quito, and Santiago July 25, 1944; at Buenos Aires, temp., July 6, 1945; For. Ser. Staff officer of class four Nov. 13, 1946; class three Feb. 23, 1947; petroleum att. at Paris Sept. 4, 1947; class two Apr. 18, 1948; married.

Supple, William J.—b. Topeka, Kans., May 7, 1913; high-sch. grad.; Washburn U., LL.B. 1938; U.S. Navy 1943–46, lt. (jg), overseas ser.; app. For. Ser. Staff officer of class six and assigned as cons. att. at Shanghai Feb. 5, 1948; asst. att. at Manila May 3, 1949; married.

Surrey, Walter Sterling.—b. Denver, Colo., July 24, 1915; Townsend Harris High Sch. grad.; U. of Va., B.S. 1936; Yale U., LL.B. 1939; mem. of bar of N.Y.; research asst. in taxation Sept.–Dec. 1939; assoc. atty., Dept. of Justice, 1940–41; sr. atty. and liaison officer to Dept. of State, Bd. of Econ. Warfare, 1941–43; app. att. at Stockholm Dec. 4, 1942; act. chief, Div. of Econ. Security Controls, P–8, Nov. 8, 1945; chief Dec. 12, 1945; mem. of mission to negotiate agreements on German assets in Spain and Portugal, 1946; deputy asst. legal adviser for econ. affairs Dec. 28, 1947; asst. legal adviser for econ. affairs Nov. 2, 1948; deputy coordinator, For. Mil. Assistance Program, Apr. 1, 1949; act. coordinator Sept. 12, 1949; GS–15 Oct. 30, 1949; married.—S/MDA.

Sutter, John Orval.—b. University City, Mo., Jan. 13, 1926; Washington U., B.S. and A.M. 1948, 1948–49; U. of Vt., summer 1948; U. of London, Birmingham, Leiden, and Paris, summer 1948; U.S. Army 1944–46, overseas ser.; asst. in dept. of pol. sci., Washington U., 1947–49; app. For. Ser. Staff officer of class thirteen and assigned to the Dept. Apr. 5, 1949; gen. clk. at Shanghai Apr. 18, 1949; class eleven and v.c. at Shanghai Aug. 20, 1949.

Sutterlin, James S.—b. Frankfort, Ky., Mar. 15, 1922; Frankfort High Sch. grad.; Haverford Coll., A.B. 1943; U.S. Army 1943–46, lt.; app. For. Ser. officer unclass., v.c. of career, and sec. in the Diplo. Ser. June 14, 1946; to the Dept. June 30, 1946; v.c. at Berlin July 19, 1946; For. Ser. officer of class six Nov. 13, 1946; v.c. at Frankfort on the Main Aug. 23, 1948; class five Apr. 21, 1949; to the Dept. Aug. 25, 1949.—FP.

Sutton, Edmund B.—b. Dec. 5, 1907; app. For. Ser. Staff officer of class seven and assigned as entries permit officer, Travel Control Div., Office of Pol. Affairs, at London Jan. 14, 1950; married.—HICOG.

Sutton, Eugene R.—b. Feb. 2, 1920; app. For. Ser. Staff officer of class seven and assigned as chief investigator, Travel Control Div., Office of Pol. Affairs, at Herford, Oct. 16, 1949.—HICOG.

Sutula, Casimir Leon.—b. New Britain, Conn., July 24, 1904; New Britain High Sch. grad.; Trinity Coll., A.B. 1930; Dept. of Agri. Grad. Sch. 1938–39; Am. U. 1939–41; econ. and financial analyst for investment banking and brokerage houses 1928–34; financial analyst, Securities and Exchange Commn., 1934–42; chief of unit, Bd. of Econ. Warfare, Feb.–Sept. 1942; U.S. Army 1942–45; asst. chief of unit, For. Econ. Admin. Aug.–Sept. 1945; transferred to the Dept. of State as asst. head of unit, P–4, Sept. 27, 1945; divisional asst. June 16, 1946; for. affairs analyst Mar. 7, 1948; GS–11 Oct. 30, 1949; married.—DRA.

Svoboda, Frank Dobias.—b. Kromeriz, Czechoslovakia, July 17, 1905; naturalized 1938; U. of Dubuque, A.B. 1931; Princeton U. Theological Sem., Th.B. 1934; minister of church 1934–43; U.S. Army 1943–46, chaplain, overseas ser.; app. radio script writer, CAF–11, in the Dept. of State Aug. 26, 1946; GS–11 Oct. 30, 1949; married.—IBD.

Swan, Helen Elizabeth (Mrs.)—b. Stafford Springs, Conn.; Classical High Sch. grad.; business-sch. grad.; with Home Owners' Loan Corp. 1934–42, Office for Emergency Management 1942–44, and Treas. Dept. 1944–45; app. admin. analyst at $3,640 (CAF–9) in the Dept. of State Sept. 17, 1945; CAF–11 Oct. 6, 1946; GS–11 Oct. 30, 1949.—CS.

Swan, Marshall W. S.—b. Brockton, Mass., Nov. 10, 1917; Harvard U., A.B. 1939, A.M. 1941, Ph.D. 1942; asst. prof., Tufts Coll., 1942–46; editorial consultant, Office of Scientific Research and Development, 1943–45; curator, Am.-Swedish Historical Foundation, 1946–49; app. regional specialist, P–6, in the Dept. of State Aug. 22, 1949; GS–13 Oct. 30, 1949; married.—EUR.

Swank, Emory Coblentz.—b. Frederick, Md., Jan. 29, 1922; Brunswick High Sch. grad.; Franklin and Marshall Coll., A.B. 1942; Harvard U., A.M. 1943; U.S. Army 1943–46, overseas ser.; instr. in Eng., Franklin and Marshall Coll., 1946; app. For. Ser. officer unclass., v.c. of career, and sec. in the Diplo. Ser. July 19, 1946; to the Dept. Aug. 14, 1946; v.c. at Shanghai Sept. 10, 1946; For. Ser. officer of class six Nov. 13, 1946; class five Apr. 14, 1948; v.c. at Tsingtao Nov. 17, 1948; at Batavia Sept. 15, 1949; 2d sec. and v.c. at Djakarta Jan. 30, 1950; married.

Swanson, Raymond John.—b. Jan. 18, 1910; app. For. Ser. Staff officer of class fourteen and assigned to the Dept. Dec. 8, 1946; clk. at Bucharest Dec. 26, 1946; class thirteen Apr. 3, 1949; class twelve Oct. 2, 1949; class eleven and v.c. at Bucharest Feb. 4, 1950.

Swayne, Kingdon W.—b. George School, Pa., Nov. 26, 1920; George School High Sch. grad.; Harvard U., A.B. 1941; apprentice accountant with mfg. co. 1941–42: U.S. Army 1942–46, capt., overseas ser.; app. For. Ser.

officer unclass., v.c. of career, and sec. in the Diplo. Ser. July 5, 1946; to the Dept. Aug. 1, 1946; 3d sec. and v.c. at London Aug. 21, 1946; For. Ser. officer of class six Nov. 13, 1946; 3d sec. and v.c. at Plymouth, temp., July 1, 1947; at London July 8, 1947; v.c. at Canton Oct. 29, 1948; at Taipei Sept. 2, 1949.

Swayzee, Cleon Oliphant.—b. New Maysville, Ind., June 3, 1903; Frankfort High Sch. grad.; Wabash Coll., A.B. 1925; Columbia U., M.A. 1929, Ph.D. 1935; assoc. prof. of labor econ., U. of Nebr., 1930–34, 1935–41; labor consultant, War Production Bd., 1941–42; labor relations adviser, Office of Price Admin., 1942–44; app. chief of migration branch, Labor Relations Div., Dept. of State, at $5,600 (P–6) Oct. 2, 1944; Div. of Int. Labor, Social, and Health Affairs Nov. 10, 1944; special asst., P–7, Jan. 12, 1946; assoc. chief, Div. of Int. Labor, Social, and Health Affairs Nov. 10, 1944; special Div. of Int. Labor and Social Affairs, Sept. 20. 1948; chief Mar. 21, 1949; labor adviser, Office of Asst. Sec. for Econ. Affairs, Oct. 3, 1949; GS–15 Oct. 30, 1949; married.—E/L.

Sweeney, Joseph H.—b. Salem, Mass., Sept. 11, 1912; Huntington Park (Calif.) High Sch. grad.; Whittier Coll., A.B. 1933; U. of Southern Calif., M.S. 1939, M.S. (For. Ser.) 1941; Fletcher Sch. of Law and Diplomacy, Ph.D. 1943; social worker, case supervisor, dist. dir., and field rep. in public and private social agencies 1934–40; instr., Tufts Coll., 1941–43; with Am. Red. Cross 1943, and Office of Strategic Ser. 1943–45; transferred to the Dept. of State as research analyst, P–5, Oct. 1, 1945; act. chief, Div. of Brit. Commonwealth Intelligence, Jan. 1–July 1, 1946; P–6 Nov. 3, 1946; chief of British Commonwealth branch, Div. of Research for Europe, P–7, Nov. 3, 1947; GS–14 Oct. 30, 1949; For. Ser. Reserve officer of class three and att. at Pretoria Dec. 12, 1949; married.—DRE.

Sweeney, Wilson E.—b. Chicago, Ill., June 17, 1910; U. of Chicago, B.S. 1931, M.S. 1933; statistician, War Dept., 1940–42; mission officer, For. Econ. Admin., 1942–45; asst. chief of branch, Dept. of Com., 1945–49; app. For. Ser. Reserve officer of class three and assigned as econ. officer at Calcutta Dec. 6, 1949; cons. Feb. 2, 1950; cons. at Calcutta Feb. 13, 1950.

Sweet, Paul Robinson.—b. Willow Grove, Pa., Mar. 14, 1907; DePauw U., A.B. 1929; U. of Chicago 1930–31; U. of Wis., Ph.D. 1934; U. of Goettingen, Germany, 1929–30; U. of Munich 1930; instr. in hist., Birmingham Southern Coll., 1934–36; instr. and asst. prof., Bates Coll., 1936–43; research analyst, Office of Strategic Sers., 1943–46; asst. prof. of hist., U. of Chicago, 1946–47; assoc. prof., Colby Coll., 1947; app. historian, P–5, in the Dept. of State Sept. 1, 1948; P–6 Sept. 18, 1949; GS–13 Oct. 30, 1949.—RE.

Swett, Trevor Washington.—b. Vineland, N.J., July 22, 1893; Public Latin Sch. (Boston) grad.; Harvard U., A.B. 1915; Brooklyn Polytech. Inst. 1916–17; Denver U. 1933–34; U. of Colo., 1932–33, 1934–36; teacher 1915–17; U.S. Army 1917–47, col., overseas ser.; insur. broker 1936–40; app. deputy chm., Policy Comm. on Arms and Armaments. P–8. in the Dept. of State. Nov. 17, 1947; GS–15 Oct. 30, 1949; for. affairs officer Feb. 19, 1950; married.—S/MDA.

Swezey, Anthony Clinton.—b. Westfield, N.J., Aug. 9, 1913; The Hackley Sch. grad.; U. of Nancy (France) 1931; Princeton U., A.B. 1933, A.M. 1934; U. of Brussels and Louvain 1936–38; instr. of hist. and French in pvt. schs. 1938–42; U.S. Navy 1942–46, lt. comdr., overseas ser.; special asst. to Sec.-Gen. of United Nations 1946–47; app. For. Ser. officer of class four, cons. of career, and sec. in the Diplo. Ser. Mar. 22, 1947; to the Dept. June 22, 1947: 2d sec. and cons. at Paris June 21, 1947; cons. at Léopoldville Aug. 2, 1948.

Swihart, James Wilbur.—b. Cincinnati, Ohio, Apr. 13, 1916; Institut Sillig (Vevey, Switzerland) 1928–31; Phillips Acad. grad.; Yale U., A.B. 1939; trainee in bank 1939–42; app. divisional asst. at $2,000 in the Dept. of State Feb. 9, 1942; at $2,600 Apr. 1, 1942; at $3,200 Sept. 1, 1942; at $3,800 Jan. 1, 1943; asst. chief, Div. of World Trade Intelligence July 5, 1943; at $4,600 Jan. 1, 1944; econ. analyst in the For. Ser. Auxiliary at Brussels Oct. 6, 1944; information and liaison officer, Div. of Public Liaison, Dept. of State, at $6,230 (CAF–13) July 2, 1945; special asst. to dir., Office of Public Affairs, P–7, July 1, 1946; GS–14 Oct. 30, 1949; married.—PA.

Swing, Joseph M.—b. Washington, D.C., Apr. 1, 1919; Georgetown U., B.S. (For. Ser.) 1943; app. courier asst. in the For. Ser. and assigned to the Dept. Oct. 26, 1943; at Algiers Dec. 28, 1943; clk. at Casablanca Nov. 18, 1944; at Tokyo Feb. 6, 1946; at Yokohama July 1, 1946; For. Ser. Staff officer of class fourteen Nov. 13, 1946; class eleven and v.c. at Yokohama Feb. 21, 1947; to the Dept. Mar. 2, 1948; class ten May 16, 1948; v.c. at Colombo July 1, 1948; class nine Mar. 20, 1949; married.

Switty, Theodore.—b. May 15, 1917; app. For. Ser. Staff officer of class seven and assigned as interzonal facilities officer, Travel Control Div., Office of Pol. Affairs, Berlin Element, Oct. 16, 1949.—HICOG.

Swope, Guy J.—b. Meckville, Pa., Dec. 26, 1892; Keystone State Teachers' Coll., 1909, 1913; controller and asst. mgr. of dept. store 1928–35; mem. of Cong. 1937–39; auditor 1940–41, gov. 1941, Puerto Rico; dir. of territories 1941–42; U.S. Navy 1943–46, comdr., overseas ser.; chief of div., headquarters of Supreme Comdr. for Allied Powers, Tokyo, 1945–48; special asst. to Pa. State treasurer 1948–49; app. For. Ser. Reserve officer of class one and assigned as chief of Displaced Population Div., Office of Pol. Affairs, at Frankfort on the Main July 26, 1949.—HICOG.

Swope, Warren L.—b. Chicago Heights, Ill., May 10, 1921; Gettysburg Coll., B.A. 1943; U.S. Army 1943–45, 1st lt., overseas ser.; app. v.c. in the For. Ser. and assigned to the Dept. Jan. 26, 1946; v.c. at Munich Feb. 14, 1946; at Berlin Apr. 15, 1946; admin. asst. at Berlin in addition to duties as v.c. July 1, 1946; For. Ser. Staff officer of class twelve and relieved of duties as admin. asst. Nov. 13, 1946; class eleven, May 5, 1947; to the Dept. Jan. 21, 1949; class nine Apr. 17, 1949; married.

Symans, Edward A.—b. Grand Rapids, Mich., May 8, 1903; Catholic Central High Sch. grad.; Marquette U. Coll. of Journalism 1921–23; U. of Warsaw 1932–33;

free-lance writer and author 1923–36; clk. to Am. cml. att. at Warsaw May 8, 1936–July 1, 1939; app. clk. in Am. emb. at Warsaw July 1, 1939; at Berlin Oct. 5, 1939; at Moscow Apr. 21, 1941; at Vladivostok July 6, 1941; at Istanbul Mar. 31, 1942; at Asunción Feb. 11, 1944; v.c. and admin. asst. at Poznan June 17, 1946; For. Ser. Staff officer of class twelve and v.c. at Poznan Nov. 13, 1946; at Warsaw Mar. 25, 1947; class eleven May 5, 1947; v.c. at Poznan, temp., Sept. 30, 1948; class eight and asst. att. at Warsaw Apr. 3, 1949; att. and v.c. at Warsaw and v.c. at Poznan June 27, 1949; married.

Symmes, Harrison Matthews, Jr.—b. Wilmington, N.C., Nov. 11, 1921; New Hanover High Sch. grad.; U. of N.C., A.B. 1942; George Washington U., M.A. 1948; U.S. Army 1942–46, 2d lt., overseas ser.; app. For. Ser. officer of class six, v.c. of career, and sec. in the Diplo. Ser. July 21, 1947; to the Dept. Sept. 3, 1947; v.c. at Alexandria Oct. 17, 1947; 3d sec. and v.c. at Damascus Apr. 28, 1949; married.

Syphax, John Wilder.—b. Washington, D.C., Sept. 5, 1910; Howard U., A.B. 1932; Cornell U., A.M. 1933; Harvard U., 1934–36; instr., Howard U., 1933–34, 1936–38; econ. research aide, Dept. of the Interior, 1934; librarian and biographic analyst, Office of Strategic Sers., 1943–45; transferred to the Dept. of State as biographic analyst, P–1, Oct. 1, 1945; P–2 May 3, 1946; P–3 Dec. 15, 1946; chief of Japan section, Biographic Information Div., P–4, Apr. 4, 1948; GS–11 Oct. 30, 1949; married.—BI.

Szegedy-Maszak, Aladar.—b. Budapest, Hungary, Nov. 19, 1903; Budapest Gymnasium grad. 1921; U. of Budapest, Sch. of Econ., grad. 1927; Ecole Libre des Sciences Politiques, grad. 1927; entered Hungarian For. Ser. 1928; sec. of legation in Berlin 1932; chief of pol. div., Hungarian Ministry of For. Affairs, 1943–44; inmate of Gestapo Jail and Dachau Concentration Camp 1944–45; Minister of Hungary to U.S., Jan. 1946–June 1947; app. consulting editor, CAF–12, in the Dept. of State Jan. 4, 1949; GS–12 Oct. 30, 1949.—IBD.

Szlenker, John Joseph.—b. New York, N.Y., Nov. 9, 1915; Szkola Mazowiecka, Warsaw, 1922–34; U. of Paris 1934–39, LL.B. 1937; in business in Warsaw 1939–46; app. radio script writer, CAF–9, in the Dept. of State Feb. 18, 1947; CAF–11 Dec. 28, 1947; GS–11 Oct. 30, 1949; married.—IBD.

Taber, Alva Lester.—b. Shawmut, Mont., Nov. 18, 1918; Harlowton High Sch. grad.; business sch.; clk. and bookkeeper with automobile co. 1937–38; accountant for state purchasing agt. 1938–41; app. clk. in the For. Ser. and assigned to the Dept. May 14, 1941; at Bogotá July 14, 1941; at Asmara Mar. 26, 1942; at Moscow Mar. 30, 1943; furlough for mil. ser. (U.S. Army) Jan.–Sept. 1945; admin. asst. at Moscow Nov. 1, 1945; also disbursing officer at Moscow Apr. 21, 1946; For. Ser. Staff officer of class ten and special disbursing agt. at Moscow Nov. 13, 1946; at Budapest Mar. 28, 1947; v.c. and disbursing officer at Vienna July 26, 1948; class eight May 29, 1949; v.c. at Ottawa Nov. 21, 1949; asst. att. at Ottawa Feb. 15, 1950.

Tadross, Thomas G.—b. Lebanon, Pa., July 10, 1920; naturalized 1930; U. of Notre Dame, B.S. 1947; Allegheny Coll., summers 1941–42; U.S. Army 1943–46, overseas ser.; intern, OMGUS, 1947–49; app. For. Ser. Staff officer of class seven and assigned as resident officer, Field Operations Div., Office of Land Commr. for Bavaria, at Kulmbach Oct. 16, 1949.—HICOG.

Taft, Orray, Jr.—b. Providence, R.I., Feb. 21, 1909; Montezuma Sch. grad.; U. of Grenoble 1926; Stanford U., A.B. 1931; app. For. Ser. officer unclass., v.c. of career, and sec. in the Diplo. Ser. Dec. 17, 1931; v.c. at Guadalajara Jan. 20, 1932; at Mexico City Mar. 6, 1933; For. Ser. Sch. Apr. 22, 1933; v.c. at Warsaw Aug. 28, 1933; at Algiers June 29, 1939; class eight Mar. 1, 1940; v.c. at Mexicali June 8, 1942; cons. June 23, 1942; cons. at Mexicali July 20, 1942; class seven Oct. 20, 1942; 2d sec. and cons. at Habana Feb. 18, 1943; cons. at Vancouver July 10, 1945; class six Aug. 13, 1945; For. Ser. officer of class four Nov. 13, 1946; cons. at Tripoli Feb. 2, 1948; married.

Tagliocozzo, Giorgio.—b. Rome, Italy, Aug. 8, 1909; naturalized 1945; Liceo Classico, Florence, grad.; U. of Rome, Ph.D. (econ.) 1930, (pol. sci.) 1933; Grad. Sch. of Social Legislation, Rome, diploma 1929; statistician and personnel mgr. in dept. store, Rome, 1930–38; lecturer and asst. prof. of econ., U. of Rome, 1935–38; author; research and translation work 1940; with insur. and export cos. 1941–42; lecturer, New Sch. for Social Research, 1947–; writer, Office of War Information, 1943–45; transferred to the Dept. of State as feature writer, CAF–9, Jan. 1, 1946; radio script writer, CAF–11, July 28, 1946; resigned July 31, 1947; app. radio script writer, CAF–11, in the Dept. of State Mar. 4, 1949; GS–11 Oct. 30, 1949.—IBD.

Tait, George.—b. Amherst County, Va., Aug. 14, 1893; Woodberry Forest Sch.; U. of Va. Law Sch. 1913–17; Georgetown U. Sch. of For. Ser.; l'Ecole Libre des Sciences Politiques 2 yrs.; U. of Grenoble; mem. of bar of Va.; law practice 1917–18; U.S. Army 1918–19, 2d lt.; lecturer on consular practice, Georgetown U., Sch. of For. Ser., 1931–33; app. v.c. of career of class three Oct. 6, 1923; v.c. at Rio de Janeiro Nov. 19, 1923; For. Ser. officer unclass. July 1, 1924; v.c. at Palermo July 3, 1925; at Algiers, temp., Mar. 5, 1927; at Malta, temp., May 4, 1927; at Rotterdam Oct. 22, 1927; to the Dept. July 12, 1930; class eight and cons. July 24, 1930; cons. at Paris Sept. 16, 1933; class seven July 1, 1934; class six Apr. 1, 1936; cons. at Manchester Apr. 3, 1937; sec. in the Diplo. Ser. Dec. 1, 1937; class five June 16, 1938; class four May 1, 1941; cons. at Montreal May 5, 1941; 1st sec. at Bern Apr. 15, 1942; class three July 16, 1943; class two May 16, 1945; 1st sec. and cons. at Reykjavik Oct. 16, 1945 (canceled); couns. of emb. at London Feb. 8, 1946; cons. gen. Mar. 16, 1946; cons. gen. at London in addition to duties as couns. of emb. Apr. 10, 1946; For. Ser. officer of class two Nov. 13, 1946; U.S. del., preparatory meeting of World Conf. on Passports and Frontier Formalities, Geneva, 1947; cons. gen. at Algiers Mar. 1, 1949; married.

Talbot, Jack V.—app. courier in the For. Ser. and assigned to the Dept. Nov. 19, 1946; For. Ser. Staff officer of class thirteen Dec. 29, 1946; courier at Paris

July 1, 1947; class eleven June 12, 1949; supervisor of courier ser. at Helsinki Oct. 26, 1949; class nine Jan. 22, 1950.

Taliaferro, Charles Heistand.—b. Harrisonburg, Va., July 29, 1905; Washington and Lee U. 3 yrs.; app. clk. in Am. consulate at Mazatlán Aug. 11, 1930; v.c. at Progreso Apr. 29, 1931; at Mérida Nov. 6, 1933; at Yarmouth Oct. 6, 1938; at Halifax, temp., May 11, 1942; at Yarmouth July 4, 1942; at Halifax July 22, 1942; at Fredericton, temp., July 27, 1942; at Halifax Sept. 30, 1942; at St. Stephen, temp., May 15, 1943; at Halifax May 31, 1943; at Fredericton, temp., July 31, 1944; For. Ser. Staff officer of class eleven Nov. 13, 1946; class ten Sept. 21, 1947; v.c. at Nuevo Laredo Mar. 30, 1948; class nine Apr. 4, 1948; married.

Tallcott, Emogene F.—b. Parish, N.Y., May 5, 1901; Columbia U., B.S. 1930, M.A. 1937; public-sch. teacher 1921–30, principal 1921–45; sr. supervisor of care center 1944; critic teacher, State Teachers Coll. (Cortland, N.Y.), 1945–48; asst. elementary supervisor 1946–47; principal 1948–49, Dependents Sch. Detachment, War Dept., Germany; rural sch. supervisor, Conn. State Bd. of Education, 1947–48; with OMGUS 1949; app. For. Ser. Staff officer of class three and assigned as educational adviser, Educational and Cultural Relations Div., Office of Public Affairs, at Bad-Nauheim Oct. 16, 1949.—HICOG.

Tanck, Margarite Helen.—b. Royal, Nebr., Aug. 14, 1913; Onawa (Iowa) High Sch. grad.; admin. clk.-stenog. with insur. co. 1934–36, 1937–39; sec. to chief of section, Interstate Com. Commn. 1936–37, to pres. of bank 1939–42; U.S. Army 1942–46, maj.; app. admin. asst. in the For. Ser. and assigned to the Dept. Aug. 24, 1946; at Port-au-Prince Nov. 12, 1946; For. Ser. Staff officer of class twelve Nov. 13, 1946; v.c. Mar. 10, 1947; class eleven May 5, 1947; v.c. at Stuttgart Apr. 9, 1948; class ten June 26, 1949; class nine Dec. 11, 1949; class eight, temp., Dec. 11, 1949.—HICOG.

Tanguy, Charles R.—b. Philadelphia, Pa., Dec. 24, 1921; McDonogh Sch. grad.; Pa. State Coll., A.B. 1947; George Washington U., summer 1946; Johns Hopkins U., Feb.–June 1947; U.S. Army 1942–46, 1st lt., overseas ser.; For. Ser. officer of class six, v.c. of career, and sec. in the Diplo. Ser. June 10, 1947; to the Dept. June 29, 1947; 3d sec. and v.c. at Athens Aug. 26, 1947; v.c. at Rabat Apr. 4, 1949; married.

Tanner, Charles M.—b. Apr. 11, 1919; app. For. Ser. Staff officer of class five and assigned as motion picture officer at Seoul Jan. 1, 1949; class three May 29, 1949; married.

Tanner, Edward Livingston.—b. Bunkie, La., Apr. 2, 1892; Agri. and Mech. Coll. of Tex., B.S. 1914; superintendent of schs. 1914–15; entomological insp., Office of Tex. Commr. of Agri., 1915–16; U.S. Army 1917–19, capt., overseas ser.; instr. in agronomy 1920–21, county agt. 1922–24, 1925–37, Agri. and Mech. Coll. of Tex.; dir. of sch., Tamaulipas, Mexico, 1921–22; rehabilitation asst., Veterans Bu. 1924–25; asst. information specialist 1937–40, water facilities supervisor 1940–42, community mgr. 1942–43, sr. agronomist 1943–45, Dept. of Agri.; app. agri. att. in the For. Ser. Auxiliary and assigned at Port-au-Prince Jan. 1, 1945; For. Ser. Staff officer of class five Nov. 13, 1946; agri. att. at San José, Managua, and Panamá Oct. 7, 1947; class four June 26, 1949; married.

Tappan, Fred A.—b. Augusta, Ga., Sept. 25, 1917; U. of Ga., LL.B. 1939; mem. of bar of Ga.; law practice 1939–41; atty. for beverage co. 1941–43; U.S. Army 1943–46, 2d lt., overseas ser.; with legal comm., Allied Kommandatura, Berlin, 1945–48; legal officer, OMGUS, 1946–49; app. For. Ser. Staff officer of class seven and assigned as trial atty., Office of Gen. Counsel, at Bremen Oct. 16, 1949; class six Feb. 19, 1950.—HICOG.

Tarin, John Anthony.—b. San Antonio, Tex., Nov. 6, 1898; Maine Avenue High Sch.; business-sch. grad.; correspondent with mail order co. 1914–17; clk. and translator, Navy Dept., 1917–18; clk., War Dept. 1919, wholesale firm 1919–21, oil co. 1921–24; credit man with furniture co. 1924–26; asst. sec. with trade bu. 1926–31; clk. and asst. in credit dept. with hardware wholesale firm 1931–34; clk. and asst. mgr. of export dept. with wholesale firm 1934–39; clk. and clerical supervisor with oil co. in Venezuela 1939–43; app. clk. in the For. Ser. Auxiliary and assigned at Caracas May 10, 1943; also v.c. at Caracas Dec. 17, 1945; For. Ser. Staff officer of class twelve and v.c. at Caracas Nov. 13, 1946; class eleven May 5, 1947; v.c. at Reynosa July 29, 1947; class nine May 15, 1949; v.c. at Barcelona Mar. 13, 1950; married.

Tartter, Jean Royal.—b. Brooklyn, N.Y., Oct. 14, 1925; Brown U., A.B. 1948; U.S. Army 1944–46, overseas ser.; clk. with insurance co. 1948; app. For. Ser. Staff officer of class ten and assigned to the Dept. May 3, 1948; v.c. at Vienna May 10, 1948; married.

Tate, Jack Bernard.—b. Bolivar, Tenn., Aug. 14, 1902; U. of Tenn., A.B. 1924; Yale U., LL.B. 1926; George Washington U., LL.M. 1927; Geneva Sch. of Int. Studies 1930; mem. of bars of D.C. and Tenn.; legal editor 1926–28; asst. to the solicitor and the legal adviser, Dept. of State, 1928–34; div. counsel 1934–35, div. administrator 1935–36, Nat. Recovery Admin.; asst. gen. counsel 1936–38, gen. counsel 1938–39, Social Security Bd.; gen. counsel, Fed. Security Agency, 1939–47; app. deputy legal adviser, P–8, in the Dept. of State Oct. 20, 1947; alt. U.S. del., 9th Int. Conf. of Am. States, Bogotá, 1948; GS–15 Oct. 30, 1949; married.—L.

Tate, Paul Alexander.—b. Berne, N.Y., Aug. 4, 1906; U. of the South, B.A. 1928; Columbia U., summer 1929; headmaster of private sch. 1928–49; app. acting cons. agt. at Camagüey, Cuba, Mar. 3, 1949; cons. agt. at Camagüey Sept. 1, 1949; married.

Tatham, Eddison Collins.—b. New York, N.Y., Feb. 25, 1909; Inst. Sillig, Vevey, Switzerland, grad.; Harvard U., B.S. 1931; asst. to sales mgr. 1931–34, security analyst 1934–48, with investment firms; app. For. Ser. Staff officer of class five Jan. 3, 1949; att. at Baghdad Jan. 28, 1949; married.

Tavel, Jean Wilson (Mrs.)—b. Hebron, Md.; McKinley High Sch. (D.C.) grad.; business-sch. grad.; sec. 1939–

41; app. clk. at $1,440 in the Dept. of State Aug. 4, 1941; at $1,620 Nov. 1, 1941; at $2,000 May 16, 1942; at $2,100 Jan. 1, 1944; classification investigator at $2,600 Feb. 16, 1944; at $3,200 Feb. 16, 1945; at $3,640 July 1, 1945; position classifier Jan. 13, 1946; classification officer, CAF–11, Dec. 14, 1947; GS–11 Oct. 30, 1949.—DP.

Taylor, Ancel Newel.—b. Farwest, Utah, June 17, 1908; Idaho Falls High Sch. grad.; business-sch. grad.; George Washington U. 1929–34, 1935–36, 1945–46; clk. 1924–26; clerical and cml. work 1926–27; app. clk. at $1,140 in the Dept. of State Nov. 28, 1927; at $1,260 July 1, 1928; at $1,320 July 1, 1928; at $1,620 Aug. 1, 1928; at $1,800 July 1, 1929; at $1,920 July 1, 1930; at $2,000 Mar. 16, 1935; at $2,300 July 1, 1937; at $2,400 Apr. 16, 1939; admin. asst. at $2,600 Nov. 16, 1940; at $3,200 Feb. 1, 1942; admin. officer at $3,800 June 1, 1942; at $4,600 (CAF–12) Nov. 1, 1943; act. asst. chief, Div. of For. Ser. Admin., Sept. 24, 1945; asst. chief, CAF–13, Jan. 27, 1946; For. Ser. Staff officer of class three and admin. officer in the Dept. July 28, 1947; class two and admin. officer in For. Ser. Inspection Corps Feb. 20, 1949; married.—PER.

Taylor, Anne A. (Mrs.).—b. Apr. 27, 1898; app. For. Ser. clk. in the Dept. Jan. 7, 1946; clk. at Wellington Jan. 8, 1946; For. Ser. Staff officer of class fourteen Nov. 13, 1946; clk. at Helsinki Oct. 28, 1947; class twelve and sec. at Helsinki Feb. 6, 1949; class eleven Dec. 25, 1949; sec. at Karachi Jan. 16, 1950; class nine Feb. 5, 1950.

Taylor, Clifford Curtis.—b. Loveland, Colo., May 15, 1895; Fort Collins High Sch. grad.; Colo. Agri. Coll., B.S. 1917; Iowa State Coll., M.S. 1923; Harvard U., A.M. 1926, Ph.D. 1930; county agri. agt., Colo., 1917–18; research asst., Dept. of Agri. 1918–20; farm management specialist, U. of Idaho, 1920–21; research asst., Iowa State Experimental Station, 1921–23; assoc. prof. and head of dept. of agri. econ., Va. Polytech. Inst., 1923–30; entered Bu. of Agri. Econ. Nov. 15, 1930; agri. att. at Pretoria 1930–33; app. agri. att. at London July 27, 1935; Am. rep., Int. Wheat Advisory Comm., 1936–39; del., meetings of Int. Sugar Council, London, 1937–39; For. Ser. officer of class four July 1, 1939; agri. att. at Ottawa Sept. 30, 1939; cons. and sec. in the Diplo. Ser. Nov. 16, 1939; class three Feb. 1, 1942; class two July 16, 1944; class one Dec. 17, 1945; cons. of emb. for econ. affairs at Warsaw Jan. 2, 1946; For. Ser. officer of class one Nov. 13, 1946; agri. att. at New Delhi Mar. 26, 1947; also at Nepal Dec. 3, 1948; couns. of emb. at New Delhi in addition to duties as att. at Nepal June 14, 1949; married.

Taylor, Donald Kenneth.—b. Freeport, N.Y., Mar. 10, 1917; Yale U., B.A. 1941; news editor and copy clk. for radio station and broadcasting co. 1942–48; app. news writer, CAF–12, in the Dept. of State Nov. 4, 1948; GS–12 Oct. 30, 1949.—IBD.

Taylor, Eva.—b. Laurens, S.C., Apr. 14, 1904; Laurens High Sch. grad.; Winthrop Coll. 1922–24; sec. to sch. supt. 1924–33; clk. for accountant 1933–35, for cml. firms 1935–41, office of div. engineer in Panama 1941–42; app. clk. in Am. emb. at Panamá May 8, 1942; at Praha June 27, 1945; admin. asst. at Praha June 16, 1946; at Naples July 17, 1946; For. Ser. Staff officer of class twelve Nov. 13, 1946; class ten and disbursing officer at Naples Oct. 5, 1947; class nine and v.c. at Naples in addition to duties as disbursing officer Apr. 17, 1948; class eight and v.c. at Vienna Oct. 29, 1949.

Taylor, Evan A.—b. Dublin, Ga., July 5, 1920; Ga. Sch. of Tech., B.S. 1943; U.S. Army 1943–48, capt., overseas ser.; govt. administrator, OMGUS, 1948–49; app. For. Ser. Staff officer of class six and assigned as admin. officer, Berlin Element, Oct. 16, 1949.—HICOG.

Taylor, Frank Dodd.—b. Pittsfield, Mass., Mar. 30, 1918; Kent Sch. grad.; Williams Coll., B.A. 1940; U. of Chile, Santiago, 1941; U.S. Army, 1941–45, overseas ser.; app. divisional asst., at $3,640 (P–3) in the Dept. of State August 31, 1945; P–4 Aug. 11, 1946; for. affairs specialist, P–5, Apr. 4, 1949; GS–12 Oct. 30, 1949; married.—LL.

Taylor, Fred Ernest.—b. Chelsea, Okla., June 23, 1918; Wyandotte High Sch. grad.; business-sch. grad.; Columbus U., LL.B. 1942; U. of Zürich 1945; U. of Paris 1946; mem. of bar of D.C.; sr. clk. 1937–43, legal adviser 1943–47, Office of Indian Affairs, Dept. of the Interior; U.S. Army 1944–46, overseas ser.; app. treaty adviser and analyst, P–4, in the Dept. of State Jan. 2, 1947; GS–11 Oct. 30, 1949; for. affairs specialist, GS–12, Nov. 27, 1949; married.—U/FW.

Taylor, Fred Green, Jr.—b. Lewiston, Utah, Jan. 5, 1910; Columbia U., B.S. 1935; brokerage clk. 1935–36; staff mem. of radio corp. 1936–42; U.S. Army 1942–46, capt., overseas ser.; chief of branch, OMGUS, 1946–49; app. For. Ser. Staff officer of class three and assigned as radio information specialist, Office of Public Affairs, at Berlin Oct. 16, 1949.—HICOG.

Taylor, Harold A.—b. Rochester, Mich., Mar. 9, 1894; U. of Mich., B.S. 1917; U. of Toulouse, B.A. 1920; U.S. Army 1917–21, 1st lt., 1943–46, lt. col., overseas ser.; dist. and production mgr. for steel mfg. cos. 1921–42; chief of div. 1947, dir. of div. 1948, and econ. adviser 1949, OMGUS; chief of section, Bipartite Control Office, 1949; app. For. Ser. Staff officer of class one and assigned as production specialist (ECA), Industry Div., Office of Econ. Affairs, at Frankfort on the Main Oct. 30, 1949; married.—HICOG.

Taylor, Henry Landes.—b. Seattle, Wash., May 15, 1918; East High Sch. grad.; U. of Wash., B.A. 1942; salesman 1942–43; app. jr. econ. analyst. in the For. Ser. Auxiliary and assigned at Bogotá July 21, 1943; v.c. at Buenaventura May 12, 1945; at Ciudad Juárez Feb. 8, 1946; v.c. and admin. asst. at Grenada July 2, 1946; For. Ser. Staff officer of class twelve and v.c. at Grenada Nov. 13, 1946; class nine Feb. 23, 1947; v.c. at Tegucigalpa June 16, 1948; class eight Feb. 6, 1949; v.c. at São Paulo July 29, 1949; class seven Oct. 2, 1949; married.

Taylor, Joseph Ingraham.—b. San Francisco, Calif., July 21, 1890; Mass. Inst. of Tech., B.S. 1912; industrial engineer 1912–18, production engineer 1919–28, supt. 1928–31, industrial engineer supt. 1931–42, with

mfg. cos.; U.S. Army 1942–46, lt. col., overseas ser.; deputy dir. of Bizonal Econ., OMGUS, 1947–49; app. For. Ser. Staff officer of class three and assigned as industrial specialist, Econ. Affairs Div., Office of Land Commr. for Hesse, at Wiesbaden Oct. 16, 1949; married.—HICOG.

Taylor, Kathleen Clifton (Mrs.)—b. Sutherland Springs, Tex., Dec. 7, 1902; San Antonio High Sch. grad.; U. of Tex., B.A. 1923; Columbia U., grad. work 1923–24; teacher in Am. High Sch., Mexico City, 1924–25; app. clk. in Am. emb. at Mexico City Nov. 1, 1926; translator at Mexico City Jan. 31, 1927; clk. at London Apr. 8, 1943; at Barcelona July 28, 1944; at Madrid Dec. 12, 1944; admin. asst. at Habana Sept. 4, 1945; also v.c. at Habana Jan. 23, 1946; For. Ser. Staff officer of class ten and v.c. at Habana Nov. 13, 1946; class nine Aug. 22, 1948; v.c. at Rome Mar. 18, 1949.

Taylor, Laurence Wilson.—b. Chicago, Ill., Feb. 8, 1896; U. of Calif., B.S. 1919; U. of Bordeaux 1919; U.S. Army 1917–19, overseas ser.; U. of Calif., agri. extension ser., 1920, 1923–30; ranch mgr. 1920–23; app. For. Ser. officer unclass., v.c. of career, and sec. in the Diplo. Ser. Dec. 16, 1930; v.c. at Vancouver Jan. 24, 1931; For. Ser. Sch. Feb. 10, 1933; v.c. at Copenhagen June 13, 1933; at Strasbourg June 12, 1937; class eight Aug 17, 1938; v.c. at Bordeaux Sept. 3, 1939; 3d sec. at Paris Apr. 7, 1941; class seven May 1, 1941; to the Dept. Mar. 7, 1942; cons. and cons. at Brazzaville May 2, 1942; class six July 16, 1943; cons. at Montreal Nov. 20, 1943; class four May 16, 1945; to the Dept. June 4, 1946; asst. chief, Div. of Training Ser. Sept. 20, 1946; For. Ser. officer of class three Nov. 13, 1946; asst. dir. in charge of Sch. of Basic Officer Training, For. Ser. Inst., May 7, 1947; asst. chief, For. Ser. Inst., Apr. 14, 1948; class two Apr. 14, 1948; For. Ser. insp. Feb. 1, 1949: with rank of couns. Feb. 7, 1949; cons. gen. Apr. 7, 1949; married.—PER.

Taylor, Maxwell D. (Maj. Gen.)—app. U.S. Commander, Berlin Element, Oct. 16, 1949; married.—HICOG.

Taylor, Paul Bennett.—b. Neligh, Nebr., Aug. 12, 1905; Crete High Sch. grad.; Doane Coll., A.B. 1927; Columbia U., A.M. 1931; U. at Kiel, Germany, 1931–32; research assoc., Carnegie Endowment for Int. Peace, 1935–37; mem. of research staff, For. Policy Assn., 1937–39; instr. in govt. and int. relations, Wesleyan U. 1939–41; app. divisional asst. at $3,200 in the Dept. of State Apr. 1, 1941; at $3,800 (P–4) Dec. 16, 1941; furlough for mil. ser. (U.S. Army, 2d lt., overseas ser.) Sept. 23, 1942–Nov. 12, 1945; asst. on int. org., P–5, Nov. 12, 1945; specialist, P–6, Sept. 8, 1946; expert on int. org. affairs, P–7, Oct. 2, 1949; GS–14 Oct. 30, 1949.—UNP.

Taylor, Richard Porter.—b. New York, N.Y., May 27, 1915; East Orange High Sch. grad.; Middlebury Coll., A.B. 1937, fellowship 1938; Fletcher Sch. of Law and Diplomacy, M.A. 1940; summer study in Germany; private tutor in Bavaria; jr. econ. analyst, Dept. of Agri., 1940–41; research assoc., Council for Democracy, 1941–42; research coordinator, United China Relief, Apr.–July 1942; app. divisional asst. at $3,200 (P–3) in the Dept. of State July 17, 1942; furlough for mil. ser. (U.S. Army 1942–43, U.S. Navy 1943–46, lt., overseas ser.) Oct. 5, 1942–Feb. 26, 1946; P–4 Feb. 26, 1946; for. affairs specialist, P–5, Aug. 25, 1946; For. Ser. Reserve officer of class four assigned at London Mar. 15, 1947; att. at London June 2, 1948; married.

Taylor, Robert Martin.—b. Los Angeles, Calif., Aug. 8, 1909; Marysville (Wash.) High Sch. grad.; U. of Wash., B.A. 1930, M.A. 1931; app. For. Ser. officer unclass., v.c. of career, and sec. in the Diplo. Ser. Dec. 17, 1931; v.c. at Mazatlán Jan. 6, 1932; at Mexico City Aug. 22, 1932; For. Ser. Sch. Apr. 22, 1933; v.c. at Hankow Aug. 28, 1933; at Tientsin Dec. 17, 1938; at Chefoo, temp., May 10, 1939; class eight Mar. 1, 1940; v.c. at Tientsin Mar. 18, 1940–Dec. 7, 1941; to the Dept. Feb. 12, 1942; class seven Oct. 20, 1942; sec. and v.c. at Paris Oct. 20, 1944; cons. Dec. 7, 1944; cons. at Paris in addition to duties as sec. Jan. 20, 1945; 2d sec. at Paris in addition to duties as cons. May 10, 1945; class six May 16, 1945; class five May 19, 1946; For. Ser. officer of class four Nov. 13, 1946; cons. at Nairobi Sept. 18, 1947; class three Apr. 14, 1948; cons. gen. Aug. 18, 1948; cons. gen. at Nairobi Sept. 1, 1948; to the Dept. Mar. 14, 1949; detailed to Nat. War Coll. Aug. 29, 1949; married.

Taylor, Thelbert F.—b. Salt Lake City, Utah, Sept. 29, 1914; Phoenix Union High Sch.; Phoenix Jr. Coll. 1934–36; Georgetown U. 1936–40; U. of Mexico 1936; Princeton U. 1944; app. messenger in the Dept. of State Aug. 16, 1940; asst. clk., CAF–3, Aug. 1, 1941; clk., CAF–4, Oct. 1, 1942; U.S. Army 1942–47; research asst., P–1, Jan. 15, 1947; P–2 Apr. 20, 1947; research and analysis asst., P–3, Dec. 28, 1947; asst. to country specialist, P–4, May 1, 1949; GS–11 Oct. 30, 1949; married.—CA.

Teal, Fred T.—b. Swan Station, N.C., June 22, 1912; Columbus U., LL.B. 1938, LL.M. 1939; clk., Nat. Recovery Admin. 1933–35, Treasury Dept. 1935–40, Council of Nat. Defense, 1940–41; investigator, Dept. of Labor, 1941–43; atty., Office of War Information, 1943–45; transferred to the Dept. of State as atty. adviser, P–5, Oct. 21, 1946; P–6 Dec. 26, 1948; GS–13 Oct. 30, 1949; married.—L.

Teall, Girvan.—b. Little Falls, N.Y., Mar. 29, 1898; Little Falls High Sch. grad.; St. John's Mil. Acad. grad.; art course 1917–18; Syracuse U. S.A.T.C., 1918; U.S.M.A. 1918; auditor, N.Y. State Income Tax Bu., 1918–21; clk. in Am. consulate at Toronto 1921–24; app. v.c. at Toronto June 27, 1924; at Vienna Mar. 25, 1926; resigned Oct. 9, 1928; sales mgr. 1928–29; app. v.c. at Corinto Nov. 2, 1929; at Edmonton Dec. 16, 1932; at Winnipeg Oct. 23, 1934; at Edmonton, temp., Jan. 17, 1935; at Winnipeg Feb. 19, 1935; at Edmonton, temp., May 7, 1935; at Winnipeg July 1, 1935; at Edmonton, temp., Sept. 20, 1935; at Winnipeg Nov. 15, 1935; at Barranquilla Nov. 27, 1935; at Nuevo Laredo Mar. 24, 1943; at Ottawa Oct. 20, 1944; For. Ser. Staff officer of class ten Nov. 13, 1946; v.c. at Manchester Feb. 27, 1948; class eight Feb. 6, 1950.

Teeple, Howell S.—b. Dallas, Tex., Sept. 17, 1921; La. State U., B.A. 1943; U.S. Army 1942–45, overseas ser.; script writer for radio stations 1945–47; chief

adviser, Korean Broadcasting System, 1947–49; app. For. Ser. Staff officer of class five and assigned as att. at Seoul Jan. 1, 1949.

Teisberg, Carl B., Jr.—b. Sept. 1, 1910; app. For. Ser. Staff officer of class seven and assigned as entries permit officer, Travel Control Div., Office of Pol. Affairs, at Rome Jan. 17, 1950.—HICOG.

Telban, John.—b. Cherokee, Kans., Aug. 28, 1916; Crawford Community High Sch. grad.; business schs. grad.; bookkeeper-stenog. for transportation co. 1936–39; office mgr. and sec. to vice pres. of airline 1939–42; U.S. Navy 1942–45, lt. (jg), overseas ser.; accountant and purser for steamship co. 1946–47; app. For. Ser. Staff officer of class fourteen and assigned to the Dept. Jan. 5, 1947; clk. at Léopoldville Feb. 10, 1947; v.c. Sept. 20, 1947; class eleven Sept. 21, 1947; admin. asst. at Ankara Nov. 10, 1948; v.c. at Ankara Dec. 30, 1949.

Teller, Hugh Harlow.—b. Montague, Mich., Dec. 25, 1896; Tech. High Sch. (D.C.) grad.; Georgetown U. Sch. of For. Ser., cert. 1923; student asst., Dept. of Agri., 1915–16; topographic draftsman, U.S. Coast Guard, 1917–23; U.S. Army 1918–19; app. clk. in Am. consulate at Stuttgart June 23, 1924; v.c. at Stuttgart June 23, 1928–July 2, 1941; to the Dept., temp., Aug. 2, 1941; divisional asst. at $3,200 in the Dept. of State Aug. 10, 1942; at $3,300 Apr. 1, 1944; chief of anti-Am. section, Visa Div., at $3,800 Oct. 9, 1944; v.c. at Zürich May 16, 1945; For. Ser. Staff officer of class eight Nov. 13, 1946; cons. Dec. 23, 1946; cons. at Zürich Jan. 31, 1947; class seven Feb. 23, 1947; cons. at Naples Dec. 20, 1949; class five Dec. 25, 1949; married.

Temple, Ralph R.—b. New York, N.Y., Aug. 13, 1906; Coll. of City of N.Y., A.B. 1927; N.Y.U., J.D. 1930, M.A. 1940, Ph.D. 1942; Inst. of Int. Relations, Geneva, summer sess. 1931; mem. of bar of N.Y.; legal adviser and dir. of civic council and instr. in pol. sci. at Brooklyn Coll. 1932–41; admin. consultant and dir. of research for survey group, 1941–42; management engineer, War Production Bd., Office of Price Admin., Nat. Resources Planning Bd., 1942–43; U.S. Army 1943–46, lt. col., overseas ser.; asst. dir. for public admin. in research org. 1946–47; fiscal and legal consultant to N.J. State officials 1947–50; app. budget analyst, GS–13, in the Dept. of State Feb. 20, 1950; married.—DB.

Tenander, Tuure.—b. Fitchburg, Mass., May 20, 1916; U. of Mich., A.B. 1938; salesman 1939–48; U.S. Army 1942–46, 1st lt., overseas ser.; app. For. Ser. Staff officer of class six and assigned to the Dept. June 20, 1949; asst. att. at Stockholm Aug. 25, 1949; married.

Tener, George Evans.—b. Edgeworth, Pa., May. 5, 1917; Yale U., B.A. 1940; Columbia U. 1946; Georgetown U. 1947–48; U.S. Navy 1940–41, ens.; apprentice with stockbrokers co. 1941–42; with Am. Field Ser. overseas 1942–45; asst. transport officer, UNRRA, Italy, 1945; reporter with newspaper 1947; app. For. Ser. officer of class six, v.c. of career, and sec. in the Diplo. Ser. Dec. 30, 1948; to the Dept. Jan. 6, 1949; v.c. at Naples Mar. 15, 1949; married.

Tennant, Edward F.—b. Staten Island, N.Y., Mar. 21, 1917; Benjamin Franklin U., B.C.S. 1941; Strayer Coll. of Accountancy, M.C.S. 1942; George Washington U. 1942–43; Dept. of Agri. Grad. Sch. 1948–49; mechanic's helper for tire co. 1935–36; messenger 1936–37, auditor 1946, Dept. of Agri.; asst. chief of div., Social Security Bd., 1937–43; accountant, Office of Education, 1943–46; accountant and field supervisor, War Assets Admin., 1947–49; app. For. Ser. Staff officer of class two and assigned as chief of accounting branch, Budget and Finance Div., Office of Admin., at Frankfort on the Main Oct. 30, 1949.—HICOG.

Tenney, E. Paul.—b. Boston, Mass., Mar. 28, 1906; Lincoln High Sch. (Seattle) grad.; Stanford U., A.B. 1926, LL.B. 1934; George Washington U., Law Sch. 1931, 1932–33; mem. of bar of Calif.; 2d lt., O.R.C., 1927–32; salesman 1927–28; radio announcer 1928–29; clk. 1929–32; law practice 1934–35; app. For. Ser. officer unclass., v.c. of career, and sec. in the Diplo. Ser. Oct. 1, 1935; v.c. at Hamburg Oct. 5, 1935; For. Ser. Sch. Aug. 4, 1936; v.c. at Kobe Dec. 18, 1936; at Tokyo, temp., Aug. 26, 1937; at Kobe Oct. 13, 1937; at Shanghai Dec. 16, 1937; divisional asst., at $3,200 in the Dept. of State Aug. 1, 1941; at $3,800 Dec. 1, 1941; at $4,600 Apr. 1, 1943; asst. chief, Div. of For. Ser. Admin., Nov. 22, 1943; at $5,600 Dec. 16, 1944; asst. chief, Div. of For. Ser. Planning, Apr. 1, 1945; chief, Div. of For. Ser. Admin., June 12, 1945; mem., Comm. on Occupational Deferments, June 12, 1945–; at $6,230 July 1, 1945; at $8,750 (CAF–15) Sept. 19, 1945; For. Ser. officer of class three, cons. of career, and sec. in the Diplo. Ser. Feb. 18, 1947; to the Dept. Feb. 24, 1947; 1st sec. and cons. at Santiago Mar. 12, 1947; cons. gen. Oct. 1, 1947; cons. gen. at Santiago in addition to duties as 1st sec. Nov. 3, 1947; at Beirut Dec. 7, 1948; married.

Te Paske, Adelphos Herman.—b. Sioux Center, Iowa, Nov. 28, 1917; Sioux Center High Sch. grad.; Hope Coll., A.B. 1938; State U. of Iowa, M.A. 1942; instr., Athens Coll. (Greece), 1938–40; U.S. Army 1941–45, capt., overseas ser.; app. v.c. in the For. Ser. and assigned at Stuttgart Jan. 22, 1946; For. Ser. Staff officer of class twelve Nov. 13, 1946; class eleven May 5, 1947; class ten Oct. 17, 1948; class eight Sept. 18, 1949; class seven Dec. 11, 1949; married.—HICOG.

Tepper, Robert J.—b. Far Rockaway, N.Y., June 15, 1920; George Washington U., B.A. 1949; U.S. Navy 1940–47, lt. comdr., overseas ser.; app. reception center officer, GS–11, in the Dept. of State Feb. 6, 1950; married.—IEP.

Teran, Gerald.—b. New York, N.Y., Dec. 13, 1925; Williams Coll., A.B. 1947; U.S. Navy 1944–46, ens., overseas ser.; trainee 1947–48, resident officer, OMGUS; app. For. Ser. Staff officer of class seven and assigned as resident officer, Office of Land, Commr. for Bavaria, at Neuberg Jan. 6, 1950.—HICOG.

Tercero, Dorothy M. (Mrs.)—app. editorial specialist, CAF–10, in the Dept. of State Mar. 3, 1947; interpreter-translator, CAF–11, Jan. 25, 1948; GS–11 Oct. 30, 1949.—TC.

Terrell, Edwin McClellan.—b. Richland, Kans., May 22, 1915; Topeka High Sch.; business-sch. grad.; George Washington U. 1937–41, 1947–49; clk., Dept. of Agri., 1935–42; jr. industrial analyst, War Production Bd., 1942; U.S. Navy May–Aug. 1942; asst. div. chief, War Dept., 1942–49; app. For. Ser. Staff officer of class five and assigned to the Dept. Oct. 21, 1949; asst. att. at Habana Dec. 2, 1949; married.

Terrill, Robert Philip.—b. Hastings, Nebr., Apr. 8, 1908; Santa Monica (Calif.) High Sch. grad.; Mercersburg Acad. grad.; Stanford U., A.B. 1931, M.A. 1933, Ph.D. 1936; instr. in econ., Stanford U., 1935–37; asst. prof. of econ., Reed Coll. 1937–42, U. of Calif. summer 1941; divisional asst., Dept. of State, July–Sept. 1942; app. divisional asst. at $3,800 in the Dept. of State Nov. 28, 1942; at $4,600 Sept. 1, 1943; at $5,600 May 16, 1944; act. asst. chief, Commodities Div., July 8, 1944; asst. chief at $6,500 (P–7) May 16, 1945, Int. Resources Div. Nov. 1, 1945; assoc. chief, P–8, Oct. 20, 1946; For. Ser. Reserve officer of class two and att. at Paris Nov. 1, 1948; 1st sec. at Paris Apr. 7, 1949; married.

Terry, Carroll Milton.—b. Huntsville, Ala., Mar. 6, 1905; Georgetown U., B.S. (For. Ser.) 1928; l'Ecole Libre des Sciences Politiques 1929–30; jr. insp. for architect 1926–28; insp., Am. Battle Monuments Commn., France, 1928–33; supt. of Civilian Conservation Corps camps 1933–35; recreation adviser and regional planner, Tenn. Valley Authority, 1935–48; U.S. Navy 1942–47, comdr., overseas ser.; app. For. Ser. officer of class three, cons. of career, and sec. in the Diplo. Ser. June 19, 1948; to the Dept. July 7, 1948; 1st sec. and cons. at Nanking Sept. 9, 1948; at Manila Feb. 7, 1949; married.

Terry, Niemann A., Jr.—b. Charleston, S. C., Jan. 4, 1920; The Citadel, B.A. 1940; Columbia U. 1946–48; statistical clk. for sales engineers 1940–41; U.S. Army 1941–46, maj., overseas ser.; asst. civilian personnel officer, OMGUS, 1948–49; app. For. Ser. Staff officer of class seven and assigned as admin. officer at Bad-Nauheim Oct. 30, 1949; married.—HICOG.

Terzian, James P.—b. Armenia, Oct. 12, 1915; naturalized 1929; U. of Wis. B.A. 1943; program dir., boys' div. of Y.M.C.A., 1938–40; writer 1940–43, news editor 1942–43 for radio station; dir. of dramatics, bd. of education, Madison, Wis., 1940–42; U.S. Navy 1943–46, overseas ser.; with Office of War Information; mil. furlough; returned to Dept. of State as news editor, CAF–7, Mar. 13, 1946; radio news writer, CAF–11, Dec. 20, 1946; radio drama writer, CAF–12, Dec. 26, 1948; GS–12 Oct. 30, 1949; married.—IBD.

Tesoro, George Alfred.—b. Rome, Italy, Feb. 6, 1904; naturalized 1946; E. O. Visconti Sch. grad.; U. of Rome, diploma 1924, J.D. 1925, Doctor of Pol. Sci. 1929; mem. of bar of Rome; instr. in econ. 1929–34, privat docent 1930–35, U. of Rome; assoc. prof., U. of Bari, Italy, 1935–38; news editor and Italian announcer on radio station, Dec. 1941; lecturer in econ., Lawrence Coll. 1942, Am. U. 1942–; analyst, econ. analyst, and for. trade analyst 1943–44, chief of research section, For. Econ. Admin., 1945; transferred to the Dept. of State as chief of section, Office of For. Liquidation, CAF–14, Oct. 20, 1945; economist, P–6, Aug. 19, 1946; GS–13 Oct. 30, 1949; married.—ED.

Tetlie, Richard Norman.—b. Kikungshan, Honan, China, of Am. parents June 27, 1921; St. Olaf Coll., B.A. 1943; Sch. of Advanced Int. Studies, M.A. 1948; U.S. Navy 1943–46, lt.(jg), overseas ser.; city editor of newspaper 1947–48; app. For. Ser. Staff officer of class nine and assigned as asst. public affairs officer at Tel Aviv Nov. 15, 1948; asst. att. at Tel Aviv Jan. 11, 1949.

Tewell, Harold Strong.—b. Drayton, N.Dak., Jan. 7, 1892; Cando High Sch. grad.; U. of N. Dak. 1910–12; newspaper work 1910; bookkeeper and stenog. 1912; advertising 1913; deputy collector of customs 1913–18; immigration insp. 1918–20; app. v.c. at Winnipeg Feb. 6, 1920; v.c. of career of class three Oct. 26, 1921; v.c. at Winnipeg Nov. 14, 1921; at North Bay Feb. 7, 1922; class two Feb. 26, 1923; class one Nov. 23, 1923; v.c. at Vancouver Feb. 12, 1924; cons. of class seven June 3, 1924; For. Ser. officer of class eight July 1, 1924; cons. at Vancouver Mar. 5, 1925; class seven June 8, 1927; class six May 23, 1929; class five Feb. 27, 1931; cons. at Habana Jan. 13, 1933; class four Oct. 1, 1935; sec. in the Diplo. Ser. Aug. 17, 1937; class three June 16, 1938; cons. gen. Jan. 12, 1942; cons. gen. at Habana Jan. 17, 1942; class two Feb. 1, 1942; 1st sec. at Habana in addition to duties as cons. gen. Aug. 13, 1942; 1st sec. at Rio de Janeiro Dec. 3, 1942; also cons. gen. at Rio de Janeiro Mar. 10, 1944; class one July 16, 1944; to the Dept. Mar. 24, 1945; asst. chief, Div. of For. Ser. Personnel, Aug. 7, 1945; For. Ser. officer of class one Nov. 13, 1946; couns. of emb. at Habana May 7, 1947; married.

Tewksbury, Howard Hobson.—b. Westboro, Mass., Oct. 27, 1895; Roxbury Latin Sch. grad.; Harvard U., A.B. 1918; George Washington U., A.M. 1924; U.S. Navy 1917–19, lt. (jg); clk. 1919–20; in export business 1920–21; entered Bu. of For. and Dom. Com. 1921; asst. trade commr. at Habana 1921–23; in dom. ser. of Bu. 1923–27; trade commr. at Buenos Aires 1927–30; at Habana 1930–32; asst. cml. att. at Habana 1932–35; in Bu. of For. and Dom. Com. 1934–35; app. cml. att. at Guatemala Feb. 12, 1936; also at San Salvador and Tegucigalpa Aug. 25, 1936; For. Ser. officer of class five July 1, 1939; cml. att. at Quito Oct. 7, 1939; cons. and sec. in the Diplo. Ser. Nov. 16, 1939; class four Feb. 1, 1942; class three July 16, 1944; cml. att. at Buenos Aires Apr. 19, 1945; class two Aug. 13, 1945; couns. of emb. for econ. affairs at Buenos Aires Sept. 28, 1945; For. Ser. officer of class two Nov. 13, 1946; to the Dept. Nov. 29, 1946; act. chief, Div. of River Plate Affairs July 2, 1947; chief Oct. 19, 1947; class one Apr. 14, 1948; cons. gen. May 22, 1948; dir., Office of East Coast Affairs, Oct. 3, 1949; married.—EC.

Textor, Gordon E. (Col.)—app. For. Ser. Reserve officer of class two and assigned as dir. Field Div., at Frankfort on the Main; married.—HICOG.

Thacher, Nicholas Gilman.—b. Kansas City, Mo., Aug. 20, 1915; Princeton U., A.B. 1937; Fordham U., LL.B. 1947; work in bank 1937–47; U.S. Navy 1942–46, lt., overseas ser.; app. For. Ser. officer of class six, v.c. of career, and sec. in the Diplo. Ser. June 19, 1947;

to the Dept. July 1, 1947; v.c. at Karachi Aug. 20, 1947; also 3d sec. at Karachi Oct. 8, 1947; to the Dept. July 1, 1949; detailed to U. of Pa. for Hindustani language and area study Sept. 1949; married.

Thayer, Charles Wheeler.—b. Villa Nova, Pa., Feb. 9, 1910; St. Paul's Sch. grad.; U.S.M.A. grad. 1933; app. clk. in Am. emb. at Moscow Mar. 7, 1934; For Ser. officer unclass., v.c. of career, and sec. in the Diplo. Ser. July 2, 1937; v.c. at Moscow July 7, 1937; at Berlin Aug. 26, 1937; For. Ser. Sch. Oct. 24, 1938; v.c. at Hamburg Apr. 19, 1939; 3d sec. and v.c. at Moscow Feb. 23, 1940; at Kabul Feb. 7, 1942; class eight Oct. 20, 1942; 3d sec. and v.c. at London Dec. 7, 1943 (detailed as sec. to the Secretariat, European Advisory Commn. Dec. 7, 1943–July 28, 1944); class seven July 16, 1944; furlough for mil. ser. Nov. 26, 1944–Aug. 8, 1946; class six Aug. 13, 1945; class five May 19, 1946; to the Dept. and detailed to Nat. War Coll. Aug. 9, 1946; For. Ser. officer of class four Nov. 13, 1946; assoc. chief, Int. Broadcasting Div., Dec. 28, 1947; class three Apr. 14, 1948; cons. May 22, 1948; chief, Int. Broadcasting Div., Mar. 10, 1949; political officer at Bonn Nov. 28, 1949; married.

Thayer, Robert Adams.—b. Madison, Wis., Mar. 20, 1918; The Fieldston Sch. grad.; The George Sch. grad.; U. of Wis., B.A. 1940; intern, Nat. Inst. of Public Affairs, 1940–41; jr. econ. analyst, Dept. of Com., 1941; U.S. Navy 1941–45, lt. comdr., overseas ser.; app. divisional asst., P–3, in the Dept. of State. Jan. 2, 1946; research asst. Jan. 27, 1946; divisional asst., P–4, Aug. 25, 1946; P–5 Oct. 5, 1947; P–6 Jan. 9, 1949; GS–13 Oct. 30, 1949; married.—AV.

Thibodeaux, Ben H.—b. Breaux Bridge, La., Dec. 13, 1903; Breaux Bridge High Sch. grad.; La. State U., B.S. 1925; Iowa State Coll., M.S. 1928; Harvard U., Ph.D.; instr., La. State U., 1925–27, 28–29; agri. economist, Dept. of Agri., 1929–43; U.S. Army 1944–45, col., overseas ser.; app. agri. att. in the For. Ser. Auxiliary and assigned at Paris Jan. 10, 1946; For. Ser. Reserve officer of class three Nov. 13, 1946; For. Ser. officer of class two, cons. of career, and sec. in the Diplo. Ser. July 28, 1947; 1st sec. and cons. at Paris Sept. 6, 1947; detailed to ECA at Paris May 21, 1948–; married.

Thiel, Cyril Leo Francis.—b. Chicago, Ill., June 11, 1903; Loyola Prep. Sch. grad.; Georgetown U., A.B. 1924; Georgetown U. Sch. of For. Ser. 2 yrs.; London U. 1 yr.; app. For. Ser. officer unclass. and v.c of career Oct. 16, 1924; v.c. at Calcutta Nov. 8, 1924; at Medan July 15, 1925; at Colombo May 1, 1926; at London Jan. 25, 1927; at Bristol, temp., June 21, 1927; at London Aug. 20, 1927; at Liverpool Jan. 3, 1929; class eight, cons., and cons. at Liverpool Dec. 19, 1929; at Jerusalem Oct. 22, 1931; at Helsingfors Jan. 22, 1934; sec. in the Diplo. Ser. Feb. 6, 1934; 3d sec. at Helsingfors in addition to duties as cons. Feb. 20, 1934; class seven July 1, 1934; 2d sec. at Helsingfors in addition to duties as cons. Jan. 31, 1935; cons. at São Paulo Oct. 5, 1935; at Habana Oct. 6, 1937; at Guayaquil Aug. 31, 1940; at Antofagasta Sept. 7, 1944 (canceled); at Matamoros Nov. 14, 1944; class six May 16, 1945; For. Ser. officer of class four Nov. 13, 1946; cons. at Seville July 8, 1947; at Brisbane Dec. 5, 1949; married.

Thimm, Walter J.—b. Manston, Wis., Mar. 6, 1896; Manston High Sch. grad.; Lewis Inst. 1920–24; U.S. Army 1917–19, overseas ser.; paymaster with private firm 1933–42; with guard ser. for mfg. co. 1942–45; field dir., Am. Red Cross, 1945–47; chief of branch, Combined Travel Board, Bremen, 1947–49; app. For. Ser. Staff officer of class seven and assigned as chief of branch, Office of Political Affairs, at Bremen Oct. 16, 1949.—HICOG.

Thirkield, Ben Anderson.—b. Chicago, Ill., Oct. 2, 1914; Washington and Lee U., A.B. 1936; reporter 1930–32, telegraph editor 1936–38, telegraph and cable editor 1938–40, news editor 1946–48, for news publications; U.S. Navy 1940–46, lt. comdr., overseas ser.; app. For. Ser. Reserve officer of class five and assigned as asst. cons. att. at Johannesburg Oct. 18, 1948; married.

Thoman, Joseph W.—b. Chicago, Ill., Sept. 13, 1915; Warren Easton Boys' High Sch. grad.; Georgetown U., B.S. 1947; U. of Geneva, Jan.–Mar. 1946; assoc. field-program officer, office of Coordinator of Inter-Am. Affairs, 1941–43; statistical clk., Dept. of Labor, 1939–41; personnel clk., Govt. Printing Office, 1936–39; U.S. Army, Sept.–Apr. 1943, overseas ser.; transferred to the Dept. of State, as regional specialist, CAF–9, May 20, 1946; P–3 June 30, 1946; P–4 Apr. 6, 1947; field-program officer Aug. 24, 1947; policy liaison officer, P–5, Nov. 1, 1948; GS–12 Oct. 30, 1949; married.—OII.

Thomas, Charles Wilson.—b. Salt Lake City, Utah, Nov. 4, 1911; high-sch. grad.; George Washington U., A.B. 1938; Stanford U., grad. work 1939–42; missionary work in Germany 1931–33; asst. expediter and admin. asst., Fed. Emergency Admin. of Public Works, 1935–39; instr. in Eng., Stanford U., 1941–45; app. v.c. in the For. Ser. Auxiliary and assigned to the Dept. Oct. 27, 1945; at Munich Jan. 5, 1946; For. Ser. Staff officer of class twelve Nov. 13, 1946; class ten Feb. 23, 1947; class eight May 16, 1948; v.c. at Geneva May 16, 1949; married.

Thomas, Edward John.—b. Cleveland. Ohio, Aug. 15, 1911; Steele High Sch. (Dayton) grad.; George Washington U., B.S., 1938; Am. U., grad. work 1939; library asst. 1925–30; floor asst. with mfg. co. 1930–31; app. archive asst. at $1,440 in the Dept. of State July 27, 1931; at $1,800 Apr. 1, 1935; at $2,000 Apr. 1, 1937; asst. chief of maintenance and ser. section, Div. of Personnel, at $2,600 Jan. 27, 1939; U.S. Army 1941; communications officer in the For. Ser. Dec. 1941–45; chief of courier and pouch section, Div. of For. Ser. Admin., CAF–12, Dec. 27, 1945; For. Ser. Staff officer of class four and assigned to the Dept. Nov. 12, 1947; admin. officer at Budapest Apr. 26, 1949.

Thomas, Henry Evans, 3d.—b. Charlotte, N.C., Sept. 17, 1909; Central High Sch. grad.; business-sch. grad. Duke U. 1929–31; Govt. ser. 1934–41; U.S. Navy 1941, lt. (jg); app. asst. security officer, CAF–13, in the Dept. of State Jan. 11, 1946; For. Ser. Staff

officer of class six and security officer in the Dept. Apr. 1, 1947; att. at Rio de Janeiro May 22, 1947; class five Feb. 5, 1950; married.

Thomas, James Samuel.—b. Barrenfork, Ky., Apr. 30, 1919; McCreary County High Sch. grad.; Cumberland Coll., 1938–40; Union Coll. 1940; Georgetown U. 1945; teacher in public schs. 1940; shop foreman, Office for Emergency Management, 1941–42; U.S. Army 1942–44, 2d lt.; communications officer, Office of War Information, 1944–45; transferred to the Dept. of State as communications officer, CAF–11, Aug. 31, 1945; CAF–12 Dec. 14, 1947; communications adviser, CAF–13, Mar. 20, 1949; GS–13 Oct. 30, 1949; married.—IBD.

Thomas, Lindsey Kay.—b. Salt Lake City, Utah, Apr. 18, 1902; East High Sch. grad.; U. of Utah, Sch. of Mines and Engineering 1920–22, Sch. of Business 1927–28; Columbus U., B.C.S. 1939, M.C.S. 1940; accounts reviewer, Soil Conservation Ser., 1936–41; accountant, Public Bldgs. Admin. 1941, U.S. Office of Education 1939–43; app. divisional asst. at $3,800 (CAF–11) in the Dept. of State Nov. 16, 1943; admin. analyst, CAF–12, May 30, 1948; GS–12 Oct. 30, 1949; married.—FP.

Thomas, Luther A., 2d.—b. in N.C., Jan. 23, 1919; Handley High Sch.; business-sch. grad.; Lenoir-Rhyne Coll., A.B. 1940; library aide, Library of Cong., 1941–42; scientific aide, Dept. of Com., 1942–43; physicist, Dept. of Int., May–Nov. 1943; examiner, Civil Ser. Commn., 1944–45; app. clk. in the For. Ser. Auxiliary and assigned to the Dept. Apr. 16, 1945; v.c. at Bristol May 3, 1945; For. Ser. Staff officer of class twelve Nov. 13, 1946; class eleven May 5, 1947; v.c. at Santos Apr. 28, 1948; married.

Thomas, Reuben R.—b. Rosebud, Ark., Sept. 7, 1909; Beebe High Sch. grad.; Ark. Teachers Coll., B.A. 1933; Dept. of Agri. Grad. Sch. 1946; teacher in public schs. 1928–33; U.S. Army July–Sept 1934, overseas ser.; admin. officer, Dept. of Agri. 1934–41, War Production Bd. 1941–42; sr. budget examiner for Bu. of the Budget 1942–43; exec. asst. in livestock branch, Dept. of Agri., 1943–46; app. For. Ser. Staff officer of class three and assigned to the Dept. Apr. 7. 1947; att. at Shanghai May 5, 1947; class two and cons. att. at Shanghai July 10, 1949; superior ser. award Oct. 12, 1949; married.

Thomas, Sheldon.—b. Rochester, N.Y., Aug. 12, 1896; Rochester High Sch. grad.; U. of Rochester, B.S. 1918; U.S.N.A. 1917–20; app. to For. Ser. Mar. 20, 1925 (declined app.); for.-sales mgr. for Am. firm 1920–31; for. sales work 1932; export mgr. 1933–34; business specialist, Office of the Special Adviser to the President on For. Trade, 1934–35; app. information specialist at $3,800 in the Dept. of State Mar. 22, 1935; divisional asst. at $4,600 June 2, 1937; asst. chief, Div. of Current Information, Nov. 1, 1937, at $4,800 June 1, 1939; For. Ser. officer of class five, cons., and sec. in the Diplo. Ser. June 4, 1940; to the Dept. June 20, 1940; 2d sec. at Buenos Aires Aug. 30, 1940; 2d sec. and cons. at Stockholm Mar. 21, 1945; U.S. pol. adviser, Supreme Headquarters, Allied Expeditionary Force, Mission for Denmark, May 5, 1945; class four May 16, 1945; 1st sec. and cons. at Copenhagen June 21, 1945; at Reykjavik Mar. 13, 1946; For. Ser. officer of class three Nov. 13, 1946; 1st sec. and cons. at Quito Apr. 9, 1947; cons. at São Paulo Jan. 14, 1948; 1st sec. at Rio de Janeiro Oct. 25, 1948; married.

Thomasson, David A.—b. Henderson, Ky., Jan. 2, 1901; Barret Manual Training High Sch. grad.; Columbia U. 1920; private tutors in Fr. and German; timekeeper for mining co. 1918–20; secretarial work in Austria 1921–23; app. clk., temp., in Am. leg. at Vienna June 1923; at Tirana June 2, 1923; at Helsingfors Dec. 21, 1923; at Montevideo Nov. 23, 1925; resigned Oct. 16, 1928; clk. for ry. co. in U.S. 1928–30; app. clk. in Am. leg. at Addis Ababa Oct. 23, 1931; at Helsingfors Aug. 17, 1934; For. Ser. officer unclass., v.c. of career, and sec. in the Diplo. Ser. Dec. 16, 1937; v.c. at Naples Dec. 17, 1937; For. Ser. Sch. Oct. 24, 1938; v.c. at Tokyo Apr. 17, 1939–Dec. 7, 1941; to the Dept. June 3, 1942; 3d sec. and v.c. at Mexico City Sept. 17, 1942; class eight Oct. 20, 1942; class seven July 16, 1944; 2d sec. at Mexico City in addition to duties as v.c. Aug. 21, 1944; class six Aug. 13, 1945; 2d sec. and v.c. at London July 17, 1946; For. Ser. officer of class four Nov. 13, 1946; cons. May 15, 1947; cons. at London in addition to duties as 2d sec. June 30, 1947; class three and 1st sec. at London in addition to duties as cons. Apr. 21, 1949; to the Dept. Feb. 7, 1950; married.

Thompson, Allan G.—b. Great Falls, Mont., May 20, 1917; Mont. State Coll., B.S. 1942; George Washington U. 1948–; U.S. Forest Ser. 1938–41; radio engineer, Navy Dept., 1942–48; app. radio engineer, P–3, in the Dept. of State May 24. 1948; P–4 Nov. 22. 1948; GS–11 Oct. 30, 1949.—IBD.

Thompson, Ben Hanford.—b. Reading, Pa., Apr. 4, 1920; Rutgers U., B.S. 1942; George Washington U. 1947–49; historical editor, War Dept., 1946–47; app. asst. chief of for. relations editing branch, Div. of Publications, CAF–9, in the Dept. of State Mar. 3, 1947; information and editorial specialist, GS–11, Nov. 13, 1949; married.—PB.

Thompson, Charles Oliver.—b. Kalispell, Mont., May 15, 1903; Libby High Sch. grad.; U. of Alaska, B.S. 1930; Georgetown U. Sch. of For. Ser., grad. work 1933–35; Am. U. 1935–36; Berlitz Sch. of Languages, 1933–34; Fr. Language Sch. 1937–38; employed by lumber co. 1919–25; mining 1925–26; business mgr. of Eielson Memorial Comm. 1930; engineering and mining 1931–33; entered Bu. of For. and Dom. Com. Sept. 17, 1934; app. asst. trade commr. at Singapore Nov. 16, 1938; For. Ser. officer unclass. July 1, 1939; v.c. of career and sec. in the Diplo. Ser. Nov. 16, 1939; v.c. at Singapore Dec. 29, 1939; class eight Feb. 1, 1942; v.c. at Perth Mar. 5, 1942; at Sydney Dec. 30, 1942; to the Dept. June 11, 1943; v.c. at Bombay June 22, 1943; class seven Nov. 16, 1943; v.c. at Montreal Mar. 27, 1945; class six May 16, 1945; cons. Dec. 22, 1945; cons. at Montreal Jan. 9, 1946; at Calcutta Sept. 10, 1946; For. Ser. officer of class four Nov. 13, 1946; 2d sec. and cons. at Katmandu in addition to duties as cons. at Calcutta Feb. 17, 1948; cons. at

Bombay, temp., May 21, 1948; at Calcutta Oct. 4, 1948; 2d sec. and cons. at Karachi Oct. 5, 1948; cons. at Johannesburg May 16, 1949; married.

Thompson, Donald Kirkpatrick.—b. Dallas, Tex., July 19, 1922; Woodrow Wilson High Sch.; N. Tex. State Coll. 1940–44; U.S. Navy 1942; airport traffic controller, Civil Aeronautics Admin., 1943–49; app. For. Ser. Staff officer of class six and assigned as airport traffic control chief, Civil Aviation Div., Office of Pol. Affairs, at Stuttgart-Echterdingen Oct. 16, 1949; married.—HICOG.

Thompson, Herbert B.—b. Los Angeles, Calif., Apr. 4, 1923; U. of Calif., B.A. 1946; U.S. Army 1943–46, overseas ser.; cost analyst, oil distributing co., 1946–47; salesman, food mfg. co., 1947–49; app. For. Ser. officer of class six, v.c. of career, and sec. in the Diplo. Ser. July 9, 1949; to the Dept. July 14, 1949; 3d sec. and v.c. at Madrid Sept. 28, 1949; married.

Thompson, J. Charles.—b. Shanghai, China, of Am. parents, Feb. 21, 1917; Shanghai Am. Sch. grad.; Suffield (Conn.) Sch. grad.; Yale U., B.A. 1939; U.S. Army 1940–45, capt., overseas ser.; app. For. Ser. officer unclass., v.c. of career, and sec. in the Diplo. Ser. July 25, 1946; to the Dept. Sept. 10, 1946; v.c. at Canton Oct. 22, 1946; For. Ser. officer of class six Nov. 13, 1946; v.c. at Hong Kong Feb. 28, 1947; 3d sec. and v.c. at Buenos Aires Apr. 8, 1949; married.

Thompson, James Farrington.—b. Centreville, Ala., May 13, 1911; Ala. Polytech. Inst., B.S. 1934; with broadcasting cos. 1935–41; head of electronic equipment branch, Navy Dept., 1942–46; with mfg. co. 1946–48; app. assoc. chief (operations), Int. Broadcasting Div., Dept. of State, CAF–15, Nov. 18, 1948; GS–15 Oct. 30, 1949; married.—IBD.

Thompson, John C.—b. Willow Hill, Ill., Sept. 13, 1896; Washington Coll., B.A. 1917; George Peabody Coll., B.S. 1919; U. of Md., M.A. 1932; Woodrow Wilson Coll. of Law., LL.B. 1942; Technical U., Berlin, 1949–50; teacher of history, Maplewood Acad. 1917–18; supt. of schs., Nashville 1918–24; editorial work in religious education and chm. of sch. bd. 1924–37; pres. and business mgr., Southern Jr. Coll. 1937–43; U.S. Army 1943–46, maj., overseas ser.; chief of Education and Cultural Relations Div., OMGUS 1946–49; Am. mem. of Information, Education and Cultural Affairs Comm., Allied Kommandatura, Berlin 1946–49; app. For. Ser. Staff officer of class three and assigned as chief of branch, Berlin Element, Oct. 16, 1949; married.—HICOG.

Thompson, John MacDonald, Jr.—b. El Paso, Tex., Apr. 28, 1918; Catholic Central High Sch. (San Antonio) grad.; Georgetown U., B.S. 1940; N.Y.U. 1940–41; Fordham U. 1946–47; receptionist-messenger for overseas operations of motor co. 1940–41; U.S. Army 1941–46, maj., overseas ser.; app. For. Ser. officer of class six, v.c. of career, and sec. in the Diplo. Ser. Sept. 6, 1947; to the Dept. Sept. 30, 1947; 3d sec. at Caracas Nov. 14, 1947; v.c. at Frankfort on the Main Mar. 9, 1949; at Munich Apr. 20, 1949.

Thompson, Josephine V.—b. Paterson, N.J.; Columbia Coll. (N.J.) grad.; George Washington U. 1929–31; legal stenog. 1909–17; sec. to legal counsel, telephone system 1917–20; sec. for stock brokerage firm 1920–23; sec. and clk., U.S. Senate, 1923–30; senatorial clk. 1931–46; app. asst. to U.S. rep., CAF–13, U.S. Mission to U.N., July 15, 1946; mem., U.S. del. to 2d part of 1st sess. UN–GA, New York, 1946, and succeeding sess.; GS–13 Oct. 30, 1949.—USUN.

Thompson, Leonard Eberhardt.—b. Clayton, N.J., June 27, 1895; Camden High Sch. grad.; Fr. tutors; U.S.M.C. 1917–28, overseas ser.; app. clk. in Am. leg. at Port-au-Prince Aug. 30, 1929; at San Salvador June 12, 1937; at Ciudad Trujillo Sept. 10, 1940; at Port-au-Prince Aug. 12. 1942; v.c. at Port-au-Prince Mar. 22, 1945; For. Ser. Staff officer of class twelve Nov. 13, 1946; v.c. at Tijuana Dec. 11, 1946; class eleven May 5, 1947; v.c. at Palermo Jan. 9, 1948; married.

Thompson, Llewellyn E., Jr.—b. Las Animas, Colo., Aug. 24, 1904; U. of Colo., B.A. 1928; accountant 1923–24, 1926, 1928; app. For. Ser. officer unclass. and v.c. of career Jan. 29, 1929; For. Ser. Sch. Feb. 2, 1929; v.c. at Colombo Aug. 3, 1929; at Geneva Mar. 6, 1933; sec. in the Diplo. Ser. Apr. 25, 1936; class eight June 1, 1937; cons. and cons. at Geneva June 17, 1937; to the Dept. Jan. 30, 1939; class seven Mar. 1, 1939; advisory mem. of Am. comm., Int. Inst. of Agri., 1939–; Army War Coll. Jan. 1940; 2d sec. and cons. at Moscow Nov. 20, 1940; class six May 1, 1941; class five July 16, 1943; 2d sec. and cons. at London Sept. 20, 1944; class three May 16, 1945; 1st sec. at London in addition to duties as cons. July 23, 1945; to the Dept. Apr. 8, 1946; chief, Div. of Eastern European Affairs, June 12, 1946; For. Ser. officer of class three Nov. 13, 1946; class two May 15, 1947; deputy dir., Office of European Affairs, Nov. 14, 1947; deputy asst. sec. of state for European affairs July 6, 1949.—EUR.

Thompson, Louis F.—b. Detroit, Mich., Jan. 29, 1904; Cathedral High Sch. (Indianapolis, Ind.) grad.; Georgetown U., LL.B. 1926; Ind. U. 1927–28; accountant 1926–29; asst. to pres. of private co. 1929–32; chief accountant, Home Owners Loan Corp., 1934–43; div. chief, Lend-Lease Admin. and For. Econ. Admin., 1943–44; app. chief of planning and liaison section, Div. of Budget and Finance, Dept. of State, at $6,400 (CAF–13) Oct. 23, 1944; act. chief of accounts branch Nov. 2, 1944; act. chief, Div. of Finance, Apr. 22, 1946; chief, CAF–14, Nov. 3, 1946; v. chm., Efficiency Rating Comm., 1946–; CAF–15 Sept. 18, 1949; GS–15 Oct. 30, 1949; married.—DF.

Thompson, Malcolm.—b. Boston, Mass., May 3, 1919; Harvard U., A.B. 1941; Fletcher Sch. of Law and Diplomacy, M.A. 1949; U.S. Navy 1942–46, lt., overseas ser.; admin. asst., War Production Bd. 1941–42; traffic mgr. for shipping co. 1946–47; mgr. for laundry equipment corp. 1947–48; U.S. govt. ser. 1949; app. For. Ser. Staff officer of class seven and assigned to the Dept. Dec. 7, 1949; resident officer at Frankfort on the Main Feb. 23, 1950.—HICOG.

Thompson, Margaret Walling.—b. Holdrege, Nebr.; Whittier Union High Sch. grad.; Pomona Coll., B.A.

1927; U. of Calif., library cert. 1928; Columbia U., M.A. 1935; high-sch. librarian 1930–34; asst. dean of women, Cornell U., 1935–40, Santa Barbara Coll. 1940–42; U.S. Army librarian 1942–43; club dir. in China, Am. Red Cross, 1943–45; app. admin. asst. in the For. Ser. and assigned at Shanghai Oct. 4, 1946; For. Ser. Reserve officer of class six and librarian at Shanghai Nov. 13, 1946: asst. cons. att. at Shanghai Oct. 19, 1947; class five May 15, 1949.

Thompson, Paul Dean.—b. Waitsburg, Wash., Apr. 26, 1888; Cooper Coll. Prep. Sch.; business sch.; U. of Nebr., A.B. 1909; U. of Mich., M.A. 1910; U. of Southern Calif. Law Sch. 1915–16; law clk. 1911–12; stenog. 1912–13; Philippine Civil Ser. 1913–14; stenog. and law clk. 1914–17; app. clk. at $900 in the Dept. of State Aug. 3, 1917; v.c. at Valencia Aug. 14, 1917; at Tampico Oct. 5, 1918; at Corunna Aug. 30, 1919; v.c. of career of class three Sept. 27, 1919; v.c. at Corunna Oct. 22, 1919; class two May 24, 1920; v.c. at Barcelona Oct. 9, 1920; class one Nov. 17, 1921; resigned Jan. 1, 1922; mining 1922–23; clk. and interpreter 1923–24; real-estate salesman 1924–25; app. v.c. at Cherbourg Aug. 8, 1925; at Tananarive June 10, 1926; at Paris June 21, 1928; at Lille, temp., June 20, 1929; at Paris Aug. 1, 1929; at Calais, temp., Oct. 30, 1929; at Paris Jan. 20 1930; at Plymouth May 24, 1930; at St. Michael's Oct. 23, 1931; at Milan Feb. 20, 1933; at Hull Aug. 8, 1935; at London, temp., Aug. 22, 1936; at Hull Aug. 14, 1937; at London Aug. 24, 1939; at Dublin Nov. 8, 1940; at Cork, temp., Mar. 25, 1946; at Dublin Aug. 6, 1946; For. Ser. Staff officer of class ten Nov. 13, 1946; v.c. at Algiers Apr. 15, 1947; at Montreal Feb. 10, 1949; married.

Thompson, Robert Luther.—b. Indianapolis, Ind., Jan. 24, 1907; Emmerich Manual Training High Sch. grad.; Butler U., A.B. 1928; Columbia U., M.A. 1931, Ph.D. 1942; U. of Munich and London Sch. of Econ. and Pol. Sci. 1934–35; teacher and sales correspondent for private firms 1928–38; prof. of hist., Hofstra Coll., 1938–42; report analyst, Office of War Information, 1942–43; sr. historian, Army Air Forces Intelligence 1943–44; Navy Dept. 1944–46; app. divisional asst., P–5, in the Dept. of State Mar. 18, 1946; for. affairs specialist, P–6, Nov. 3, 1946; asst. chief, Div. of Publications, CAF–14, Aug. 21, 1949; GS–14 Oct. 30, 1949; married.—PB.

Thompson, Tyler.—b. Elmira, N.Y., Sept. 21, 1907; Kent Sch. grad.; Princeton U., A.B. 1930; app. clk. in Am. consulate at Cherbourg Aug. 6, 1931; v.c. at Cherbourg Sept. 5, 1931; For. Ser. officer unclass., v.c. of career, and sec. in the Diplo. Ser. Dec. 17, 1931; v.c. at Cherbourg Jan. 2, 1932; For. Ser. Sch. Feb. 7, 1933; v.c. at Marseille June 13, 1933; at Paris Apr. 10, 1937; also 3d sec. at Paris Apr. 21, 1938; class eight Mar. 16, 1939; v.c. at Zürich June 6, 1941; 3d sec. at Vichy Aug. 23, 1941–Nov. 8, 1942; class seven Aug. 16, 1941; 2d sec. at Bern Dec. 12, 1941 (canceled); class six Nov. 16, 1943; to the Dept. Feb. 18, 1944; cons. May 20, 1944; cons. at Oran May 25, 1944; at Marseille, temp., Sept. 13, 1944; sec. and cons. at Paris Sept. 15, 1944; 2d sec. at Paris in addition to duties as cons. May 19, 1945; class five May 16, 1945; class four May 19, 1946; 1st sec. at Paris in addition to duties as cons. July 11, 1946; For. Ser. officer of class three Nov. 13, 1946; to the Dept. Dec. 9, 1946; chief, Div. of For. Ser. Planning, Jan. 20, 1947; class two Apr. 14, 1948; detailed to Nat. War Coll. Aug. 29, 1949; married.

Thomsen, Hans Peter.—b. Glychsberg, Germany, Dec. 19, 1914; naturalized 1944; Lake Geneva Inst. of Natural Sci. 1940; U. of Wis., Ph.B. 1943, grad. work 1943–44; intelligence officer, Office of Strategic Sers., 1944–45; chief intelligence officer 1945–46, youth activities specialist 1946–47, investigator 1947–49, OMGUS; app. For. Ser. Staff officer of class seven and assigned as resident officer, Field Operations Div., Office of Land Commr. for Bavaria, at Wolfstein Oct. 16, 1949; married.—HICOG.

Thomson, Charles A.—b. Springfield, Ohio, Nov. 15, 1893; Wittenberg Acad. grad.; Wittenberg Coll., A.B. 1914; Universidad Nacional de México, M.A. 1922; U. of Chicago 1928–29; Columbia U. 1932–33; U.S. Army 1918–19; overseas ser.; Mexican immigration work 1922–28; Latin Am. sec., Fellowship of Reconciliation, 1929–32; research assoc. and specialist on Latin Am. affairs 1933–39, sec. of Commn. on Cuban Affairs 1934, and Washington rep. 1936–37, For. Policy Assn.; app. asst. chief, Div. of Cultural Relations, Dept. of State, at $5,600 Feb. 15, 1939; chief at $8,000 (P–8) July 5, 1940; adviser to the dir., Office of Public Information, Jan. 15, 1944; also act. chief, Div. of Sci., Education, and Art Feb. 11, 1944, Div. of Cultural Cooperation July 1–Oct. 3, 1944; adviser, Office of Public Affairs, Dec. 20, 1944; adviser, Office of Int. Information and Cultural Affairs, Aug. 31, 1945; act. adviser, Office of Int. Information and Cultural Affairs, Jan. 1, 1946; adviser, Office of Int. Information and Cultural Affairs, Oct. 3, 1946; dir., UNESCO Relations Staff, July 1, 1947; sec. gen. and adviser, U.S. del., 2d sess. of Gen. Conf., UNESCO, Mexico City, 1947; GS–15 Oct. 30, 1949; married.—UNESCO.

Thomson, Eleanor L.—b. June 8, 1915; app. For. Ser. Staff officer of class fourteen and assigned as clk. at Nanking Dec. 15, 1947; class twelve and librarian at Nanking June 27, 1948.

Thomson, Irving Lawrence.—b. Wauzeka, Wis., Feb. 12, 1897; Albert Lea (Minn.) High Sch. grad.; Carleton Coll., B.A. 1920; Union Theological Sem. 1920–21, 1922–23; Am. U., M.A. 1937; library asst. 1918–28; pastor 1921–24; app. library asst. at $2,000 in the Dept. of State Aug. 1, 1928; at $2,600 May 15, 1930; at $2,700 Apr. 1, 1938; divisional asst. at $3,200 May 17, 1941; at $3,300 Jan. 1, 1943; at $3,400 July 1, 1944; research asst. at $3,800 (P–4) Nov. 18, 1944; for. affairs analyst, P–5, May 22, 1946; GS–12 Oct. 30, 1949; married.—RE.

Thon, Harry W.—b. Oct. 5, 1910; app. For. Ser. Staff officer of class nine and assigned as asst. chief, Travel Control Div., Office of Pol. Affairs, at Wiesbaden, Oct. 16, 1949; class seven and liaison officer at Bonn Dec. 11, 1949.—HICOG.

Thoren, Conrad J.—b. Mar. 10, 1915; app. For. Ser. Staff officer of class seven and assigned as geographer at London Dec. 30, 1946; asst. att. Apr. 26, 1948.

Thoreson, Musedorah Williams (Mrs.)—b. Humboldt, Tenn.; Humboldt High Sch.; business-sch. grad.; U. of Tenn. 1928–29, 1930; Union U. 1929–30; sec. 1933–35; stenog., Special Mexican Claims Commn., 1935–37; app. clk. at $1,620 in the Dept. of State Sept. 1, 1937; at $1,800 Mar. 1, 1940; at $1,860 Oct. 1, 1941; at $2,000 Aug. 16, 1942; at $2,300 Nov. 1, 1943; divisional asst. at $2,600 Aug. 1, 1944; at $2,980 July 1, 1945; at $3,090 Aug. 12, 1945; country specialist, P–3, Aug. 25, 1946; P–4 Oct. 18, 1948; GS–11 Oct. 30, 1949.—CP.

Thornburg, John Chester.—b. Beatrice, Nebr., Jan. 5, 1918; Beatrice High-Sch. grad.; U. of Nebr., A.B. 1941; salesman for paper co. 1941; U.S. Army 1941–46, capt., overseas ser.; app. divisional asst., P–3, in the Dept. of State Dec. 21, 1945; asst. chief of section, Div. of Protective Sers., P–4, Apr. 4, 1948; for. affairs analyst Apr. 3, 1949; GS–11 Oct. 30, 1949; married.—DS.

Thorp, Willard Long.—b. Oswego, N.Y., May 24, 1899; Duluth (Minn.) Central High Sch. grad.; U.S. Army 1918, 2d lt.; Amherst Coll., B.A. 1920; U. of Mich., M.A. 1921; Columbia U., Ph.D. 1924; instr. in econ., U. of Mich. 1920–21, Amherst Coll. 1921–22; on research staff, Nat. Bu. of Econ. Research, 1923–33; chief statistician for N.Y. Bd. of Housing 1925–26; prof. of econ., Amherst Coll., 1926–33; dir., U.S. Bu. of For. and Dom. Com., 1933–34; chm. of advisory council, Nat. Recovery Admin., 1934–35; dir., Consumers' Div., Nat. Emergency Council, 1934; dir. of econ. research for finance co. 1935–45; trustee of utility corp. 1940–; app. deputy to the asst. sec. of state at $8,000 (P–8) in the Dept. of State June 26, 1945; v. chm., Exec. Comm. on Econ. For. Policy, July 5, 1945; alt. del., Preparatory Commn., United Nations Food and Agri. Org., Washington, 1946; asst. sec. of state for econ. affairs Nov. 15, 1946; U.S. rep. in ECOSOC 1947–; chm. U.S. del., Ruhr Coal-Production Talks, Washington, 1947; alt. U.S. rep., 2d sess. of Gen. Assembly, United Nations, Flushing Meadows, 1947; U.S. del., World Statistical Cong., Washington, 1947; U.S. del., U.S.-U.K. Meetings on Bizonal Arrangements for Germany, Washington, 1947; U.S. rep., Intergovernmental Working Party on the Safeguarding of For. Interests in Germany, Paris, 1948; mem., U.S. Nat. Commn., Pan-Am. Ry. Cong. Assn., June 14, 1949–; U.S. rep., 9th sess., ECOSOC, Geneva, 1949; alt. U.S. del., extraordinary sess., Inter-Am. Econ. and Social Council, Washington, 1950; U.S. rep., 10th sess., ECOSOC, Lake Success, 1950; married.—E.

Thorson, Waldemar.—b. May 11, 1904; app. For. Ser. Staff officer of class one and assigned as records officer, Office of Econ. Affairs, at Frankfort on the Main Oct. 16, 1949; married.—HICOG.

Thrasher, Edward James.—b. Philadelphia, Pa., Mar. 28, 1915; Am. U., B.A. 1937; U. of Md. 1938; N.Y.U. 1949; tutors in Europe and S. Africa; clk. 1938–44, research analyst 1944–45, War Dept.; U.S. Navy 1945–46; administrator and copywriter with advertising agency 1946–49; app. For. Ser. officer of class six, v.c. of career, and sec. in the Diplo. Ser. July 9, 1949; to the Dept. July 15, 1949; 3d sec. and v.c. at Bern Sept. 28, 1949; married.

Thurgood, Harriet C.—b. Alexandria, Va., July 7, 1913; St. Mary's Acad.; business sch.; clk in the Panama Canal Zone 1934–36; app. clk. in Am. emb. at Panamá May 16, 1936; at Lagos Oct. 25, 1943; admin. asst. at Rome May 16, 1945; at Milan Nov. 2, 1945; also v.c. at Milan Apr. 18, 1946; For. Ser. Staff officer of class twelve and v.c. at Milan Nov. 13, 1946; class eleven May 5, 1947; v.c. at Colombo May 26, 1947; at Rangoon, temp., June 6, 1947; at London Mar. 1, 1949; class ten July 24, 1949.

Thurston, Joe Lorentz.—b. Stanford, Mont., May 29, 1912; U. of Calif., B.S. 1940; electrical engineer, Dept. of Agri. 1940–42; U.S. Army 1942–46, maj., overseas ser.; communications specialist, OMGUS, 1946–49; app. For. Ser. Staff officer of class three and assigned as communications specialist, Office of Econ. Affairs, at Frankfort on the Main Oct. 16, 1949; married.—HICOG.

Thurston, Ray L.—b. St. Louis, Mo., Feb. 4, 1913; Webster Groves High Sch.; U. of Tex., B.A. 1934, M.A. 1935; U. of Wis., Ph.D. 1937; research asst. in social scis., U. of Tex., 1934–35; grad. asst. in pol. sci., U. of Wis., 1936–37; app. For. Ser. officer unclass., v.c. of career, and sec. in the Diplo. Ser. July 2, 1937; v.c. at Toronto July 8, 1937; For. Ser. Sch. Oct. 24, 1938; v.c. at Naples Apr. 19, 1939; to the Dept. Mar. 26, 1940; v.c. at Bombay May 20, 1941; also for Portuguese possessions in India Nov. 1, 1941 (canceled); at Karachi, temp., Apr. 27, 1942 (canceled); class eight Oct. 20, 1942; detailed to Mormugão Sept. 22–Oct. 28, 1943; class seven July 16, 1944; to the Dept. Apr. 10, 1945; class six Aug. 13, 1945; act. asst. chief, Div. of Middle Eastern Affairs, Dec. 14, 1945; class five May 19, 1946; asst. chief, Div. of Middle Eastern and Indian Affairs, Aug. 5, 1946; For. Ser. officer of class four Nov. 13, 1946; asst. chief, Div. of S. Asian Affairs, Jan. 25, 1948; to For. Ser. Inst. for training in Russian May 1948; 1st sec. and cons. at Moscow Apr. 20, 1949; class three Apr. 21, 1949; married.

Thurston, Walter.—b. near Denver, Colo., Dec. 5, 1895; Staunton Mil. Acad.; private tutors; sec. to pres. of oil co. in Mexico; clk to Dept. reps. in Mexico 1914–15, 1916; in charge of Am. interests in Mexico City 3 mos.; app. clk. in Am. leg. at Guatemala Mar. 26, 1917; special agt. of the Dept. in Guatemala Dec. 22, 1917; sec. of emb. or leg. of class four May 3, 1918; assigned to Guatemala June 1, 1918; class three Mar. 14, 1919; to the Dept. Jan. 5, 1920; unassigned Jan.–June 1920; to the Dept. June 14, 1920; to Berne July 19, 1920; to San José, Costa Rica, Nov. 16, 1920; to London Mar. 1, 1922; class two Sept. 22, 1922; assigned to Managua Jan. 31, 1923; For. Ser. officer of class four July 1, 1924; class three Feb. 24, 1925; cons. and cons. at São Paulo July 15, 1925; 1st sec. at Lisbon Dec. 13, 1926; to the Dept. Nov. 28, 1927; asst. chief, Div. of Latin Am. Affairs, Apr. 17, 1929; class two July 24, 1930; chief, Div. of Latin Am. Affairs, Oct. 11, 1930; rep. of the Dept., 6th Cong. of the Int. Chamber of Com., Washington, 1931; couns. of emb. at Rio de Janeiro Oct. 7, 1931; to the Dept. Nov. 10, 1934; couns. of leg. at Asunción Dec. 24, 1934; to the Dept. May 28, 1936; couns. of emb. at Madrid (temp. at St. Jean de Luz) Oct. 1, 1936 (temp. at Valencia), Jan. 13, 1937 (temp.

at Barcelona), Nov. 12, 1937; couns. of emb. at Moscow Apr. 14, 1939; class one May 1, 1941; minister couns. at Moscow Nov. 15, 1941; E.E. and M.P. to El Salvador Nov. 14, 1942; A.E. and P. to El Salvador Mar. 27, 1943; to Bolivia Sept. 21, 1944; to Mexico May 4, 1946; For. Ser. officer of class of career minister Nov. 14, 1946.

Thursz, Jonathan.—b. Apr. 10, 1895; transferred to the Dept. of State as biographic analyst, P–2, Oct. 1, 1945; chief of area unit, Biographic Information Div., P–3, Apr. 6, 1947; chief of section, P–4, Dec. 14, 1947; GS–11 Oct. 30, 1949.—BI.

Tibbetts, Margaret Joy.—b. Bethel, Maine, Aug. 26, 1919; Gould Acad. grad.; Wheaton Coll., A.B. 1941; Bryn Mawr Coll., M.A. 1942, Ph.D. 1944; research analyst, Office of Strategic Sers., 1944–45; app. research and analysis asst. at $2,980 in the Dept. of State Sept. 17, 1945; divisional asst., P–3, May 17, 1946; P–4, Nov. 16, 1947; country specialist, P–5, May 15, 1949; For. Ser. Reserve officer of class four and att. at London Aug. 16, 1949.

Tibbits, George Dudley.—b. Concord, N.H., Mar. 10, 1911; Dartmouth Coll., B.A. 1934; Columbia U., M.A. 1939; economist, U.S. Tariff Commn. 1937–41, War Production Bd. 1941–42; U.S. Army 1942–46, maj., overseas ser.; app. statistician, P–4, in the Dept. of State Apr. 1, 1946; economist Sept. 8, 1946; P–5 Oct. 6, 1946; resigned Feb. 9, 1947; economist, Int. Bank for Reconstruction and Development, 1947–49; app. int. trade and development economist, GS–11, in the Dept. of State Feb. 6, 1950.—DRN.

Tienken, Arthur Thomas.—b. Yonkers, N.Y., Aug. 5, 1922; Princeton U., A.B. 1947, M.A. 1949; U.S. Army 1943–46, 1st lt., overseas ser.; with educational testing ser. 1947–48; app. For. Ser. Staff officer of class seven and assigned to the Dept. Dec. 4, 1949; resident officer at Frankfort on the Main Feb. 23, 1950; married.

Tierney, James F.—b. New York, N.Y., July 23, 1917; St. John's Coll., A.B. 1939, LL.B. 1941; legal asst., Brit. Purchasing Commn., 1939–41; legal supervisor for corp. 1941–42; U.S. Army 1942–46, capt., overseas ser.; industrial specialist, OMGUS, 1947–49; app. For. Ser. Staff officer of class four and assigned as business economist, Office of Gen. Counsel, I.G. Farben Control, at Frankfort on the Main Oct. 16, 1949.—HICOG.

Tietze, Christopher.—b. Vienna, Austria, Dec. 11, 1908; naturalized 1944; Schottengymnasium grad.; U. of Vienna, M.D. 1932; intern, Municipal Hosp., Vienna, 1932–36; gen. practitioner in Vienna 1936–38; research assoc., Johns Hopkins U. 1938–43, Nat. Comm. on Maternal Health 1943–49; U.S. Army 1944–46, capt., overseas ser.; app. social sci. specialist, P–5, in the Dept. of State Sept. 12, 1949; GS–12 Oct. 30, 1949.—IFI.

Tiger, M. Gordon.—b. St. Louis, Mo., Dec. 14, 1917; Soldan High Sch. grad.; U. of Chicago, A.B. 1938; Columbia U., M.S. 1939; editor 1939–40; publicity writer 1940–41; occupational analyst, U.S. Employment Ser., 1941–42; U.S. Navy 1942–46, lt., overseas ser.; app. research analyst, P–3, in the Dept. of State May 15, 1946; economist, P–4, Jan. 11, 1948; econ. specialist, P–5, May 15, 1949; GS–12 Oct. 30, 1949; married.—DRE.

Tigre, Antonio B.—b. Mar. 6, 1889; app. translator, CAF–9, in the Dept. of State Nov. 3, 1947; GS–9 Oct. 30, 1949; GS–11 Nov. 13, 1949.—TC.

Tihany, Leslie Charles.—b. Györ, Hungary, Dec. 28, 1911; naturalized 1940; high-sch. grad.; U. of Budapest 1929–30; Franklin and Marshall Coll., B.S. 1931; Northwestern U., M.A. 1933, Ph.D. 1936; Harvard U., A.M. 1938; U. of Helsinki 1938–39; U. of Chicago, Ph.D. 1943; asst. in hist., U. of Chicago, 1941–42; instr. in philology, Harvard U., 1942–43; prof., U. of Denver, 1943; research analyst, Office of Strategic Sers., 1943–45; transferred to the Dept. of State as research analyst, P–5, Oct. 1, 1945; P–6 Sept. 8, 1946; For. Ser. Reserve officer of class four and assigned to the Dept. June 30, 1948; for. affairs specialist, P–6, in the Dept. of State Oct. 21, 1948; GS–13 Oct. 30, 1949; married.—DRE.

Tilson, Thomas C.—b. Beaver Meadows, Pa., July 14, 1914; Columbus U., LL.B. 1935, LL.M. 1936, M.P.L. 1936, 1936–39; mem. of bar of D.C.; examiner, Gen. Accounting Office, 1939–43; U.S. Navy 1943–46, lt.(jg); atty. adviser, Navy Dept., 1946; chief of branch, Philippine War Damages Commn., Manila, 1946–48; app. chief of allowances and allotments section, Div. of For. Ser. Admin., CAF–11, in the Dept. of State Dec. 24, 1948; GS–11 Oct. 30, 1949; married.—FP.

Timberlake, Clare Hayes.—b. Jackson, Mich., Oct. 29, 1907; U. of Mich., A.B. 1929; Harvard U. Grad Sch. 1929–30; bank clk. 1925; app. For. Ser. officer unclass., v.c. of career, and sec. in the Diplo. Ser. Dec. 16, 1930; v.c. at Toronto, temp., Dec. 29, 1930; For. Ser. Sch. Aug. 8, 1931; v.c. at Buenos Aires Dec. 10, 1931; 3d sec. at Montevideo May 23, 1935; v.c. at Lagos Sept. 11, 1936 (canceled); at Zürich Mar. 19, 1937; at Vigo Dec. 14, 1937; class eight Aug. 17, 1938; v.c. at Aden and for Fr. Somali Coast and dependencies Jan 12, 1940; cons. Oct. 5, 1940; cons. at Aden and for Fr. Somali Coast and dependencies Oct. 16, 1940; class seven May 1, 1941; to the Dept. Feb. 26, 1943; class six July 16, 1944; class five Aug. 13, 1945; act. asst. chief, Div. of African Affairs, Oct. 5, 1945; asst. chief Feb. 13, 1946; chief Oct. 7, 1946; For. Ser. officer of class four Nov. 13, 1946; class three May 15, 1947; detailed to attend Nat. War Coll. Aug. 25, 1947; cons. at Istanbul Nov. 20, 1947 (canceled); cons. gen. May 22, 1948; cons. gen. at Bombay June 2, 1948; class two Apr. 21, 1949; married.

Timboe, Guy P.—b. Silva, N.Dak., Nov. 26, 1905; U. of N.Mex., A.B. 1930; U. of Denver 1937–38; nat. editor of records survey, Works Projects Admin., 1939–41; exec. sec. to mem. of Cong. 1941–45; training officer, Dept. of Agri. 1945–47, Dept. of Interior 1947; dir. of training, Dept. of Army in Germany, 1947–48; chief of training at mil. post in Munich 1948–49; training officer, OMGUS 1949; app. For. Ser. Staff officer of class eight and assigned as personnel tech., Office of Admin., at Frankfort on the Main Oct. 16, 1949; class seven Feb. 19, 1950.—HICOG.

Timm, Eric W.—b. Bay City, Mich., Nov. 14, 1914; Detroit Coll. of Law, LL.B. 1939; mem. of bar of Mich.; atty., Dept. of Justice, 1939–46; U.S. Army 1944–46, capt., overseas ser.; atty., 1946–47; app. For. Ser. Staff officer of class four and assigned to the Dept. Jan. 23, 1947; att. at Stockholm Feb. 27, 1947; married.

Tims, Richard Wonser.—b. Tama, Iowa, Mar. 4, 1912; high-sch. grad.; Cornell Coll., A.B. 1934; Columbia U. Ph.D. 1941; instr., Columbia U., 1937–41, Trinity Coll., 1941–42; pol. analyst, Office of Strategic Sers., 1942–45; U.S. Army 1943–45, 1st lt.; transferred to the Dept. of State as research analyst, P–5, Oct. 1, 1945; For. Ser. Reserve officer of class four and assigned as att. at Warsaw Oct. 11, 1947; for. affairs specialist, P–6, in the Dept. of State June 27, 1949; GS–13 Oct. 30, 1949; married.—DRE.

Tisinger, Joseph Bowman, 3d.—b. Washington, D.C., Apr. 22, 1920; Georgetown U. (For. Ser.), B.S. 1946, grad. work 1946–48; clk., War Dept., 1938–41; asst. to military att. 1942–43; U.S. Army 1943; economist, For. Econ. Admin. 1943–45, Bu. of the Census 1946–47; asst. mgr. for export business 1945–46; app. divisional asst., P–3, in the Dept. of State Dec. 23, 1947; for. affairs analyst, P–4, Oct. 3, 1948; GS–11 Oct. 30, 1949; married.—EC.

Tittmann, Harold H., Jr.—b. St. Louis, Mo., Jan. 8, 1893; Taft Sch.; Yale U., B.A. 1916; salesman 1916–17; U.S. Army 1917–20, 1st lt.; app. sec. of emb. or leg. of class four Nov. 15, 1920; assigned to Paris May 26, 1921; class three Dec. 4, 1922; For. Ser. officer of class six July 1, 1924; 2d sec. at Rome Apr. 23, 1925; class five Aug. 31, 1925; class four July 24, 1930; 1st sec. Aug. 20, 1930; alt. del., 3d Int. Conf. on Private Aerial Law, Rome, 1933; class three Oct. 1, 1935; to the Dept. July 24, 1936; asst. chief, Div. of European Affairs, June 16, 1937; cons. gen. Aug. 17, 1937; class two Jan. 3, 1938; cons. gen. at Geneva May 27, 1939; couns. of emb. at Rome Dec. 5, 1940–Dec. 11, 1941; asst. to personal rep. of the President to Pope Pius XII, Vatican City, Apr. 21, 1941; class one July 16, 1943; to the Dept. June 3, 1946; A. E. and P. to Haiti July 12, 1946; For. Ser. officer of class of career minister Nov. 14, 1946; A.E. and P. to Peru June 18, 1948; married.

Titus, Earle Orchard.—b. Elizabeth, N.J., July 7, 1894; high sch.; Wesleyan U. (Conn.), B.A. 1919; U. of Lausanne, Switzerland, of Madrid, and the Sorbonne 1923–27; U.S. Navy 1918–19; For. Agri. Ser., Paris, 1937–39; app. clk. in Am. leg. at Lisbon July 19, 1941; in Am. emb. at Madrid Aug. 18, 1941; v.c. at Madrid July 13, 1942; For. Ser. Staff officer of class nine Nov. 13, 1946; class eight Aug. 24, 1947; class five and att. at Madrid Mar. 7, 1948; married.

Tobin, Irwin Morris.—b. Boston, Mass., July 8, 1913; Boston Eng. High Sch. grad.; Tufts Coll., B.S. 1933; Clark U., M.A. 1934; Fletcher Sch. of Law and Diplomacy, M.A. 1935; Brown U., Ph.D. 1941; dir., World Affairs Council of R.I., 1935–44; instr., R.I. Coll. of Education, 1942; asst. prof., R.I. State Coll., 1942–44; field rep., Office of War Information, 1944; intelligence officer, Office of Strategic Ser., 1944–45; app. econ. analyst, P–4, in the Dept. of State Oct. 22, 1945; chief of Brit. Commonwealth section, Div. of Int. Labor, Social, and Health Affairs, P–5, Sept. 8, 1946; labor economist, P–6, May 30, 1948; GS–13 Oct. 30, 1949; married.—EUR.

Todd, Joseph Archibald.—b. De Soto, Miss., Jan. 3, 1916; Clarke County Agri. High Sch. grad.; La. State U., A.B. 1937, M.A. 1940; Harvard U., M.P.A. 1942; instr., La. State U., 1937–38; field rep., Miss. Unemployment Compensation Commn., 1938–41; U.S. Army 1942–46, lt. col., overseas ser.; app. divisional asst., P–5, in the Dept. of State May 14, 1946; act. asst. chief, Div. of German and Austrian Econ. Affairs, P–6, Jan. 26, 1947, Div. of Occupied-Area Econ. Affairs July 15, 1947; For. Ser. officer of class four, cons. of career, and sec. in the Diplo. Ser. June 19, 1948; to the Dept. July 13, 1948; 2d sec. and cons. at London July 21, 1949; married.

Toedtman, John F.—b. Miamisburg, Ohio, Apr. 10, 1902; high sch.; Miami-Jacobs Coll.; Coll. of City of N.Y.; with public relations dept. of cash register co. 1917–30; sec.-mgr. of real estate bd. 1930–43; dir. of comm. on housing, 1943–47; chief of branch, OMGUS, 1947–48; app. For. Ser. Staff officer of class nine and assigned as cultural affairs adviser, Office of Land Commr. for Bremen, at Bremen Oct. 16, 1949; married.—HICOG.

Tolin, Corabelle.—b. Soldier, Kans., Mar. 26, 1905; Kans. State Coll., B.S. 1932; Kans. U., M.A. 1940; sec. for life insur. co. 1925–28; office mgr., Y.M.C.A., 1933–35; instr., Pfeiffer Jr. Coll., 1935–37; sec. 1937–42; admin. asst., Am. Red Cross, 1942–43; app. clk. in the For. Ser. and assigned at Dakar Aug. 23, 1943; at Guatemala Aug. 7, 1945; For. Ser. Staff officer of class fourteen Nov. 13, 1946; class eleven and disbursing officer at Guatemala Feb. 23, 1947; at Canberra Nov. 21, 1947; class ten Mar. 7, 1948; disbursing officer at Dhahran Dec. 2, 1949.

Tolman, Lewis Brewster.—b. Baltimore, Md., Dec. 5, 1893; U. of Maine, A.B. 1915; U.S. Army Air Corps 1917–19; with fruit co. in Honduras and Panama 1920–43; app. cons. agt. at Puerto Armuelles May 29, 1943; married.

Tomlinson, John Doren.—b. Wheaton, Ill., Mar. 7, 1903; Evanston Township High Sch. grad.; l'École Alsacienne, Paris, 1920–21; Northwestern U., B.S. 1925; Columbia U., A.M. 1927; l'École Internationale de Genève, summer 1929; l'Institut Universitaire de Hautes Études Internationales, doctorat ès sciences politiques de l'Université de Genève 1938; personnel asst., Northwestern U., 1925–26; prof. of pol. sci., Wabash Coll., 1927–41; dir., Am. Comm. in Geneva and Geneva Inst. of Int. Relations, summers 1930–38; app. divisional asst. at $3,200 in the Dept. of State Jan. 22, 1942; at $3,800 Mar. 1, 1943; at $4,600 Nov. 1, 1943; specialist on int. org. at $5,600 (P–6) July 1, 1944; asst. chief, Div. of Int. Org. Affairs, P–7, Feb. 25, 1946; mem. U.S. del., Int. Conf. on High Frequency Broadcasting, Atlantic City, N.J., 1947; asst. chief, Div. of United Nations Econ. and Social Affairs, June 9, 1948; adviser, Office of United Nations Econ. and Social Affairs, Oct. 3, 1949; GS–14 Oct. 30, 1949; married.—UNE.

Toner, Albert Plummer.—b. Lewiston, Maine, Dec. 4, 1917; Lewiston High Sch. grad.; U. of Maine, B.A. 1939; U. of Iowa, M.A. 1941; George Washington U. 1941; messenger, jr. clk., Fed. Works Agency, 1941; jr. information technician, Coordinator of Information, 1941–42; asst. information technician 1942–43, assoc. research technician Mar.–June 1943, Office of Strategic Sers.; U.S. Army 1943–45; transferred to the Dept. of State as research technician, P–3, Oct. 1, 1945; asst. to special asst., Central Secretariat, CAF–9, May 12, 1946; chief of reports unit, P–4, Sept. 8, 1946; for. affairs analyst, Aug. 8, 1948; P–5 Oct. 31, 1948; GS–12 Oct. 30, 1949; married.—S/S–S.

Toon, Malcolm.—b. Troy, N.Y., July 4, 1916; Medford (Mass.) High Sch. grad.; Tufts Coll., A.B. 1937; Fletcher Sch. of Law and Diplomacy, M.A. 1938; research asst., Nat. Resources Planning Bd., 1939–42; U.S. Navy 1942–46, lt., overseas ser.; app. For. Ser. officer unclass., v.c. of career, and sec. in the Diplo. Ser. Feb. 27, 1946; to the Dept. Mar. 8, 1946; 3d sec. and v.c. at Warsaw July 30, 1946; For. Ser. officer of class six Nov. 13, 1946; v.c. at Gdansk, temp., Dec. 20, 1946; 3d sec. and v.c. at Budapest Apr. 21, 1949; to the Dept. Mar. 1, 1950; married.

Topkis, Bernard H.—b. Wilmington, Del., May 18, 1897; high sch. grad.; Cornell U. 1915–17; Harvard U. 1918–19; U. of Chicago, Ph.B. 1922; grad. work, Am. U. and Dept. of Agri. Grad. Sch., 1934–46; admin. asst. in dept. store 1919–21; sales rep. and market analyst 1922–25; pres. and mgr. of construction co. 1925–34; mathematical computer, Coast and Geodetic Survey, 1934; asst. economist, Bu. of Labor Statistics, 1934–41; sr. business specialist, Office of Price Admin., 1941–46, Office of War Mobilization and Reconversion, 1946–47; app. commodity specialist, P–4, in the Dept. of State Dec. 22, 1947; int. economist May 2, 1948; GS–11 Oct. 30, 1949; married.—ER.

Topping, John Langhorne.—b. New York, N.Y., Sept. 19, 1913; Trinity Sch. grad.; busines sch.; Williams Coll., B.A. 1936; asst. statistician in brokerage firm 1933; aide, Coll. Entrance Exam. Bd., 1932–37; public-contact asst. for public-utility co. 1937–40; app. For. Ser. officer unclass., v.c. of career, and sec. in the Diplo. Ser. Sept. 3, 1940; v.c. at Montreal Sept. 7, 1940; to the Dept. Aug. 15, 1941 (For. Ser. Sch. Nov. 3–Dec. 6, 1941); v.c. at Acapulco Dec. 3, 1941; 3d sec. and v.c. at Montevideo May 20, 1943; class eight Mar. 1, 1945; class seven May 19, 1946; 2d sec. at Montevideo in addition to duties as v.c. July 11, 1946; For. Ser. officer of class five Nov. 13, 1946; 2d sec. and v.c. at Managua Oct. 15, 1947; married.

Torbert, Horace Gates, Jr.—b. Washington, D.C., Oct. 7, 1911; Western High Sch. grad.; Phillips Acad. grad.; Yale U., B.A. 1932; Harvard U., M.B.A. 1934; with cml. firm 1934–46; U.S. Army 1942–46, lt. col.; management consultant, Bu. of the Budget, 1946–47; app. management analyst, CAF–13, in the Dept. of State Jan. 15, 1947; For. Ser. officer of class four, cons. of career, and sec. in the Diplo. Ser. Mar. 22, 1947; to the Dept. May 5, 1947; asst. att. at Madrid June 26, 1947; 2d sec. and cons. at Madrid July 18, 1947; married.

Torrance, Ruth Juanita.—b. Wichita, Kans., Nov. 27, 1912; Norwich High Sch. grad.; nurses' training sch.; U. of Wis., B.A. 1945; clk. in post office 1934; nurse 1933, 1934–35; traveling saleswoman 1939–40; instr. 1940–41; clk. 1941–42, research analyst 1942–44, War Dept.; app. v.c. in the For. Ser. Auxiliary and assigned at Marseille Oct. 17, 1944; research analyst, P–3, in the Dept. of State Aug. 28, 1946; P–4 Oct. 19, 1947; GS–11 Oct. 30, 1949.—DRN.

Toth, Irene.—b. Oct. 7, 1913; app. For. Ser. Staff officer of class fourteen and assigned to the Dept. July 1, 1947; clk. at Salonika July 11, 1947; at Ankara Nov. 8, 1948; class eleven and accountant at Ankara Nov. 14, 1948; disbursing officer at Tunis Oct. 27, 1949; class ten Feb. 5, 1950.

Touchette, Joseph Irenee.—b. North Grosvenordale, Conn., May 13, 1896; private tutors; business-sch. grad.; attended Hebron Acad.; U. of Nancy, France, 1923–24; studied in Madersa, Algiers, 1933–34; accountant 1913–16; U.S. Army 1917–19; European rep. of sales corp. 1920–21; app. clk. in Am. consulate at Nancy Nov. 1, 1921; v.c. of career of class three Jan. 5, 1924; v.c. at Nancy Jan. 16, 1924; For. Ser. officer unclass. July 1, 1924; v.c. at Alexandria Mar. 11, 1925; at Algiers Sept. 3, 1929; class eight July 1, 1934; cons. Jan. 22, 1935; cons. at Algiers Jan. 24, 1935; at Montreal Sept. 5, 1935; sec. in the Diplo. Ser. Aug. 17, 1937; class seven Mar. 1, 1939; cons. at Mombasa Nov. 6, 1943; class six Nov. 16, 1943; cons. at Nairobi June 6, 1945; class five Aug. 13, 1945; For. Ser. officer of class four Nov. 13, 1946; cons. at Peiping Oct. 20, 1947; class three Apr. 14, 1948; to the Dept. Mar. 9, 1949; detailed to the Dept. of Com. June 6, 1949; married.

Tovar, Bernardo Hugh.—b. Bogotá, Colombia, of Am. parents, Dec. 27, 1922; Harvard U., A.B. 1944; Northwestern U. 1946–47; Georgetown U. 1948–49; U.S. Army 1943–46, 2d lt., overseas ser.; advertising trainee for mail-order firm 1947–48; app. For. Ser. Staff officer of class ten and assigned to the Dept. Oct. 29, 1949; v.c. at Manila Dec. 9, 1949; married.

Tovar, Vincent P.—b. Burgos, Spain, Apr. 5, 1896; naturalized 1936; Burgos High Sch. grad.; Madrid U., Ph.D. 1921; teacher, Inst. of Vitoria and Leon (Spain), 1922–27; Columbia U., M.A. 1932, grad. work 1933; prof. of Spanish, N.J. Coll. for Women, 1936; chief of Spanish section of short-wave broadcast for mfg. co. 1937–42; program editor-writer and radio program producer, Office of Coordinator of Inter-Am. Affairs, 1942–45; transferred to the Dept. of State as radio program producer, CAF–13, Jan. 1, 1946; chief of Span. radio unit Dec. 1, 1946; with broadcasting co. 1947–48; app. radio script writer in the Dept. of State, CAF–11, Nov. 3, 1948; GS–11 Oct. 30, 1949.—IBD.

Towe, Emil Stuart.—b. Knoxville, Tenn.; Peabody Coll., B.S. 1940; Columbia U., M.S. 1941; reporter, editor, and feature writer with newspapers 1934–48; app. picture editor, CAF–9, in the Dept. of State Oct. 11, 1948; GS–9 Oct. 30, 1949; visual presentation information specialist, GS–11, Nov. 28, 1949.—INP.

Tower, Arthur Frederick.—b. Glidden, Iowa, July 27, 1899; Albany (N.Y.) High Sch.; business sch.; Hamilton Coll., A.B. 1921; U.S. Army 1918–19, 2d lt.; insur. insp. 1922–23; app. cons. asst. Feb. 26, 1923; to the Dept. Apr. 27, 1923; For. Ser. officer unclass. July 1, 1924; assigned to Port-au-Prince Mar. 25, 1925; to Warsaw Aug. 28, 1925; to Danzig, temp., June 28, 1926; to Warsaw Oct. 5, 1926; to Lonada June 28, 1928; to Léopoldville July 31, 1929; class eight, cons., and cons. at Léopoldville Oct. 16, 1929; unassigned from Aug. 26, 1930; cons. at Cali Nov. 11, 1930; class seven July 1, 1931; at Panama Nov. 9, 1931; at Cali Apr. 25, 1932; at Mexico City Feb. 7, 1933; sec. in the Diplo. Ser. June 27, 1934; For. Ser. officer to the leg. at Bangkok July 5, 1934; cons. and 2d sec. at Bangkok Aug. 15, 1934; cons. at Tokyo June 10, 1936; at Nagasaki Sept. 9, 1937; at Kobe, temp., May 21–Dec. 7, 1941; class six Aug. 16, 1941; to the Dept. June 3, 1942; 2d sec. and cons. at Santiago Oct. 13, 1942; class five July 16, 1944; cons. at Las Palmas Feb. 10, 1945; at Hull Sept. 11, 1946; For. Ser. officer of class four Nov. 13, 1946; to the Dept. July 1, 1948; married.—FR.

Trager, George L.—b. Newark, N.J., Mar. 22, 1906; Rutgers U., Litt.B. 1926; Columbia U., A.M. 1929, Ph.D. 1932; teacher in public schs. 1927–28; asst. prof. of languages, Midland Coll., 1928–29; asst. in French, Brown U. 1929–30, Columbia U. 1930–31; research assoc. 1931–34; assoc. prof. of for. languages, Adams State Coll., 1934–36; lecturer in linguistics, Yale U., 1937–38, 1941–42; lecturer in Slavic (summer) 1939, prof. of Slavic and phonetics (summer) 1946, U. of Mich.; research fellow, Yale U., Am. Council of Learned Societies, Guggenheim Memorial Foundation, 1936–42; asst. prof. of Slavic, Yale U., 1942–44; chief of linguistic section, Dept. of Interior, 1944–46; prof. of linguistics and anthropology, 1946–48; app. prof. of linguistics, For. Ser. Inst., Dept. of State, P–6, Sept. 30, 1948; GS–13 Oct. 30, 1949; married.—FSI.

Transtrum, O. H.—b. St. Charles, Idaho, Feb. 6, 1911; Fielding High Sch. grad.; Benjamin Franklin U., B.C.S. 1941; dir. of admin. ser., Fed. Works Agency, 1934–42; asst. dir. of civilian admin. ser., Office for Emergency Management, 1942–44; U.S. Navy 1944–45, lt. (jg); app. exec. officer, Office of Econ. Security Policy, Dept. of State, CAF–14, June 17, 1946; act. exec. officer, Office of Financial and Development Policy, Aug. 29, 1947; exec. officer Mar. 6, 1949; act. exec. asst. July 11, 1949; GS–14 Oct. 30, 1949; married.—E.

Trattler, Bernard Saul.—b. Newark, N.J., Feb. 20, 1913; Central High Sch.; Benjamin Franklin U. 1946–47; bookkeeper-stenog. for bldg. and loan assn. 1929–35; asst. to mgr. of chain restaurant 1936; bookkeeper for mfg. corp. 1936–37; clk., War Dept., 1937; clk., Civil Aeronautics Admin., 1937–42; asst. unit supervisor, Reconstruction Finance Corp., 1942–46; U.S. Navy 1944–45; accountant, War Assets Admin., 1946–48; app. fiscal and procedural analyst, CAF–11, in the Dept. of State June 1, 1948; GS–12 Oct. 30, 1949; married.—DF.

Traver, Arthur Bruce.—b. July 9, 1917; app. For. Ser. Staff officer of class nine and assigned as supervisor of motor unit at Seoul Jan. 1, 1949; married.

Travers, Howard Karl.—b. Central Valley, N.Y., Feb. 19, 1893; Central Valley High Sch. grad.; business sch.; studied accountancy; U.S. Sch. of Mil. Aeronautics, Princeton U.; paymaster and cashier 1914–17; U.S. Army 1917–18, 2d lt.; bookkeeper 1919; app. v.c at Hull Aug. 13, 1919; at Naples Apr. 17, 1920; v.c. of career of class three May 25, 1921; v.c. at Naples June 11, 1921; class two May 26, 1922; class one Feb. 26, 1923; cons. of class seven Dec. 19, 1923; For. Ser. officer of class eight July 1, 1924; class seven Oct. 20, 1926; cons. at Palermo Sept. 21, 1927; class six May 23, 1929; class five Feb. 4, 1931; cons. at Southampton Apr. 7, 1933; class four Oct. 1, 1935; sec. in the Diplo. Ser. Dec. 16, 1936; cons. at Budapest Dec. 21, 1936; also 1st sec. at Budapest Jan. 12, 1937; class three Jan. 3, 1938; cons. gen. Apr. 6, 1938; cons. gen. at Budapest in addition to duties as 1st sec. Apr. 11, 1938–Dec. 11, 1941; to the Dept. and chief, Visa Div., June 22, 1942; class two July 16, 1943; class one May 16, 1945; cons. gen. at Vancouver May 15, 1946; For. Ser. officer of class one Nov. 13, 1946; chief, For. Ser. Inspection Corps, Aug. 16, 1948; class of career minister Oct. 22, 1948; dir. Nov. 15, 1949; married.—FI.

Travis, Don Carlos, Jr.—b. Kenosha, Wis., Mar. 21, 1911; Princeton U., A.B. 1936; U. of Wis., M.A. 1937, grad. work 1937–40; U. of Berlin and Heidelberg 1934; fellow grad. asst., U. of Wis., 1938–41; examiner and chief of section, Office of Censorship, 1942–45; for. rep., Library of Cong., 1945–47; deputy chief of branch, OMGUS, 1947–49; app. For. Ser. Staff officer of class six and assigned as press and publications officer, Public Affairs Div., at Munich Oct. 16, 1949; married.—HICOG.

Trees, Howard J.—b. Clermont County, Ohio, Jan. 7, 1905; Felicity High Sch.; Miami U. 1921–23; rating bd. sec. 1924–34, dir. of contact and admin. ser. 1946–49, Veterans Admin.; insp., Bu. of Internal Revenue, 1934–41; U.S. Army 1941–46, col.; app. org. and methods examiner, CAF–12, in the Dept. of State July 1, 1949; GS–12 Oct. 30, 1949; GS–13 Feb. 5, 1950; married.—OOF.

Trembour, Fred W.—b. Watervliet, N.Y., Sept. 19, 1912; Carnegie Inst. of Tech., B.S. 1940; laboratory tech. for steel co. 1929–31; asst. metallurgist 1933–37; engineer 1937–42, chief metallurgist 1942–46, with cml. cos.; document analyst, Dept. of Com., 1946–47; chief of field staff and opinion surveys, OMGUS, 1947–49; app. For. Ser. Staff officer of class seven and assigned as information and editorial specialist, Office of Public Affairs, at Bad-Nauheim Oct. 16, 1949; class six and operations officer Mar. 5, 1950; married.—HICOG.

Trent, Mary Vance.—b. Madison, Wis., Nov. 20, 1914; Shortridge High Sch. (Indianapolis) grad.; business-sch. grad.; Butler U., A.B. 1937; U. of Va., summer 1943; literary research for publishing co. 1937–38; teacher 1938–44; with the Dept. of State 1944–45; app. For. Ser. officer of class six, v.c. of career, and

sec. in the Diplo. Ser. July 5, 1946; to the Dept. Jan. 13, 1947; 3d sec. and v.c. at Oslo Jan. 28, 1947; at Praha Mar. 10, 1949; class five and 2d sec. at Praha in addition to duties as v.c. Apr. 21, 1949.

Trenta, Walter.—b. Rome. Italy, Feb. 24, 1912; naturalized 1928; Fordham U., B.S. 1934; Georgetown U. Law Sch. 1935–36; clk., Treasury Dept. 1936–40, Navy Dept. 1940–42; property and supply officer, War Dept., 1942–43; special asst. in For. Ser. Auxiliary at Bogotá, 1943–46; app. For. Ser. Staff officer of class nine and assigned to the Dept. July 15, 1947; v.c. at Buenos Aires Aug. 14, 1947; married.

Tresidder, Argus John.—b. Buffalo, N.Y., Jan. 9, 1907; high sch.; Cornell U., B.A. 1928, M.A. 1932, Ph.D. 1935; instr., U. of Kans. 1928–29, U. of Tenn. 1929–33; prof., Madison Coll., 1935–42; U.S. Navy 1942–46, lt. comdr.; dir. of communications for corp. 1945–49; app. For. Ser. Reserve officer of class four and assigned as att. at Colombo Mar. 2, 1949; married.

Trezise, Philip H.—b. Calumet, Mich., May 27, 1912; Calumet High Sch. grad.; U. of Mich., A.B. 1936, M.A. 1941; research assoc., U. of Mich., 1939–41; analyst, Office of Defense Transportation, 1942–43; U.S. Navy 1943–46, lt., overseas ser.; app. chief research analyst, Div. of Research for Far East, Dept. of State, P–6, Apr. 16, 1946; act. chief of China branch, Div. of Research for Far East, July 29, 1947; chief, P–7, Oct. 10, 1947; for. affairs officer May 29, 1949; detailed to Nat. War Coll. Aug. 29, 1949; GS–14 Oct. 30, 1949; married.—DRF.

Trigg, William Robertson, 3d.—b. Richmond, Va., May 20, 1918; U. of Va., A.B. 1940; Harvard U., grad. work 1940–41; clk., War Dept., 1941–42; U.S. Army 1942–46, capt., overseas ser.; field observer, UNRRA, 1946–47; app. For. Ser. Staff officer of class ten and assigned to the Dept. Apr. 16, 1948; v.c. at Vienna May 5, 1948.

Trimble, Otis Carroll.—b. Osage, Ark., Nov. 17, 1896; U. of Ark., B.S. 1922, M.S. 1924; U. of Iowa, Ph.D. 1928; Harvard U., fellow 1930–31; U.S. Navy 1918–19; teacher in high schs. 1922–1926; prof., Bradley Polytech. Inst. 1928–30, Purdue U. 1931–40; asst. educational statistician, Fed. Security Agency, 1941–42; asst. personnel technician, War Dept., 1943; sr. tech. clk., Treas. Dept., 1943–47; app. divisional asst., P–4, in the Dept. of State Dec. 30, 1947; GS–11 Oct. 30, 1949; educationist, GS–12, Dec. 11, 1949; married.—IEP.

Trimble, William Cattell.—b. Baltimore, Md., May 2, 1907; Gilman Sch. grad.; Princeton U., B.A. 1930; Johns Hopkins U., Feb.–Apr. 1931; app. clk. in Am. consulate at Seville June 13, 1931; v.c. at Seville Sept. 4, 1931; For. Ser. officer unclass., v.c. of career, and sec. in the Diplo. Ser. Dec. 17, 1931; v.c. at Seville Jan. 2, 1932; For. Ser. Sch. Aug. 1, 1932; v.c. at Buenos Aires Dec. 22, 1932; 3d sec. at Buenos Aires, temp., Apr. 8, 1936; at Tallinn June 9, 1936; also v.c. at Tallinn June 10, 1936; to the Dept. June 17, 1938, for special study in econ. (Princeton U.); class eight Apr. 1, 1939; v.c. and 3d sec. at Paris June 27, 1939; v.c. at Vichy, temp., Sept. 9, 1940; 3d sec. at Mexico City July 22, 1941; class seven Aug. 16, 1941; v.c. at Mexico City in addition to duties as 3d sec. Nov. 1, 1941; 2d sec. at Mexico City in addition to duties as v.c. Dec. 9, 1941; to the Dept. Aug. 24, 1942; asst. chief, Am. Hemisphere Exports Office, Jan. 25, 1943; asst. chief, Div. of Exports and Requirements, Feb. 1–Nov. 6, 1943; class six Nov. 16, 1943; asst. chief, Div. of Northern European Affairs, Nov. 16, 1944; class four May 16, 1945; detailed to Nat. War Coll. Sept. 1–Dec. 15, 1946; For. Ser. officer of class three Nov. 13, 1946; 2d sec. at Reykjavik Dec. 30, 1946; cons. and 1st sec. and cons. at Reykjavik Jan. 23, 1947; class two Apr. 14, 1948; 1st sec. and cons. at London June 11, 1948; married.

Trimmer, Fred H.—b. Lancaster, Ohio, Feb. 9, 1911; Ohio State U., B.E.E. 1933; Franklin U. (Ohio) 1935–36; Harvard U., M.B.A. 1938; chief of personnel, Procurement Div., Treas. Dept., 1935–37; asst. production planner for electric co. 1938–39; cost accountant for glass corp. 1939–41; operations officer; Office for Emergency Management, 1941–42; radio finance specialist 1942–43, asst. to chief of communications facilities br. 1943–45, Office of War Information; transferred to the Department of State as asst. to chief, Communications Facilities, CAF–13, Aug. 31, 1945; chief, facilities planning branch, CAF–14, Dec. 15, 1946; mem., U.S. del., Int. Conf. on High Frequency Broadcasting, Atlantic City, 1947; U.S. del., 1st meeting of Planning Comm. for Int. High Frequency Broadcasting Conf. of the Int. Telecommunication Union, Geneva, 1948; chm., U.S. del., Planning Comm. for High Frequency Broadcasting Conf., Int. Telecommunication Union, Mexico City, 1948; U.S. del., 2d sess., High Frequency Broadcasting Conf., Int. Telecommunication Union, Mexico City, 1948; chief of int. radio frequency staff, Int. Broadcasting Div., P–8, May 29, 1949; GS–15 Oct. 30, 1949; married.—IBD.

Tripp, Giles Wilson.—b. Providence, R.I., Apr. 18, 1907; schs. in England; Ecole Superieure de Commerce, Switzerland, 1924–25; traffic insp. for railroad co. in Africa 1926–28; asst. supt. for railroad cos. in Argentina 1929–41; app. clk. in the For. Ser. and assigned at Buenos Aires July 28, 1941; For. Ser. Staff officer of class thirteen Nov. 13, 1946; class twelve and econ. asst. at Buenos Aires Jan. 25, 1948; class ten and econ. analyst at Buenos Aires Oct. 17, 1948; econ. asst. at Ciudad Trujillo Oct. 25, 1949; married.

Trisko, Ralph Leander.—b. Melrose, Minn., Aug. 8, 1917; Melrose High Sch. grad.; business sch., Georgetown U., B.S. 1943; business economist, Bu. of For. and Dom. Com. and Office of Int. Trade, 1937–48; U.S. Navy 1943–46, lt. (jg), overseas ser.; app. For. Ser. Reserve officer of class four and assigned as adviser on fuel and power, at Geneva Jan. 30, 1948; class three and econ. officer Dec. 11, 1949; married.

Trivers, Howard.—b. New York, N.Y., Sept. 30, 1909; Worcester Acad. grad.; Institut du Panthéon (Brittany), summer 1928; Princeton U., A.B. 1930; Harvard U., M.A. 1932, Ph.D. 1941; Schule am Meer (Juist), summer 1932; U. of Heidelberg 1932–33; U. of Freiburg 1935–38; teaching asst., Harvard U., 1934–35; app. divisional asst. at $2,600 in the Dept. of State July 28, 1941; at $3,200 Nov. 16, 1941; at $3,800 May

1, 1942; at $4,600 (P–5) Feb. 1, 1944; for. affairs specialist, P–6, Apr. 23, 1946; asst. chief, Div. of Central European Affairs, P–7, Apr. 4, 1948; act. chief, Div. of German Political Affairs, Mar. 17, 1949; detailed to Nat. War Coll. Aug. 29, 1949; GS–14 Oct. 30, 1949; married.—GPA.

Trost, Edward Jerome.—b. Elmira, N.Y., July 2, 1919; Elmira Free Acad. grad.; U. of Mich., A.B. 1941; Middlebury Coll., summer 1947; teacher in high sch. 1941–42; U.S. Navy 1942–45, lt., overseas ser.; interviewer for research center, U. of Mich., 1946–47; app. For. Ser. officer of class six, v.c. of career, and sec. in the Diplo. Ser. July 28, 1947; to the Dept. Sept. 29, 1947; v.c. at Bremen Nov. 14, 1947; at Bremerhaven, temp., May 21, 1948; at Bremen Feb. 1, 1949.—HICOG.

Troutman, Harry Lamar.—b. Macon, Ga., July 22, 1892; Gresham High Sch. grad.; clk. in cml. agency 1908–18; U.S. Naval Reserve Force 1918–19; app. v.c. at Milan July 9, 1919; v.c. of career of class three Feb. 26, 1923; v.c. at Milan Mar. 2, 1923; at Messina July 21, 1923; at Budapest Dec. 13, 1923; class two May 10, 1924; For. Ser. officer unclass. July 1, 1924; class eight and cons. Aug. 31, 1925; cons. at Aleppo May 27, 1926; at Beirut May 29, 1928; at Jerusalem Aug. 28, 1929; at Beirut Oct. 17, 1929; class seven Dec. 19, 1929; cons. at Bucharest Jan. 3, 1931; class six July 1, 1931; cons. at Salonika Mar. 6, 1933; at Alexandria July 8, 1935; to the Dept. June 21, 1937; sec. in the Diplo. Ser. Dec. 1, 1937; class five Apr. 1, 1939; 2d sec. at Ankara Oct. 14, 1941; class four July 16, 1943; 1st sec. at Ankara Aug. 21, 1943; cons. at Istanbul, temp., Oct. 14, 1944; 1st sec. and cons. at Wellington Feb. 8, 1946 (canceled); class three May 19, 1946; cons. at Geneva Aug. 23, 1946; For. Ser. officer of class three Nov. 13, 1946; to the Dept. Nov. 15, 1949; married.

Trowbridge, Alexander Beul.—b. Ithaca, N.Y., Dec. 19, 1898; Cornell U., A.B. 1920; Rhodes scholar, Oxford, diploma in theology 1923; Columbia U., M.A. 1936; Am.U. 1945–47; U.S. Navy 1918; asst. dir., Cornell U., 1923–27; instr. in high sch. 1927–29, private sch. 1929–32; prof., Rollins Coll., 1932–43; special rep., Am. Red Cross, 1943–46; assoc. dir., Carnegie Endowment for Int. Peace, 1948–49; app. For. Ser. Staff officer of class seven and assigned as resident officer, Office of Land Commr. for Württemberg-Baden, at Heidenheim Mar. 16, 1950; married.—HICOG.

Trowbridge, Jones Rufus.—b. Blythe, Ga., Oct. 29, 1887; Blythe High Sch. grad.; business-sch. grad.; U. of Ga.; with tobacco co. 1909–10; with fruit cos. in Nicaragua and Costa Rica 1910–17; U.S. Army 1917–19, 2d lt.; sec., Int. Y.M.C.A. in Siberia, 1919–20; secretarial work, Rockefeller Foundation in China, and teacher in sch. in Japan 1920–22; clk., Am. High Commn., Constantinople, 1922–23; app. clk. in Am. agency and consulate gen. at Tangier June 11, 1924; in consulate at Leghorn June 6, 1925; v.c. at Leghorn Sept. 28, 1925; clk. in leg. at Teheran Oct. 20, 1927; v.c. at Rotterdam Dec. 5, 1930; at Maracaibo May 20, 1932; clk. in leg. at Bogotá Aug. 19, 1932; v.c. at Cartagena Oct. 4, 1933; clk. in leg. at Addis Ababa Aug. 6, 1934; v.c. at Paris for duty in the dist. accounting and disbursing office Feb. 29, 1936 (canceled); clk. in leg. at Sofia, temp., Mar. 20, 1936; also v.c. at Sofia, temp., June 9, 1936; v.c. at Paris for duty in the dist. accounting and disbursing office Oct. 2, 1936; v.c. at Lille, temp., Dec. 2, 1936; at Paris Dec. 23, 1936; v.c. in the consulate gen. at Paris Dec. 24, 1936; clk. in the leg. at Tirana, temp., Apr. 10, 1937; v.c. at Paris Sept. 4, 1937; at Nantes, temp., Sept. 27, 1937; at Paris Dec. 9, 1937; at Moscow Aug. 14, 1939; at Toronto Sept. 11, 1940; at Curaçao Feb. 13, 1941; v. c. and admin. officer at Buenos Aires Sept. 6, 1945; For. Ser. Staff officer of class nine and v.c. at Buenos Aires Nov. 13, 1946; cons. Dec. 23, 1946; cons. at Buenos Aires Jan. 31, 1947; class eight June 29, 1947; cons. at Ciudad Juarez June 16, 1948.

Troxel, Oliver L., Jr.—b. Sherburne, Minn., Sept. 29, 1919; Greeley High Sch. grad.; George Washington U., A.B. 1940; Coll. of William and Mary, M.A. 1941; admin. asst., War Dept., 1941–43; U.S. Army 1943–46, overseas ser.; app. For. Ser. officer unclass., v.c. of career, and sec. in the Diplo. Ser. Sept. 3, 1946; to the Dept. Oct. 31, 1946; For. Ser. officer of class six Nov. 13, 1946; 3d sec. and v.c. at Manila Dec. 2, 1946; class five and 2d sec. at Manila in addition to duties as v.c. Apr. 14, 1948; 2d sec. and v.c. at Tel Aviv May 16, 1949.

True, Ralph Orlando, Jr.—b. Newton, Kans., May 9, 1918; Central High Sch. (Kansas City, Mo.) grad.; business sch. grad.; investigator for police dept. 1935–41; U.S. Army 1941–45, overseas ser.; laboratory technician, Kansas City, Mo., Police Dept., 1945–46; supervisor for insur. co. 1946–47; app. For. Ser. Staff officer of class eight and assigned to the Dept. Mar. 3, 1947; asst. att. at Athens May 23, 1947; class six Mar. 20, 1949; to the Dept. Sept. 29, 1949; married.

Trueblood, Edward Gatewood.—b. St. Louis, Mo., Aug. 31, 1905; Mercersburg Acad. grad.; Princeton U., A.B. 1926; l'Ecole Libre des Sciences Politiques, 1926–27; law clk., summer 1925; construction work in Alaska, summer 1926; in business 1927–28; app. For. Ser. officer unclass. and v.c. of career May 17, 1928; For. Ser. Sch. May 24, 1928; v.c. at La Paz Oct. 10, 1928; sec. in the Diplo. Ser. and assigned also as 3d sec. at La Paz Sept. 15, 1930; assigned for duty with 4th Pan Am. Cml. Conf., Washington, 1931; 3d sec. at San José, Costa Rica, Apr. 29, 1931; to the Dept. Nov. 8, 1934; class eight and cons. Oct. 1, 1935; class seven June 1, 1937; 2d sec. at Santiago Oct. 7, 1937; class six Mar. 1, 1939; to the Dept. Apr. 3, 1940; asst. chief, Div. of Cultural Relations, Aug. 15, 1940; 2d sec. at Mexico City Apr. 15, 1941; also cons. at Mexico City Nov. 1, 1941; class five Oct. 20, 1942; sec., Jt. U.S.–Bolivian Commn. of Labor Experts, 1943; 2d sec. and cons. at San José June 22, 1943; 1st sec. at San José in addition to duties as cons. Jan. 27, 1944; 1st sec. at Lima July 27, 1944; couns. of emb. at Lima Apr. 28, 1945; class four May 16, 1945; to the Dept. Jan. 28, 1946; act. deputy dir., Office of Am. Republic Affairs, Aug. 10, 1946; deputy dir. Sept. 16, 1946; For. Ser. officer of class three Nov. 13, 1946; 1st sec. and cons. at Asunción Jan. 23, 1947; couns. of emb. at Santiago Aug. 7, 1947; 1st sec. and cons. at Paris Oct. 5, 1949; married.

Trueheart, William Clyde.—b. Chester, Va., Dec. 18, 1918; U. of Va., B.S. 1939, M.A. 1941; analyst, Navy Dept., 1942–43; U.S. Army 1943–46, capt.; with War Dept. 1946–47; with Atomic Energy Commn. 1947–49; app. for. affairs specialist, P–7, in the Dept. of State Sept. 26, 1949; GS–14 Oct. 30, 1949; intelligence staff officer Mar. 1, 1950; married.—R.

Truesdell, George Edson.—b. Suffield, Conn., Dec. 18, 1914; Albany Acad. grad.; Yale U., B.A. 1937; credit analyst in bank 1937–40; asst. examiner, Fed. Reserve Bank, 1940–42; with Govt. agencies 1942–46; transferred to the Dept. of State as chief of protocol and area information staff, Office of For. Liquidation, CAF–13, Oct. 20, 1945; economist, P–6, July 28, 1946; country specialist Feb. 8, 1948; GS–13 Oct. 30, 1949; married.—EE.

Tryon, Ruth R.—b. July 25, 1905; app. admin. asst. in the For. Ser. and assigned at Budapest July 1, 1946; For. Ser. Staff officer of class twelve and information asst. at Budapest Nov. 13, 1946; class nine and asst. information officer at Budapest June 26, 1949; asst. att. Nov. 23, 1949.

Tsouvalas, Mary.—b. Waterloo, Iowa; State Teachers Coll. (Salem, Mass.), B.S. 1939; clk. and typist, registry of motor vehicles, Boston, 1939–41; app. clk. at $1,440 in the Dept. of State May 26, 1941; at $1,620 Feb. 16, 1942; at $1,800 Aug. 16, 1942; divisional asst. at $2,000 Apr. 16, 1943; at $2,600 May 1, 1944; at $2,980 July 1, 1945; at $3,090 July 1, 1945; commodity specialist, P–3, Jan. 10, 1946; economist, P–4, Nov. 28, 1948; GS–11 Oct. 30, 1949.—GTI.

Tubby, Roger Wellington.—b. Greenwich, Conn., Dec. 30, 1910; Choate Sch. grad.; Yale U., A.B. 1933, grad. work 1933–34; London Sch. of Econ. 1935–36; managing editor of newspaper, 1938–42; information specialist, For. Econ. Admin. and Bd. of Econ. Warfare, 1942–44; dir. of information, For. Econ. Admin. 1944–45, Dept. of Com. 1945–46; app. press officer, P–6, in the Dept. of State Aug. 23, 1946; GS–13 Oct. 30, 1949; exec. asst., GS–14, Jan. 9, 1950; press officer, GS–13, Feb. 19, 1950; married.—SA–M.

Tuch, Hans Nathan.—b. Berlin, Germany, Oct. 15, 1924; naturalized 1943; U. of Kansas City, B.A. 1947; Sch. of Advanced Int. Studies, M.A., 1948; U.S. Army 1943–45, 2d lt., overseas ser.; for. rep. for bank 1948–49; app. For. Ser. Staff officer of class nine and assigned as cultural affairs adviser, Public Affairs Div., Office of Land Commr. for Hesse, at Wiesbaden Oct. 16, 1949; married.—HICOG.

Tuchscher, Frances Myrle.—b. Newport News, Va.; N.J. Coll. for Women, B.Litt. 1940; Am. U. 1941–42; reporter and editor for weekly newspaper 1940–41; examining asst., Civil Ser. Commn., 1941–42; econ. editor 1942–45, field presentation editor 1945, Office of Strategic Sers.; transferred to the Dept. of State as editor-writer, P–4, Oct. 1, 1945; project dir., CAF–11, Dec. 12, 1948; GS–11 Oct. 30, 1949; GS–12 Mar. 5, 1950.—CS.

Tucker, Eugene Graham.—b. Crewe, Va., Jan. 30, 1920; Randolph-Macon Coll., B.A. 1941; Sorbonne 1947–48; U.S. Army 1942–46, capt., overseas ser.; editor and mgr. of newspaper 1946–47; app. For. Ser. Staff officer of class ten and assigned as press analysis officer at Paris Feb. 19, 1950; married.

Tucker, Robert Wheeler.—b. Chicago, Ill., Aug. 27, 1911; U. of Chicago, Ph.B. 1931; Northwestern U., grad. work 1934–35; George Washington U. grad. work 1935–37; U.S. Army 1941–46, lt. col., overseas ser.; supervising examiner, Fed. Deposit Insur. Corp., 1937–41; marketing asst. to mgr. of oil co., Dakar, 1946–47; Govt. ser. 1948; app. For. Ser. officer of class four, cons. of career, and sec. in the Diplo. Ser. June 18, 1948; to the Dept. July 3, 1948; cons. at Antwerp Sept. 24, 1948; married.

Tuckerman, Gustavus.—b. St. Louis, Mo., Feb. 7, 1899; Yeatman High Sch. grad.; U. of Mo., B.A. 1925, M.A. 1927; Sch. of Int. Studies, Geneva, summers 1926, 1928; London Sch. of Econ. and Pol. Sci. 1927–29; U.S. Navy 1918–19, overseas ser.; inst. and prof. of econ., N.Y.U., 1929–41; sr. civilian allocation specialist, War Production Bd., 1942–43; asst. chief, Program Policy Div., War Food Admin., 1943–44; chief of fats and oils branch, 1944–46, shipping and surplus property procurement branch, UNRRA, 1946–47; app. asst. chief of Central and Eastern European branch, P–7, in the Dept. of State Dec. 23, 1947; GS–14 Oct. 30, 1949; married.—ED.

Tufts, Robert Walrath.—b. Vernon, N.Y., Nov. 3, 1915; Oberlin Coll., A.B. 1940; Fletcher Sch. of Law and Diplomacy, M.A. 1941; asst. to production mgr. for mfg. co. 1935–37; statistician for telegraph co. 1937–38; research asst. 1942–43; economist, Office of Strategic Sers., 1943–45; U.S. Army 1944–45; app. country specialist, P–4, in the Dept. of State Oct. 24, 1945; P–5, Sept. 8, 1946; divisional asst., P–6, May 30, 1948; resigned Aug. 8, 1948; with ECA 1948–49; app. for. affairs officer, P–7, in the Dept. of State Aug. 4, 1949; GS–14 Oct. 30, 1949; mem., Policy Planning Staff, GS–15, Feb. 19, 1950; married.—S/P.

Tullock, Gordon C.—b. Rockford, Ill., Feb. 13, 1922; Rockford High Sch. grad.; U. of Chicago, J.D. 1947; mem. of bar of Ill.; U.S. Army 1943–45, overseas ser.; atty. May–Oct. 1947; app. For. Ser. officer of class six, v.c. of career, and sec. in the Diplo. Ser. Sept. 6, 1947; to the Dept. Sept. 30, 1947; v.c. at Tientsin Nov. 10, 1947.

Tureki, Arthur Z.—b. Lwow, Poland; naturalized 1934; Stuyvesant High Sch. grad.; Columbia U. 1924–27; with broadcasting cos. 1931–39; with mfg. cos. 1940–43; engineer, Office of War Information, 1943–45; transferred to the Dept. of State as studio control engineer, P–4, Jan. 1, 1946; GS–11 Oct. 30, 1949; married.—IBD.

Turkel, Harry Raymond.—b. Cleveland, Ohio, July 7, 1906; Los Angeles High Sch. grad.; Stanford U., B.A. 1927; Harvard U., A.M. 1928; Jesus Coll., Oxford U., B.Litt. 1931; George Washington U. Law Sch. 1929–33; mem. of bar of D.C.; U.S. Naval Reserve 1930–36, lt. (jg.); clk. and sea post officer, U.S. Post Office, 1923–29; app. research and drafting asst. at $2,600 in the Dept. of State, July 19, 1929; at $2,800 July 1, 1930; clk. in Am. consulate gen. at London Jan–May

1931; reapp. at $2,800 in the Dept. of State July 7, 1931; tech. asst. (legal) June 10, 1932; tech. adviser to Am. emb., Habana Feb.–Aug. 1934, Mexico City Jan. 1936, Paris Apr. 1939, and Ottawa June–July 1939; at $3,800 June 1, 1935; at $4,000 Apr. 16, 1939; divisional asst. at $4,600 (P–5) May 8, 1941; furlough for mil. ser. (U.S. Army, lt. col., overseas ser.) May 27, 1942–Nov. 13, 1945; country specialist Nov. 13, 1945; asst. chief, Div. of Cml. Policy, P–7, Dec. 7, 1945; For. Ser. officer of class three, cons. of career, and sec. in the Diplo. Ser. Mar. 15, 1947; to the Dept. Mar. 24, 1947; 1st sec. at Habana Apr. 30, 1947 (canceled); 1st sec. and cons. at Mexico City Sept. 5, 1947; 1st. sec. and att. at Lima July 1, 1949; married.

Turmo, Carl A.—b. Nov. 22, 1909; app. For. Ser. Staff officer of class three and assigned as dist. judge, 9th Judicial Dist., U.S. High Commn. Courts, at Regensburg Oct. 16, 1949.—HICOG.

Turner, Allen Richard.—b. New Orleans, La., Aug. 18, 1919; Public & Thomas Hanbury Sch. (Shanghai, China) 1930–36; asst. and cost accountant 1937–38, foreman and paint technologist 1939–41, with paint cos.; auditor 1941–42; interned by Japanese 1943–45; app. clk. in the For. Ser. and assigned at Shanghai Nov. 1, 1945; For. Ser. Staff officer of class fourteen Nov. 13, 1946; v.c. at Shanghai Oct. 18, 1947; class eleven Oct. 19, 1947.

Turner, Catherine.—b. Christiansburg, Va., Christiansburg High Sch.; business-sch. grad.; Nat. U. Law Sch. 1940; George Washington U. 1946; sec., Va. State Cong. of Parents and Teachers, 1928–30; asst. to dir., Nat. Advisory Comm. on Illiteracy, 1931–33; sec.-asst. to dir. of Women's Int. League for Peace and Peoples Mandate Comm. 1934–37; legal stenog. and sec., Dept. of Justice, 1938–42; admin. asst., Office of Inter-Am. Affairs, 1942–45; transferred to the Dept. of State as admin. asst., CAF–7, Aug. 31, 1945; divisional asst., P–2, June 30, 1946; regional specialist, P–3, Apr. 6, 1947; asst. to special asst. to sec. of state, CAF–9, July 28, 1947; research asst., P–3, May 30, 1948; for. affairs analyst July 29, 1948; research asst. Oct. 31, 1948; for. affairs analyst Dec. 26, 1948; P–4 June 12, 1949; GS–11 Oct. 30, 1949.—ILI.

Turner, Francis Cutler.—b. Dallas, Tex., Dec. 28, 1908; Agri. and Mech. Coll. of Tex., B.S. 1929, special degree in civil engineering 1940; engineer, U.S. Public Roads Admin., 1929–49; app. For. Ser. Staff officer of class two and assigned as att. at Manila Mar. 23, 1949; married.

Turner, Milton Marston.—b. Seattle, Wash., June 13, 1897; Queen Anne High Sch. grad.; U. of Wash., B.B.A. 1922; Harvard U., M.B.A. 1926; bakery owner and mgr. 1927–40; dir. of hosp. 1946–47; U.S. Army 1940–47, col., overseas ser.; app. For. Ser. Reserve officer of class two and assigned as civil air att. at Berlin Dec. 16, 1947; with Civil Aviation Div., Office of Pol. Affairs, at Frankfort on the Main Oct. 16, 1949; married.—HICOG.

Turner, Neely C.—b. Denver, Colo., Dec. 11, 1920; app. For. Ser. Staff officer of class five and assigned as resident officer, Field Operations Div., Office of Land Commr. for Hesse, at Hanau Oct. 16, 1949; married.—HICOG.

Turner, Thomas Tayloe.—b. Spokane, Wash., Sept. 12, 1918; Grant High Sch. (Portland, Oreg.) grad.; U. of Oreg., B.A. 1939; asst. mgr. in bookkeeping dept. of bank 1939–42, 1946; U.S. Army 1942–45, overseas ser.; app. For. Ser. officer unclass., v.c. of career, and sec. in the Diplo. Ser. July 19, 1946; to the Dept. Aug. 24, 1946; v.c. at Tunis Sept. 30, 1946; For. Ser. officer of class six Nov. 13, 1946; v.c. at Zürich Nov. 28, 1947; class five Apr. 21, 1949.

Turner, William Taylor.—b. Kobe, Japan, of Am. parents, Sept. 20, 1900; Henderson-Brown Coll. (Acad.) grad.; Emory U., B.S. 1921; U.S. Army 1918; teacher in business sch. in Japan 1921–23; app. student interpreter in Japan Apr. 3, 1924; For. Ser. officer unclass. July 1, 1924; v.c. of career July 23, 1926; v.c. at Yokohama Aug. 9, 1926; sec. in the Diplo. Ser. Dec. 16, 1929; 3d sec. at Tokyo Jan. 3, 1930; class eight and cons. July 24, 1930; to the Dept. Nov. 9, 1934; class seven Oct. 1, 1935; cons. at Dairen Aug. 2, 1937; class six Aug. 17, 1938; 2d sec. at Tokyo Nov. 20, 1939–Dec. 7, 1941; class five June 1, 1942; to the Dept. June 3, 1942 (detailed to the Navy Dept. Sept. 22, 1942–Aug. 26, 1944); class four July 16, 1944; Army and Navy Staff Coll., grad. 1945; class three Aug. 13, 1945; chief, Div. of Jap Affairs, Oct. 22, 1945; 1st sec. and cons. at Chungking Feb. 20, 1946; at Nanking Apr. 1, 1946; For. Ser. officer of class three Nov. 13, 1946; cons. gen. Feb. 12, 1948; cons. gen. at Tsingtao Feb. 24, 1948; class two Apr. 14, 1948; cons. gen. at Windsor Mar. 7, 1949; couns. of emb. at Bangkok Mar. 2, 1950; married.

Tuthill, John Wills.—b. Montclair, N.J., Nov. 10, 1910; Montclair High Sch. grad.; Coll. of William and Mary, S.B. 1932; Am. Inst. of Banking 1932–34; N.Y.U., M.B.A. 1936; Harvard U. M.A. 1943; bank teller 1932–34; trust administrator 1934–36; investment counsel 1936–37; instr. in banking and finance 1937–39 and asst. prof. 1939–40, Northeastern U.; app. For. Ser. officer unclass., v.c. of career, and sec. in the Diplo. Ser. July 12, 1940; v.c. at Windsor July 22, 1940; to the Dept. May 17, 1941 (For. Ser. Sch. Nov. 3–Dec. 6, 1941); v.c. at Mazatlán Jan. 5, 1942; 3d sec. and v.c. at Ottawa Mar. 16, 1942; sec. and v.c. office of U.S. pol. adviser on German affairs, Supreme Headquarters, A.E.F., Dec. 16, 1944; class eight Mar. 1, 1945; class seven May 19, 1946; to the Dept. Oct. 2, 1946; For. Ser. officer of class five Nov. 13, 1946; class four May 15, 1947; cons. July 21, 1947; act. asst. chief, Shipping Div., July 28, 1947; asst. chief Dec. 12, 1947; adviser July 13, 1948; class three Apr. 21, 1949; 1st sec. and cons. at Stockholm July 20, 1949; couns. of emb. for econ. affairs Aug. 5, 1949; married.

Tuttle, Dorothy Edith Lorne.—b. Prince Rupert, Canada, of Am. parents; business sch.; U. of Am-Bankers' Assn., grad. 1942; U. of Wash. 1937–38; Stanford U. 1945–46; U. of Richmond, summer 1946; George Washington U. 1946–48; Berlitz Sch. of Languages 1949; asst. buyer for dept. store 1933–36; accountant 1936–41; asst. to comptroller 1941–42,

in banks; U.S. Coast Guard 1942–46, ens.; researcher, indexer, editor, owner-publisher of news magazines 1946–49; app. information and editorial specialist, CAF–11, in the Dept. of State May 23, 1949; GS–11 Oct. 30, 1949.—INP.

Twining, James Edward, Jr.—b. Brooklyn, N.Y., Sept. 12, 1919; Ridgewood (N.J.) High Sch. grad.; Union Coll., A.B. 1941; Syracuse U., M.S. 1942; placement officer, Fed. Public Housing Authority, 1942–47; U.S. Navy 1943–46, lt., overseas ser.; management engineer for private assn. 1947–48; app. For. Ser. Staff officer of class eight and assigned to the Dept. Feb. 2, 1948; class six Apr. 3, 1949; class five Jan. 30, 1950; married.—FP.

Tyler, S. Roger, Jr.—b. Hamilton, Va., June 16, 1908; Huntington (W. Va.,) High Sch. grad.; U. of Va., B.A. 1929; Rhodes scholar, Oxford U., 1929–30; Sorbonne and Carnegie Inst., Paris; Yale U., M.A. 1934; instr. in pol. sci., U. of Del., 1934–36; app. For. Ser. officer unclass., v.c. of career, and sec. in the Diplo. Ser. Oct. 1, 1935; v.c. at Toronto Oct. 5, 1935; For. Ser. Sch. Aug. 4, 1936; v.c. at Mexico City Dec. 18, 1936; v.c. and 3d sec. at San José Oct. 4, 1939; class eight Feb. 1, 1942; class seven Nov. 16, 1943; to the Dept. June 29, 1944; 2d sec. and v.c. at Moscow July 2, 1945; class six Aug. 13, 1945; cons. Feb. 1, 1946; 1st sec. and cons. at Moscow Feb. 25, 1946; For. Ser. officer of class four Nov. 13, 1946; cons. at Geneva Apr. 22, 1947; at Jerusalem Dec. 14, 1949; married.

Tyler, William Royall.—b. Paris, France, of Am. parents, Oct. 17, 1910; Harrow Sch. (England) grad.; Oxford U., B.A. 1933; Harvard U., M.A. 1941; program mgr. for short-wave radio station 1940–42; editor, Office of War Information, 1942–43; chief of press wireless bu. in Western Mediterranean, 1943–44; deputy dir. and dir. in France, Office of War Information, 1944–45; transferred to the Dept. of State as chief of outpost at $8,000 Aug. 31, 1945; chief of branch, Area Div. I, P–7, July 1, 1946; asst. dir. in charge of areas, Office of Int. Information and Cultural Affairs, Nov. 14, 1946; P–8 Jan. 26, 1947, Office of Information and Educational Exchange Aug. 15, 1947; asst. dir., Office of Information and Educational Exchange, Sept. 30, 1947; For. Ser. Reserve officer of class two and public affairs officer at Paris July 28, 1948; sec. in the Diplo. Ser. Sept. 16, 1948; couns. of emb. at Paris Sept. 27, 1948; married.

Tyson, Leonard Sherman.—b. Buffalo, N.Y., Mar. 12, 1920; Buffalo East High Sch. grad.; U. of Buffalo, B.A. 1940, one yr. grad. work; assoc. business economist, Office of Price Admin., 1941–43; U.S. Navy 1943–46, lt., overseas ser.; app. divisional asst., P–4, in the Dept. of State May 2, 1946; economist, P–5, Dec. 15, 1946; P–6 May 30, 1948; GS–13 Oct. 30, 1949.—ED.

Ucker, William A.—b. Washington, D.C., Mar. 16, 1900; Mt. St. Joseph's High Sch. grad.; Wash. Coll. 1918; U.S. Army 1918; reporter, dramatic reviewer, and editorial writer for newspapers 1920–44; news editor and chief of sect., Office of War Information, 1944–45; transferred to Dept. of State as chief of section, CAF–13, Aug. 31, 1945; chief of for. journalist liaison section, Int. Press and Publications Div., Jan. 1, 1946; GS–13 Oct. 30, 1949; married.—INP.

Udoff, Frank.—app. courier in the For. Ser. and assigned to the Dept. Sept. 29, 1944; For. Ser. Staff officer of class eleven Nov. 13, 1946; courier at Paris July 1, 1947; at Cairo Aug. 20, 1947; to the Dept. Jan. 3, 1949; class nine May 1, 1949.

Ulmer, Alfred Conrad, Jr.—b. Jacksonville, Fla., Aug. 26, 1916; Princeton U., A.B. 1939; publicity and public relations officer for advertising corp. 1939–41; U.S. Navy 1941–45, lt. comdr., overseas ser.; div. chief, War Dept., Vienna, 1945–47; app. For. Ser. Staff officer of class two and assigned as att. at Madrid Oct. 15, 1948; married.

Umbarger, John Newton.—b. Chilhowie, Va., Oct. 22, 1907; Bel Air (Md.) High Sch. grad.; U. of Md., A.B. 1930; Johns Hopkins U. 1931–32; financial analyst in bank 1930–37; assoc. dir., Am. Red Cross, Baltimore, 1937–38; auditor, Md. State income tax dept., 1938–41; U.S. Army 1941–46, lt. col., overseas ser.; app. chief of allocations branch, Office of For. Liquidation, Dept. of State, P–6, June 21, 1946; deputy dir., Div. of Research and Statistics, P–7, Apr. 18, 1948; chief of allocations branch, P–6, June 30, 1949; GS–13 Oct. 30, 1949.—LL.

Underhill, Bartow H.—b. Aug. 4, 1899; transferred to the Dept. of State as chief field rep. Aug. 31, 1945; asst. chief, Div. of Int. Press and Publications, CAF–14, July 1, 1946; resigned June 30, 1947; app. consultant in the Dept. of State Dec. 9, 1947; liaison rep., CAF–14, Mar. 24, 1948; GS–14 Oct. 30, 1949; act. special asst. to asst. sec. for public affairs Nov. 30, 1949.—P.

Underhill, Francis Trelease, Jr.—b. Summit, N.J., Apr. 1, 1921; Summit High Sch. grad.; Wesleyan U., A.B. 1942; Fletcher Sch. of Law and Diplomacy, M.A. 1943; U.S. Navy 1943–46, lt., overseas ser.; chief of section, Army–Navy Petroleum Bd., 1946–47; app. For. Ser. officer of class six, v.c. of career, and sec. in the Diplo. Ser. June 19, 1947; to the Dept. Sept. 29, 1947; 3d sec. and v.c. at Lisbon Nov. 17, 1947; v.c. at Bilbao Aug. 20, 1948.

Underwood, William Allen.—b. Bloomfield, Conn., Jan. 8, 1912; Kent Sch. grad.; Harvard U., A.B. 1933; Yale Law Sch., LL.B. 1942; mem. of bar of N.Y.; securities analyst in investment firm 1933–37; salesman for publishing firm 1937, for mortgage brokers 1938–39; lawyer 1942; U.S. Army 1942–46, capt., overseas ser.; app. pol. intelligence analyst P–4 in the Dept. of State Feb. 25, 1947; GS–11 Oct. 30, 1949.—SPS.

Unger, Leonard.—b. San Diego, Calif., Dec. 17, 1917; Cleveland Heights (Ohio) High Sch. grad.; Harvard U., A.B. 1939; Dept. of Agri. Grad. Sch. 1940–41; asst. research technician, Nat. Resources Planning Bd., 1939–41; app. divisional asst. (geog.) at $3,200 in the Dept of State Nov. 18, 1941; at $3,800 Mar. 16, 1943; agri. geographer Jan. 1, 1944; head of unit at $4,600 (P–5) Nov. 29, 1944; asst. to adviser Dec. 16, 1944; pol. economist, P–6, May 20, 1946; asst. chief, Div. of

Southern European Affairs, P–7, Sept. 19, 1948, Div. of Southeast European Affairs, Mar. 14, 1949; act. chief, Div. of Southwest European Affairs, Apr. 18, 1949; act. officer in charge of Italian affairs Oct. 3, 1949; GS–14 Oct. 30, 1949; For. Ser. Reserve officer of class three and assigned as pol. officer at Trieste Feb. 23, 1950; married.

Unger, Lois Marguerite.—b. Akron, Ohio, Jan. 28, 1917; Heidelberg Coll., A.B. 1938; business-sch. grad.; teacher in high sch. 1938–39; sec. 1941–44; exec. sec., War Dept., 1944–46; app. clk. in the For. Ser. and assigned to the Dept. Feb. 15, 1946; at Munich Mar. 27, 1946; For. Ser. Staff officer of class fourteen Nov. 13, 1946; class eleven and v.c. at Munich Apr. 3, 1948; at Copenhagen Jan. 13, 1949; class ten Nov. 27, 1949.

Unverzagt, Henry Theodore.—b. Washington, D.C., June 14, 1904; high-sch. grad.; U. of Va. 1923–24; George Washington U., summer 1924; app. clk. in Am. consulate at Ciudad Juárez Feb. 14, 1927; at Nogales Aug. 19, 1929; v.c. at Nogales Sept 11, 1930; at San Luis Potosí Dec. 18, 1931; at Puerto Cortés Nov. 30, 1937; at Medellín June 4, 1941; at Guadalajara Aug. 1, 1944; For. Ser. Staff officer of class nine Nov. 13, 1946; class eight May 18, 1947; v.c. at Chihuahua May 22, 1947; cons. July 3, 1947; cons. at Chihuahua Aug. 8, 1947; class seven Oct. 16, 1949; married.

Upton, Everett H.—b. Haynesville, La., July 15, 1915; high-sch. grad.; George Washington U. 1936–42; U. of Md. 1943–44; business sch.; sec. to lawyer 1934–38; clk. in Post Office Dept. 1938–42; in War Dept. 1946–47; U.S. Army 1942–45, overseas ser.; with Personnel Div., OMGUS 1947–49; app. For. Ser. Staff officer of class nine and assigned as clk-marshal, U.S. High Commn. Courts at Würzburg Oct. 16, 1949.—HICOG.

Upton, Joseph Mason.—b. Fitchburg, Mass., Nov. 10, 1900; Fitchburg High Sch. grad.; Harvard U., A.B. 1922; sr. research fellow, Metropolitan Museum of Art, 1929–46; app. asst. chief, Div. of Research for Near East and Africa, P–7, Nov. 15, 1946; chief, Middle Eastern branch, Div. of Research for Near East and Africa, Apr. 6, 1947; chief, Greek–Turkish–Iranian branch, Feb. 6, 1948; GS–14 Oct. 30, 1949.—DRN.

Urban, Clara L.—b. Sept. 9, 1908; app. For. Ser. Staff officer of class eight and assigned as personnel asst. at Seoul Oct. 19, 1949.

Urman, Henry Herman.—b. Stanislau, Austria-Hungary, Jan. 31, 1911; naturalized 1943; U. of Vienna, LL.D., 1934; U. of Dijon, France, 1931; U. of Chicago 1941–42; law clk. 1933–35, atty. 1935–38, in Austria; mechanic 1940–41; clk. 1941–42; U.S. Army 1942–45, overseas ser.; atty., Legal Div., OMGUS, 1945–49; app. For. Ser. Staff officer of class three and assigned to Admin. of Justice Div., Office of Gen. Counsel, at Bad-Nauheim Oct. 16, 1949.—HICOG.

Urman, Jacob J.—b. Jan. 30, 1917; app. For. Ser. Staff officer of class seven and assigned as chief of branch, Travel Control Div., Office of Pol. Affairs, at Munich Jan. 14, 1950; married.—HICOG.

Urruela, Charles Manuel.—b. Englewood, N.J., Sept. 17, 1923; St. Patrick's High Sch. (Miami Beach, Fla.) grad.; U. of Notre Dame, B.S.C. 1944; Escuela de Bellas Artes, Mexico, summer 1941; U. of Colo., grad. work 1946; Harvard U., grad. work 1947; U.S. Navy 1941–47, lt. (jg), overseas ser.; app. For. Ser. officer of class six, v.c. of career, and sec. in the Diplo. Ser. Sept. 6, 1947; to the Dept. Sept. 15, 1947; 3d sec. and v.c. at Quito Oct. 14, 1947; at Buenos Aires Nov. 23, 1949; married.

Urton, Ulrich Charles.—b. Lancaster, Ohio, Aug. 26, 1909; high sch. grad., police acad. 1934–35; foreman for electric co. 1930–33; post comdr. of Ohio State police patrol 1933–42; U.S. Army 1942–47, maj., overseas ser.; chief of section, OMGUS, 1947–49; app. For. Ser. Staff officer of class three and assigned as asst. chief of branch, Int. Pol. and Governmental Affairs Div., Office of Pol. Affairs, at Frankfort on the Main Oct. 16, 1949; married.—HICOG.

Usher, Richard E.—b. Madison, Wis., Apr. 15, 1919; West High Sch. grad.; U. of Wis., B.A. 1941; app. For. Ser. officer unclass., v.c. of career, and sec. in the Diplo. Ser. Feb. 20, 1942; v.c. at Winnipeg Mar. 3, 1942; at Colombo Mar. 6, 1943; furlough for mil. ser. Oct. 9, 1944–Jan. 30, 1946; to the Dept. Jan. 21, 1946; v.c. at Rangoon Feb. 6, 1946; For. Ser. officer of class six Nov. 13, 1946; class five May 15, 1947; v.c. at Bombay and also for Portuguese possessions in India June 16, 1947 (canceled): to the Dept. July 31, 1947; class four and cons. Apr. 21, 1949; officer in charge of Burma-Ceylon affairs Oct. 3, 1949; married.—SOA.

Utter, John Ellrington.—b. Elmira, N.Y., Mar. 13, 1905; Harvard U., B.A. 1925; instr. in private school 1925–27; banking officer in U.S. and France 1928–41; app. v.c. at Casablanca May 7, 1941; at Tunis July 17, 1941; also civil affairs officer at Tunis June 4–Nov. 22, 1943; econ. analyst, office of U.S. political adviser on German affairs, Supreme Headquarters, A.E.F., Dec. 23, 1944; at Cairo Sept. 11, 1945; political adviser at $6,144.60 in the Dept. Nov. 4, 1946; country specialist, P–5, Mar. 17, 1947; U.S. commr., commn, of investigation, deputies on Italian colonies problems, Nov. 2, 1947; policy information officer, P–6, Dec. 16, 1948; For. Ser. officer of class four, cons. of career, and sec. in the Diplo. Ser. Sept. 22, 1949; 2d sec. and cons. at Paris Nov. 23, 1949.

Vadney, George E.—b. Clarkston, Wash., Apr. 27, 1911; high sch.; messenger, U.S. Forest Ser., 1927–29; clk., Patent Office, 1929–34; admin. asst., Dept. of Agri., 1934–42; personnel tech., War Production Bd., 1942–44; chief of section 1945–47, chief of branch 1947–48, 1948–49, OMGUS; app. For. Ser. Staff officer of class three and assigned as resident officer, Field Operations Div., Office of Land Commr. for Hesse, at Kassel Oct. 16, 1949; married.—HICOG.

Vaky, Viron Peter.—b. Corpus Christi, Tex., Sept. 13, 1925; Georgetown U., B.S. (For. Ser.) 1947; U. of Chicago, M.A. 1948; U.S. Army 1944–46, overseas ser.; vocational appraiser, Veterans Admin., 1948–49; app. For. Ser. officer of class six, v.c. of career, and sec. in the Diplo. Ser. July 9, 1949; to the Dept. July 14, 1949; v.c. at Guayaquil Sept. 15, 1949.

Valdes, Philip Hanna.—b. New York, N.Y., Jan. 13, 1921; high-sch. grad.; St. Louis de Gonzague, Paris, 1932–34; Yale U., B.A. 1942, M.A. 1947; U.S. Army 1943–46, 2d lt., overseas ser.; observer in Greece for Dept. of State June–Sept. 1946; app. For. Ser. officer of class six, v.c. of career, and sec. in the Diplo. Ser. July 2, 1947; to the Dept. July 29, 1947; v.c. at Chungking Sept. 16, 1947; at Seoul May 17, 1949; 3d sec. at Seoul in addition to duties as v.c. Aug. 24, 1949.

Valenza, Thomas Francis.—b. New York, N.Y., May 24, 1909; high schs.; Emerson Inst.; Southeastern U. 1940–41; clk., Civil Ser. Commn., 1925–28; clk. at $1,320 in the Dept. of State May 7, 1928; at $1,440 July 1, 1928; at $1,620 July 1, 1930; at $1,800 May 1, 1934; clk. in Am. emb. at Tokyo Jan. 7, 1938; clk. at $1,800 in the Dept. of State June 8, 1940; at $2,000 Feb. 16, 1941; divisional asst. at $2,600 Aug. 16, 1941; courier at Panamá (detailed to Buenos Aires) Jan. 14, 1942; asst. communications Officer in the For. Ser. Auxiliary and assigned at Lisbon Jan. 16, 1943; communications officer at Algiers Sept. 30, 1943; to the Dept. Sept. 7, 1945; For. Ser. Staff officer of class eight Nov. 13, 1946; communications officer and courier at Cairo July 1, 1947; class six and communications officer at Cairo Nov. 16, 1947; married.

Vallance, William Roy.—b. Fowlerville, N.Y., Dec. 6, 1887; Caledonia High Sch. grad.; U. of Rochester, A.B. 1910; Columbia U., LL.B. 1914; mem. of bars of N.Y. and D.C.; law practice 1910–17; corp. couns. 1917; R.O.T.C. Aug.–Oct. 1917; app. law clk. at $2,000 in the Dept. of State Jan. 8, 1918; at $2,250 Aug. 7, 1918; legal drafting asst., at $2,500 Nov. 18, 1918; asst. solicitor May 24, 1919; at $3,000 Jan. 1, 1920; special asst. at $3,500 June 1, 1920; drafting officer Apr. 16, 1921; at $4,000 Jan. 1, 1923; representative of the Dept. on the Interdepartmental Radio Advisory Comm. Sept. 1, 1924–Nov. 13, 1930; at $4,200 Nov. 1, 1924; del., Conf. to Prevent Smuggling of Narcotics, Liquor, and Tobacco, El Paso, 1925; at $5,200 May 1, 1925; del., conf. to draft regulations under treaty of June 6, 1924, with Canada to suppress smuggling across Canadian border, Washington, 1925; at $5,600 Feb. 1, 1926; del., conf. to draft regulations under treaty of Dec. 23, 1925 with Mexico to prevent smuggling, Washington, 1926, conf. to suppress smuggling, London, 1926, and Int. Radio Conf., Washington, 1927; at $7,000 (P–7) July 1, 1928; couns., *I'm Alone* Arbitration, 1929–35; asst. to the legal adviser July 1, 1931; chm., comm. to study duplication of Govt. communication facilities, 1931; detailed to Ottawa to discuss boundary problems with reps. of Canadian Govt. June 1938; del. of Am. Bar Assn., 8th Am. Scientific Cong., Washington, 1940; sec.-gen. of Inter-Am. Bar Assn. 1940–; atty. Dec. 16, 1941; chm., Interdepartmental Visa Review Comm., Dec. 1941–May 1946; asst. to the legal adviser May 12, 1946; U.S. counsel, Int. Jt. Commn. meeting at Kenora. Ontario, and Int. Falls, Minn., 1946; U.S. rep., meeting of Int. Joint Commn., U.S. and Canada, Sault Ste. Marie, 1947; atty. adviser May 30, 1948; GS–14 Oct. 30, 1949; married.—L.

Valliere, Raymond Andre.—b. Lowell, Mass., Feb. 12, 1917; Lowell High Sch. grad.; U. of Maine, B.A. 1941; U.S. Army 1941–45, capt., overseas ser.; self-employed 1945–47; instr., Portland Jr. Coll., 1947; For. Ser. officer of class six, v.c. of career, and sec. in the Diplo. Ser. Sept. 6, 1947; to the Dept. Sept. 29, 1947; 3d sec. at Pretoria Nov. 23, 1947; 3d sec. and v.c. at Panamá Dec. 14, 1949; married.

Vallieres, Armand Isidore.—b. Merrimac, Mass., Feb. 23, 1922; Stanford U., B.A. 1944; U.S. Army 1942–46, overseas ser.; analyst, Navy Dept. 1946–47, War Dept. 1947–48; app. For. Ser. Staff officer of class eight and assigned to the Dept. Mar. 30, 1949; v.c. at Taipei May 27, 1949; married.

Vallon, Edwin E.—b. New York, N.Y., May 1, 1910; Syracuse U., A.B. 1933; Coll. of City of N.Y., M.S. 1938; asst. child labor consultant and research assoc., Dept. of Labor, 1939–42; chief of section, Office of Price Admin., 1942–43; chief of section, econ. adviser, chief of branch, and wage stabilization dir., Nat. War Labor Bd., 1943–46; commr. of conciliation, Fed. Mediation and Conciliation Ser., 1946–48; app. For. Ser. Reserve officer of class three and assigned as att. at Buenos Aires May 17, 1948; married.

Van Buren, Henry Tate.—b. Rogersville, Tenn., Aug. 25, 1920; Knoxville Central High Sch. grad.; U. of Tenn., B.S. 1942; Princeton U., grad. work 1946–47; mgr. of tire sales co., 1938–42; U.S. Army 1942–46, capt., overseas ser.; app. For. Ser. Staff officer of class eleven and assigned to the Dept. Dec. 6, 1947; v.c. at Dakar Dec. 17, 1947 (canceled); at Tunis, temp., Feb. 2, 1948; at Tripoli June 4, 1948; married.

van Buskirk, Kenneth E.—b. Plymouth, Pa., Sept. 13, 1904; Pa. State Teachers Coll. at West Chester 1923–24; Pa. State Teachers Coll. at Bloomsburg 1927; Bucknell U., grad. work 1932; prin. of sch. 1927–41; U.S. Army 1941–47, col., overseas ser.; chief of div., OMGUS, 1947–49; app. For. Ser. Staff officer of class one and assigned as chief, Field Operations Div., Office of Land Commr. for Bavaria, at Munich Oct. 16, 1949; married.—HICOG.

Vance, Marshall Mounts.—b. Middletown, Ohio, July 26, 1889; Shauck's Prep. Sch. grad.; U. of Pa., B.S. 1912; grad. work at Yale 1 yr.; N. Am. Civic League for Immigrants 1913–14; with oil co. in Java 1914–16; Detroit Bu. of Govt. Research 1917–18; int. trade developer in India 1918–20; for. dept. of mfg. co. 1920–21; app. cons. of class seven June 9, 1921; cons. at Colombo July 22, 1921; class six Mar. 1, 1923; detailed to Windsor, Ont., June 30, 1924; For. Ser. officer of class seven July 1, 1924; cons. at Fort William and Port Arthur Dec. 12, 1924; class six Feb. 24, 1925; to the Dept. Mar. 27, 1928; class five July 24, 1930; cons. at Windsor Mar. 28, 1932; sec. in the Diplo. Ser. Dec. 1, 1937; class four Mar. 1, 1939; cons. at Basel Dec. 30, 1940 (canceled); at Lyon Mar. 31, 1941; class three July 16, 1943; to the Dept. Feb. 18, 1944; couns. of mission at Berlin May 15, 1946; cons. gen. and cons. gen. at Berlin in addition to duties as couns. of mission Sept. 18, 1946; For. Ser. officer of class three Nov. 13, 1946; class two Apr. 21, 1949; married.—HICOG.

Vance, Sheldon Baird.—b. Crookston, Minn., Jan. 18, 1917; Austin High Sch. grad.; Carleton Coll., A.B. 1939; Harvard U., LL.B. 1942; mem. of bar of Mass.; atty. 1942; app. jr. econ. analyst in the For. Ser. Auxiliary and assigned at Rio de Janeiro Nov. 26, 1942; For. Ser. officer unclass., v.c. of career, and sec. in the Diplo. Ser. Dec. 22, 1945; 3d sec. and v.c. at Rio de Janeiro Dec. 29, 1945; v.c. at Nice and Monaco Mar. 21, 1946; For. Ser. officer of class six Nov. 13, 1946; class five May 15, 1947; v.c. at Martinique Nov. 9, 1948; cons. Apr. 7, 1949; cons. at Martinique Apr. 14, 1949; married.

Van Cott, Clinton C.—b. Seattle, Wash., Feb. 14, 1910; L.A. Polytech. grad.; radio inst. grad.; Compton State Coll. 1928–30; production radio tester for mfg. co. 1930–31; with wholesale radio dealer 1931–32; chief engineer for broadcasting stations, 1932–40; radio engineer, Dept. of Com., 1940–47; chief of section, OMGUS, 1947–49; app. For. Ser. Staff officer of class two and assigned as radio engineer, Civil Aviation Div., Office of Pol. Affairs, at Wiesbaden, Oct. 16, 1949; married.—HICOG.

Van Delden, Patricia G.—b. Apr. 5, 1908; app. For. Ser. Staff officer of class three and assigned as chief of Information Centers Branch, Office of Public Affairs, at Bad-Nauheim Nov. 13, 1949.—HICOG.

van den Arend, Frederik.—b. The Hague, Netherlands, Oct. 5, 1894; naturalized 1912; Kent Sch.; Harvard U., A.B. 1917; with exporting and importing firm in U.S. and Madagascar 1919–22; app. v.c. of career of class three Oct. 6, 1923; v.c. at Leipzig Nov. 19, 1923; For. Ser. officer unclass. July 1, 1924; class eight June 30, 1927; cons. and cons. at Leipzig July 16, 1927; at Pernambuco July 1, 1929; class seven July 24, 1930; cons. at Amsterdam Dec. 29, 1932; at Rotterdam, temp., Aug. 14, 1935; at Amsterdam Aug. 23, 1935; at Rotterdam, temp., Sept. 5, 1935; class six Oct. 1, 1935; cons. at Amsterdam Oct. 9, 1935; at Surabaya May 22, 1936; sec. in the Diplo. Ser. Dec. 1, 1937; class five Jan. 3, 1938; cons. at Praha Jan. 7, 1939 (canceled); to the Dept. Sept. 8, 1939; asst. chief, Special Div., Mar. 28, 1942; cons. at Lourenço Marques Sept. 26, 1942; at Beira Dec. 24, 1942; class four July 16, 1943; cons. at Batavia Dec. 29, 1945; For. Ser. officer of class three Nov. 13, 1946; cons. gen. Feb. 12, 1948; cons. gen. at Tananarive Feb. 23, 1948 (canceled); at Chungking May 20, 1948; at Rotterdam June 29, 1949; at Amsterdam Oct. 12, 1949; married.

Van Deraa, Patricia M.—b. Antigo, Wis.; U. of Wis., B.A. 1932, M.A. 1934; rate analyst and economist, Wis. Public Ser. Commn., 1933–39; economist, private research foundation, 1939–41; research asst. for public utility co. 1940–41; industrial economist 1941–43, chief of section 1943–44, War Production Bd.; economist, Bu. of the Budget, 1944–45, 1947–49; engineer, OMGUS, 1946; app. economist, P–5, in the Dept. of State July 25, 1949.—IFI.

van der Bie, Chauncey Learen.—b. Plattsville, Wis., Feb. 10, 1891; U. of Wis., A.B. 1917, M.A. 1924; teacher and principal in public schs. 1911–14, 1919–48; supt. of schs. 1915–19; chief of section, OMGUS, 1948–49; app. For. Ser. Staff officer of class three and assigned as community activities adviser, Office of Public Affairs, at Bad-Nauheim Oct. 16, 1949; married.—HICOG.

Vanderburg, William Orange.—b. Muskegon, Mich., Jan. 18, 1896; Grand Rapids Central High Sch. grad.; Mich. Coll. of Mines, B.Sc. 1920, E.M. 1923; U.S. Army 1917–19, overseas ser.; contract miner 1920–21; mining engineer 1923–24; gen. supt. of mining co. 1924–29; mining engineer 1929–41, for. mineral specialist 1941–42, Bu. of Mines; app. minerals att. in the For. Ser. Auxiliary and assigned at Lima July 1, 1942; at Pretoria May 29, 1945; For. Ser. Staff officer of class three Nov. 13, 1946; consular att. at Johannesburg Dec. 3, 1948; class one Feb. 20, 1949; econ. officer and att. at Pretoria July 1, 1949; married.

van der Gracht, Ides.—b. Graz, Austria, May 13, 1902; naturalized 1934; St. Wilibrord Coll., Netherlands, 1913–15; Newman Sch. (N.J.) grad.; Princeton U., B.S. 1923, M.F.A. 1927; architect with pvt. cos. 1927–34, 1935–41; assoc. architect, Treas. Dept., 1934–35; head architect, War Dept., 1941–42; U.S. Army 1942–47, col., overseas ser.; app. For. Ser. Staff officer of class two and assigned to the Dept. May 6, 1947; att. at The Hague Dec. 14, 1947; married.

Vander Laan, Joseph William.—b. Grand Rapids, Mich., Mar. 1, 1898; Christian High Sch.; business-sch. grad.; Alexander Hamilton Inst., 1926–27; private tutors in Dutch and German, The Hague; sec. to cml. att., The Hague, 1919–23; special asst. 1923–24, special agent 1924–26, cml. agent and dist. mgr., Minneapolis and Cleveland, 1926–42, asst. dist. mgr., Los Angeles Dist. Office, 1942–46, Dept. of Com.; app. asst. cml. att. at Pretoria (to serve at Johannesburg) Dec. 14, 1945; For. Ser. Reserve officer of class four Nov. 13, 1946; att. at Batavia Apr. 29, 1947, (Djakarta Dec. 30, 1949); For. Ser. Staff officer of class three Sept. 4, 1949; married.

Van de Wall, Willem.—b. Amsterdam, Holland, July 3, 1887; naturalized 1918; Royal Conservatory, The Hague 1902–06; Muehlenberg Coll., Mus. Doc. 1925; harpist, opera and symphony cos. in Germany 1906–09, with opera co. 1910–16, with symphony orchestra 1916–17; musician, U.S. Marine Band, 1917–19; field rep., N.Y. State War Camp Comm. 1920–21, Pa. State Welfare Dept. 1923–32, Am. Assoc. for Adult Education 1936–37; lecturer, Columbia U., 1925–32; dir., Comm. for the Study of Music in Insts. 1921–36, Carnegie Comm. Music Project U. of Ky., 1937–40; dir. and prof. of sch. of music, La. State U., 1940–43; research assoc., Russell Sage Foundation, 1943–45; chief of section, OMGUS, 1945–49; app. For. Ser. Staff officer of class five and assigned as community activities officer at Bremen Oct. 16, 1949; married.—HICOG.

Van Dyke, Stewart Hope.—b. Mar. 24, 1915; app. For. Ser. Staff officer of class three and assigned as food analyst, Food and Agri. Div., Office of Econ. Affairs (ECA), at Frankfort on the Main Oct. 30, 1949; married.—HICOG.

Van Essen, Marcel.—b. Sept. 1, 1916; app. For. Ser. Staff officer of class seven and assigned as entrance permit officer, Travel Control Div., Office of Pol. Affairs, at Brussels Oct. 16, 1949; married.—HICOG.

Van Leuven, Kermit.—b. Nov. 21, 1907; app. For. Ser. Staff officer of class four and assigned as trial atty., Office of Gen. Counsel, at Marburg Oct. 16, 1949; married.—HICOG.

van Oss, Hendrik.—b. Mt. Pleasant, Pa., July 26, 1917; sch. in Holland; Plainfield (N.J.) High Sch. grad.; Mercersburg Acad. grad.; Princeton U., B. A. 1939; Columbia U. Law Sch. 1939–41; delivery agt. in wholesale co. 1941–42; app. divisional asst. at $2,000 in the Dept. of State June 8, 1942; at $2,600 Dec. 1, 1942; at $3,200 Dec. 1, 1943; head of unit at $3,800 (P–4) Dec. 13, 1944; act. asst. chief, Div. of Econ. Security Controls, (P–5), Nov. 5, 1945; For Ser. officer unclass., v.c. of career, and sec. in the Diplo. Ser. Dec. 22, 1945; to the Dept. Dec. 29, 1945; act. chief, Div. of Biographic Intelligence, Jan. 1, 1946, Biographic Information Div. July 1, 1946; special asst. to chief Nov. 1, 1946; For. Ser. officer of class six Nov. 13, 1946; v.c. at Shanghai Feb. 11, 1948; married.

van Putten, James Dyke.—b. Holland, Mich., Feb. 7, 1899; Holland High Sch. grad.; Hope Coll., A.B., M.A. 1922; Presbyterian Sem., B.D. 1925; U. of Nanking 1925–26; Hautes Etudes Des Internationales, Geneva, 1932; U. of Chicago, Ph.D. 1934; U. of Calif., summer 1941; Columbia U., Jan.–July 1944; U.S. Army Oct.–Dec. 1918; prof. of pol. sci., Hangchow Coll., 1926–27; headmaster and treasurer, Kodaikanal Sch., India, 1929–32; v. pres. and dean, Blackburn Coll., 1934–42; U.S. Navy 1942–46, lt. comdr., overseas ser.; head of education, Dept. of Mil. Govt., mem. of Supreme Court, Guam, 1944–45; dean of men, Park Coll., 1946–47; app. For. Ser. Reserve officer of class four and assigned as public-affairs officer at Hong Kong Mar. 31, 1947 (canceled); at Peiping Mar. 31, 1947; cons. Oct. 1, 1947; cons. at Peiping Oct. 18. 1947; married.

Van Steenberg, John Richard.—b. Hammond, Ind., Dec. 28, 1923; U. of Chicago, M.A. 1947; U.S. Army 1943–46; research analyst, Dept. of the Army, 1947–49; app. For. Ser. Staff officer of class ten and assigned to the Dept. Mar. 9, 1949; v.c. at Stockholm Apr. 11, 1949.

van Stirum, John.—b. Cambridge, Mass., Jan. 22, 1908; sch. in the Netherlands; Am. Inst. of Banking, 1928–30; private tutors in Paris, 1932–35; clk. in bank, 1925–30; auditor 1930–31, mgr. of for. dept. 1935–38, partner 1938–40, in financial insts.; partner in European firm 1932–34; v. pres. of corp. 1940–42; U.S. Army 1942–47, capt., overseas ser.; chief of branch 1947–48, financial economist 1948–49, OMGUS; app. For. Ser. Staff officer of class three and assigned as finance officer, Office of Land Commr. for Württemberg-Baden, at Stuttgart Oct. 16, 1949.—HICOG.

Van Valkenburgh, R. A.—app. For. Ser. Staff officer of class four and assigned as electrical engineer, mil. Security Bd., at Berlin Oct. 16, 1949.—HICOG.

Van Vleet, Clarke.—b. Portland, Oreg., July 8, 1919; business sch., 1939; Stanford U., B.A. 1944; U.S. Army 1943–46, 1st lt., overseas ser.; officer of loan co., 1947; research analyst, OMGUS, 1948–49; app. For. Ser. Staff officer of class seven and assigned as analyst, Intelligence Div., Office of Land Commr. for Bavaria, at Munich Oct. 16, 1949.—HICOG.

Vardaman, Mildred Alice.—b. Sylacauga, Ala.; Sylacauga High Sch. grad.; business sch.; George Washington U., B.A. 1944; Am. U. 1945–46; Berlitz Sch. of Languages 1947; Collegio de la Ciudad de Mexico 1948; teacher in public schs. 1928–34; clk., Farm Credit Admin., 1934–42; placement officer, Office for Emergency Management, 1942; chief of placement section, Office of Inter-Am. Affairs, 1942–45; transferred to the Dept. of State as placement officer, CAF–11, Aug. 31, 1945; act. admin. officer, Area Div. IV, Jan. 21, 1946; admin. officer, CAF–12, June 30, 1946; regional specialist, P–5, Oct. 17, 1949; GS–12 Oct. 30, 1949.—NEA/P.

Vargas, Ben.—b. Puerto Rico, Feb. 13, 1911; Central High Sch. (Washington, D.C.) grad.; Dept. of Agri. Grad. Sch., 2 yrs. credit; clk., Dept. of Agri., 1934–43; fiscal accountant, Dept. of State, Mexico, 1943–44; business mgr., For. Econ. Admin., Egypt and Spain, 1944–45; transferred to the Dept. of State as chief, accounts and reports, Div. of Finance, CAF–11, Sept. 27, 1945; fiscal and procedural analyst Mar. 9, 1947; admin. asst., CAF–9, Sept. 5, 1948; admin. officer, CAF–11, Feb. 20, 1949; GS–11 Oct. 30, 1949; married.—FSI.

Varrelmann, George.—b. Pittsburgh, Pa., May 1, 1905; Carson Long Inst. grad.; La Salle Acad., Vedado, Habana; business-sch. grad.; sec. for ry. co., Habana, 1921–31; asst. to mgr. of cml. firm, Habana, 1932–33; translator and correspondent for cml. firms 1934–35; mgr. of cml. firm, Cuba, 1937–43; app. jr. econ. analyst in the For. Ser. Auxiliary and assigned at Habana Sept. 22, 1943; econ. analyst and admin. asst. at Habana July 1, 1946; For. Ser. Staff officer of class eleven and econ. analyst at Habana Nov. 13. 1946; class ten May 18, 1947; class nine and econ. asst. at Habana, Oct. 2, 1949; asst. att. at Habana Feb. 1, 1950; married.

Vary, Elizabeth Anderson.—b. Atlanta, Ga.; Girls' High Sch. grad.; Agnes Scott Coll., A.B. 1927; Emory U., summer 1930; Dept. of Agri. Grad. Sch. 1935–37; clk. 1927–28; proofreader 1932–34; clk., Treas. Dept., 1934–36; app. editorial asst. at $1,620 in the Dept. of State Aug. 1, 1936; at $1,800 Feb. 16, 1937; at $2,000 Sept. 9, 1937; at $2,100 Apr. 16, 1939; at $2,300 June 16, 1940; at $2,400 Jan. 1, 1942; asst. editor at $2,600 Mar. 1, 1942; at $2,700 Oct. 1, 1943; editor at $3,200 (CAF–9) Apr. 1, 1944; chief of editorial section, Div. of Research and Publication, CAF–11, Mar. 7, 1946; chief of for. relations editing branch, Div. of Publications, Sept. 16, 1946; GS–11 Oct. 30, 1949; GS–12 Nov. 13, 1949.—PB.

Vass, Laurence Coolidge.—b. Burlington, Colo., Feb. 12, 1909; Rutgers U., B.A. 1931, M.A. 1933; Columbia U. 1933–35; econ. instr., Rutgers U., 1931–35; chief statistician, Securities and Exchange Commn., 1935–42; exec. officer, Office of Price Admin., 1942–44; dir. of distribution, UNRRA, 1944–46; European rep. for Civil Aeronautics Bd. 1946; app. For. Ser. Staff officer of class one and assigned as att. at London Dec. 19, 1946; resigned Oct. 17, 1948; liaison rep. to Air Co-

ordinating Comm., Civil Aeronautics Bd., 1948–49; app. asst. chief of technical assistance branch, Aviation Div., Dept. of State, P–7, July 18, 1949; GS–14 Oct. 30, 1949; married.—AV.

Vaughan, Stephen Bernard.—b. Horatio, Pa., July 8, 1899; Hasbrouck Heights (N.J.) High Sch.; business sch.; clk., War Dept., 1916–17; U.S. Army 1917–20; app. clk. in Am. consulate gen. at Budapest Apr. 9, 1920; v.c. at Budapest Mar. 14, 1925; at Breslau Jan. 9, 1931; at Berlin July 20, 1939; clk. in Am. emb. at Berlin July 15, 1941; v.c. at Montreal Feb. 3, 1942; clk., staff of Supreme Headquarters, A.E.F., temp., Sept. 16, 1944; v.c., office of U.S. pol. adviser on German affairs, Supreme Headquarters, A.E.F., Apr. 12, 1945; v.c. and admin. officer at Liverpool June 7, 1946; For. Ser. Staff officer of class nine and v.c. at Liverpool, Nov. 13, 1946; class eight May 18, 1947; cons. July 3, 1947; cons. at Liverpool July 28, 1947; class seven Oct. 30, 1949.

Vázquez, Alberto M.—b. Yabucoa, P.R., Mar. 25, 1901; U. High Sch. (Rio Piedras) grad.; U. of Idaho, A.B., 1925, M.A. 1926; Sterling Traveling Fellow, Yale U., 1932–35; study and research in Spain, France, Belgium, and Italy; U. of Florence 1933; U. of Paris 1934; Yale U., Ph.D. 1935; instr. in Romance languages, U. of Idaho, 1925–31; instr. in Romance languages 1935–37 and asst. prof. 1937—, Dartmouth Coll.; app. translator at $3,200 in the Dept. of State June 22, 1942; resigned Sept. 4, 1943; research analyst, Office of Strategic Sers., 1943–44; app. divisional asst. at $3,800 in the Dept. of State June 1, 1944; informational and liaison officer at $4,600 (P–5) Dec. 15, 1944; regional specialist, P–6, Oct. 6, 1946; asst. chief, n. and west coast branch, Div. of Research for Am. Republics, July 16, 1947; GS–13 Oct. 30, 1949; married.—DRA.

Vebber, John Michael.—b. Milwaukee, Wis., Mar. 31, 1899; Riverside High Sch.; Marquette U. 1919–20; bookkeeper and salesman for boiler co. 1917–21; app. clk. in the Am. consulate at Adelaide July 5, 1921; at Melbourne in 1923; v.c. July 27, 1923; at Apia Apr. 2, 1924; at Rosario Dec. 20, 1924; at Asunción Jan. 15, 1926; resigned 1929; mgr. of corp. in Paraguay 1929–32; editor and for. correspondent for press assns. 1932–40; mgr. of family property in S. Amer. 1941–42; exec. sec. and acting chm., Coordination Comm. for Paraguay, 1942–45; app. admin. officer in the For. Ser. and assigned at Asunción July 1, 1946; For. Ser. Reserve officer of class four and information officer at Asunción Nov. 13, 1946; public-affairs officer at Bogotá June 25, 1947; att. at Bogotá Oct. 19, 1947; married.

Vedeler, Harold C.—b. Waukon, Iowa, July 6, 1903; Clear Lake High Sch. grad.; State U. of Iowa, B.A. 1926; U. of Wis., M.Ph. 1931, Ph.D. 1933; assoc. prof., U. of Idaho, Southern Branch, 1934–41; lecturer, U. of Wis., 1938; visiting prof., U. of Nebr., 1941–43; app. divisional asst. at $4,600 (P–5) in the Dept. of State Nov. 1, 1943; country specialist July 1, 1944; for. affairs specialist, P–6, Apr. 23, 1946; asst. chief, Div. of Central European Affairs, P–7, Oct. 17, 1948; act. asst. chief, Div. of Austrian Affairs, March 17, 1949; GS–14 Oct. 30, 1949; married.—WE.

Veltman, Hugh Earl.—b. Grand Rapids, Mich., Sept. 4, 1918; South High Sch. grad.; U. of Mich., A.B. 1940; Nat. U. of Mexico, summers 1939, 1942, 1944; teacher in public and private schs. 1941–42; app. clk. in Am. emb. at Mexico City Sept. 1, 1942; v.c. at Mexico City Mar. 7, 1945; For. Ser. Staff officer of class twelve Nov. 13, 1946; v.c. at Maracaibo Mar. 25, 1947; class eleven May 5, 1947; class nine Oct. 31, 1948; married.

Venables, Thomas M.—b. Huron, S. Dak., Jan. 12, 1913; U. of S.Dak., A.B. 1936, M.S. 1937; Purdue U., Ph.D. 1948; assoc. county supervisor, Farm Security Admin., 1938–43; U.S. Army 1942–45, overseas ser.; research asst., Purdue U., 1946–48; agri. administrator, OMGUS, 1948–49; app. For. Ser. Staff officer of class four and assigned as agri. production specialist, Office of Econ. Affairs, Office of Land Commr. for Hesse, at Wiesbaden Oct. 16, 1949; married.—HICOG.

Venturini, Thomas.—b. New York, N.Y., Nov. 27, 1914; Morris High Sch. grad.; St. John's Coll., B.S. 1940; St. John's U. Law Sch., LL.B. 1939; accountant 1934–40; private law practice 1940–45; U.S. Army 1942–43; adjudicator, Veterans Admin. 1945–47; app. For. Ser. Staff officer of class eight and assigned as admin. asst. at Rome Apr. 24, 1947; v.c. at Rome Nov. 21, 1949; veterans affairs officer at Rome Jan. 10, 1950.

Verity, Felix S.—b. Readville, Mass., Feb. 27, 1915; South Side High Sch. (Newark, N.J.) grad.; Bowdoin Coll., B.S. 1936; Boston U. 1946–47; cashier for loan co. 1936–41; U.S. Army 1941–45, overseas ser.; app. For. Ser. Staff officer of class eight and assigned to the Dept. Mar. 2, 1947; asst. att. at London May 20, 1947; also assigned at Dublin July 1, 1947; class seven May 1, 1949; to the Dept. May 27, 1949; For. Ser. staff officer at Kingston Aug. 1, 1949; class six and v.c. at Kingston Aug. 6, 1949.

Vernon, Raymond.—b. New York, N.Y., Sept. 1, 1913; James Monroe High Sch. grad.; Coll. of the City of New York, B.A. 1933; Columbia U., Ph.D. 1941; asst. dir. of div., Securities and Exchange Commn., 1935–46; mem., Mission on Jap. Combines, 1946: app. asst. chief, Int. Resources Div., Dept. of State, P–7, Aug. 19, 1946; for. affairs specialist, P–8, Mar. 6, 1949; adviser Oct. 19, 1949; GS–15 Oct. 30, 1949; married.—CP.

Vest, George Southall.—b. Columbia, Va., Dec. 25, 1918; Episcopal High Sch. grad; U. of Va., B.A. 1941, M.A. 1947; library work 1938–1941; U.S. Army 1941–1946, capt., overseas ser.; app. For. Ser. officer of class six, v.c. of career, and sec. in the Diplo. Ser. July 12, 1947; to the Dept. Sept. 2, 1947; v.c. at Hamilton, Bermuda, Oct. 10, 1947; 3d sec. and v.c. at Quito Mar. 24, 1949; married.

Vicinus, Henry Frederick.—b. Minotola, N.J., Oct. 24, 1910; Hopewell Township High Sch. grad.; business sch.; Rutgers U., Litt.B. 1932; reporter on newspaper 1932–33; free-lance writer 1933–34; U.S. Army 1934–36; overseas ser. bu. mgr. and editor of newspaper in Panama 1936–38; editor and correspondent for press assn. 1938–41; information publicist, Office of Inter-

Am. Affairs, 1941–46; transferred to the Dept. of State as feature writer, CAF–12, Aug. 31, 1945; editor July 28, 1946; shift chief July 27. 1947; news editor June 27, 1948; GS–12 Oct. 30, 1949; married.—INP.

Vickery, Howard Francis.—b. Denver, Colo., Mar. 15, 1901; high sch.; U. of Colo. 1918–21; asst. city editor 1931–35. writer-editor 1936, for newspapers; information officer and asst. information dir. 1937–41, information dir. 1941–42, Fed. Home Loan Bank Bd.; information dir., Nat. Housing Agency, 1943–46; app. asst. dir.. for org. relations, CAF–15, in the Dept. of State Mar. 31, 1948; GS–15 Oct. 30, 1949; married.—UNESCO.

Videla, Carlos J.—b. Tucuman, Argentina, Feb. 12, 1903; naturalized 1938; Azul (Argentina) High Sch. grad.; free-lance writer, Antwerp and Brussels 1921–25, Buenos Aires 1925–29; for. correspondent 1929–34: Latin Amer. editor and writer for newspaper alliance 1934–40; free-lance writer and lecturer 1940–41; writer ,commentator, and editor for broadcasting co. 1941–48; app. editor in chief (for. language), CAF–13, in the Dept. of State, Jan. 3, 1949; GS–13 Oct. 30, 1949.—IBD.

Vigil, Abraham.—b. Weston, Colo., Jan. 10, 1910; Primero High Sch. grad.; Colo. State Coll. of Ed. 1929–35; Adams State Teachers Coll., summer 1941; Colo. Nat. Guard 1929–30; teacher and principal of jr. high sch. 1930–38; deputy county assessor 1939–41; docket clk., Colo. Gen. Assembly, Jan.–Apr. 1941; State revenue collector May–Oct. 1941; immigrant insp., Dept. of Justice, 1941–43; app. v.c. at Caripito Jan. 4, 1943; at Matamoros Nov. 27, 1943; at Nuevo Laredo Feb. 15, 1946; also admin. asst. at Nuevo Laredo July 1, 1946; For. Ser. Staff officer of class ten and v.c., at Nuevo Laredo Nov. 13, 1946; at Piedras Negras, temp., Mar. 17, 1948; at Nuevo Laredo Apr. 22, 1948; at Tegucigalpa May 7, 1948; class nine Feb. 6, 1949; married.

Villard, Henry Serrano.—b. New York, N.Y., Mar. 30, 1900; Browning Sch.; Harvard U., A.B. 1921; Magdalen Coll., Oxford U., 1922–23; ambulance driver with Italian Army 1918; teacher, Thacher Sch., 1921–22; newspaper work 1923–25; real-estate broker and partner in real estate firm 1926; private tutoring 1927; app. For. Ser. officer unclass. and v.c., of career May 17, 1928; For. Ser. Sch. May 24, 1928; v.c. at Teheran Sept. 7, 1929; to the Dept. June 4, 1931; class eight July 1, 1934; cons. Jan. 22, 1935; cons. at Rio de Janeiro Apr. 3, 1935; For. Ser. officer at Caracas Jan. 17, 1936; sec. in the Diplo. Ser. Feb. 7, 1936; 3d sec. at Caracas Feb. 12, 1936; class seven and 2d sec. at Caracas Apr. 1, 1936; at Rio de Janeiro July 19, 1937 (canceled); to the Dept. Nov. 2, 1937; class six May 1, 1938; on special mission to Liberia and Union of South Africa Oct.–Dec. 1938; asst. chief, Div. of Near Eastern Affairs, at $6,500 July 1, 1940; at $6,750 Jan. 1, 1943; chief. Div. of African Affairs, Jan. 15, 1944; at $8,000 (P–8) July 1, 1944; chm., U.S. del., conf. regarding Int. Zone of Tangier, Paris, 1945; act. deputy dir., Office of Near Eastern and African Affairs, Apr. 29, 1946; deputy dir. June 2, 1946; For. Ser. officer of class one, cons. gen. and sec. in the Diplo. Ser. and to the Dept. July 24, 1947; special asst. to sec. of state Sept. 1, 1947; mem., Policy Planning Staff, Mar. 7, 1948; couns. of emb. at Oslo July 1, 1948; married.

Vincelette, Leo Joseph.—b. Holyoke, Mass., Dec. 24, 1901; St. Anne's Acad. grad.; Nat. U., LL.B. 1927; app. clk. at $900 in the Dept. of State May 1, 1922; at $1,000 Dec. 1, 1922; at $1,100 June 1, 1924; at $1,500 July 1, 1924; at $1,620 July 1, 1928; at $1,680 July 1, 1928; at $1,800 Oct. 1, 1928; at $1,920 July 1, 1930; at $2,000 Dec. 4, 1931; at $2,100 Apr. 1, 1938; at $2,200 June 16, 1941; divisional asst. (tech.) at $2,600 (P–2) Aug. 1, 1941; resigned Nov. 20, 1942 to enter the armed ser.; U.S. Navy 1942–45, lt. comdr., overseas ser.; app. divisional asst., P–4, in the Dept. of State Dec. 11, 1945; research analyst Mar. 16, 1947; chief of reading panel section, Acquisition and Distribution Div., Sept. 21, 1947; GS–11 Oct. 30, 1949; married.—IAD.

Vincent, John Carter.—b. Seneca, Kans., Aug. 19, 1900; Lanier High Sch., Macon, Ga.; Mercer U., A.B. 1923; U.S. Army 1918; real-estate business; app. clk. in Am. consulate at Changsha Apr. 4, 1924; For. Ser. officer unclass., v.c. of career, and v.c. at Changsha May 12, 1925; at Hankow, temp., Apr. 29, 1927; at Swatow, temp., May 28, 1927; For. Ser. Sch. Oct. 10, 1927; v.c. at Hankow Feb. 4, 1928; language officer at Peking Oct. 1, 1928; class eight and cons. Dec. 19, 1929; cons. at Tsinan Aug. 7, 1930; at Mukden Jan. 28, 1931; class seven July 1, 1931; cons. at Nanking June 23, 1932; at Dairen Sept. 19, 1932; sec. in the Diplo. Ser. and cons. at Nanking Nov. 7, 1934; also 2d sec. at Nanking Nov. 30, 1934; to the Dept. Sept. 11, 1935; class six Oct. 1, 1935; detailed for special study (Georgetown U.) Feb. 12, 1937; class five June 1, 1937; cons. at Geneva Feb. 21, 1939; class four Nov. 16, 1939; cons. at Shanghai Aug. 10, 1940–Dec. 7, 1941; 1st sec. at Nanking, temp., June 3, 1941 (at Chungking); class three Feb. 1, 1942; couns. of emb. at Nanking (detailed to Chungking) Mar. 17, 1942; couns. of emb. at Chungking July 1, 1942; to the Dept., Dec. 15, 1942; asst. chief, Div. of Far Eastern Affairs, Aug. 21, 1943; detailed to the Office of For. Econ. Admin. as special asst. to the administrator Oct. 25, 1943–Feb. 25, 1944; chief, Div. of Chinese Affairs, Jan. 15, 1944; class two July 16, 1944; dir., Office of Far Eastern Affairs, Sept. 19, 1945; class one Dec. 17, 1945; For. Ser. officer of class one Nov. 13, 1946; class of career minister Nov. 25, 1946; E.E. and M.P. to Switzerland July 24, 1947; U.S. del., United Nations Conf. on Freedom of Information, Geneva, 1948; married.

Vischer, Peter.—b. New York, N.Y., July 4, 1898; Curtis High Sch. grad.; Cornell U., B.A. 1920; Columbia U. 1935–36; reporter and sub-editor of newspapers 1920–29; dir., editor, and publisher of magazines 1940–48; U.S. Army 1919 and 1942–46, lt. col.; app. For. Ser. Staff officer of class one and assigned to the Dept. Feb. 25, 1948; married.

Visher, John Edwin.—b. Moorhead, Minn., Mar. 20, 1917; Ind. U., B.A. 1939; U. of Minn. 1939–40; U. of Vt., summer 1948; intern 1940–41, survey analyst 1941–46, Dept. of Agri.; U.S. Army 1942–46, capt., overseas ser.; org. and methods examiner, Dept. of

Army, 1946–48; app. org. and methods examiner, CAF–11, in the Dept. of State Dec. 1, 1948; training officer, P–5, Sept. 19, 1949; GS–12 Oct. 30, 1949.—FSI.

Vitale, George R.—b. Coytesville, N.J., Feb. 26, 1900; N. Am. Acad. (Montevideo); Cranleigh Coll. (Surrey, England); app. clk. in Am. consulate at Montevideo Aug. 1, 1916; purchasing agt. for business firm in Argentina 1919–21; broker in Argentina 1921–24; with Dept. of Com. in Montevideo 1924–33; app. clk. in Am. emb. at Montevideo May 4, 1934; asst. to the amb. Oct. 16, 1941, admin. asst. Feb. 10, 1946; For. Ser. Staff officer of class ten Nov. 13, 1946; class eight Feb. 22, 1948; class seven and asst. att. at Montevideo Oct. 16, 1949; married.

Vittetoe, Kenneth William.—b. Paonia, Colo., Oct. 2, 1906; Sumner (Wash.) High Sch. grad.; U. of Cincinnati 1927–30; laboratory technician in cml. co. 1925–27; salesman for radio mfg. co. in Honduras 1931–34; traffic agt. for airline in Central Amer. 1935–39; app. clk. in Am. consulate at La Ceiba Nov. 20, 1939; at Tegucigalpa Sept. 19, 1943; admin. asst. at Tegucigalpa July 1, 1945; For. Ser. Staff officer of class twelve Nov. 13, 1946; class eleven and v.c. and disbursing officer at Tegucigalpa Nov. 1, 1947; admin. asst. at Tegucigalpa in addition to duties as v.c. Oct. 15, 1948; class ten Feb. 6, 1949; married.

Vivas, Julio.—b. Granada, Nicaragua, C.A., Nov. 30, 1919; naturalized Dec. 13, 1945; Colegio Centro America High Sch. (Granada, Nicaragua) grad.; Colegio del Sagrado Corazon, Barcelona, 1928–29; Lycee du Parc Imperial, France, 1929–31; U. of Granada 1940–44; U.S. Army 1945–47, overseas ser.; interpreter for Int. Telecommunication Union and UNESCO confs. May–Dec. 1947; app. interpreter, CAF–12, in the Dept. of State Feb. 16, 1948; GS–12 Oct. 30, 1949; married.—IC.

Vogel, Arthur.—b. Long Island City, N.Y., July 6, 1913; Columbia U., A.B. 1935, grad. work 1935–36; Heidelberg U., grad. work 1936–38; lecturer 1938–40, instr. 1946, Columbia U.; U.S. Army 1941–45, capt., overseas ser.; information specialist, Dept. of the Army, 1947–49; app. for. affairs analyst, P–4, in the Dept. of State Oct. 17, 1949; GS–11 Oct. 30, 1949; married.—ILI.

Vogel, Elizabeth A.—b. Jan. 17, 1908; app. clk. in the For. Ser. and assigned to the Dept. June 19, 1945; at Vienna Oct. 1, 1945; For. Ser. Staff officer of class fourteen Nov. 13, 1946; class twelve and research analyst at Vienna Apr. 18, 1948; class eleven and econ. asst. at Vienna Dec. 11, 1949.

Vogel, Leroy.—b. Corsica, S.Dak., Aug. 10, 1909; Calvin Coll., A.B. 1932, Th.B. 1935; Princeton U., Th.M. 1936; U. of Heidelberg, Ph.D. 1938; dean, Cumberland U., 1939–41; prof., Trinity U. 1941–42, Centenary Coll. 1946–48; U.S. Army 1942–46, capt., overseas ser.; adult education specialist, OMGUS, 1948–49; app. For. Ser. Staff officer of class two and assigned as chief of branch, Office of Land Commr. for Hesse, at Wiesbaden Oct. 16, 1949; married.—HICOG.

Vogt, Juana Allraun (Mrs.)—b. Los Angeles, Calif., Apr. 27, 1903; U. of Calif., B.A. 1923; Columbia U., M.A. 1939; U. of San Marcos, Lima, Peru, 1940; instr. in speech, Queens Coll., 1938–39, 1946; free-lance writer 1939–45; research asst., Pan Am. Union, 1943–45; app. admin. asst. in the For. Ser. and assigned at Mexico City July 1, 1946; For. Ser. Staff officer of class twelve Nov. 13, 1946; cultural asst. at Mexico City Nov. 13, 1946; public affairs asst. at Mexico City Mar. 31, 1947; clk. Sept. 1, 1947; class eight and asst. cultural att. at Mexico City June 27, 1948; regional specialist, P–5, in the Dept of State May 23, 1949; GS–12 Oct. 30, 1949.—ARA/P.

Vogt, Julian W.—b. San Diego, Calif., Apr. 20, 1911; U. of Calif., B.A. 1941; Nat. U. of Buenos Aires 1942–43; George Washington U. 1946; Geneva Sch. of Int. Studies 1947–48; ranger and naturalist, Dept. of Interior, 1933–41; asst. cultural att. in Am. emb. at Asunción 1943–45; dir. of branch, OMGUS, 1948–49; app. For. Ser. Staff officer of class seven and assigned as sociological analyst, Office of Intelligence, at Frankfort on the Main Oct. 16, 1949; married.—HICOG.

Volz, Mary E.—b. Baltimore, Md., Nov. 2, 1912; George Washington U., A.B. 1946; clk-stenog. in private business 1929–37; sec.-stenog., Md. State Dept. of Education, 1937–40; clk., Veterans Admin., 1940–41; app. clk. at $1,440 in the Dept. of State Nov. 24, 1941; at $1,620 Apr. 16, 1942; at $1,800 Jan. 1, 1943; at $2,000 Feb. 16, 1944; at $2,300 Nov. 8, 1944; chief of section, Div. of For. Ser. Personnel, CAF–7, May 24, 1946; For. Ser. Staff officer of class ten and assigned as admin. asst. at New Delhi Nov. 18, 1946; For. Ser. officer of class six, v.c. of career, and sec. in the Diplo. Ser. Mar. 22, 1947; 3d sec. and v.c. at New Delhi Apr. 17, 1947; v.c. at Liverpool Sept. 23, 1947; at Toronto, temp., Feb. 3, 1950.

Von Der Haar, Richard.—b. Quincy, Ill., Feb. 10, 1920; Quincy Coll., B.A. 1947; engineer for county highway dept. 1940–41; engineering aide, municipal govt. 1941, 1944–47, Panama Canal Zone 1941–43; draftsman for barge builders 1943; asst. computer for geophysical ser. 1943; chief draftsman and estimator, War Dept. 1943; asst. engineering insp., Ill. State Govt. 1943–44, Ill. Civil Aeronautics Authority 1944; U.S. Army 1945; intern 1947–48, asst. govt. officer 1948–49, OMGUS; app. For. Ser. Staff officer of class eight and assigned as resident officer, Field Operations Div., Office of Land Commr. for Bavaria, at Alt-ötting Oct. 16, 1949.—HICOG.

von der Lieth, John Nicholas.—b. New York, N.Y., May 5, 1896; Stuyvesant High Sch.; U.S. Army 1917–19; self-employed 1918–29, 1931–40; with automobile corp. 1929–30; sales mgr. for mfg. co. 1930–31; app. clk. in Am. leg. at Stockholm July 16, 1941; at Helsinki Aug. 29, 1942; at Stockholm July 15, 1944; at Göteborg Aug. 22, 1944; at Frankfort on the Main Oct. 11, 1945; v.c. at Frankfort on the Main Nov. 16, 1945; also admin. asst. at Frankfort on the Main Feb. 10, 1946; For. Ser. Staff officer of class twelve and v.c. at Frankfort on the Main Nov. 13, 1946; class ten Feb. 23, 1947; class nine May 18, 1947; class eight Mar. 20, 1949; married.—HICOG.

Von der Muhll, Emanuel.—b. Lausanne, Switzerland, Mar. 23, 1905; naturalized 1939; Lausanne High Sch. grad.; U. of Lausanne 1924–28; U. of Toronto, M.A. 1932; Johns Hopkins U., Ph.D. 1935; Fr. instr., Anatolia Coll. in Greece, 1928–30, Johns Hopkins U. 1933–35, Princeton U. 1935–37; asst. prof. of Fr., Wilson Coll., 1937–42; U.S. Army 1942–46, overseas ser.; interpreter, Allied Control Commn., 1946–48; pol. analyst; OMGUS, 1948–49; app. For. Ser. Staff officer of class four and assigned as pol. analyst, Office of Intelligence, at Bad-Nauheim Oct. 16, 1949; married.—HICOG.

Von Eckardt, Wolfgang.—b. Berlin, Germany, Mar. 6, 1918; naturalized 1943; Schloss Schule, Germany, grad.; New Sch. for Social Research 1936–41; asst. production mgr. for publishing co. 1938–40; free-lance cml. artist 1940–42; U.S. Army 1942–45; research asst. 1946–47; chief research analyst, Office of Chief of Counsel for War Crimes, Nürnberg, 1947–48; chief of section, OMGUS, 1948–49; app. For. Ser. Staff officer of class three and assigned as deputy chief of branch, Office of Public Affairs, at Bad-Nauheim Oct. 16, 1949; married.—HICOG.

Vonel, Roy Philip.—b. Oslo, Norway, Sept. 9, 1901; naturalized 1944; high sch. grad.; Brit. Inst. of Florence (Italy) 1917–20; N.Y.U. 1943–44; concessionnaire and physical instr. in hotels and clubs 1931–42; timekeeper for shipbuilding co. 1937–38; with OMGUS 1947–49; app. For. Ser. Staff officer of class five and assigned as educational adviser, Public Affairs Div., Office of Land Commr. for Hesse, at Wiesbaden Oct. 16, 1949.—HICOG.

Von Elbe, Joachim.—b. Hamm, Germany, June 4, 1902; naturalized 1941; U. of Hamburg, Kiel, and Berlin, LL.B. 1924; U. of Kiel, J.D. 1925; Yale U., LL.B. 1938; with Govt. of Prussia 1924–28; with Inst. for For. Public Law and Int. Law at Berlin 1928–33; research asst., Yale U. Law Sch. 1935–36, 1938–42; atty., OMGUS, 1946–48; legislative counsel, Bipartite Control Office, 1948–49; app. For. Ser. Staff officer of class two and assigned as legal officer, Legislation Div., Office of Gen. Counsel, at Frankfort on the Main Oct. 16, 1949.—HICOG.

von Hellens, Carl I.—b. Seattle, Wash., Oct. 7, 1907; West Seattle High Sch.; business sch.; Puget Sound Tech. Inst. 1928–29; Helsingfors Tech. Coll. 1932–35; clk.-accountant in pharmacies 1926–29; electrician, telephone corp., 1929–30; foreman, shipbuilding and stone monument cos., 1930–35, 1936–37; tester of electrical equipment 1935–36; asst. supt. of iron works 1937–39; clk. in office of U.S. mil. att. 1940–43; app. clk. in the For. Ser. and assigned at Stockholm July 1, 1943; clk. at Helsinki Jan. 1, 1944; For. Ser. Staff officer of class twelve Nov. 13, 1946; class ten Nov. 17, 1946; v.c. at Helsinki Mar. 20, 1949; at London Mar. 1, 1950; married.

von Hellens, Lawrence Walter.—b. Minneapolis, Minn., June 17, 1903; West Seattle High Sch. (Seattle), grad.; U. of Wash., B.B.A. 1925; public accountant 1924–25; Eng. correspondent and bookkeeper in Finland 1925–28; accountant, office mgr., and sec. 1928–32; app. clk. in Am. consulate at Helsingfors May 2, 1934; v.c. at Helsinki Aug. 27, 1937; at Stockholm July 20, 1942; also admin. officer at Stockholm Apr. 21, 1946; For. Ser. Staff officer of class nine and v.c. at Stockholm Nov. 13, 1946; cons. Dec. 23, 1946; cons. at Stockholm Jan. 31, 1947; class eight Feb. 23, 1947; to the Dept. Dec. 8, 1947; class five and assigned to For. Ser. Inspection Corps Apr. 14, 1948; class three Mar. 20, 1949; married.

von Lossberg, Victor Ernest.—b. New Orleans, La., Sept. 25, 1900; Collège Carnot, Fontainebleau, France, 1921; asst. to pres. of cml. firm in France 1921–22; asst. buyer for import-export co. in France 1922–23; bank teller in France 1923–26; clk. in bank 1926–36; sales mgr. for industrial firm 1936–42; cml. asst., Rubber Development Corp., 1942–44; app. cml. att. in the For. Ser. Auxiliary and assigned at Baghdad Feb. 13, 1945; For. Ser. Staff officer of class six Nov. 13, 1946; class four Mar. 20, 1949.

Voorhees, Harold Carl.—b. New York, N.Y., Sept. 8, 1920; Union Hill (Union City, N.J.) High Sch.; business sch.; Rutgers U. 1940–42; private tutors in Italy 1945–46; for.-exchange trader for int. banking firm 1939–42; U.S. Army 1942–45, overseas ser.; app. clk. in the For. Ser. and assigned at Florence Oct. 6, 1945; For. Ser. Staff officer of class fourteen Nov. 13, 1946; class twelve Feb. 8, 1948; clk. at New Delhi Apr. 22, 1949; class eleven and econ. asst. at New Delhi May 1, 1949; asst. att. at New Delhi Oct. 31, 1949; married.

Vyse, William Clarke.—b. Babylon, N.Y., June 16, 1895; Randolph-Macon Acad.; U.S.N.A. 1912–14; George Washington U. Law Sch. 1917; Sch. of Aeronautics, Princeton U., 1918; real-estate salesman 1914–17; U.S. Army 1917–19; lt.; asst. field dir., Am. Red Cross, 1919; app. v.c. at Ottawa June 1, 1920; at Winnipeg Oct. 14, 1922; at Paris Dec. 20, 1923; at Algiers Mar. 9, 1925; at Habana Dec. 30, 1925; For. Ser. officer unclass. and v.c. of career Apr. 15, 1926; v.c. at Habana Apr. 17, 1926; at Nueva Gerona, temp., Nov. 8, 1926; at Habana Dec. 20, 1926; class eight and cons. Dec. 31, 1929; cons. at Habana Jan. 22, 1930; at Windsor Feb. 12, 1930; at Stuttgart Oct. 1, 1930; at Shanghai Nov. 20, 1931; class seven July 1, 1934; class six June 1, 1937; sec. in the Diplo. Ser. Dec. 1, 1937; cons. at Buenos Aires Mar. 25, 1941; to the Dept. May 22, 1941; cons. at Agua Prieta Feb. 1, 1943; class five May 16, 1945; For. Ser. officer of class four Nov. 13, 1946; cons. at Medellín Mar. 18, 1949; married.

Wachenheim, Hedwig M.—b. Mannheim, Germany, Aug. 27, 1891; naturalized 1944; high sch. grad.; Berlin Sch. of Social Work 1912–14; social worker 1914–16; chief of div., Berlin municipal govt. 1916–17; German govt. ser. 1919–33; asst. to editor of magazine 1936–41; research asst. 1941–45; research analyst 1945–46; chief of child welfare div., OMGUS, 1946–49; app. For. Ser. Staff officer of class five and assigned as public welfare adviser, Office of Public Affairs, Education and Cultural Relations Div. at Bad-Nauheim Oct. 16, 1949.—HICOG.

Waddell, Harold N.—b. Jefferson, Ga., Sept. 23, 1911; Athens High Sch. grad.; Atlanta Law Sch., LL.B. 1938; U. of Ga. 1938; tutors in accounting, Fr., and Russian; procurement clk., Veterans' Admin.,

1934–36; sec. and jr. atty., Securities and Exchange Commn., 1936–38; app. clk. in Am. emb. at Moscow Nov. 1, 1938; at Cairo Aug. 27, 1942; v.c. at Moscow Mar. 2, 1945; at Brussels Oct. 11, 1945; v.c. and admin. asst. at London May 10, 1946; at Brussels Oct. 16, 1946; For. Ser. Staff officer of class ten Nov. 13, 1946; to the Dept. July 28, 1947; class nine Feb. 6, 1949; for. management specialist, GS–13, in the Dept. of State Dec. 30, 1949; married.—FE.

Wade, Charles A.—b. Lenoxdale, Mass., Oct. 10, 1906; Lenox High Sch.; office clk. and supt. in gravel co. 1922–25; chauffeur 1926–32, 1934; garage attendant 1933; clk. and section chief, Treas. Dept., 1935–42; section chief, Office of Lend-Lease Admin., 1942–44; commodity analyst, For. Econ. Admin., 1944–45; transferred to the Dept. of State as analyst, CAF–12, Oct. 20, 1945; budget analyst Nov. 2, 1947; GS–12 Oct. 30, 1949; married.—FE.

Wade, Clarice.—b. Red Bay, Ala.; George Washington U., A.B. 1933; publicity dir. for educational org. 1933–41; legislative sec. to research org. 1941–42; supt. of public relations office of India leg. 1942–45; app. cultural relations asst. in the For. Ser. Auxiliary and assigned at Ankara Oct. 1, 1945; For. Ser. Staff officer of class thirteen Nov. 13, 1946; resigned Nov. 12, 1947; app. field program officer, P–3, in the Dept. of State Oct. 25, 1948; for. affairs analyst Jan. 23, 1949; GS–9 Oct. 30, 1949; for. affairs officer, GS–11, Mar. 5, 1950.—ILI.

Wade, Claude Miller.—b. Bluefield, W. Va., Aug. 3, 1908; Beaver High Sch. grad.; statistical clk. for coal assn. 1924–27; title and license clk. for motor co. 1927–28; asst. mgr. of dept. store 1928–30, mining co. 1930–31; rep. of wholesale paper co. 1931–32; auditor's asst., Public Works Admin., 1934–40; chief clk., War Dept., 1940–43; admin. asst., Office of War Information, 1943–46; transferred to the Dept. of State as budget analyst, CAF–11, Aug. 31, 1945; admin. analyst Sept. 19, 1948; For. Ser. Staff officer of class eight and admin. officer at London Oct. 1, 1949; married.

Wadsworth, George.—b. Buffalo, N.Y., Apr. 3, 1893; Lafayette High Sch.; Union U., E.E. 1914, M.A. 1934; instr. Am. U., Beirut, 1914–17; app. clk. in Am. consulate gen. at Beirut June 1916; v.c. at Nantes Nov. 19, 1917; at Constantinople July 9, 1919; v.c. of career of class three Sept. 27, 1919; v.c. at Constantinople Oct. 22, 1919; at Sofia Apr. 24, 1920; class two May 24, 1920; v.c. at Alexandria Sept. 25, 1920; at Constantinople Apr. 26, 1921; class one Nov. 17, 1921; cons. of class seven June 22, 1922; detailed to Cairo Aug. 21, 1922; class six Mar. 1, 1923; For. Ser. officer of class seven July 1, 1924; to the Dept. Aug. 1, 1924; class six Feb. 24, 1925; class five Sept. 29, 1927; sec. in the Diplo. Ser. May 17, 1928; cons. and 1st sec. at Cairo May 24, 1928; class four Oct. 16, 1929; relieved of duties as cons. Oct. 1, 1930; 1st sec. at Teheran Dec. 31, 1930; class three July 1, 1931; 1st sec. at Bucharest Aug. 26, 1933; cons. gen. Aug. 22, 1935; class two, and cons. gen. and couns. of leg. at Bucharest Oct. 1, 1935; cons. gen. at Jerusalem Dec. 10, 1935; class one Nov. 16, 1939; couns. of emb. at Rome Feb. 18–Dec. 11, 1941; diplo. agt. and cons. gen. at Beirut and Damascus Oct. 9, 1942; E.E. and M.P. to Lebanon and Syria Sept. 21, 1944 (relieved of duties at Lebanon and Syria Jan. 30, 1947); For. Ser. officer of class of career minister Nov. 14, 1946; A.E. and P. to Iraq Nov. 19, 1946; U.S. rep., sess. of the Gen. Assembly, United Nations, New York, 1947; A.E. and P. to Turkey Aug. 11, 1948; married.

Waggoner, Edward Lowry.—b. Cleveland, Ohio, Mar. 25, 1920; U. Sch. grad.; DePauw, B.A. 1941; Fletcher Sch. of Law and Diplomacy, M.A. 1942; app. divisional asst. at $2,000 in the Dept. of State May 4, 1942; v.c. at Valdivia Sept. 4, 1942; at La Ceiba Jan. 11, 1945; For. Ser. officer unclass., v.c. of career, and sec. in the Diplo. Ser. Oct. 16, 1945; v.c. at La Ceiba Nov. 30, 1945; 3d sec. and v.c. at Tehran July 18, 1946; For. Ser. officer of class six Nov. 13, 1946; class five May 15, 1947; 2d sec. at Tehran in addition to duties as v.c. Aug. 11, 1947; v.c. at Tabriz June 8, 1948; cons. May 27, 1949; cons. at Tabriz June 6, 1949; to the Dept. Mar. 1, 1950; married.

Wagner, Joseph J.—b. Coytesville, N.J., Aug. 26, 1910; Jamaica (N.Y.) High Sch. grad.; business-sch. grad.; N.Y.U., cert. 1939; Berlitz Sch. of Languages 1939; Roudybush For. Ser. Sch. grad.; employed by oil co. 1926–40; app. For. Ser. officer unclass., v.c. of career, and sec. in the Diplo. Ser. Apr. 9, 1940; v.c. at Habana Apr. 18, 1940; For. Ser. Sch. Jan. 30, 1941; v.c. at Bombay June 2, 1941; also for Portuguese possessions in India Nov. 1, 1941 (canceled); detailed to Mormugão Sept. 22–Oct. 28, 1943; class eight Aug. 13, 1945; 3d sec. and v.c. at Lisbon Jan. 29, 1946; For. Ser. officer of class five Nov. 13, 1946; 2d sec. at Lisbon in addition to duties as v.c. Apr. 16, 1947; 2d sec. and v.c. at Tehran Mar. 16, 1948; married.

Wagner, Robert Wilhelm.—b. Ann Arbor, Mich., Sept. 2, 1905; Kent Sch. grad.; U. of Mich., B.A. 1928, M.A. 1931; with export div. of paint co. 1929–30; instr. in Fr. and Span. in private schs. 1932–41; writer, special correspondent for newspaper 1941–43; del. to 1st Pan-Am. Conf., Mexico City, 1942; app. econ. analyst at Mexico City Jan. 18, 1943; at Buenos Aires June 21, 1945; For. Ser. Staff officer of class six Nov. 13, 1946; class five and att. at Buenos Aires July 20, 1948; at Port-au-Prince Aug. 26, 1948; econ. officer in addition to duties as att. at Port-au-Prince Jan. 24, 1950; married.

Wahl, Theodore Anclais.—b. Cooks Falls, N.Y., Apr. 14, 1922; Goshen Central High Sch. grad.; Colgate U., B.A., 1942; Fletcher Sch. of Law and Diplomacy, M.A. 1947; U.S. Army 1942–46, capt., overseas ser.; app. For. Ser. officer of class six, v.c. of career, and sec. in the Diplo. Ser. July 2, 1947; to the Dept. Sept. 2, 1947; v.c. at Tsingtao Nov. 20, 1947; at Chungking Sept. 3, 1948; to the Dept. Aug. 24, 1949; 3d sec. and v.c. at Oslo Dec. 14, 1949; married.

Waid, H. Warner.—b. May 22, 1906; app. For. Ser. Staff officer of class six and assigned as information specialist, Public Relations Div., Office of Public Affairs, at Frankfort on the Main Oct. 16, 1949; married.—HICOG.

Wailes, Edward Thompson.—b. Brooklyn, N.Y., Feb. 16, 1903; Lawrenceville Sch. grad.; Princeton U., B.S. 1925; Am. Bankers Inst. 1926; Columbia Law Sch. 1927; credit investigator for trust co. 1925–26; real-estate salesman 1926–27; app. For. Ser. officer unclass. and v.c. of career Oct. 16, 1929; For. Ser. Sch. Oct. 21, 1929; v.c. at Shanghai Mar. 26, 1930; at Nanking Oct. 23, 1930; to the Dept. Apr. 1, 1933; class eight and cons. Oct. 1, 1935; sec. in the Diplo. Ser. Oct. 24, 1936; For. Ser. officer to the emb. at Brussels Oct. 27, 1936; 3d sec. at Brussels and Luxemburg Nov. 20, 1936; class seven June 1, 1937; 2d sec. at Brussels and Luxemburg June 17, 1937; cons. and 2d sec. at Ottawa, temp., Mar. 1, 1939; to the Dept. Mar. 1, 1939 (assumed duties June 12, 1939); class six Aug. 1, 1940; U.S. rep., N. Am. Regional Radio-Engineering Meeting, Washington, 1941; 2d sec. at Ottawa Apr. 20, 1942; to the Dept. May 14, 1942; sec. attached to office of the President's special rep. in N. Africa and chief civil affairs officer at Algiers Jan. 14, 1943; class five July 16, 1943; 2d sec. and cons. at London Oct. 26, 1943; near the Govt. of the Netherlands established in England Oct. 16, 1944; to the Dept. Dec. 22, 1944; special asst. to the dir., Office of European Affairs, Feb. 5, 1945; class three May 16, 1945; chief, Div. of Brit. Commonwealth Affairs, July 2, 1945; For. Ser. officer of class three Nov. 13, 1946; class two May 15, 1947; For. Ser. insp. Nov. 19, 1948; with rank of couns. Feb. 7, 1949; cons. gen. Apr. 7, 1949; class one Apr. 21, 1949; married.—PER.

Wainhouse, David W.—b. Vilna. Lithuania, Sept. 15, 1900; naturalized 1923; Quincy (Mass.) High Sch. grad.; Harvard U., A.B. 1923, A.M. 1926, LL.B. 1927; Oxford U., B.C.L. 1929; studied at Universities of Sorbonne, Geneva, Berlin, Hamburg, Frankfort, Vienna; mem. of bars of Maine and N.Y.; asst. dir. of research, Council on For. Relations, 1929–32; lecturer in pol. sci., Fordham U., 1932–34; asst. U.S. dist. atty., Southern Dist. of N.Y., 1934–41; lecturer in public law, N.Y.U., 1938–41; U.S. Army 1941–46, col., overseas ser.; app. asst. chief, Div. of Int. Org. Affairs, Dept. of State, P–7, June 5, 1946; asst. chief, Div. of Int. Security Affairs, Dec. 1, 1947; assoc. chief. P–8, Feb. 22. 1948; deputy dir., Office of United Nations Pol. and Security Affairs, Oct. 3, 1949; GS–15 Oct. 30, 1949; married.—UNP.

Walcavich, Walter G.—b. Jersey City, N.J., Apr. 19, 1909; high-sch. grad.; business sch.; Benjamin Franklin U. 3 yrs.; Columbus U., LL.B. 1941; copy-puller, examiner's aid, and clk., Patent Office, 1930–31; app. clk. at $1,440 in the Dept. of State Apr. 8, 1931; at $1,620 Aug. 1, 1934; at $1,800 Oct. 1, 1937; at $2,000 Mar. 16, 1938; at $2,100 Apr. 16, 1939; at $2,300 Nov. 1, 1940; asst. chief of audit section, Div. of Accounts, at $2,600 June 16, 1941; special disbursing officer on exchange vessel *Gripsholm* 1942; at $2,700 Jan. 1, 1943; asst. chief of audit section, Div. of Budget and Finance, Jan. 15, 1944; fiscal and budgetary analyst at $3,200 June 1, 1944; divisional asst. Aug. 1, 1944; at $3,800 (P–4) Mar. 22, 1945; P–5 Sept. 22, 1946; for. affairs specialist Feb. 6, 1949; GS–12 Oct. 30, 1949; married.—AV.

Waldo, John A., Jr.—b. Sept. 11, 1918; app. asst. to country specialist, P–4, in the Dept. of State Feb. 2, 1948; GS–11 Oct. 30, 1949.—ANE.

Waldruff, M. Louise.—b. Chrisman, Ill.; Chrisman Township High Sch. grad.; Blackburn Coll. 1928–30; George Washington U., summer 1941: Am. U., B.S. 1946; statistical clk., Tenn. Valley Authority, 1935–41; housing economist, Fed. Housing Admin., 1941–42; asst. economist, Bu. of the Census, Apr.–July 1942; app. divisional asst. at $3,200 in the Dept. of State July 23, 1942; power and industry geographer at $3,800 (P–4) Jan. 1, 1944; geographer Mar. 16, 1945; asst. to chief, Div. of Int. and Functional Intelligence, P–5, Dec. 28, 1947; GS–12 Oct. 30, 1949.—IFI.

Waldstein, Henry F.—b. Altona, Germany, Aug. 18, 1902; naturalized 1946; high sch. in Germany; U. of Freiburg and Munich; U. of Hamburg, LL.D. 1925; Columbia U., LL.B. 1943; Fr. For. Legion 1939–40; mem. of bar of N.Y.; assoc. with law firm 1943–49; app. For. Ser. Staff officer of class three and assigned as atty., Admin. of Justice Div., Office of Gen. Counsel, at Frankfort on the Main Oct. 27, 1949; married.—HICOG.

Walker, Cora J.—b. June 29, 1902; app. For. Ser. Staff officer of class eight and assigned as admin. asst. U.S. High Comm. Courts, at Nürnberg, Oct. 30, 1949; administrative officer Mar. 5, 1950.—HICOG.

Walker, D. Merle.—b. Pittsburg, Kans., Aug. 9, 1907; business sch.; Kans. State Teachers Coll., Pittsburg, B.S. 1930; U. of Md., LL.B. 1937; mem. of bar of Md.; deputy asst. regional mgr., Home Owners' Loan Corp., 1934–41; asst. chief of field operations, Office for Emergency Management, 1941–43; U.S. Navy 1943–46, lt.; chief of branch, War Assets Admin., 1946–49; app. special asst. in the Dept. of State, GS–13, Feb. 13, 1950; married.—CS.

Walker, Herman, Jr.—b. Nashville, Tenn., Nov. 21, 1910; Manatee County (Fla.) High Sch. grad.; Duke U., A.B. 1931, M.A. 1933, Ph.D. 1936; Harvard U., A.M. 1934; U. of Paris 1934–35; asst. economist, Farm Security Admin., 1936–38; instr., La. State U., 1938–39; sr. legislative analyst, Bu. of Agri. Econ., 1939–43, 1945–46; U.S. Army 1943–45; app. principal cml. treaty specialist, P–6, in the Dept. of State July 15, 1946; GS–13 Oct. 30, 1949; married.—CP.

Walker, Howard Lovejoy, Jr.—b. Portland, Oreg., Oct. 5, 1914; high-sch. and business-sch. grad.; San Diego State Coll. 1939–41; U. of Calif. 1941; app. clk. in Am. consulate at Mexicali June 22, 1942; v.c. at Mexicali June 14, 1944; For. Ser. Staff officer of class twelve Nov. 13, 1946; class eleven May 5, 1947; v.c. at Curaçao Aug. 31, 1949; class ten Feb. 5, 1950.

Walker, Jay.—b. Washington, D.C., Aug. 2, 1895; Calgary (Canada) High Sch. grad.; Mt. Royal Coll., Canada, 2 yrs.; U. Sch. 1 yr.; salesman 1916–17; U.S. Army 1917–20, capt.; with Am. Red Cross in Europe; app. clk. in Am. consulate at Riga Dec. 4, 1920; v.c. at Riga Dec. 29, 1920; app. clk. at Kovno Nov. 1, 1921; v.c. at Kovno July 7, 1922; at Danzig May 5, 1924; at Maracaibo Dec. 24, 1925; at Niagara Falls Feb. 19, 1930; For. Ser. officer unclass., v.c. of career, and sec.

in the Diplo. Ser. July 26, 1930; v.c. at Niagara Falls Aug. 26, 1930; at Bombay Oct. 22, 1930; at Tunis Oct. 3, 1931; at Buenos Aires July 15, 1935 (canceled); at Tripoli Oct. 18, 1935; at Cairo Mar. 4, 1937; class eight Aug. 17, 1938; v.c. at Pará Aug. 24, 1939; cons. Oct. 5, 1940; cons. at Pará Oct. 19, 1940; class seven June 1, 1942; cons. at Bahia July 17, 1942; at Bello Horizonte Sept. 4, 1943; class six May 16, 1945; class five May 19, 1946; For. Ser. officer of class four Nov. 13, 1946; cons. at Oporto Dec. 11, 1946; 2d sec. and cons. at New Delhi Dec. 20, 1949; married.

Walker, Joseph F.—b. Chicago, Ill., Oct. 28, 1897; high sch. and business sch.; stenographer 1915–18; U.S. Army 1918–19; Army field clk. in Chicago and P.I. 1919–24; app. clk. in Am. consulate gen. at Berlin July 7, 1924; at La Paz Feb. 26, 1926; at Buenos Aires Jan. 28, 1928; at Montevideo July 10, 1928; asst. to Am. amb. at Montevideo Oct. 16, 1941; clk. at Algiers Dec. 11, 1943; v.c. at Algiers Jan. 8, 1944; For. Ser. Staff officer of class eight Nov. 13, 1946; cons. Dec. 23, 1946; cons. at Algiers Jan. 31, 1947; at Manila Mar. 31, 1947; cons. at La Paz Apr. 8, 1948.

Walker, Robert Leslie.—b. Bozeman, Mont., Mar. 2, 1918; Gallatin County High Sch. grad.; U. of Mont. 1937–41; reporter 1941; news editor for radio station 1941–42 and 1942–43; publicity dir. for theater, summer 1942; plant and public relations dir. for mfg. co. 1943–44; editor for radio desk, Office of War Information, 1944–47; assoc. and Far East editor with broadcasting co. 1947–48; app. shift chief, CAF–12, in the Dept. of State Aug. 4, 1948; news writer, Dec. 26, 1948; GS–12 Oct. 30, 1949; married.—IBD.

Walker, William T.—b. Apr. 27, 1915; app. diesel mechanic in the For. Ser. and assigned at Saipan July 1, 1946; diesel mechanic at Manila Sept. 13, 1946; For. Ser. Staff officer of class eleven Nov. 13, 1946; class seven and power plant supervisor at Manila May 18, 1947; class five June 26, 1949; to the Dept. Jan. 26, 1950; married.—IBD.

Walker, William Woodard.—b. Asheville, N.C., Apr. 2, 1912; Asheville High Sch. grad.; Georgetown U. Sch. of For. Ser. 1932–34; George Washington U., B.A. 1935; clk., U.S. Senate Post Office, 1934–35; app. clk. in Am. consulate at Surabaya Sept. 16, 1935; v.c. at Surabaya Jan. 28, 1937; at Medan, temp., May 13, 1937; at Surabaya Aug. 24, 1937; at Port Limón Feb. 26, 1938; at Ceiba Feb. 25, 1939; at Puerto Cortes, temp., May 11, 1939; at La Ceiba Aug. 11, 1939; at Colón Oct. 30, 1939; at Port Limón, temp., Mar. 7, 1940; at Colón July 13, 1940; at Panamá, temp., Aug. 17, 1940; at Colón Aug. 30, 1940; For. Ser. officer unclass., v.c. of career, and sec. in the Diplo. Ser. Mar. 20, 1941, qualified July 16, 1941; v.c. at Colón July 16, 1941; at Habana July 11, 1942; at Santiago de Cuba, temp., Sept. 10, 1942; at Habana Oct. 7, 1942; also 3d sec. at Habana Jan. 15, 1943; class eight Mar. 1, 1945; to the Dept. Dec. 20, 1945; class seven May 19, 1946; act. asst. chief, Div. of Caribbean Affairs, Sept. 16, 1946; For. Ser. officer of class five Nov. 13, 1946; asst. chief, Div. of Caribbean Affairs, Nov. 13, 1946; class four May 15, 1947; cons. July 21, 1947; 1st sec. and cons. at Montevideo July 25, 1949; married.

Walkinshaw, Walter.—b. Seattle, Wash., Feb. 28, 1917; Lakeside High Sch. grad.; U. of Wash., A.B. 1939; Am. U. 1939–40; George Washington U. Law Sch., LL.B. 1948; intern, Nat. Inst. of Public Affairs, and research clk., Dept. of Labor, 1939–40; research and analysis asst., Office of Govt. Reports, 1940–41; U.S. Navy 1941–46, lt. comdr., overseas ser.; app. chief of public views and inquiries section, Div. of Public Liaison, Dept. of State, CAF–11, May 17, 1946; program analyst, P–5, Jan. 11, 1948; GS–12 Oct. 30, 1949.—SCC.

Wall, Edith G.—b. June 27, 1912; app. clk. in the For. Ser. and assigned at Algiers Nov. 8, 1941; at Rome Sept. 19, 1944; For. Ser. Staff officer of class thirteen Nov. 13, 1946; clk. at Copenhagen May 12, 1947; class eleven and econ. asst. at Copenhagen May 30, 1948; class ten Apr. 17, 1949; class nine Dec. 25, 1949; econ. asst. at Paris Dec. 27, 1949.

Wall, Robert Garret Lee.—b. Cleveland, Ohio, Apr. 19, 1922; Ohio U., B.A. 1946; for. ser. sch. 1946–47; U.S. Army 1943–45, 1st. lt., overseas ser.; app. clk. in the For. Ser. and assigned to the Dept. Nov. 26, 1947; at Singapore May 26, 1948; For. Ser. Staff officer of class nine and v.c. at Kuala Lumpur Mar. 7, 1950; married.

Wallace, Arch M.—b. Valasco, Tex., Aug. 15, 1893; U. of Okla., B.S. 1921, M.S. 1930; U.S. Army 1917–19, overseas ser.; teacher in high sch. 1921–24; supt. of public schs. 1924–28; owner of electric co. 1928–29; prof., East Central State Coll., 1929–41; with Civil Aeronautics Admin. 1941–48; vocational educational specialist, OMGUS, 1948–49; app. For. Ser. Staff officer of class six and assigned as education adviser, Office of Land Commr. for Bremen, at Bremen Oct. 16, 1949; married.—HICOG.

Wallace, Robert Turner.—b. Akron, Ohio, Feb. 6, 1921; Wayne U., B.A. 1942, Law Sch. 1946; U.S. Army 1943–45, overseas ser.; app. cryptographic technician in the For. Ser. and assigned at London Jan. 20, 1946; resigned Mar. 1, 1946; app. For. Ser. Staff officer of class fourteen and assigned to the Dept. Feb. 11, 1947; clk. at Moscow Feb. 24, 1947; class eleven and communications asst. at Moscow Apr. 18, 1948; to the Dept. Mar. 7, 1949; at Frankfort on the Main June 9, 1949; v.c. at Frankfort on the Main June 11, 1949; v.c. at Stuttgart Sept. 1, 1949; married.—HICOG.

Wallace, Sherman L.—b. Rochester, N.Y., Sept. 13. 1902; U. of Wis., B.A. 1924; Princeton U., M.A. 1927, Ph.D. 1933; instr., Oberlin Coll. 1928–31, Princeton Theological Seminary 1931–32, Princeton U. 1932–35; asst. prof., U. of Wis., 1935–43; div. chief, War Dept., 1943–46; app. For. Ser. Staff officer of class six and assigned to the Dept. Nov. 13, 1946; att. at Salonika Jan. 14, 1947; at Athens Oct. 9, 1947; married.

Wallace, Victor Allison.—b. Ogden, Utah, Dec. 21, 1899; Ogden High Sch.; Utah Agri. Coll.; Northwestern U.; George Washington U., LL.B. 1927; mem. of bars of D.C. and Utah; clk. to Senate Finance Comm.

1925–27; legal examiner, Civil Ser. Commn., 1927–30; app. legal asst. at $3,800 in the Dept. of State May 16, 1930; divisional asst. at $4,600 Aug. 29, 1938; at $4,800 Oct. 1, 1941; at $5,000 Apr. 1, 1944; at $5,600 (P–6) Nov. 11, 1944; chief of legal and treaty section, Shipping Div., P–7, Mar. 12, 1946, Office of the Legal Adviser, July 1, 1948; mem., U.S. del., Safety of Life at Sea Conf., London, 1948; GS–14 Oct. 30, 1949; married.—L.

Wallace, Warren Jay.—b. Port Austin, Mich., July 8, 1922; Amherst Coll., B.A. 1943; U.S. Navy, lt. (jg); writer for broadcasting co. 1947–48; app. radio news writer, CAF–11, in the Dept. of State Jan. 7, 1949; GS–11 Oct. 30, 1949; married.—IBD.

Wallen, Andy H.—b. Nov. 9, 1910; app. org. and methods examiner, CAF–14, in the Dept. of State Sept. 16, 1947; GS–14 Oct. 30, 1949.—DB/D.

Wallenberg, Hans.—b. Berlin, Germany, Nov. 17, 1907; naturalized 1943; Friedrich-Wilhelm Gymnasium, Berlin, grad.; Friedrich-Wilhelm U. 1925–28; editor with publishing co. 1928–32, with moving picture daily 1932–33, in Berlin; printing salesman in Berlin 1936–37; with printing co. in N.Y. 1938–42, 1947–49; U. S. Army 1942–47, maj., overseas ser.; app. For. Ser. Staff officer of class one and assigned as information and editorial specialist, Information Sers. Div., Office of Public Affairs, at Munich, Oct. 5, 1949; For. Ser. Reserve officer of class two Mar. 3, 1950; married.—HICOG.

Waller, Fred Elton.—b. Washington County, Pa., Dec. 19, 1905; Central High Sch. (Lansing, Mich.) grad.; business sch.; Washington and Jefferson Coll.; George Washington U., B.A. 1932; Am. U., grad work 1932; clk. 1924–26, 1928; app. clk. at $1,440 in the Dept. of State Oct. 9, 1928; at $1,620 Oct. 1, 1929; at $1,740 July 1, 1930; at $1,800 June 1, 1931; app. v.c. at Moscow Feb. 12, 1934; at Lille Oct. 27, 1938; at Nantes Sept. 12, 1939; at Paris Feb. 17, 1940; For. Ser. officer unclass., v.c. of career, and sec. in the Diplo. Ser. Nov. 30, 1940; v.c. at St. John's, N.F., Dec. 16, 1940; at Montreal Dec. 2, 1942; class eight Mar. 1, 1945; v.c. at Milan May 14, 1946; For. Ser. officer of class five Nov. 13, 1946; v.c. at Haifa July 1, 1949; cons. Sept. 22, 1949; cons. at Haifa Sept. 30, 1949; married.

Waller, George May.—b. Yukon, Okla., Aug. 1, 1918; Jay High Sch.; Northeastern State Coll. 1936–39; Okla. City U. 1948; Nat. Guard 1938–39; U.S. Army 1939–40, 1944–46, overseas ser.; salesman for airlines 1940–41; immigration patrol insp., Dept. of Justice, 1941–42; with air traffic control, Depts. of Com. and Army, 1942–48; chief airport traffic controller, OMGUS, 1948–49; app. For. Ser. Staff officer of class six and assigned as chief airport traffic controller, Civil Aviation Div., at Bremen Oct. 16, 1949; married.—HICOG.

Waller, George Platt.—b. Montgomery, Ala., Sept. 7, 1889; Marion Mil. Inst. grad.; U. of Va. 5 yrs.; newspaper and magazine work; principal of high sch. 1912–13; app. v. and deputy cons. at Yarmouth Feb. 18, 1913; at Carlsbad July 7, 1914; v.c. at Carlsbad by act approved Feb. 5, 1915; at Athens July 14, 1915; at Patras May 16, 1916; at Athens Sept. 6, 1916; act. cml. att. at Athens May 15–23, 1917; asst. to Am. del. on Inter-Allied Bd. for Revictualment of Greece 1917–18; v.c. of career of class three Sept. 27, 1919; v.c. at Athens Oct. 22, 1919; resigned Dec. 4, 1919; app. v.c. of career of class three and v.c. at Kobe Sept. 15, 1920; class two Nov. 17, 1921; class one May 26, 1922; v.c. at Bizerta June 15, 1922; at Ceiba Sept. 21, 1923; cons. of class seven Dec. 19, 1923; cons. at Ceiba Dec. 22, 1923; For. Ser. officer of class eight July 1, 1924; cons. at Dresden Apr. 22, 1926; class seven Dec. 19, 1929; sec. in the Diplo. Ser. Jan. 22, 1931; 2d sec. at Brussels and Luxemburg and cons. at Luxemburg Mar. 10, 1931; class six July 1, 1934; relieved of duties as 2d sec. Aug. 21, 1940; class five May 1, 1941; relieved of duties as cons. July 15, 1941; to the Dept., temp., Nov. 17, 1941; cons. at Chihuahua Nov. 20, 1942; 2d sec. and cons. at Luxembourg Sept. 9, 1944; 1st sec. at Luxembourg in addition to duties as cons. Nov. 28, 1944; also 1st sec. and cons. at Brussels Nov. 28, 1944; class four May 16, 1945; For. Ser. officer of class three Nov. 13, 1946; cons. at Florence and San Marino July 1, 1948; to the Dept. Dec. 14, 1949.

Waller, John Henry.—b. Paw Paw, Mich., May 8, 1923; Nat. U. of Mexico, summer 1943; U. of Mich., B.A. 1946; diplo. courier in the For. Ser. 1943–44; asst. chief of div., Joint Chiefs of Staff, 1944–45; jr. officer in bank 1946; app. For. Ser. Staff officer of class eight and assigned to the Dept. Nov. 13, 1946; v.c. at Tehran Jan. 31, 1947; at Meshed July 13, 1949; married.

Wallner, Woodruff.—b. Chatham, N.J., Apr. 7, 1909; schs. in France and Switzerland; tutors in Italy; Phillips Acad. grad.; Columbia U., B.A. 1931, grad. work 1933; Sorbonne, cert. 1930; salesman 1934; production asst. and supervisor of for. versions of motion-picture news feature 1934–35; app. For. Ser. officer unclass., v.c. of career, and sec. in the Diplo. Ser. Oct. 1, 1935; v.c. at Naples Oct. 5, 1935; For. Ser. Sch. Dec. 5, 1936; v.c. at Barcelona Apr. 7, 1937; at Valencia June 10, 1938; at Paris May 29, 1939; at Saigon May 31, 1939 (canceled); 3d sec. at Paris in addition to duties as v.c. May 27, 1940; 3d sec. at Vichy June 10, 1940–Nov. 8, 1942; class eight Aug. 16, 1941; class seven Nov. 16, 1943; to the Dept. Feb. 18, 1944; v.c. at Naples Apr. 8, 1944 (canceled); divisional asst. at $4,600 in the Dept. of State Sept. 16, 1944; country specialist at $5,600 (P–6) May 11, 1945; act. asst. chief, Div. of Western European Affairs, May 21, 1946; asst. chief, P–7, July 15, 1946; assoc. chief, P–8, Aug. 10, 1947; For. Ser. officer of class three, cons. of career, and sec. in the Diplo. Ser. June 19, 1948; to the Dept. July 19, 1948; 1st sec. and cons. at Paris July 21, 1948; married.

Walmsley, Richard W.—b. Boston, Mass., Mar. 15, 1917; Eng. High Sch.; Williston Acad.; Brown U. 1935–37; tabulating-machine operator 1937–41; app. clk. at $1,620 in the Dept. of State May 14, 1941; at $1,800 Feb. 16, 1942; at $2,000 Aug. 1, 1943; admin. asst. at $2,600 (CAF–7) Nov. 16, 1943; furlough for mil. ser. Feb. 25, 1945–July 15, 1946; fiscal and budget analyst July 15, 1946; CAF–9 Nov. 17, 1946;

chief, subsidiary accounts section, Div. of Finance, CAF–10, Aug. 10, 1947; GS–10, Oct. 31, 1949; fiscal and procedural analyst, GS–12, Jan. 22, 1950.—DF.

Walmsley, Walter Newbold, Jr.—b. Philadelphia, Pa., Apr. 4, 1904; Gilman Country Sch. grad.; Rensselaer Polytech. Inst. 1922–24; steel analyst 1922; reporter 1924; jr. couns. at Chateau Neuvic Sch., France, 1925; app. clk. in Am. consulate at São Paulo July 23, 1927; v.c. at São Paulo Feb. 29, 1928; For. Ser. officer unclass., v.c. of career, and v.c. at São Paulo Mar. 26, 1929; at Aden Oct. 29, 1931; at Prague Mar. 22, 1933; at Habana July 24, 1934; class eight, cons., and cons. at Habana Oct. 1, 1935; at Pernambuco Apr. 12, 1937; sec. in the Diplo. Ser. Aug. 17, 1937; class seven Aug. 17, 1938; to the Dept. Aug. 8, 1939; asst. chief, Div. of the Am. Republics June 30, 1941; class six Feb. 1, 1942; 2d sec. and cons. at Lisbon Feb. 1, 1943 (canceled), at Rio de Janeiro June 14, 1943; class five Nov. 16, 1943; to the Dept. Nov. 26, 1943; chief, Div. of Brazilian Affairs, Jan. 15, 1944; also act. chief, Div. of River Plate Affairs, Mar. 27–May 12, 1944; alt. del., Inter-Am. Coffee Bd., 1944; 2d sec. and cons. at Lisbon June 23, 1944; class three May 16, 1945; 1st sec. and cons. at Paris June 13, 1945; detailed to Nat. War Coll. July 16, 1946; For. Ser. officer of class three Nov. 13, 1946; couns. of emb. for econ. affairs at Rome Feb. 5, 1947; class two Apr. 14, 1948; married.

Walsh, Frank R.—b. Saugus, Mass., Dec. 4, 1898; Beverly High Sch. grad.; Benjamin Franklin U., B.C.S. 1931; clk., Treas. Dept., 1935–42; admin. asst. War Dept., 1942–44; fiscal accountant, Fed. Public Housing Admin., May–Sept. 1944; asst. chief of accounts, For. Econ. Admin., 1944–45; app. chief of accounts section, Div. of Budget and Finance, Dept. of State at $4,300 (CAF–11) Sept. 17, 1945, Div. of Finance Nov. 21, 1945; chief of gen. ledger and control section Dec. 1, 1946; GS–11 Oct. 30, 1949; married.—DF.

Walsh, John P.—b. Catskill, N. Y., July 6, 1914; St. Patrick's High Sch. grad.; business-sch. grad.; Catholic U. of Amer. 1935–38; clk. with automobile company 1932–34; personnel clk., Public Works Admin., 1935–40; admin. officer, Office for Emergency Management 1940–44, Office of War Information 1944–45; transferred to the Dept. of State Aug. 31, 1945; admin. officer in the For. Ser. and assigned at Berlin July 1, 1946; exec. officer, European Relay Bases, at Munich, temp., Sept. 27, 1946; at Berlin Oct. 6, 1946; For. Ser. Staff officer of class four Nov. 13, 1946; resigned Aug. 16, 1947; app. management and budget analyst at $7,380 and assigned at Athens Feb. 16, 1948; chief, budget and planning, Sept. 19, 1948; For. Ser. Staff officer of class four Jan. 9, 1949; att. at Ankara Feb. 5, 1950.

Walsh, John Patrick.—b. Chicago, Ill., Dec. 21, 1918; U. of Ill., B.S. 1940; Catholic U., M.A. 1941; U. of Chicago, Ph.D. 1948; U.S. Navy 1941–45, lt., overseas ser.; instr. in jr. coll. 1945–48; app. For. Ser. officer of class six, v.c. of career, and sec. in the Diplo. Ser. Feb. 12, 1948; to the Dept. Mar. 10, 1948; 3d sec. and v.c. at Dublin July 1, 1948; at Ottawa Jan. 12, 1950; married.

Walsh, Robert McWhorter.—b. Washington, D.C., Oct. 26, 1921; mil. prep. sch.; Georgetown U., B.S. (For. Ser.) 1946; U.S. Army 1943–45; asst. with Allied Secretariat 1946–48, chief of branch 1948–49, asst. staff sec. 1949, OMGUS; app. For. Ser. Staff officer of class seven and assigned as exec. asst., Office of High Commr., at Frankfort on the Main Oct. 16, 1949.—HICOG.

Walsh, Walter Michael.—b. Duquesne, Pa., Sept. 17, 1893; U. of Colo., A.B. 1922; Georgetown U. Sch. of For. Ser. 1922–23; U.S. Army 1917–19; app. clk. in Am. consulate at Danzig Dec. 10, 1924; at Hamburg Jan. 9, 1925; v.c. at Hamburg Nov. 24, 1925; resigned Oct. 24, 1927; app. v.c. at Windsor Aug. 9, 1929; at Prince Rupert Jan. 6, 1931; at Vancouver Feb. 20, 1933; at Calgary, temp., Aug. 14, 1939; at Vancouver Oct. 22, 1939; at Marseille Oct. 15, 1946; For. Ser. Staff officer of class ten Nov. 13, 1946; class nine Sept. 21, 1947; class eight Feb. 5, 1950; married.

Walstrom, Joe Davis.—b. Jacksonville, Ill., Sept. 3, 1905; Mexico (Mo.) High Sch. grad.; business-sch. grad.; George Washington U., A.B. 1928; cashier in bank 1923–24; clk., Veterans' Admin. 1924–28, Bu. of For. and Dom. Com. June–Sept. 1928; clk. to cml. att. at Guatemala 1928–30; asst. to v. pres. of air-transport co. 1930; asst. trade commr. at Bangkok 1930–33; asst. investigator, Agri. Adjustment Admin., 1933–36; app. asst. trade commr. at Buenos Aires Jan. 23, 1936; For. Ser. officer of class eight July 1, 1939; v.c. of career and sec. in the Diplo. Ser. Nov. 16, 1939; v.c. at Buenos Aires Dec. 29, 1939; asst. cml. att. at Buenos Aires July 12, 1941; class seven June 1, 1942; to the Dept. June 1, 1943; asst. chief, Div. of Int. Communications, Aug. 27, 1943; asst. chief, Aviation Div., Jan. 15, 1944; act. chief Jan. 15–Mar. 26, 1944; class six Aug. 12, 1944; at $6,500 (P–7) Sept. 1, 1944; assoc. chief, Aviation Div., P–8, June 10, 1946; mem. of U.S. del., U.S.–Mexican Discussions on Air-Sers. Agreement, Mexico City, 1946; For. Ser. officer of class three, cons. of career, and sec. in the Diplo. Ser. Jan. 21, 1947; to the Dept. Feb. 11, 1947; cml. att. at New Delhi Feb. 11, 1947; class two Apr. 21, 1949; couns. of emb. for econ. affairs at Buenos Aires July 19, 1949; married.

Walstrom, Milton Carl.—b. Oakland, Calif., May 24, 1920; Oakland High Sch. grad.; U. of Uppsala, Sweden, 1937; U. of Calif., B.A. 1942; U. of Hawaii, 1944; surveyor with contractors at Pacific air bases 1942–43; civil engineer, War Dept., 1943–45; app. clk. in the For. Ser. Auxiliary and assigned to the Dept. Jan. 27, 1945; v.c. at Kingston Mar. 5, 1945; For. Ser. Staff officer of class twelve Nov. 13, 1946; class eleven Apr. 20, 1947, to the Dept. Dec. 17, 1947; For. Ser. officer of class six, v.c. of career, and sec. in the Diplo. Ser. Feb. 12, 1948; to the Dept. Feb. 22, 1948; to For. Ser. Inst. for training in Arabic Mar. 1948; 3d sec. and v.c. at Baghdad Nov. 17, 1948; married.

Walter, Ruth.—b. Yonkers, N.Y.; Barnard Coll., B.A. 1937; Columbia U., M.A. 1942; sec. and research asst. in educational inst. 1938–41; information clk. and outpost rep., Office of War Information, 1941–45; transferred to the Dept. of State as outpost rep.,

CAF–11, Aug. 31, 1945; for. press liaison rep., Int. Press and Publications Div., Nov. 17, 1946; adviser, Int. Div. of Girl Scouts, 1947; app. for. press liaison rep., Int. Press and Publications Div., Dept. of State, CAF–11, Sept. 7, 1948; GS–11 Oct. 30, 1949.—INP.

Walters, Ellen Alice Crago (Mrs.)—b. Rices Landing, Pa.; East Bethlehem Township High Sch. grad.; business sch.; Calif. (Pa.) State Normal Sch., cert. 1917; teacher and principal of public schs. 1912–24; with real estate co. 1924–26; interior decorator 1931–34; investigator and analyst, Pa. Emergency Relief Bd., 1935–36; clk., Treas. Dept., 1936–41; clk., purchasing officer, and admin. liaison officer, Office for Emergency Management, 1941–44; procurement officer and purchasing officer, Office of War Information, 1944–45; transferred to the Dept. of State as head of procurement section, Div. of Central Sers., CAF–11, Aug. 31, 1945; chief of contract unit, purchasing section, June 30, 1946; GS–11 Oct. 30, 1949.—CS.

Walters, Walter Maurice.—b. New York, N.Y., July 16, 1886; Collegiate Sch. grad.; Williams Coll., B.A. 1907; N.Y.U. 1941; Columbia U., grad. work 1942–43; U.S. Army, 1917–19, 1st lt.; jr. partner in N.Y. stock-exchange firm 1907–17; rep. of and partner in banking firms, Barcelona, Spain, 1919–36; sales mgr. in corp. 1938–39; exec. asst., Office of Coordinator of Inter-Am. Affairs 1943–44, Office of Inter-Am. Affairs 1945; app. cultural-relations officer at $5,180 (CAF–12) in the Dept. of State July 1, 1945; reception center officer Mar. 9, 1947; GS–12 Oct. 30, 1949.—IEP.

Walther, Regis H.—b. Chicago, Ill., Dec. 24, 1917; San Fernando (Calif.) High Sch. grad., U. of Calif., A.B. 1941; admin. asst., War Production Bd., 1941–42; personnel work, Bd. of Econ. Warfare 1942, Office of Price Admin. 1942–47; app. asst. chief of position analysis section, Div. of For. Ser. Personnel, Dept. of State, CAF–12, Feb. 27, 1947; asst. to medical dir., CAF–13, Sept. 4, 1949; GS–13 Oct. 30, 1949.—FP.

Walyce, Eugenia N.—b. New York, N.Y.; Evander Childs High Sch. grad.; Hunter Coll., A.B. 1937; Hunter Coll. grad. work 1937–38; Wilson Teachers Coll. 1943–44; Dept. of Agri. Grad. Sch. 1944–45; teacher, Hunter Coll., 1937–41; clk., Dept. of Justice, Jan.–Nov. 1941, Fed. Reserve Bd. 1941–42, War Dept. Feb.–Apr. 1942; editorial asst., Office of War Information, Apr.–Dec. 1942; placement specialist, War Dept., 1942–45; app. personnel technician, CAF–9, in the Dept. of State Apr. 26, 1946; For. Ser. Staff officer of class nine, assigned to the Dept. Dec. 15, 1947; asst. att. at Madrid June 7, 1948; class eight June 27, 1948; class six and att. at Madrid Oct. 30, 1949.

Wanamaker, Allison Temple.—b. Seattle, Wash., July 16, 1918; Broadway High Sch. grad.; Stanford U., B.A. 1940; app. For. Ser. officer unclass., v.c. of career, and sec. in the Diplo. Ser. Mar. 20, 1941; v.c. at Barcelona Mar. 25, 1941; at Bilbao Dec. 12, 1942; at Lisbon, temp., Feb. 16, 1944; furlough for mil. ser. Apr. 4, 1945–July 9, 1946; class eight May 19, 1946; 3d sec. and v.c. at Ciudad Trujillo July 3, 1946; For. Ser. officer of class five Nov. 13, 1946; 2d sec. at Ciudad Trujillo in addition to duties as v.c. May 1, 1947; at Manila June 16, 1947; v.c. at Cebu Jan. 16, 1948; 2d sec. at Manila Oct. 26, 1948; v.c. at Manila in addition to duties as 2d sec. Aug. 25, 1949.

Warburg, Paul Felix.—b. New York, N.Y., Oct. 6, 1904; Middlesex Sch. grad.; student employee for various cml. cos. 1922–27; asst. vice pres. and vice pres. of banking firms 1928–37; partner in brokerage firm 1940–44; consultant, Civil Aeronautics Admin., Apr.–Oct. 1942; U.S. Army 1942–45; lt. col, overseas ser.; app. special asst. and att. in the For. Ser. Auxiliary and assigned at London April 22, 1946; For. Ser. Staff officer of class ten and att. at London July 1, 1947; married.

Ward, Angus.—b. Alvinston, Canada, July 19, 1893; naturalized; Chassell (Mich.) High Sch. grad.; Valparaiso U. 1913–14; lumber engineer and salesman 1909–17; U.S. Army 1917–19, 1st lt.; with Am. Relief Admin. in Finland and Russia 1919–20; shipping and export business 1920–23; timber valuation engineer, Bu. of Internal Revenue, 1923–25; app. For. Ser. officer unclass. Mar. 20, 1925; v.c. of career and v.c. at Mukden Sept. 2, 1925; at Tientsin Oct. 14, 1926; class eight, cons., and cons. at Tientsin Dec. 19, 1929; at Moscow Feb. 10, 1934; sec. in the Diplo. Ser. Mar. 9, 1934; class seven July 1, 1934; 2d sec. at Moscow in addition to duties as cons. Feb. 6, 1935; class six Apr. 1, 1936; class five Jan. 3, 1938; class four Mar. 1, 1940; 1st sec. at Moscow in addition to duties as cons. Apr. 26, 1940; cons. at Vladivostok Nov. 28, 1940; cons. gen. Oct. 29, 1941; cons. gen. at Vladivostok Oct. 31, 1941; class three June 1, 1942; to the Dept. Apr. 21, 1944; couns. of emb. at Tehran Jan. 5, 1945; class two May 16, 1945; cons. gen. at Mukden July 9, 1946; For. Ser. officer of class two Nov. 13, 1946; married.

Ward, Francis E.—b. Worcester, Mass., June 11, 1920; South High Sch.; Mass. State Coll. 1938–42; Mich. State Coll. 1943; U.S. Army 1942–46, overseas ser.; with OMGUS 1946–49; app. For. Ser. Staff officer of class seven and assigned as press and publications officer, Office of Land Commr. for Württemberg-Baden, at Stuttgart Oct. 16, 1949.—HICOG.

Ward, James G.—b. June 28, 1910; app. cryptographic technician at London Apr. 1, 1946; For. Ser. Staff officer of class thirteen Nov. 13, 1946; class eleven and code room supervisor at London Sept. 21, 1947; class nine and communications supervisor at London Oct. 3, 1948.

Ward, James Raymond.—b. Bayonne, N.J., Aug. 17, 1917; Boston Coll., A.B. 1940, Law Sch. 1940–46; credit officer for finance corp. 1940–41; clk. 1941–42; U.S. Army 1942–46, capt., overseas ser.; sales engineer for mfg. corp. 1946; book salesman 1946–47; app. For. Ser. Staff officer of class nine and assigned to the Dept. Nov. 13, 1947; v.c. at Kuala Lumpur Aug. 5, 1948; class eight and v.c. at Rangoon Feb. 8, 1950; married.

Ward, Kathryn M. Painter.—b. Philadelphia, Pa., Oct. 13, 1906; George Washington U., A.B. 1935, M.A. 1936, Ph.D. 1947; Sorbonne 1936–37; asst. prof. of English, U. of Md., 1938–49; app. For. Ser. Reserve officer of class five and assigned as asst. att. at Athens Sept. 7, 1949.

Ward, Robert Edwin, Jr.—b. Donnaha, N.C., Mar. 29, 1913; Wilkesboro High Sch. grad.; Wofford Coll., A.B. 1934; bookman and asst. buyer for tobacco co. 1931–35; purchasing officer 1935–37, regional traveling auditor 1938–39, regional personnel investigator 1939–40, and chief of recruitment and placement 1940–42, Soil Conservation Ser.; office mgr. and auditor for tire co. 1937–38; chief of placement Jan.–Nov. 1942 and asst. chief of personnel field section Nov. 1942–Apr. 1943, Office for Emergency Management; mgr. of laundry Apr.–June 1943; asst. personnel dir., Office of the Coordinator of Inter-Am. Affairs, June–Aug. 1943; divisional asst., Dept. of State, Sept. 7–Oct. 15, 1943; app. admin. officer at $4,600 in the Dept. of State Nov. 1, 1943; asst. chief, Div. of For. Ser. Personnel, at $5,600, Feb. 16, 1944; asst. chief, Dic. of Departmental Personnel, temp., Apr. 6, 1944; act. chief Apr. 24, 1944; mem., Commn. on Occupational Deferments, Aug. 15, 1944–; chief, Div. of Departmental Personnel, Sept. 1, 1944; at $6,500 (CAF–14) Nov. 2, 1944; chm., Efficiency Rating Commn., 1945–; at $7,175 July 1, 1945; special asst. to the dir., Office of Int. Information and Cultural Affairs, P–7, Nov. 20, 1945; rep. to the policy liaison staff Jan. 23, 1946; asst. to dir., Office of Int. Information and Cultural Affairs, P–8, Jan. 28, 1947, Office of Information and Educational Exchange Aug. 15, 1947; special asst. to deputy under sec. of state for admin., CAF–15, June 7, 1948; GS–15 Oct. 30, 1949; app. For. Ser. Reserve officer of class two and assigned as principal officer at Geneva Nov. 26, 1949; cons. Feb. 2, 1950; cons. at Geneva Feb. 13, 1950; married.

Wardell, W. Jed.—app. For. Ser. Reserve officer of class two and assigned as dir. of liquidation, Office of Econ. Affairs, Jan. 9, 1950.—HICOG.

Wardlaw, Andrew Bowie.—b. Greenville, S.C., Sept. 19, 1912; Greenville High Sch. grad.; The Citadel, A.B. 1934; Georgetown U., M.S. (For. Ser.) 1938; Am. U. 1938–40; clk., Senate Comm. on Agri. and Forestry, 1935–36; clk., Treasury Dept., 1936–37; clk. to cml. att. 1937–39, and econ. analyst 1939–40, Bu. of For. and Dom. Com.; app. For. Ser. officer unclass., v.c. of career, and sec. in the Diplo. Ser. July 12, 1940; v.c. at Toronto July 22, 1940; to the Dept. Aug. 15, 1941 (For. Ser. Sch. Nov. 3–Dec. 6, 1941); v.c. at Barranquilla Dec. 27, 1941; 3d sec. and v.c. at Ciudad Trujillo Nov. 13, 1944; class eight Aug. 13, 1945; v.c. at Bilbao July 17, 1946; For. Ser. officer of class five Nov. 13, 1946; to the Dept. Apr. 14, 1949; class four and cons. Apr. 21, 1949; detailed to U. of Wis. for special study in econ. Sept. 1949; married.

Ware, George W.—b. Belen, Miss., Dec. 20, 1902; U. of Ark., B.S. 1924; Cornell U., M.S. 1935; teacher in public schs. 1924–25; asst. extension agt. 1925–26, county extension agt. 1926–27, supt. of experimental station 1928–43, U. of Ark.; U.S. Army 1943–46, maj., overseas ser.; educational officer, OMGUS, 1946–49; app. For. Ser. Staff officer of class three and assigned as educational adviser, Office of Public Affairs, at Bad-Nauheim Oct. 16, 1949; married.—HICOG.

Ware, Hoyt Nicholas.—b. Augusta, Ga., July 29, 1917; U. of Ga., A.B. 1938, grad. work 1939–; editor, U. of Ga., 1939; instr. 1939, public relations dir. 1941, U. of Ga.; newspaper reporter, 1939–41; editor 1942–45, 1948–49, for. correspondent 1945–48, with press assn.; app. For. Ser. Reserve officer of class four and assigned at att. at Rio de Janeiro June 27, 1949; married.

Ware, Leonard.—b. Boston, Mass., June 18, 1900; Harvard U., A.B. 1921, A.M. 1949; teacher of Eng. and hist. in schs. in Conn. and Mass. 1921–25; newspaper reporter, editor, and editorial writer 1925–47; U.S. Navy 1942–46, comdr.; app. For. Ser. Reserve officer of class four and assigned as att. at Tel Aviv Oct. 29, 1949.

Ware, Robert Lothrop, Jr.—b. Glen Rock, N.J., Dec. 22, 1915; Ridgewood High Sch. grad.; cadet for steamship line 1937–40; agent and exec. rep. for airlines 1940–42; dist. traffic mgr. and special rep. for int. sales 1948; U.S. Navy 1942–46; app. For. Ser. Staff officer of class eleven and assigned to the Dept. Jan. 16, 1948; v.c. at Dakar Jan. 27, 1948; class ten Jan. 8, 1950.

Waring, Robert Olaf.—b. New York, N.Y., Nov. 26, 1919; Flushing High Sch. grad.; Fordham U., A.B. 1940, M.A. 1942; U. of Laval, Quebec, summer 1941; teacher in high schs. 1940–42; language editor 1943–44; app. clk. in For. Ser. Auxiliary and assigned to the Dept. June 6, 1944; v.c. at Casablanca Aug. 18, 1944; at Rabat Apr. 17, 1945; For. Ser. Staff officer of class twelve Nov. 13, 1946; class eleven May 5, 1947; v.c. at Algiers June 19, 1947 (canceled); at Salonika Nov. 4, 1947; v.c. at Athens Feb. 26, 1948; class eight Oct. 31, 1948; class six Feb. 5, 1950; married.

Warnecki, Aloysius J.—b. Blossburg, Pa., Apr. 30, 1919; high sch. grad.; asst. chief of branch 1937–39, state auditor 1939–41, state examiner for bids and contracts 1946, Pa. State govt.; accountant in the For. Ser. at Frankfort on the Main 1946–49; app. For. Ser. Staff officer of class nine, Office of Admin., at Frankfort on the Main Oct. 16, 1949; class seven Mar. 5, 1950.—HICOG.

Warner, Adolphe J.—b. Frankfort on the Main, Germany, May 22, 1917; naturalized 1943; N.Y. State Bd. of Regents, B.A. 1941; U. of Ill., M.A. 1943; analyst 1936–37, jr. economist 1937–42 for investment firms; U.S. Army 1943–46, capt.; with finance div., OMGUS, 1946–49; app. For. Ser. Staff officer of class three and assigned as finance officer at Berlin Oct. 16, 1949; finance officer, Office of Econ. Affairs, at Frankfort on the Main Dec. 11, 1949.—HICOG.

Warner, Carlos J.—b. Cleveland, Ohio, June 4, 1899; Harvard U., A.B. 1921, LL.B. 1923; U. of Paris, Faculté de Droit, 1923–24; mem. of bar of N.Y.; S.A.T.C. 1918; law practice in U.S. and Germany 1924–28; app. For. Ser. officer unclass. and v.c. of career May 17, 1928; For. Ser. Sch. May 25, 1928; v.c. at Buenos Aires Nov. 3, 1928; sec. in the Diplo. Ser. June 1, 1931; 3d sec. at Bogotá June 13, 1931; also v.c. at Bogotá July 16, 1931; v.c. at Colón Jan. 2, 1934; at Panamá, temp., May 25, 1934; class eight July 1, 1934; v.c. at Colón Sept. 1, 1934; cons. Jan. 22, 1935; cons. at Colón Jan. 24, 1935; 3d sec. at Habana Jan. 17, 1935 (assumed duties Mar. 28, 1935); class seven Apr. 1, 1937; 2d sec. at Habana May 6, 1937; cons. and 2d sec. at La Paz

Aug. 24, 1937 (canceled) ; cons. at Berlin Oct. 9, 1937 ; also 2d sec. at Berlin May 18, 1939 ; class six May 1, 1941 ; relieved of duties as cons. July 15, 1941, as 2d sec. Dec. 11, 1941 ; 2d sec. and cons. at Reykjavik Apr. 9, 1942 ; class five July 16, 1943 ; 2d sec. and cons. at London Sept. 30, 1943 ; For. Ser. officer, office of U.S. pol. adviser on German affairs, Supreme Headquarters, A.E.F., Apr. 17, 1945 ; class four May 16, 1945 ; cons. at Berlin Mar. 1, 1946 ; class three May 19, 1946 ; 1st sec. and cons. at Bogotá Aug. 23, 1946 ; For. Ser. officer of class three Nov. 13, 1946 ; cons. gen. June 19, 1948 ; 1st sec. and cons. gen. at Habana July 1, 1948 ; at Rome Jan. 21, 1950 ; married.

Warner, David Edward.—b. Atlanta, Ga., Sept. 14, 1912 ; high sch. ; U. of Ga. 1934 ; Dept. of Agri. Grad. Sch. 1948– ; office boy and night bu. mgr. 1932–39, reporter, rewrite man, wire editor 1940–43, press assn. ; office asst., auto supply co., 1939 ; editor, field rep., chief editor, Office of War Information, 1943–46 ; chief, press section, Civil Affairs Div., Dept. of Army, 1946–48 ; app. chief of mission ser. section, Div. of Int. Press and Publications, Dept. of State. CAF–13, June 28, 1948 ; GS–13 Oct. 30, 1949 ; married.—INP.

Warner, Gerald.—b. Boothwyn, Pa., Aug. 12, 1907 ; Northampton (Mass.) High Sch. grad. ; Dartmouth Coll., B.S. 1928 ; sales correspondent and market analyst for co. 1928–30 ; app. For. Ser. officer unclass., v.c. of career, and sec. in the Diplo. Ser. Dec. 16, 1930 ; v.c. at Windsor, temp., Dec. 29, 1930 ; For. Ser. Sch. Aug. 22, 1931 ; v.c. at Tientsin Dec. 10, 1931 ; at Mukden Mar. 22, 1934 ; language officer at Tokyo Aug. 2, 1935 ; class eight Apr. 1, 1937 ; cons. Apr. 22, 1937 ; cons. at Taihoku Aug. 26, 1937 ; class seven Nov. 16, 1939 ; cons. at Tokyo Feb. 6, 1941 (canceled) ; at Kobe Mar. 8–Dec. 7, 1941 ; to the Dept. June 3, 1942 ; class six Oct. 20, 1942 ; 2d sec. at Buenos Aires Nov. 2, 1942 ; class five Aug. 13, 1945 ; 2d sec. and cons. at Chungking Aug. 31, 1945 ; cons. at Tientsin Apr. 12, 1946 ; For. Ser. officer of class four Nov. 13, 1946 ; For. Ser. officer, staff of U.S. pol. adviser to Supreme Comdr. for Allied Powers, Tokyo, Dec. 24, 1946 (canceled) ; 2d sec. and cons. at Tokyo Apr. 13, 1948 ; class three and 1st sec. at Tokyo in addition to duties as cons. Apr. 21, 1949 ; married.

Warner, Leland Webb, Jr.—b. Topeka, Kans., Jan. 18, 1920 ; Eastern High Sch. (Washington, D.C.) ; business sch. ; George Washington U. 1941–42 ; accounting clk. in dept. store 1938–41 ; audit reviewer, War. Dept., 1941–45 ; app. clk. in the For. Ser. and assigned to the Dept. Apr. 23, 1945 ; clk. at Kabul July 16, 1945 ; For. Ser. Staff officer of class fourteen Nov. 13, 1946 ; clk. at Athens Dec. 1, 1948 ; class twelve Mar. 6, 1949 ; class eleven and accountant at Athens Jan. 22, 1950 ; married.

Warner, Norman Eugene.—b. North English, Iowa, Apr. 1, 1921 ; N. English High Sch. grad. ; U. of Iowa, B.A. 1942, grad. work 1946 ; with lumber co. 1942 ; U.S. Army 1942–45, overseas ser. ; app. For. Ser. officer unclass., v.c. of career, and sec. in the Diplo. Ser. June 21, 1946 ; to the Dept. July 12, 1946 ; v.c. at Antwerp July 29, 1946 ; For. Ser. officer of class six Nov. 13, 1946 ; 3d sec. and v.c. at Ciudad Trujillo Apr. 7, 1949 ; class five and 2d sec. at Ciudad Trujillo in addition to duties as v.c. Apr. 21, 1949 ; married.

Warner, Percy de Forest, 2d.—b. Dorval, Canada, of Am. parents, Oct. 5, 1906 ; Phillips Exeter Acad. ; Antioch Coll. 1924–26 ; University World Cruise 1926–27 ; N.Y.U. 1927–30 ; George Washington U. 1939–41 ; U.S.N.R. 1926–30 ; traffic rep. for airlines 1930–34 ; in private business 1934–39 ; chief of inter-Am. section, Civil Aeronautics Admin., 1939–43 ; app. divisional asst. at $5,600 (P–6) in the Dept. of State Sept. 1, 1943 ; aviation specialist June 1, 1944 ; civil air att. at Rio de Janeiro July 29, 1946 ; For. Ser. Reserve officer of class four Nov. 13, 1946 ; divisional asst., GS–13, in the Dept. of State Nov. 16, 1949 ; married.—TRC.

Warren, Avra Milvin.—b. Ilchester, Md., Aug. 26, 1893 ; Catonsville High Sch. grad. ; Johns Hopkins U., A.B. 1915 ; forestry work 1915–16 ; U.S. Army 1917–19, 2d lt., overseas ser. ; with grain-exporting co. 1919–20 ; app. cons. of class seven June 4, 1920 ; cons. at Cape Haitien Aug. 2, 1920 ; class six Nov. 23, 1921 ; cons. at Karachi Dec. 27, 1921 ; class five Mar. 1, 1923 ; cons. at Nairobi Jan. 23, 1924 ; For. Ser. officer of class six July 1, 1924 ; class five Aug. 8, 1924 ; cons. at St. John's, N.F., June 10, 1926 ; at Buenos Aires May 6, 1930 ; class four May 9, 1930 ; cons. gen. and assigned to cons. gen. at Buenos Aires Sept. 29, 1932 ; sec. in the Diplo. Ser. Aug. 22, 1935 ; class three Oct. 1, 1935 ; to the Dept. Dec. 23, 1935 ; For. Ser. insp. Apr. 21, 1936 ; class two Jan. 3, 1938 ; to the Dept. Jan. 13, 1938 ; chief, Visa Div. Jan. 27, 1938 ; For. Ser. insp. Aug. 28, 1939 (proceeded July 5, 1940) ; class one Aug. 1, 1940 ; to the Dept., and chief of Visa Div., Jan. 21, 1941 ; E.E. and M.P. to Dominican Republic Mar. 5, 1942 ; A.E. and P. to Dominican Republic Mar. 27, 1943 ; to Panama Mar. 21, 1944 ; dir., Office of American Republic Affairs, Dec. 20, 1944 ; For. Ser. officer of class one, sec. in the Diplo. Ser., and cons. gen. May 21, 1945 ; to the Dept. June 1, 1945 ; E.E. and M.P. to New Zealand Oct. 27, 1945 ; For. Ser. officer of class of career minister Nov. 14, 1946 ; E.E. and M.P. to Finland Dec. 18, 1947 ; A.E. and P. to Pakistan Dec. 28, 1949 ; married.

Warren, Fletcher.—b. Wolfe City, Tex., Mar. 3, 1896 ; Wolfe City High Sch. grad. ; U. of Tex., A.B. 1921 ; U.S. Army 1918–19 ; supervisor of students in Tex. Sch. for Deaf 1921 ; app. v.c. of career of class three Oct. 26, 1921 ; v.c. at Habana Dec. 14, 1921 ; class two Feb. 26, 1923 ; class one Nov. 23, 1923 ; For. Ser. officer unclass. July 1, 1924 ; class eight and cons. Aug. 8, 1924 ; to the Dept. May 20, 1925 ; class seven May 17, 1928 ; cons. at Barranquilla Mar. 5, 1929 ; class six July 24, 1930 ; cons. at Budapest Mar. 13, 1931 ; sec. in the Diplo. Ser. Aug. 3, 1934 ; For. Ser. officer to the leg. at Managua Aug. 6, 1934 ; cons. and 2d sec. at Managua Aug. 15, 1934 ; class five Oct. 1, 1935 ; cons. and 2d sec. at Riga Dec. 4, 1936 ; class four Jan. 3, 1938 ; 1st sec. at Riga in addition to duties as cons. Mar. 19, 1938 ; cons. at Kobe Mar. 29, 1938 (canceled) ; to the Dept. June 16, 1938 ; exec. asst. in Office of Asst. Sec. of State July 5, 1938 ; exec. asst. to asst. sec. of state Feb. 16, 1940 ; class three Aug. 1, 1940 ; also asst. chief, Div. of For. Activity Correlation, Nov. 22, 1940 ;

1st sec. and cons. at Bogotá Mar. 18, 1942 (canceled); couns. of emb. at Bogotá June 30, 1942; class two July 16, 1943; to the Dept. Oct. 15, 1943; exec. asst. to asst. sec. of state May 1, 1944; A.E. and P to Nicaragua Apr. 6, 1945; For. Ser. officer of class of career minister Nov. 14, 1946; A.E. and P. to Paraguay Apr. 10, 1947; married.

Warren, George Lewis.—b. Wellesley, Mass., Mar. 13, 1890; Wellesley High Sch. grad.; Harvard U., A.B. 1910; dir. of personnel, traffic, and purchasing for mfg. co. 1919–28; dir., Int. Migration Ser., 1928–38; U.S. Govt. expert, League of Nations Temp. Comm. on Assistance to Indigent Aliens, Geneva, 1933, 1936, 1938; sec., President's Advisory Comm. on Pol. Refugees, 1938–44; consultant, Office of For. Relief and Rehabilitation Operations, Dept. of State, Apr. 5–Sept. 30, 1943; consultant, For. Econ. Admin., Oct.–Dec. 1943; mem. of secretariat, 1st sess. of the Council, UNRRA, Atlantic City, N.J., 1943; app. consultant in the Dept. of State Jan. 1, 1944; adviser on refugees and displaced persons and liaison officer with the War Refugee Bd. Feb. 16, 1944; at $8,000 (P–8) Mar. 22, 1944; U.S. rep., Comm. on Finances of the Int. Refugee Org., ECOSOC, London, 1946; U.S. del., 6th plenary sess., Intergovt. Comm. on Refugees, London, 1946; U.S. rep., 2d and 3d part of 1st sess., Preparatory Commn., IRO, Lausanne, 1947; chm., U.S. del., 5th part of 5th sess., Preparatory Commn., IRO, Geneva, 1948; U.S. rep., 7th part, 1st sess., Preparatory Commn., Int. Refugee Org., Geneva, 1948; adviser, Refugees and Displaced Persons Staff, Oct. 3, 1949; GS–15 Oct. 30, 1949; U.S. rep., 7th sess. of Exec. Comm. and 5th sess. of Gen. Council of IRO, Geneva, 1950; married.—UNA/R.

Warren, Willis Randolph.—b. Bailey, N.C., Feb. 15, 1911; Bailey High Sch.; motion picture projectionist 1935–42; information specialist, Office of Inter-Am. Affairs, 1942–45; transferred to the Dept. of State as information specialist, CAF–12, Aug. 31, 1945; motion picture technician Aug. 11, 1946; GS–12 Oct. 30, 1949; married.—IMP.

Warrington, Charles King.—b. Feb. 4, 1904; app. For. Ser. Staff officer of class four and assigned as chief of property maintenance section at Seoul Jan. 1, 1949.

Wartena, Lambertus.—b. Aalten, Holland, May 10, 1900; naturalized 1926; U. of Dubuque, B.A. 1922; Princeton Theological Sem., Th.M. 1923; U. of Pa., M.A. 1931; minister 1923–32; public sch. psychologist 1932–41; mgr. of industrial relations for mfg. co. 1941–44; public relations and personnel admin. for research co., 1944–45; personnel mgr. of mfg. co. 1945–46; defense administrator 1946–47, research analyst 1947–48, chief of section 1948–49, OMGUS; app. For. Ser. Staff officer of class five and assigned as educational adviser, Public Affairs Div., Office of Land Commr. for Bavaria, at Munich Oct. 16, 1949; married.—HICOG.

Warwick, William Laird.—b. Wilmington, Del., Dec. 9, 1918; St. Andrews Sch. (Middletown) grad.; business-sch. grad.; analyst for investment firm 1938–42; U.S. Navy 1942–46, overseas ser.; app. For. Ser. Staff officer of class fourteen and assigned to the Dept. Dec. 20, 1946; clk. at Moscow Mar. 5, 1947; class twelve Mar. 6, 1949; to the Dept. Mar. 11, 1949; class eleven and v.c. at Hamburg May 14, 1949; class nine Dec. 11, 1949.—HICOG.

Waseman, Emory B., Jr.—b. Nashville, Tenn., Oct. 15, 1916; banking sch. 1936; with bank 1936–37; hotel clk. 1937–42; U.S. Army 1942–45, overseas ser.; Govt. ser. in Peiping 1946–47; app. For. Ser. Staff officer of class fourteen and assigned as clk. at Nanking Mar. 3, 1947; class thirteen Jan. 25, 1948; class twelve Oct. 3, 1948; clk. at Canton Jan. 30, 1949; class eleven and admin. asst. at Canton Feb. 20, 1949; v.c. at Hamilton, Bermuda, Sept. 1, 1949.

Washburn, Barr V.—b. Duchesne, Utah, Feb. 14, 1909; Brigham Young U., B.S. 1932; social economist, Dept. of Labor, 1934–35; admin. work, Dept. of Agri., 1935–39; exec. asst. to regional dir. and deputy regional dir. in surplus marketing admin., Dept. of Agri., 1939–44; admin. work in Greece 1944–46, deputy chief of mission 1946–47, UNRRA; app. chief, admin. sers., at $10,000 and assigned at Athens Oct. 29, 1947; asst. dir. at $9,120 Sept. 19, 1948; For. Ser. Staff officer of class two Jan. 9, 1949; att. at Athens Sept. 4, 1949; married.

Washer, Frederick Richard.—b. Cambridge, Ohio, Jan. 21, 1916; LaSalle Extension U., B.M. 1940; messenger, payroll clk., storehouse clk., asst. auditor in steel co. 1935–43; U.S. Army 1943–46, overseas ser.; app. clk. in the For. Ser. Auxiliary and assigned to London June 14, 1946; For. Ser. Staff officer of class fourteen Nov. 13, 1946; class thirteen and mailroom supervisor at London July 25, 1946; class twelve Apr. 3, 1949; married.

Washington, Raoul Francisco.—b. Matanzas, Cuba, of Am. parents, Dec. 3, 1891; Anderson Coll., Savannah, Ga.; Chandler's Coll., Habana; clk. and lumber salesman; app. clk. in Am. consulate gen. at Habana Sept. 1, 1910; deputy cons. gen. at Habana Nov. 20, 1913; v.c. at Habana Feb. 6, 1915; resigned Feb. 1, 1920; lumber business 1920–21; app. clk. in Am. consulate gen. at Habana June 8, 1921; v.c. at Habana Feb. 28, 1927; at Santiago de Cuba, temp., Oct. 4, 1941; at Habana Oct. 14, 1941; For. Ser. Staff officer of class ten Nov. 13, 1946; class nine Apr. 3, 1949; married.

Washington, Samuel Walter.—b. Charles Town, W. Va., Sept. 30, 1901; Charles Town High Sch.; Va. Mil. Inst., A.B. 1921; Rhodes scholar, Oxford U., B.A. (law) 1924, M.A. 1927; instr. in econ., Carnegie Inst. of Tech., 1924–26; app. For. Ser. officer unclass. May 28, 1926; v.c. of career June 15, 1926; v.c. at Buenos Aires Feb. 26, 1927; sec. in the Diplo. Ser. Nov. 12, 1929; 3d sec. at Rio de Janeiro Nov. 20, 1929; class eight and cons. May 9, 1930; 3d sec. at Tokyo Sept. 18, 1931; at Istanbul Oct. 27, 1933 (canceled); at Bogotá Mar. 31, 1934; class seven July 1, 1934; 2d sec. at Bogotá Jan. 31, 1935; at Istanbul (Ankara) Apr. 23, 1935; class six Apr. 1, 1936; cons. at Istanbul in addition to duties as 2d sec. May 12, 1937; cons. and 2d sec. at Riga June 6, 1938; class five Apr. 1, 1939; cons. at Stockholm July 24, 1940; also 2d sec. at Stockholm Nov. 27, 1940; class four Feb. 1, 1942; 1st sec. at

Stockholm in addition to duties as cons. Mar. 9, 1942; to the Dept. Mar. 31, 1944; class three July 16, 1944; 1st sec. and cons. at San José Aug. 3, 1944; at Mexico City June 26, 1945; For. Ser. officer of class three Nov. 13, 1946; 1st sec. and cons. at Madrid July 1, 1948; to the Dept. Dec. 30, 1949; married.

Wason, Betty.—b. Delphi, Ind., Mar. 6, 1912; Purdue U., B.S. 1933; clk., home economist, radio woman's dir., and publicity 1933–36; asst. food editor for magazine 1936; public relations 1936–38; for. correspondent for radio and magazines 1938–41; propaganda analyst, Office of War Information, 1941–42; free-lance writer 1939, 1943–45; moderator and producer of radio forum 1945–46, production mgr. 1947–48, for radio stations; author; app. radio feature writer, CAF–12, in the Dept. of State, Dec. 21, 1948; GS–12 Oct. 30, 1949.—IBD.

Waterman, Arthur J., Jr.—b. Boston, Mass., Jan. 18, 1910; Harvard U., A.B. 1931, A.M. 1932; N.Y.U., Ph.D. 1940; asst. and instr. in pol. sci., N.Y.U., 1933–41; asst. and assoc. econ. statistician, War Production Bd., 1941–44; U.S. Army 1944–46, 1st lt., overseas ser.; civil affairs specialist and div. chief, OMGUS, 1946–47; assoc. prof. of pol. sci. and dir. of research, U. of Fla., 1948–50; app. training officer, GS–13, in the Dept. of State Feb. 1, 1950; married.—FSI.

Waterman, Bernice Luella.—b. Athens, Mich.; business-sch. grad.; George Washington U., B.A. 1931, Law Sch., summer 1931, 1938; teacher in elementary sch. 1913–17; clk. 1917–18, in Veterans' Bu. 1918–23; stenog., Dept. of Agri., 1923–26; app. clk. at $1,320 in the Dept. of State Mar. 17, 1926; at $1,380 Mar. 1, 1927; at $1,500 Aug. 1, 1927; at $1,620 July 1, 1928; at $1,800 Nov. 1, 1929; at $1,920 July 1, 1930; at $2,000 Aug. 1, 1934; at $2,300 Dec. 16, 1937; at $2,400 Apr. 16, 1939; at $2,500 Oct. 1, 1941; at $2,600 Apr. 1, 1943; admin. asst. Jan. 1, 1944; at $2,700 Oct. 1, 1944; at $3,090 July 1, 1945; at $3,200 Oct. 7, 1945; at $3,773 Oct. 20, 1946; at $3,898 Nov. 2, 1947; legal adviser, P–4, Apr. 18, 1948; GS–11 Oct. 30, 1949.—PD.

Waterman, Dana.—b. San Diego, Calif., Sept. 23, 1920; Evanston (Ill.) High Sch. grad.; U. of Cincinnati, 1939–43; U.S. Army 1943–47, capt., overseas ser.; exec. officer, OMGUS, 1948–49; app. For. Ser. Staff officer of class seven and assigned as resident officer, Office of Land Commr. for Bavaria, Field Operations Div., at Eichstaett Oct. 16, 1949.—HICOG.

Waterman, Thurston Francis.—b. Albany, N.Y., Apr. 21, 1910; Yale U., B.A. 1931, M.A. 1932; clk., N.Y. State Dept. of Law, 1933–34; instr. in Eng. and public speaking, Dunkirk Collegiate Center, 1935–36; clk., N.Y. State Civil Ser. Commn. Nov.-Dec. 1936, Social Security Bd. 1936–37; app. clk. at $1,620 in the Dept. of State Oct. 25, 1937; at $1,680 Apr. 16, 1939; at $1,800 July 28, 1939; at $2,000 July 16, 1941; at $2,300 Mar. 16, 1942; at $2,400 Oct. 1, 1943; U.S. Army 1943–46, overseas ser.; tech. asst., CAF–6, Jan. 2, 1946; divisional asst., P–2, Jan. 25, 1946; adjudicator, P–4, Apr. 19, 1948; GS–11 Oct. 30, 1949.—PD.

Waters, Muriel P.—b. Balboa, Canal Zone, of Am. parents, July 9, 1916; schs. in Balboa; Colegio de Sion, Costa Rica, 1925–30; Balboa Canal Zone Jr. Coll. grad.; clk-stenog., The Panama Canal, 1937–41; app. clk. in For. Ser. Auxiliary and assigned at Panamá Aug. 1, 1941; For. Ser. Staff officer of class thirteen Nov. 13, 1946; class twelve Jan. 25, 1948; class ten and pol. analyst at Panamá Nov. 28, 1948.

Waters, Wayland Barre.—b. Neillsville, Wis., Nov. 3, 1917; Humbird High Sch. grad.; U. of Wis., B.S. 1940, 1940–41, summer 1947; Wayne U. 1941–42; personnel examiner for Detroit Civil Ser. Commn., 1941–47; U.S. Coast Guard 1942–46, lt., overseas ser.; app. For. Ser. officer of class six, v.c. of career, and sec. in the Diplo. Ser. July 28, 1947; to the Dept. Sept. 29, 1947; 3d sec. at Dublin Nov. 17, 1947; v.c. at Dublin in addition to duties as 3d sec. Feb. 4, 1948; v.c. at Hamburg Mar. 9, 1949.—HICOG.

Watrous, Livingston Day.—b. Honolulu, T.H., Nov. 2, 1915; Kent Sch. grad.; Princeton U., A.B. 1938; Columbia U., M.A. 1939; 2d lt., O.R.C.; app. For. Ser. officer unclass., v.c. of career, and sec. in the Diplo. Ser. Sept. 3, 1940; v.c. at Agua Prieta Sept. 9, 1940; at Ciudad Juárez Mar. 19, 1941; to the Dept. Aug. 15, 1941 (For. Ser. Sch. Nov. 3–Dec. 6, 1941); v.c. at Puntarenas Dec. 3, 1941; 3d sec. and v.c. at San José Oct. 7, 1942; class eight Aug. 13, 1945; 3d sec. and v.c. at Buenos Aires Jan. 29, 1946; For. Ser. officer of class five Nov. 13, 1946; 2d sec. at Buenos Aires in addition to duties as v.c. May 1, 1947; at Rio de Janeiro Oct. 15, 1948; class four and cons. and cons. at Rio de Janeiro in addition to duties as 2d sec. Apr. 21, 1949; married.

Watson, Albert Schoenberg.—b. Chicago, Ill., Aug. 19, 1911; high sch.; inst. of technology 1928–29; U. of Wis. 1929–31; Columbia U. 1939; personnel officer, Fed. Works Program, 1933–37; project supt., Fed. Works Agency, 1937–42; admin. asst., Metropolitan Museum of Art, 1942; admin. officer for educational assn. 1942; personnel methods analyst, Fed. Security Agency, 1943–48; app. For. Ser. Staff officer of class five and assigned to the Dept. Feb. 20, 1948; married.—FP.

Watson, Dorothy E. (Mrs.)—b. Elyria, Ohio, July 1, 1908; Western Reserve U., A.B. 1930; asst. news reporter, proofreader, sec., and clk. for journal 1923–26; app. clk. in Am. emb. at Habana July 9, 1930; admin. asst. at Habana Feb. 10, 1946; For. Ser. Staff officer of class ten Nov. 13, 1946; mail and records supervisor at Habana Jan. 18, 1950.

Watson, Osborn Stone.—b. Decatur, Ga., Apr. 27, 1890; Presbyterial Inst. grad.; business-sch. grad.; Ga. Sch. of Tech. 1907; Georgetown U. Sch. of For. Ser. 1921–22; U.S. Army 1917–19, 1st lt.; clk. and sec. 1908–17; supercargo, U.S. Shipping Bd., 1919–21; with Dept. of Com., 1921–22; app. asst. trade commr. at Peking July 1, 1922; trade commr. at Canton July 1, 1924; at Peking Oct. 22, 1925; in Bu. of For. and Dom. Com. Apr. 1, 1927; cml. att. at Helsingfors Apr. 11, 1929; del., 5th Cong. of Int. Chamber of Com., Amsterdam, 1929; relieved June 28, 1933; de-

tailed to Nat. Recovery Admin. 1933–34; act. cml. att. at Stockholm July 1, 1934; trade commr. at London, temp., Jan. 23, 1936; cml. att. at Caracas Nov. 2, 1937; For. Ser. officer of class five July 1, 1939; cons. and sec. in the Diplo. Ser. Nov. 16, 1939; class four July 16, 1944; cml. att. at Wellington May 2, 1945; For. Ser. officer of class three Nov. 13, 1946; married.

Watts, Norwood W.—b. Poughkeepsie, N.Y., June 28, 1920; Princeton U., A.B. 1942; Am. U. 1948; Dept. of Agri. Grad. Sch. 1944–45; Harvard U., M.P.A. 1949; salesman for real estate brokers 1942; materials control clk. for aeronautical corp. 1942–43; app. divisional asst. at $2,000 in the Dept. of State Jan. 18, 1943; at $2,600 Oct. 1, 1943; at $3,200 (P–3) Oct. 20, 1944; P–4 Nov. 5, 1945; resigned Aug. 1948; app. for. affairs analyst, P–4, in the Dept. of State Aug. 3, 1949; GS–11 Oct. 30, 1949.—MD.

Way, Edrie C. (Mrs.)—b. Melrose, N.Mex.; business sch.; Ariz. State Coll. (Flagstaff), grad. 1928; instr. in Ariz. public schs. 1928–36; dept. store buyer 1936–38; sec., Office for Emergency Management, 1941–42; clk., Office of Strategic Sers., 1942; admin. asst. with rubber corp. in Brazil 1942–44, with Office of War Information 1944–46; transferred to the Dept. of State as admin. asst., CAF–7, Aug. 31, 1945; training technician Dec. 15, 1946; registrar, CAF–11, June 12, 1949; GS–11 Oct. 30, 1949.—FSI.

Wayland, Russell G.—b. Treadwell, Alaska, Jan. 23, 1913; U. of Wash., B.S. 1934; U. of Minn., M.S. 1936, Ph.D. 1939; Harvard U., M.A. 1937; mining geologist, Dept. of Interior, 1939–42; U.S. Army 1942–46, lt. col., overseas ser.; with OMGUS 1945–49; app. For. Ser. Staff officer of class one and assigned as industrial specialist, Office of Econ. Affairs, at Essen Oct. 16, 1949; married.—HICOG.

Wayne, Jules H.—b. Toledo, Ohio, Nov. 8, 1914; Milford (Conn.) High Sch. grad.; N.Y.U. 1932–33, grad. work, summer of 1938; Coll. of the City of N.Y., B.S. 1937; Am. U., grad. work 1938–40; teacher in high sch. 1937–38; clk. and economist, Bu. of the Census, 1938–41; economist, War Production Bd., 1941–44; asst. program officer and commodity specialist, For. Econ. Admin., 1944–46; asst. chief, Metal Products Section, Office of the Housing Expediter, 1946–47; app. economist, P–5, in the Dept. of State Oct. 6, 1947; P–6 Oct. 31, 1948; GS–13 Oct. 30, 1949; married.—IFI.

Waynick, Capus Miller.—b. Rockingham County, N.C., Dec. 23, 1889; Greensboro High Sch.; U. of N.C. 1907–09; U.S. Army, 1918, 2d lt.; editor and publisher of newspapers 1919–34; mem. of legislature of N.C. 1931–35; dir., N.C. Reemployment Ser., 1933–34; chm., N.C. Highway Commn., 1934–37; editor of newspaper 1937–42; dir. of health publications inst. 1942–49; app. A.E. and M.P. to Nicaragua May 21, 1949; married.

Weast, Herbert Seaver.—b. San Francisco, Calif., Sept. 1, 1915; Columbia U., A.B. 1941; asst. salesman for wholesale grocery co. 1940–41; requisition clk., U.S. Army Quartermaster Corps, 1941–43; Spanish teacher and radio announcer in Puerto Rico 1942–43; U.S. Army 1943–46, lt., overseas ser.; app. For. Ser. officer of class six, v.c. of career, and sec. in the Diplo. Ser. and assigned to the Dept. Feb. 18, 1947; v.c. at Mérida Mar. 5, 1947; at Mexico City, temp., June 3, 1947; 3d sec. and v.c. at Bogotá Mar. 22, 1949; class five and 2d sec. at Bogotá in addition to duties as v.c. Apr. 21, 1949; married.

Weatherbee, Artemus E.—b. Bangor, Maine, Feb. 9, 1918; Bangor High Sch. grad.; U. of Maine, A.B. 1939; Nat. Inst. of Public Affairs 1939–40; intern, investigator, chief of placements, Farm Credit Admin., 1939–42; dir. of personnel, Nat. War Labor Bd. 1942–45, Nat. Wage Stabilization Bd. 1946; U.S. Navy 1943–46, lt. (jg), overseas ser.; chief of section, War Assets Admin., 1946; app. recruitment officer, CAF–13, in the Dept. of State Dec. 2, 1946; asst. chief of allowance branch, Div. of For. Ser. Admin., Feb. 20, 1949; CAF–14 Oct. 3, 1949; GS–14 Oct. 30, 1949; married.—FP.

Weatherby, Meredith.—b. Waco, Tex., Feb. 25, 1915; Marion Mil. Inst. grad.; Baylor U., A.B. 1936; Georgetown U., B.S. (For. Ser.) 1937; Columbia U. 1938–39; Universidad Nacional de México 1 yr.; asst. instr. in Eng., Georgetown U. Sch. of For. Ser., 1936–37; asst. cruise dir. of travel ser. 1939; app. For. Ser. officer unclass., v.c. of career, and sec. in the Diplo. Ser. July 15, 1939; v.c. at Habana July 27, 1939; For. Ser. Sch. Jan. 30, 1941; v.c. at Osaka June 2–Dec. 7, 1941; at Colombo July 20, 1942; resigned Mar. 4, 1943; app. econ. analyst in the For. Ser. Auxiliary and assigned to the office of the U.S. pol. adviser to Supreme Comdr. for Allied Powers, Tokyo, Oct. 18, 1945; For. Ser. officer of class seven, cons. of career, and sec. in the Diplo. Ser. Dec. 15, 1945; For. Ser. officer at Tokyo Dec. 15, 1945; cons., branch of office of U.S. pol. adviser to Supreme Comdr. for Allied Powers, Yokohama, May 29, 1946; For. Ser. officer of class five Nov. 13, 1946; 2d sec. and cons. at Tokyo Oct. 29, 1948; to the Dept. Aug. 10, 1949.

Weaver, Findley.—b. Birch Tree, Mo., Mar. 24, 1902; Willow Springs High Sch. grad.; U. of Tex., B.B.A. 1924, M.A. 1926; U. of Ill., Ph.D. 1931; instr. in econ., U. of Tex., 1 yr.; asst. in econ., U. of Ill., 3 yrs.; asst. prof., Pa. State Coll., 1 yr.; prof., U. of Okla., 10 yrs.; sr. price economist 1942–44, act. chief of industrial programs branch 1944, Office of Price Admin.; app. sr. econ. analyst in the For. Ser. Auxiliary and assigned to the Dept. Nov. 21, 1944; at Lima Jan. 12, 1945; at Panamá, temp., July 16, 1945; admin. officer at Lima in addition to duties as sr. econ. analyst July 1, 1946; For. Ser. Staff officer of class four and sr. econ. analyst at Lima Nov. 13, 1946; att. at London May 22, 1947; married.

Webb, Hartwell Morehouse.—b. New York, N.Y., June 5, 1904; Columbia U., A.B. 1927, B. Arch. 1934; architect, Treas. Dept. 1934–37, in private practice 1937–42, Inst. of Inter-Am. Affairs 1944–48; architectural engineer, War Dept., 1942–44; app. For. Ser. Staff officer of class four and assigned as att. at Lima Jan. 13, 1948; at Bogotá July 15, 1949; married.

Webb, James Edwin.—b. Granville County, N.C., Oct. 7, 1906; U. of N.C., A.B. 1928; George Washington U. 1933–36; mem. of bar of D.C.; with contract-

ing co. 1924–25; sec. of educational research bu., U. of N.C., 1928–29; clk. and stenog. with law firm 1929–30; sec. to mem. of Cong. 1932–34; with law firm 1934–36, 1945–46; U.S.M.C. 1931–32, 2d lt., 1944–45, maj.; personnel dir., asst. to pres., sec. and treasurer, v. pres., for gyroscope corp. 1936–44; exec. asst. to under sec. of treas. 1946; dir. Bu. of the Budget, 1946–49; app. under sec. of state, CAF–16, Jan. 27, 1949; married.—U.

Webb, James Henry, Jr.—b. Arlington, Va., Aug. 6, 1906; Western High Sch. (D.C.) grad.; U. of Va., B.S. 1928; George Washington U., M.A. 1943; instr. in Spanish, U. of Va., 1926–28; advertising copywriter for newspaper 1929–34; dir. of press and public relations for circus 1934–38; teacher of Spanish in high sch. 1939–43; app. v.c. at Guatemala Apr. 1, 1943; econ. analyst at Guatemala Apr. 1, 1945; v.c. at Tegucigalpa Aug. 31, 1945; also cultural-relations officer at Tegucigalpa Oct. 26, 1945; admin. asst. at Tegucigalpa July 1, 1946; For. Ser. Reserve officer of class five Nov. 13, 1946; public-affairs officer at Tegucigalpa Nov. 13, 1946; asst. on North and West Coast Affairs, P–4, Sept. 9, 1947; For. Ser. Staff officer of class five and att. at Tegucigalpa Sept. 13, 1948; married.

Webbert, M. Virginia.—transferred to the Dept. of State as research analyst, P–2, Oct. 1, 1945; P–3 May 4, 1947; econ. analyst Dec. 12, 1948; GS–11, Oct. 30, 1949.—DRF.

Weber, Henry T.—b. Trenton, N.J., Feb. 23, 1901; Trenton High Sch.; business-sch. grad.; accountant 1926–33; cost accountant, State of N.J., 1933–35; chief of section, Farm Security Admin. 1935–38, War Assets Admin. 1946–49; audit examiner, Soil Conservation Ser., 1938–39; area supervisor, Fed. Public Housing Authority, 1939–46; app. control officer, GS–13, in the Dept. of State Feb. 6, 1950; married.—S/MDA.

Weber, Karl H.—b. Towner, N.Dak., Oct. 8, 1916; U. of N.Dak., B.A. 1937; U. of Wis., Ph.D. 1941; chemist for cml. co. 1941–44; admin. asst. to dir. of research corp. 1944–46; document analyst, Dept. of Com. (in Germany), 1946–47; consultant, OMGUS, 1947–50; app. For. Ser. Staff officer of class two and assigned as consultant, Research and Development Bd., Office of Intelligence, at Frankfort on the Main Jan. 10, 1950; married.—HICOG.

Webster, Donald Everett.—b. Bennington, Vt., Mar. 10, 1901; Bennington High Sch. grad.; Oberlin Coll., A.B. 1923; U. of Wis., M.A. 1935; Turkish tutors; asst. prof. of social sci., Int. Coll., Izmir, Turkey, 1931–35; James-Rowe Fellow, Am. Acad. of Pol. and Social Sci. 1936–37; instr. in sociology, U. of Wis., 1937–38; asst. prof. of sociology, Beloit Coll., 1938–41; sr. social science analyst and asst. section chief, Office of Strategic Sers., 1941–43; app. sr. cultural-relations officer at Ankara Aug. 5, 1943; cultural-relations att. at Ankara Oct. 11, 1943; cultural officer at Ankara July 1, 1946; For. Ser. Reserve officer of class four Nov. 13, 1946; att. at Ankara Sept. 29, 1947; married.

Webster, Edward Chase, Jr.—b. Quincy, Mass., Aug. 13, 1909; Boston U. 1926–29; purchasing agt. for steamship co. in Manila 1939–41; commn. agt. 1936–40; app. clk. in Am. consulate at Monterrey Aug. 3, 1940; v.c. at Tampico July 28, 1943 (canceled); at Monterrey Dec. 16, 1943; at Durango, temp., July 5, 1944; at Monterrey Aug. 19, 1944; at Guaymas Feb. 20, 1946; For. Ser. Staff officer of class eleven Nov. 13, 1946; class nine Apr. 20, 1947; v.c. at Habana July 12, 1948; class seven Mar. 20, 1949; married.

Webster, Henry M.—b. Gate City, Va., May 17, 1904; Va. Mil. Inst., B.S. 1926; U. of Tenn., M.S. 1933; construction engineer, Tenn. Valley Authority, 1933–38; self-employed 1938–40; construction engineer for munitions co. 1940–41; engineer 1941–43, 1946–49, War Dept.; tech. supervisor for chemical co. 1944–46; app. For. Ser. Staff officer of class seven and assigned as construction engineer, Office of Admin., at Bonn Nov. 21, 1949; married.—HICOG.

Wechsler, Irving Robert.—b. Newark, N.J., July 28, 1912; Central High Sch. grad.; Harvard U., B.S. 1933, grad. work 1935–38; editorial work Jan.–June 1935; instr. in Eng., Harvard U., 1935–43; editorial consultant July–Oct. 1943, asst. editor 1943–44, Treas. Dept.; information specialist, Office of War Information, 1944–45; transferred to the Dept. of State as information specialist, CAF–12, Aug. 31, 1945; regional specialist, P–5, June 30, 1946; policy and program planning officer, P–6, Nov. 17, 1946; head of analysis section, Exec. Secretariat, Oct. 2, 1947; GS–13 Oct. 30, 1949; married.—S/S–R.

Wegman, Frederick H.—b. Jonesboro, Ark., Sept. 29, 1905; Jonesboro High Sch.; Ark. Agri. and Mech. Coll. 1919–23; N.Y. Sch. of Com. 1935–36; N.Y.U. 1936–37; office mgr. and cost accountant for cml. co. 1929–32; public accountant 1932–33; exec. in fuel cos. 1933–43; industrial specialist, War Dept. 1932–47, OMGUS 1947–49; app. For. Ser. Staff officer of class three and assigned as chief investigator (ECA), Office of Econ. Affairs, at Frankfort on the Main Oct. 30, 1949.—HICOG.

Wehmeyer, Donald Arthur.—b. East Chicago, Ind., Aug. 3, 1922; U. of Tex., B.A. 1946, LL.B. 1947; mem. of bar of Tex.; salesman for lithographing co. 1941–42; app. For. Ser. Staff officer of class eleven and assigned to the Dept. Dec. 5, 1947; v.c. at Dhahran Dec. 16, 1947; to the Dept. Aug. 8, 1949.

Wehrwein, Carl Frederick.—b. Manitowoc, Wis., Feb. 10, 1893; South Side High Sch. grad.; U. of Wis., B.S.A. 1915, M.S.A. 1928, Ph.D. 1930; tester for dairy assns. 1916–17, 1919–20; U.S. Army 1917–19; county agri. agt. in Wis. 1920–21; salesman for feed and agri. machinery distributors 1921–26; editor and mgr. of publishing co. 1922–25; research asst., Inst. for Research in Land Econ. and Public Utilities, 1926–27; instr. in agri. econ., U. of Wis., 1930–40; regional land consultant, Nat. Resources Bd., 1934–36; agri. economist, Resettlement Admin. 1936–37, Dept. of Agri. 1940–41; sr. industrial analyst, War Production Bd., 1941–44; commodity specialist, For. Econ. Admin., 1944–45; transferred to the Dept. of State as commodity specialist, CAF–12, Sept. 27, 1946; divisional asst., P–5, July 1, 1946; country specialist, P–4, Oct. 31, 1948; GS–11 Oct. 30, 1949; married.—CP.

Weigert, Hans W.—b. Apr. 28, 1902; app. For. Ser. Staff officer of class two and assigned as legal officer, Admin. of Justice, Office of Gen. Counsel, at Bad-Nauheim Oct. 16, 1949.—HICOG.

Weil, Hugh H.—b. Freiburg, Germany, Feb. 15, 1916; naturalized 1943; schs. in Germany; U. of Freiburg 1935–37; Rollins Coll. 1943; Fordham U. 1943–44; work student in research laboratory 1935–37; optical technician in mfg. firm 1937–41; branch mgr. of optical laboratory 1941–43; U.S. Army 1943–46, overseas ser.; intelligence officer, OMGUS, 1946–49; app. For. Ser. Staff officer of class six and assigned as pol. analyst, Intelligence Div., Office of Land Commr. for Württemberg-Baden, at Stuttgart Oct. 16, 1949.—HICOG.

Weil, Thomas Eliot.—b. Chicago, Ill., June 23, 1906; Thayer Acad.; Quincy (Mass.) High Sch. grad.; Bowdoin Coll., A.B. 1928; U. of Ill., grad. work 1928–29; instr., U. of Ill. 1928–29, Scarborough Sch. 1929–31, Army and Navy prep. schs., 1932–34; admin. asst., Fed. Housing Admin., 1934–35; app. For. Ser. officer unclass., v.c. of career, and sec. in the Diplo. Ser. Oct. 1, 1935; v.c. at Marseille Oct. 5, 1935; For. Ser. Sch. Aug. 4, 1936; v.c. at Canton Dec. 18, 1936; 3d sec. at Nanking June 30, 1938–Apr. 18, 1941; also v.c. at Shanghai Aug. 4, 1938–Dec. 7, 1941; temp. at Chungking 1938–41; class eight Aug. 16, 1941; 3d sec. and v.c. at Wellington July 20, 1942; class seven July 16, 1943; 2d sec. at Wellington in addition to duties as v.c. Aug. 23, 1943; v.c. at Bombay Mar. 27, 1945 (canceled); class six May 16, 1945; sec. of mission at New Delhi Sept. 11, 1945; class five May 19, 1946; For. Ser. officer of class four Nov. 13, 1946; 2d sec. at New Delhi Dec. 17, 1946; v.c. at Rangoon June 9, 1947 (canceled); cons. July 3, 1947; cons. at New Delhi in addition to duties as 2d sec. Sept. 10, 1947; 2d sec. and cons. at Kabul Jan. 6, 1948; 1st sec. at Kabul in addition to duties as cons. Aug. 4, 1948; to the Dept. Feb. 10. 1949; class three Apr. 21, 1949; officer in charge of Pakistan-Afghanistan affairs, and asst. chief, Office of South Asian Affairs, Oct. 3, 1949; married.—SOA.

Weiner, Herbert E.—b. New York, N.Y., Mar. 2, 1921; Morris High Sch. grad.; Coll. of City of N.Y., B.S.S. 1941; Columbia U., M.A. 1943, Ph.D. 1947; teacher in high sch. Feb.–June 1943; U.S. Army 1943–46; instr. in econ., Coll. of City of N.Y. 1946–47; app. For. Ser. officer of class six, v.c. of career, and sec. in the Diplo. Ser. Sept. 6, 1947; to the Dept. Sept. 30, 1947; 3d sec. and v.c. at London Dec. 22, 1947; v.c. at Sydney Apr. 1, 1949.

Weininger, Arthur David.—b. New York, N.Y., June 9, 1920; De Witt Clinton High Sch. grad.; Coll. of the City of N.Y., B.B.A. 1941; clk. in public library 1941, Navy Dept. Jan.–Mar. 1942; U.S. Army 1942–46, overseas ser.; salesman for jewelry co. 1946–47; app. For. Ser. officer of class six, v.c. of career, and sec. in the Diplo. Ser. June 10, 1947; to the Dept. July 2, 1947; 3d sec. and v.c. at The Hague Aug. 29, 1947; loaned to ECA Sept. 20, 1948–; married.

Weintraub, Sidney.—b. Brooklyn, N.Y., May 18, 1922; Coll. of City of N.Y., B.B.A. 1943; U. of Mo., B.J. and M.A. 1948; U.S. Army 1943–46, overseas ser.; accountant 1946; city editor for newspaper 1948; app. For. Ser. officer of class six, v.c. of career, and sec. in the Diplo. Ser. Dec. 30, 1948; assigned to the Dept. Jan. 5, 1949; v.c. at Tananarive Mar. 15, 1949; married.

Weise, Robert Walter, Jr.—b. Minneapolis, Minn., Apr. 10, 1917; Central High Sch. grad.; U. of Minn., B.A. 1937; London Sch. of Econ., M.Sc. 1940; Grad. Inst. of Int. Studies, Geneva, 1939–40; Columbia U., grad. work 1940–41; app. v.c. at Santiago Aug. 9, 1941; furlough for mil. ser. Aug. 1944–Feb. 1, 1946; v.c. at Valencia Feb. 1, 1946; also admin. asst. at Valencia July 1, 1946; For. Ser. Staff officer of class twelve and v.c. at Valencia Nov. 13, 1946; For. Ser. officer of class six, v.c. of career, and sec. in the Diplo. Ser. Dec. 4, 1946; v.c. at Valencia Jan. 13, 1947; to the Dept. Mar. 10, 1948; married.—ITP.

Weisenburg, Leslie A.—b. Chicago, Ill., Sept. 19, 1891; high-sch. grad.; in private industry 1909–14; partner and mgr. of business 1914–18; U.S. Army 1918–19, overseas ser.; with Am. Commn. To Negotiate Peace, Paris, 1919; app. clk. in Am. emb. at Paris Dec. 10, 1919; v.c. at Paris Apr. 7, 1937; at Lyon July 19, 1941 (canceled); at Nice Sept. 23, 1941 (canceled); clk. at Nice Sept. 23, 1941; to the Dept. Feb. 18, 1944; clk. at Algiers Apr. 12, 1944; v.c. at Algiers May 4, 1944; at Paris Sept. 18, 1944; For. Ser. Staff officer of class eight Nov. 13, 1946; cons. Dec. 23, 1946; cons. at Paris Jan. 31, 1947; at Budapest Feb. 27, 1948 (canceled); at Cherbourg June 24, 1948; married.

Weismann, Henri André.—b. Brussels, Belgium, of Am. parents, Feb. 27, 1914; Princeton U., A.B. 1935; statistician in banking and brokerage house 1935–36; business apprentice in glove co. 1936–37; sub-mgr., foreign dept. of brokerage firm, Buenos Aires, 1937–42; app. jr. econ. analyst in the For. Ser. Auxiliary and assigned at Buenos Aires July 16, 1942; econ. analyst at Buenos Aires Dec. 4, 1942; resigned Apr. 23, 1944 to enter the armed ser.; app. country specialist at $4,600 (P–5) in the Dept. of State Dec. 27, 1944; sr. econ. analyst in the For. Ser. Auxiliary at Rio de Janeiro Sept. 17, 1945; at Buenos Aires, temp., Dec. 7, 1945; For. Ser. Staff officer of class four Nov. 13. 1946; For. Ser. officer of class five, v.c. of career, and sec. in the Diplo. Ser. May 15, 1947; 2d sec. and v.c. at Rio de Janeiro June 28, 1947; For. Ser. officer at Berlin Dec. 20, 1948; finance officer, Counterpart Funds, Finance Div., Office of Econ. Affairs, at Frankfort on the Main Oct. 16, 1949.—HICOG.

Weiss, Leonard.—b. Chicago, Ill., June 5, 1918; Oak Park and River Forest Township High Sch. grad.; U. of Chicago, B.A. 1939; Fletcher Sch. of Law and Diplomacy, M.A. 1940, grad. work 1941; Brookings Inst. 1941–42; research asst., Ill. State Tax Commn., 1938; Carnegie Endowment for Int. Peace 1940; economist, Office of Inter-Am. Affairs, 1942–43; U.S. Navy 1943–46, ens., overseas ser.; economist, Inst. of Inter-Am. Affairs, 1946; app. country specialist, P–4, in the Dept. of State Sept. 11, 1946; divisional asst., P–5, Sept. 21, 1947; P–6 Oct. 17, 1948; act. asst. chief, Div. of Cml. Policy, Dec. 7, 1948; Cml. Policy Staff Oct. 25, 1949; GS–13 Oct. 30, 1949; married.—CP.

Weisz, George.—b. Miskolc, Hungary, Aug. 27, 1918; Stuyvesant (N.Y.) high sch.; N.Y.U. 1937–41; U.S. Army 1941–46, capt., overseas ser.; exec. officer and chief of branch 1946–48, chief of section 1948–49, OMGUS; app. For. Ser. Staff officer of class three and assigned as dislodged German adviser, Office of Pol. Affairs, at Frankfort on the Main Oct. 30, 1949; class two Feb. 19, 1950; married.—HICOG.

Welch, Aubrey Lee, Jr.—b. Charleston, S.C., Feb. 17, 1914; Charleston High Sch. grad.; business sch.; Coll. of Charleston, B.S. 1937, summer 1938; teacher of Eng. in P.R. 1937–39; app. clk. in Am. consulate at Puerto Cortes Oct. 20, 1939; v.c. at Port Limón June 28, 1940; at San José Feb. 5, 1942; at Suez June 12, 1943; at Port Said, temp., Nov. 26, 1943; at Oran Apr. 3, 1944; v.c. and admin. asst. at Bremen Sept. 18, 1946; For. Ser. Staff officer of class twelve and v.c. at Bremen Nov. 13, 1946; class nine Feb. 23, 1947; class seven Nov. 27, 1949.—HICOG.

Welch, Austin J.—b. Cincinnati, Ohio, Jan. 21, 1906; Xavier U., B.A. 1930; U. of Cincinnati, teachers cert. 1933, 1936; city recreation leader and supervisor 1928–35; teacher in high sch. 1933–36; state supervisor of youth projects, Nat. Youth Admin., 1936–41; recreation consultant and acting nat. dir., Fed. Works Agency, 1941–43; chief of project sers., Fed. Public Housing Authority, 1943–47; chief of youth activities, OMGUS, 1947–49; app. For. Ser. Staff officer of class three and assigned as community activity adviser, Education and Cultural Relations Div., Office of Public Affairs, at Bad-Nauheim Oct. 16, 1949; married.—HICOG.

Welch, Robert E.—b. Jersey City, N.J., Apr. 21, 1908; Fordham U., A.B. 1930, LL.B. 1933; St. John's U., J.S.D. 1935; mem. of bar of N.Y.; atty. 1933–40; U.S. Army 1940–46, lt. col., overseas ser.; atty., War Dept., 1946–48; atty. adviser, OMGUS, 1948–49; app. For. Ser. Staff officer of class five and assigned as resident officer, Field Operations Div., Office of Land Commr. for Württemberg-Baden at Karlsruhe Oct. 16, 1949; married.—HICOG.

Welch, Rolland.—b. Grand Rapids, Mich., Jan. 14, 1899; sch. in Canada; Wharton (Tex.) High Sch. grad.; San Marcos Baptist Acad. grad.; Rice Inst. 1916–18; Universität für Ausländer, Berlin; S.A.T.C. 1918; newspaper work 1917–27; clk. to trade commr. at San Juan Dec. 30, 1927; asst. trade commr. at San Juan July 1, 1929; at Caracas Apr. 21, 1930; at Berlin Apr. 15, 1932; at The Hague Sept. 1, 1937; asst. cml. att. at The Hague Aug. 27, 1938; For. Ser. officer of class eight July 1, 1939; v.c. of career and sec. in the Diplo. Ser. Nov. 16, 1939; v.c. and 3d sec. at Panamá Apr. 4, 1940 (canceled); 3d sec. at Lima and v.c. at Callao-Lima Sept. 27, 1940; class seven June 1, 1942; 2d sec. and v.c. at Lima Aug. 13, 1942; class six May 16, 1945; For. Ser. officer, office of U.S. pol. adviser on German affairs, Supreme Headquarters, A.E.F., June 6, 1945 (canceled); v.c. at São Paulo Nov. 7, 1945; cons. Dec. 15, 1945; cons. at São Paulo Jan. 10, 1946; class five May 19, 1946; For. Ser. officer of class four Nov. 13, 1946; class three Apr. 14, 1948; cons. at Monterrey May 19, 1948; cons. gen. May 27, 1949; cons. gen. at Monterrey June 8, 1949; married.

Welk, Robert Louis.—b. Peoria, Ill., Apr. 17, 1921; Bradley U., B.S. 1942; U.S. Army 1942–46, 1st lt., overseas ser.; asst. fiscal field examiner and chief of training, Dept. of State, 1946–47; finance officer, Dept. of the Army, 1947–48; app. For. Ser. Staff officer of class eight and assigned to the Dept. Jan. 12, 1949; v.c. at Vienna Jan. 28, 1949.

Wellborn, Alfred Toledano.—b. New Orleans, La., May 18, 1913; Warren Easton Boys' High Sch. grad.; La. State U., B.A. 1934, M.A. 1937; Fletcher Sch. of Law and Diplomacy 1937–39; app. For. Ser. officer unclass., v.c. of career, and sec. in the Diplo. Ser. July 15, 1939; v.c. at Montreal July 27, 1939; to the Dept. Jan. 8, 1941; For. Ser. Sch. Apr. 1, 1941; v.c. at Hong Kong June 2, 1941; at Kunming Aug. 23, 1941–May 1, 1944; also 3d sec. at Chungking Sept. 29, 1943; class eight Nov. 16, 1943; v.c. at Chungking in addition to duties as 3d sec. May 1, 1944; to the Dept. Jan. 4, 1945; class seven May 16, 1945; v.c. at Cherbourg Jan. 2, 1946; class six May 19, 1946; cons. and cons. at Cherbourg July 19, 1946; 2d sec. and cons. at Helsinki Oct. 29, 1946; For. Ser. officer of class four Nov. 13, 1946; cons. at Strasbourg, temp., Nov. 16, 1946; at Tientsin Apr. 13, 1948; married.

Welling, George F.—b. Oakland, Md., Nov. 22, 1912; Morgantown (W. Va.) High Sch. grad.; Southeastern U. 1939–41; asst. chief of section, Treas. Dept., 1935–41; principal accounting clk., War Dept., 1941–42; asst. chief and chief of section, Office of War Information, 1942–45; transferred to the Dept. of State as chief of accounts section, Div. of Finance, CAF–11, Aug. 31, 1945; chief of reports and statistical section Nov. 17, 1946; fiscal and budget analyst, CAF–12, Nov. 28, 1948; GS–12 Oct. 30, 1949; married.—IEP.

Wellington, Rebecca G.—b. Washington, D.C., Sept. 10, 1902; Holton-Arms Sch. grad.; Oxford U. 1924–25; private and social sec. German emb. 1928–39, Italian emb. 1933–39, Finnish leg. 1939–41; app. divisional asst. at $2,600 in the Dept. of State Dec. 13, 1941; at $2,700 July 1, 1943; at $3,200 (P–3) Aug. 16, 1944; P–4 Sept. 8, 1946; For. Ser. Staff officer of class eight and admin. asst. at Berlin Sept. 15, 1947; political analyst at Berlin July 14, 1948; class seven and political officer at Berlin May 15, 1949; class five and chief of branch, Pol. Affairs Div., Berlin Element, Oct. 16, 1949.—HICOG.

Wellman, Harvey Russell.—b. Perry, N.Y., Nov. 16, 1916; Perry High Sch. grad.; Cornell U., A.B. 1937, LL.B. 1940; Rhodes Scholar, N.Y. and Brasenose, England, 1937; Oxford U., B.A. Juris. 1939; mem. of bar of N.Y.; lawyer 1940–42; app. econ. analyst in the For. Ser. Auxiliary and assigned at Rio de Janeiro Nov. 14, 1942; For. Ser. officer unclass., v.c. of career, and sec. in the Diplo. Ser. Dec. 22, 1945; 3d sec. and v.c. at Habana Dec. 29, 1945; For. Ser. officer of class six Nov. 13, 1946; class five May 15, 1947; 2d sec. and v.c. at Mexico City June 30, 1947; married.

Wellons, Alfred Eugene.—b. Lucknow, India, of Am. parents, Mar. 6, 1918; Woodstock High Sch. (Mussoorie, India) grad.; Lucknow Christian Coll., India,

1934–35; Allegheny Coll., A.B. 1938; U. of Chicago, A.M. 1939; Fletcher Sch. of Law and Diplomacy 1939–42; Columbia U., M.A. 1944; asst. in hist., Tufts Coll., 1940–43; asst. to dean 1940–41, librarian 1941–43, Fletcher Sch. of Law and Diplomacy; U.S. Navy 1943–46, lt., overseas ser.; app. asst. on dependent area affairs, P–5, in the Dept. of State Apr. 9, 1946; country specialist, P–6, Oct. 19, 1947; GS–13 Oct. 30, 1949; married.—ANE.

Wells, Alfred Washburn.—b. White Plains, N.Y., June 24, 1916; Hotchkiss Sch. grad.; Yale U., B.A. 1939, Law Sch. 1939–41; U. of San Marcos, Lima, summer 1941; U. of Buenos Aires Law Sch. 1942–43; George Washington U. Law Sch., LL.B. 1947; mem. of bar of D.C.; app. v.c. at Buenos Aires Sept. 30, 1941; resigned Mar. 7, 1944; app. v.c. at Colombo May 9, 1944; For. Ser. officer unclass., v.c. of career, and sec. in the Diplo. Ser. Feb. 27, 1946; to the Dept. Mar. 8, 1946; For. Ser. officer of class six Nov. 13, 1946; 3d sec. and v.c. at Paris Jan. 5, 1948; class five and 2d sec. at Paris in addition to duties as v.c. Apr. 14, 1948.

Wells, Charlemagne Edward.—b. New York, N.Y., May 19, 1898; De Witt Clinton High Sch.; U. of London 1919–20; U.S. Army 1917–19; owner 1928–31, pres. 1932–42, 1948–49, private art co.; priority analyst, War Production Bd., 1942–44; rep. for Iran, For. Econ. Admin., 1944–46; partner in importing co. 1946–48; agt. for oil co. 1948; app. For. Ser. Reserve officer of class three and assigned as public affairs officer at Tehran Nov. 3, 1949; 1st sec. Feb. 1, 1950; 1st sec. at Tehran in addition to duties as public affairs officer Feb. 13, 1950; married.

Wells, Henry Bartlett.—b. Plainfield, N.J., Sept. 4, 1908; Phillips Exeter Acad. grad.; Harvard U., A.B. 1929; Caroline U., Prague, 1929–30; app. For. Ser. officer unclass., v.c. of career, and sec. in the Diplo. Ser. Dec. 17, 1931; v.c. at Mexico City Jan. 12, 1932; For. Ser. Sch. Feb. 1, 1933; v.c. at Montevideo June 13, 1933; v.c. and 3d sec. at Managua June 12, 1937; class eight Apr. 1, 1939; v.c. at Reykjavik Apr. 10, 1941; also 3d sec. at Reykjavik Oct. 13, 1941; class seven June 1, 1942; 2d sec. at Reykjavik in addition to duties as v.c. Aug. 15, 1942; cons. Mar. 13, 1943; 2d sec. and cons. at Habana Mar. 16, 1943; class six May 16, 1945; class five May 19, 1946; For. Ser. officer of class four Nov. 13, 1946; to the Dept. June 12, 1947; class three Apr. 21, 1949; married.—UNP.

Wells, Milton Kenneth.—b. Hilham, Tenn., Mar. 11, 1906; Bristow (Okla.) High Sch. grad.; George Washington U., A.B. 1930; cashier 1926–27; clk. 1927–31; app. For. Ser. officer unclass., v.c. of career, and sec. in the Diplo. Ser. Dec. 17, 1931; to the Dept., temp., Jan. 9, 1932; v.c. at Ensenada Sept. 16, 1932; For. Ser. Sch. Apr. 22, 1933; v.c. at Valencia Aug. 28, 1933; at Gibraltar, temp., Oct. 3, 1934; at Valencia Dec. 10, 1934; at Madrid, temp., Aug. 11, 1936; at Valencia Aug. 17, 1936; also 3d sec. at Madrid (temp. at Valencia) Aug. 13, 1937; v.c. at Callao-Lima Nov. 26, 1937; class eight Apr. 1, 1939; 3d sec. at Lima in addition to duties as v.c. at Callao-Lima Mar. 1, 1941; class seven Aug. 16, 1941; 2d sec. at Lima in addition to duties as v.c. Aug. 13, 1942; at Iquitos, temp., July 9, 1943; at Lima Aug. 24, 1943; to the Dept. July 13, 1944; class six July 16, 1944; asst. chief, Div. of N. and West Coast Affairs, Nov. 16, 1944; class five Aug. 13, 1945; chief, Div. of N. and West Coast Affairs, May 20, 1946; For. Ser. officer of class four Nov. 13, 1946; cons. July 24, 1947; 1st sec. and cons. at Guatemala Aug. 22, 1947; class three Apr. 14, 1948; married.

Wells, William Willeroy.—b. Richmond, Va., Oct. 13, 1911; Baton Rouge (La.) High Sch. grad.; Tulane U., A.B. 1933; Union Theological Sem. 1933–34; Oxford U., B.A. and M.A. 1937; U. of Chicago 1939–40; Stanford U., 1944–45; dir. of public welfare in Va. 1940–41; dir. of research, Va. State Welfare Dept., 1942; U.S. Navy 1942–46, lt., overseas ser.; chief, Research Div., Veterans' Admin., 1946; app. chief of research sec., Presentation Div., P–6, in the Dept. of State Jan. 10, 1947; chief of project control section, Div. of Central Sers., CAF–13, May 1, 1949; GS–13 Oct. 30, 1949.—CS.

Wellstone, Leon Stephen.—b. Odessa, Russia, Aug. 17, 1897; naturalized 1922; Realnoye Uchilische (Khabarovsk, Russia) grad.; U. of Wash., B.S. 1920; editorial writer on newspaper 1938–40; econ. editor, Dept. of Com., 1940–43; econ. analyst, For. Econ. Admin., 1943–45; transferred to the Dept. of State as analyst, P–6, Sept. 27, 1945; head of population and living standards unit, Div. of Research for Europe, Oct. 20, 1946; feature writer, CAF–12, May 30, 1948; GS–12 Oct. 30, 1949; married.—INP.

Welty, Fred W.—b. The Dalles, Oreg., June 14, 1920; U. of Oreg., B.S. 1946; U.S. Army 1942–45, overseas ser.; publicity asst. for air line 1946–47; public information officer and specialist, OMGUS, 1948–49; app. For. Ser. Staff officer of class six and assigned as press officer, Public Affairs Div., at Frankfort on the Main Oct. 16, 1949; married.—HICOG.

Weltzien, Robert Francis.—b. June 15, 1927; app. For. Ser. Staff officer of class eleven and assigned to the Dept. Feb. 8, 1950.

Wendel, Clarence Adami.—b. Butte, Mont., June 21, 1912; Butte High Sch. grad.; Mont. Sch. of Mines, B.S. 1934, M.S. 1935; assayer 1933; engineer and geologist 1935–40; miner and shift boss 1940–41; consulting engineer July–Oct. 1941; mine supt. 1941–43; sr. mining engineer, Office of Price Admin., 1943–44; app. commodity specialist at $4,600 (P–5) in the Dept. of State Feb. 26, 1945; for. affairs specialist, P–6, July 1, 1948; GS–13 Oct. 30, 1949; married.—U.

Wendelin, Eric Carl.—b. Milford, N.H., June 20, 1905; Brown U., Ph.B. 1929, grad. work 1930–31; bank clk. 1923–24; research asst., World Peace Foundation, 1929–30; app. For. Ser. officer unclass., v.c. of career, and sec. in the Diplo. Ser. Dec. 17, 1931; v.c. at Montreal Jan. 12, 1932; For. Ser. Sch. Nov. 29, 1932; to the Dept., temp., Mar. 30, 1933; v.c. at Ensenada May 31, 1933; at Habana June 20, 1934; 3d sec. at Madrid Oct. 25, 1934 (temp. at Valencia Nov. 27, 1936); class eight Apr. 1, 1937; cons. Apr. 22, 1937; to the Dept. July 15, 1937; class seven Apr. 1, 1939; class six May 1, 1941; 2d sec. at Buenos Aires May 23, 1941; to the Dept. Apr. 21, 1944; asst. chief, Div. of

River Plate Affairs, May 13, 1944 ; act. chief May 13–June 4, 1944 ; class five July 16, 1944 ; liaison officer for the Dept. of State with U.S. Chief of Counsel for the Prosecution of Axis Criminality June 13, 1945 ; class four Dec. 17, 1945 ; mem., panel of For. Ser. examiners, Mar.–June 1946 ; act. asst. chief, Div. of For. Ser. Personnel, Aug. 10, 1946 ; For. Ser. officer of class three Nov. 13, 1946 ; detailed to Nat. War Coll. Aug. 25, 1947 ; For. Ser. officer at Berlin July 1, 1948 : chief, Political Affairs Div., Berlin Element, Oct. 16, 1949 ; married.—HICOG.

Wendt, Erwin Walter.—b. Chicago, Ill., Apr. 7, 1914 ; Carl Schurz High Sch. grad. ; U. of Chicago, B.A. 1940 ; grad. work 1940–41 ; admin. officer, War Dept., 1941–44 ; app. clk. in For. Ser. Auxiliary and assigned to the Dept. June 29, 1944 ; v.c. at Madrid Aug. 11, 1944 ; on staff of Supreme Headquarters, A.E.F., temp., Sept. 15, 1944 ; in office of U.S. pol. adviser on German affairs, Supreme Headquarters, A.E.F., Apr. 12, 1945 ; For. Ser. Staff officer of class eleven Nov. 13, 1946 ; class nine Feb. 23, 1947 ; class eight Oct. 17, 1948 ; v.c. at San José May 18, 1949 ; For. Ser. officer of class four, cons. of career, and sec. in the Diplo. Ser. and 2d sec. and cons. at San José Oct. 1, 1949.

Wenner, Thomas J. Bennett.—b. Winomac, Ind., Feb. 23, 1904 ; Ashtabula Harbor (Ohio) High Sch. grad. ; Oberlin Coll., A.B. 1926 ; N.Y.U., M.A. 1927 ; fellow, Cornell U., 1934–35 ; Inst. of Int. Studies, Geneva ; U. of Paris ; mem., Am. Comm., League of Nations, Geneva, 1927 ; Carnegie Foundation fellow in int. law, League of Nations Secretariat, Int. Labor Office, Geneva, 1929–30 ; Rockefeller asst. prof. of politics, U. of Minn., 1935–37 ; dept. head, Cleveland Coll., Western Reserve U., 1937–42 ; for. correspondent in Europe for newspaper assn. 1939–41 ; asst. to bu. chief, act. chief of section, and policy adviser, Office of War Information, 1942–44 ; asst. deputy dir. for U.S. psychological warfare and information policy to continental Europe, Scandinavia, and N. Africa, 1944 ; app. att. in the For. Ser. Auxiliary and assigned to office of U.S. pol. adviser on German affairs, Supreme Headquarters, A.E.F., Jan. 15, 1945 ; For. Ser. Staff officer of class four Nov. 13, 1946 ; to the Dept. Nov. 23, 1949 ; married.

Werner, Frank A.—b. Bern, Switzerland, June 7, 1895 ; naturalized 1918 ; N.Y. Inst. of Photography grad. ; U.S. Army, World Wars I and II ; editorial news photographer for newspapers 1923–34 ; U.S. Dept. of Interior 1934 ; transferred to the Dept. of State as news-picture editor, CAF–9, Aug. 31, 1945 ; visual display editor, CAF–11, May 20, 1946 ; visual presentation information specialist Oct. 16, 1949 ; GS–11 Oct. 30, 1949.—INP.

Wernimont, Kenneth.—b. Ohiowa, Nebr., Aug. 30, 1909 ; Geneva High Sch. grad. ; Nebr. Wesleyan U., A.B. 1930 ; Am. U., M.A. 1937, grad. work 1937–40 ; exchange fellowship, U. of Rome, 1937–38 ; mem. of bar of Nebr. ; farmer 1930–34 ; with farm-loan assn. 1934–35 ; with Agri. Adjustment and Resettlement Admins. 1935–37 ; legislative planning analyst, Bu. of Agri. Econ., 1938–42 ; admin. officer, Commodity Credit Corp., 1942–43 ; app. agri. commr. in the For. Ser. Auxiliary and assigned at Pará Apr. 16, 1943 ; at Rio de Janeiro June 6, 1944 ; agri. att. at Madrid June 29, 1946 (canceled) ; at Bogotá Oct. 7, 1946 ; For. Ser. Reserve officer of class four Nov. 13, 1946 ; For. Ser. Staff officer of class three Apr. 18, 1948 ; married.

Wertime, Theodore Allen.—b. Chambersburg, Pa., Aug. 31, 1919 ; Chambersburg High Sch. grad. ; Haverford Coll., A.B. 1939 ; Am. U., M.A. 1941 ; Johns Hopkins U., grad. work 1941–42 ; econ. analyst, For. Econ. Admin., 1942–44 ; U.S. Army 1944–46, overseas ser. ; app. research analyst, P–4, in the Dept. of State Mar. 21, 1946 ; P–5 Feb. 6, 1949 ; GS–12 Oct. 30, 1949 ; married.—DRF.

Werts, Frances Moon (Mrs.)—b. Belvedere, Ill. ; Belvedere High Sch. ; business-sch. grad. ; Rockford Coll. 1924–26 ; Northwestern U. and Am. U., night courses 1936–45 ; admin. asst., newspaper publishers, 1928–34 ; personnel officer, U.S. Employment Ser., 1934–42 ; recruiting rep., U.S. Civil Ser. Comm., 1942–43 ; asst. chief of recruitment and placement, War Dept., 1943–45 ; deputy personnel officer, OMGUS, 1945–49 ; app. recruitment officer, GS–12, in the Dept. of State Jan. 3, 1950.—FP.

Wessells, Helen Elizabeth.—b. Morristown, N.J. ; Morristown High Sch. ; N.J. State Teachers Coll. ; library-sch. cert. ; librarian 1922–42 ; asst. dir. and dir., Victory Book Campaign, 1942–43 ; outpost rep., Office of War Information, Melbourne, 1943–45 ; app. admin. officer in the For. Ser. and assigned at Melbourne July 1, 1946 ; For. Ser. Reserve officer of class four and cultural officer at Melbourne Nov. 13, 1946 ; resigned June 30, 1948 ; act. and assoc. dir., Int. Relations Office, Am. Library Assn., 1948 ; app. for. affairs specialist, P–5, in the Dept. of State Feb. 14, 1949 ; act. chief of libraries branch, Div. of Libraries and Insts., P–6, Apr. 17, 1949 ; GS–13 Oct. 30, 1949 ; chief, GS–14, Jan. 22, 1950.—ILI.

West, George Lybrook, Jr.—b. Seattle, Wash., Jan. 28, 1910 ; Tamalpais Sch. for Boys grad. ; Stanford U., A.B. 1933 ; clk. and asst. to rep. of oil cos. in Saudi Arabia 1933–36 ; app. For. Ser. officer unclass., v.c. of career, and sec. in the Diplo. Ser. Apr. 6, 1938 ; v.c. at Windsor Apr. 11, 1938 ; For. Ser. Sch. June 7, 1939 ; to the Dept. Jan. 20, 1940 ; v.c. at Godthaab May 7, 1940 ; 3d sec. and v.c. at Stockholm June 15, 1942 ; 3d sec. at Helsinki Feb. 9, 1943 ; 3d sec. and v.c. at Stockholm Apr. 21, 1943 ; class eight July 16, 1943 ; to the Dept. July 24, 1945 ; class seven Aug. 13, 1945 ; For. Ser. officer of class five Nov. 13, 1946 ; 2d sec. and v.c. at Luxembourg July 21, 1948 ; cons. Aug. 11, 1948 ; cons. at Luxembourg in addition to duties as 2d sec. Aug. 23, 1948 ; class four and assigned also at Brussels Apr. 21, 1949 ; political officer at Frankfort on the Main Jan. 10, 1950 ; married.

West, Lee Everett.—b. Canadian, Tex., May 18, 1920 ; Georgetown U. Sch. of For. Ser., B.S. 1949 ; U.S. Army 1940–46, capt. overseas ser. ; app. asst. country specialist, P–3, in the Dept. of State Oct. 9, 1947 ; for. affairs analyst Nov. 28, 1948 ; GS–9 Oct. 30, 1949 ; GS–11 Dec. 25, 1949 ; married.—SOA.

Westcott, Jay B.—b. Ortonville, Mich., Aug. 15, 1911 ; app. For. Ser. Staff officer of class two and

assigned as governmental affairs officer, Education and Cultural Relations Div., Office of Public Affairs, Bad-Nauheim, Oct. 16, 1949; married.—HICOG.

Westley, Roy Olin.—b. Panora, Iowa, Apr. 9, 1892; Guthrie County High Sch. grad.; Iowa State Coll. of Agri. and Mech. Arts, B.S. 1915, M.S. 1918; instr., Iowa State Coll. of Agri. and Mech. Arts and Wash. State Coll., 1915–23; agronomist 1923–38, supervisor 1938–42, Dept. of Agri.; asst. mgr., Office of Defense Transportation, 1942–43; agronomist, Office of the Coordinator of Inter-Am. Affairs, 1943–45; app. agri. officer in the For. Ser. Auxiliary and assigned to the Dept. Mar. 20, 1945; at Belgrade, Budapest, Sofia, and Tirana May 24, 1945; also at Bucharest Oct. 16, 1945; asst. agri. att. at Belgrade, Budapest, Sofia, and Tirana Mar. 12, 1946 (canceled); asst. agri. att. at Bucharest Mar. 12, 1946; For. Ser. Staff officer of class seven and agri. officer at Bucharest Nov. 13, 1946; at Ottawa Feb. 25, 1947; class six Jan. 25, 1948; class five Dec. 26, 1948; agri. att. at Lima Dec. 28, 1948; married.

Westrum, Carl.—b. Aarau, Switzerland, June 3, 1911; Southwestern U., LL.B., LL.M. 1936; Metropolitan U., J.D. 1938; office mgr. of law firm 1932–37; business counselor, investigator and research analyst for law firms, 1938–42; U.S. Army 1942–47, capt., overseas ser.; investigator, OMGUS, 1947–49; app. For. Ser. Staff officer of class five and assigned as chief of section, Office of Pol. Affairs, at Berlin Element Oct. 16, 1949; married.—HICOG.

Wetzork, Harry J.—b. Philadelphia, Pa., Oct. 6, 1917; North Catholic High Sch. grad.; business sch.; stenog., Dept. of Com., 1937–38; clk. 1938–42, supervisor 1942, Civil Aeronautics Admin.; supervisor 1942–43, head of unit 1943–44, Office of Coordinator of Inter-Am. Affairs; U.S. Army 1944–46; transferred to the Dept. of State as accountant, CAF–9, Aug. 31, 1945; fiscal and budgetary analyst Mar. 21, 1946; asst. chief of emergency loan section, Div. of Finance, CAF–10, Apr. 6, 1947; chief of section, CAF–11, Sept. 5, 1948; GS–11 Oct. 30, 1949; married.—DF.

Weyl, Michael.—b. Zurich, Switzerland, Sept. 15, 1917; naturalized 1939; schs. in Switzerland and Germany; Princeton U., A.B. 1937; U. of Wis., M.A. 1939, 1940–42; U. of Stockholm 1939–40; asst. instr. in German, U. of Wis., 1941–42; propaganda analyst, Dept. of Justice, 1942–44; U.S. Army 1944–47, 1st lt., overseas ser.; with War Dept., Germany, 1947–48; chief of section, Dept. of the Army, 1948–49; app. for. affairs specialist, P–5, in the Dept. of State Oct. 7, 1949; GS–12 Oct. 30, 1949; married.—ILI.

Weyland, Eugene L.—b. New York, N.Y., Feb. 26, 1915; U. of Wis., B.A. 1938; Am. U., grad. work 1939–41; U.S. Army 1941–46, 1st lt., overseas ser.; statistical asst., Securities Exchange Commn., Depts. of Labor and Com., 1939–41; app. For. Ser. Staff officer of class five and assigned as resident officer, Office of Land Commr. for Hesse, at Fulda Oct. 16, 1949; married.—HICOG.

Wharton, Clifton Reginald.—b. Baltimore, Md., May 11, 1899; English High Sch. (Boston, Mass.) grad.; Boston U., LL.B. 1920, LL.M. 1923; mem. of bar of Mass.; U.S. Army 1918; law practice 1920–24; examiner, Veterans' Bu., 1924; app. law clk. at $1,860 in the Dept. of State Aug. 16, 1924; app. For. Ser. officer unclass. and sec. in the Diplo. Ser. Mar. 20, 1925; 3d sec. at Monrovia Mar. 21, 1925; v.c. of career Mar. 17, 1927; v.c. at Monrovia in addition to duties as 3d sec. Mar. 30, 1927; to the Dept. Dec. 5, 1929; class eight and cons. Dec. 19, 1929; cons. at Las Palmas June 27, 1930; class seven July 1, 1934; cons. and 2d sec. at Monrovia, temp., July 3, 1936; cons. at Las Palmas Feb. 10, 1937; cons. and 2d sec. at Monrovia, temp., Nov. 27, 1937; cons. at Las Palmas June 28, 1938; class six Mar. 1, 1939; cons. at Monrovia, temp., Nov. 25, 1939; at Las Palmas May 21, 1941; 2d sec. and cons. at Monrovia Dec. 13, 1941; cons. at Tananarive Apr. 7, 1942; class five Oct. 20, 1942; cons. at Oporto Feb. 6, 1945 (canceled); Am. maritime del. at Ponta Delgada Apr. 9, 1945; cons. at Ponta Delgada July 16, 1945; class four May 19, 1946; For. Ser. officer of class three Nov. 13, 1946; 1st sec. and cons. at Lisbon Oct. 12, 1949; married.

Wharton, David Bailey.—b. Berkeley, Calif., Feb. 12, 1914; Taft Union High Sch. grad.; Washington and Lee U., LL.B. 1937; grad. work, Stanford U. 1933–34, 1940, U. of Calif. 1939; Brit. Inst. 1939–40; free-lance writer 1937–41; instr., Colo. Agri. and Mech. Coll., 1941–43; script editor, Office of War Information, 1943–45; transferred to the Dept. of State Aug. 31, 1945; admin. asst. in the For. Ser. assigned to the Dept. July 1, 1946; For. Ser. Reserve officer of class six and asst. public-affairs officer assigned to the Dept. Nov. 13, 1946; class five Dec. 1, 1946; asst. public-affairs officer at Kabul Dec. 20, 1946; For. Ser. Staff officer of class eight and asst. att. at Kabul Sept. 21, 1947; v.c. at Auckland Oct. 26, 1949; married.

Wharton, Josephine D.—b. Dec. 24, 1908; app. clk. in Am. emb. at Habana May 8, 1939; For. Ser. Staff officer of class fourteen Nov. 13, 1946; class thirteen May 4, 1947; clk. at Athens Sept. 8, 1947; class eleven Aug. 8, 1948; class ten and asst. disbursing officer at Athens Mar. 20, 1949; disbursing officer at Madrid Jan. 25, 1950.

Whatley, E. Anne (Mrs.)—b. Galena, Kans.; high-sch. grad.; Nat. U., B.A.; Columbus U., LL.B.; mem. of bar of D.C.; asst. chief of section, Office of the Special Adviser to the Pres. on For. Trade, 1934–35; statistical clk. 1935–39, assoc. editor and act. chief of unit 1942–43, Bu. of For. and Dom. Com.; adjudicator 1939–40, adjudication reviewer 1940–41, act. jr. policy consultant 1941–42, Social Security Bd.; chief of section 1943–45, asst. to chief of branch 1945, For. Econ. Admin.; transferred to the Dept. of State as asst. to chief of div., CAF–12, Oct. 20, 1945; chief of editorial section, Div. of Research and Publication, P–4, Apr. 18, 1946; chief of gen. editing branch, Div. of Publications, Sept. 16, 1946; CAF–12 Nov. 3, 1946; GS–12 Oct. 30, 1949.—PB.

Whedbee, Robert Eugene.—b. Wichita, Kans., Apr. 30, 1915; North High Sch. grad.; U. of Kans., A.B. 1938; George Washington U., grad. work 1940–41; clk., Fed. Land Bank of Wichita; auditor, Gen. Accounting Office; accountant, War Dept., Port-of-Spain, Trinidad, Brit. West Indies; app. jr. econ. analyst in the For. Ser. Auxiliary and assigned at Tegucigalpa July 22, 1941;

at Madrid July 2, 1943; admin. officer at Madrid Oct. 18, 1945; For. Ser. officer unclass., v.c. of career, and sec. in the Diplo. Ser. Oct. 24, 1946; 3d sec. and v.c. at Madrid Nov. 4, 1946; For. Ser. officer of class six Nov. 13, 1946; class five and 2d sec. at Madrid in addition to duties as v.c. Apr. 14, 1948; to the Dept. Apr. 19, 1948; detailed to Harvard U. for special study in econ. Sept. 1948; 2d sec. and v.c. at Santiago July 1, 1949; married.

Wheeler, Anne Bolling (Mrs.)—b. New York, N. Y.; Greenwich Acad. grad.; U. of Chicago, A.B. 1930; Radcliffe Coll., grad work 1932–34; researcher, Museum of Fine Arts, Boston, 1937–38, Widener Library, Harvard U., 1940–41; biographic analyst, Office of Strategic Sers., 1943–45; transferred to the Dept. of State as biographical analyst, P–3, Oct. 1, 1945; head of unit, P–4, July 28, 1946; GS–11 Oct. 30, 1949.—BI.

Wheeler, John R., Jr.—b. Memphis, Tenn., June 9, 1918; high sch.; Little Rock Jr. Coll. 1935–36; U. of Ark. 1936–37; Columbus U. 1941–42; asst. credit mgr. of public utility co. 1937–39; clk. in Social Security Bd. 1939–40; app. clk. at $1,440 in the Dept. of State Nov. 4, 1940; at $1,620 Aug. 1, 1941; at $2,000 Feb. 1, 1942; U.S. Army 1942–46, capt., overseas ser.; sr. clk., CAF–5, Oct. 1, 1943; admin. asst., CAF–7, Oct. 6, 1946; conf. admin. analyst, CAF–9, Apr. 6, 1947; admin. officer, CAF–11, Oct. 19, 1947; CAF–12 Sept. 20, 1948; GS–12 Oct. 30, 1949.—UNESCO.

Wheeler, Leslie Allen.—b. Ventura, Iowa, Dec. 20, 1899; Holtville (Calif.) High Sch. grad.; U.S. Army 1918; Pomona Coll., B.A. 1921; Harvard U., M.B.A. 1923; research asst., Dept. of Com., 1923–26; assoc. agri. economist, chief agri. economist, and chief and dir. of for. agri. relations, Dept. of Agri., 1926–48; mem., U.S. del., World Wheat Conf., London 1933, Gen. Assemblies of the Int. Inst. of Agri., Rome 1936 and 1938, 2d Inter-Am. Conf. on Agri., Mexico City 1942, Washington Wheat Meeting 1941–42, Inter-Am. Conf. on Problems of War and Peace, Mexico City 1945, 1st Sess. of the Conf., FAO, Quebec 1945, Special Meeting on Urgent Food Problems, FAO 1946, 2d Meeting of Preparatory Comm. for the Int. Conf. on Trade and Employment, Geneva 1947; U.S. del., 8th Am. Scientific Cong., Washington, 1940; v. chm., U.S. del., 3d Inter-Am. Conf. on Agri., Caracas, 1945; deputy mem., U.S. del., 2d and 3d sessions of the Conf., FAO, Copenhagen 1946, Geneva 1947; alt. U.S. del., Meeting of FAO Preparatory Commn. to Discuss Food Board Proposals, Washington, 1946; chm., U.S. del., Int. Wheat Conf., London 1947, Int. Wool Study Group, 1st Meeting, London 1947, special sess., Int. Wheat Council, Washington 1948; alt. U.S. mem., 3d sess., FAO, Geneva, 1947; U.S. del., Inter-Am. Statistical Inst., 1st Gen. Assembly, Washington, 1947; app. For. Ser. officer of class one and sec. in the Diplo. Ser. Feb. 12, 1948; to the Dept. Mar. 1, 1948; couns. of emb. at Mexico City Apr. 8, 1948; with rank of Minister Sept. 30, 1948; to the Dept. Dec. 1, 1949; married.

Wheeler, Richard Smith.—b. Chicago, Ill., Mar. 30, 1909; Nashville (Mich.) High Sch. grad.; U. of Mich., B.A. 1930; chief of informational statistics div., Office of Govt. Reports, 1936–41; admin. asst. to dir. of management control, Army Air Forces, 1941; U.S. Army 1942–46, lt. col., overseas ser.; app. for. affairs specialist, P–6, in the Dept. of State Mar. 7, 1946; asst. chief, Div. of Int. Confs., P–7, Aug. 8, 1948; GS–14 Oct. 30, 1949; married.—IC.

Whelan, Alice.—b. Bethesda, Md., July 30, 1917; Am. U., B.A. 1937; Smith Coll., M.S.S. 1939; case worker for family ser. society 1939–41; psychiatric social worker and instr., U. of Minn. Med. Sch., 1941–43; dir., home ser. for Am. Red Cross, 1943–45; adviser in charge of branch, Philippine Red Cross, 1945–47; deputy dir. of welfare org. in Germany 1947–49; app. For. Ser. Staff officer of class five and assigned as community activities adviser, Public Affairs Div., Office of Land Commr. for Bavaria, at Munich Oct. 16, 1949.—HICOG.

Whipple, Dorothy Ada.—b. July 18, 1900; app. For. Ser. Staff officer of class seven and assigned as asst. att. at Seoul July 4, 1949.

Whitaker, Charles H.—b. Providence, R.I., Apr. 3, 1910; Warwick High Sch. grad.; Brown U., Ph.B. 1933; Harvard U., 1933–34; Fletcher Sch. of Law and Diplomacy 1938; teacher, Civilian Conservation Corps, 1934–36; sec., Y.M.C.A., 1936–40; app. For. Ser. officer unclass., v.c. of career, and sec. in the Diplo. Ser. Nov. 16, 1939; v.c. at Habana Jan. 2, 1940; For. Ser. Sch. Jan. 30, 1941; v.c. at Manila June 2, 1941–Jan. 1, 1942; to the Dept. Sept. 3, 1943; class eight Nov. 16, 1943; v.c. at Caracas Dec. 13, 1943 (canceled); at Grenada Mar. 7, 1944; class seven Aug. 13, 1945; 2d sec. and v.c. at Montevideo June 21, 1946; For. Ser. officer of class five Nov. 13, 1946; married.

Whitaker, Hugh N.—b. Bonifay, Fla., Sept. 28, 1909; Leon High Sch. (Tallahassee) grad.; U. of Ala., A.B. 1935; Miss. State Coll. 1936–37; coach, U. of Ala. 1933–35, Miss. State Coll. 1936–38; coach and teacher in public high sch. 1935–36; sub-insp., War Dept., 1939–40; patrol insp. 1940–45, immigrant insp. 1945–46, U.S. Immigration and Naturalization Ser.; app. v.c. and admin. asst. in the For. Ser. Auxiliary and assigned at Berlin Jan. 17, 1946; at Palermo Apr. 26, 1946; For. Ser. Reserve officer of class six and v.c. at Palermo Nov. 13, 1946; For. Ser. Staff officer of class eight Mar. 20, 1949; married.

Whitaker, Robert L.—b. Boise, Idaho, May 13, 1912; George Washington U., B.A. 1939; accountant 1933–39, bank examiner 1940–41, Fed. Home Loan Bank; U.S. Navy 1942–46, lt. comdr., overseas ser.; auditor, Inst. of Inter-Am. Affairs, 1947–48; app. fiscal and procedural analyst, CAF–11, in the Dept. of State July 22, 1948; GS–11 Oct. 30, 1949; GS–12 Jan. 8, 1950.—DF.

White, Alan P.—b. East Orange, N.J., Mar. 8, 1917; Princeton U., A.B. 1939; editor for publishing co. 1939–40; U.S. Army 1941–46, capt., overseas ser.; free lance writer 1946–47; app. For. Ser. Staff officer of class nine and assigned to the Dept. Feb. 13, 1947; v.c. at Vienna Apr. 24, 1947; class seven and asst. att. at Vienna July 26, 1948; married.

White, Byron.—b. Syracuse, N.Y., June 21, 1906; Greensboro (N.C.) High Sch. grad.; U. of N.C., A.B. 1928, grad. work 1928–29; Diplo. and Cons. Inst. grad.

1936; Washington Coll. of For. Ser. grad. 1938; George Washington U. 1938–41; private tutors; teaching fellow in Span., U. of N.C., 1928–29; copy reader, editor, and reporter for newspapers 1929–32, 1933–39; clk., Crop Production Loan Office, 1932; editorial asst., Works Progress Admin., 1939; asst. to dir. of public relations, Home Owners' Loan Corp., 1939–40; clk., Reconstruction Finance Corp., 1940–41; clk. in Am. consulate at Nogales May 31–July 10, 1941; app. For. Ser. officer unclass., v.c. of career, and sec. in the Diplo. Ser. Mar. 20, 1941, qualified July 11, 1941; v.c. at Nogales July 11, 1941; 3d sec. and v.c. at Asunción Mar. 27, 1942 (canceled); at Montevideo May 6, 1942; v.c. at Nuevo Laredo Nov. 10, 1942; to the Dept. Mar. 25, 1943; courier at Matamoros, temp., Jan. 3, 1944; v.c. at Colón Mar. 1, 1944 (canceled); at Montreal June 10, 1944; class eight May 19, 1946; For. Ser. officer of class five Nov. 13, 1946; 2d sec. and v.c. at Tegucigalpa Mar. 2, 1948 (canceled); at Habana Sept. 22, 1948; married.

White, Cecil Thayer.—b. Sulphur Bluff, Tex., Nov. 11, 1906; Sulphur Springs High Sch. grad.; Southwestern U., B.A. 1928; George Washington U., M.A. 1935; Sanders fellow in econ., George Washington U., 1929–34; app. econ. analyst at $2,600 in the Dept. of State Apr. 18, 1936; divisional asst. July 1, 1939; at $3,200 Apr. 16, 1941; at $3,800 July 1, 1942; furlough for mil. ser. (U.S. Army) Oct. 16, 1943–Jan. 2, 1945; at $4,000 Jan. 1, 1945; country specialist at $4,600 (P–5) Jan. 18, 1945; P–6 June 30, 1946; GS–13 Oct. 30, 1949; married.—CP.

White, Clotilda B. Carey (Mrs.)—b. Bisbee, Ariz., Sept. 28, 1902; Am. Sch. grad.; app. clk. in Am. consulate at Nogales Nov. 6, 1929; at $2,100 in the Dept. of State July 24, 1944; resigned Oct. 27, 1944; app. clk. at $2,100 in the Dept. of State Dec. 22, 1944; divisional asst. Feb. 28, 1945; admin. asst. at Oslo June 11, 1945; also v.c. at Oslo Nov. 28, 1945; v.c. and admin. asst. at Dublin Sept. 30, 1946; For. Ser. Staff officer of class ten and v.c. at Dublin Nov. 13, 1946; at Cork, temp., Sept. 19, 1947; at Dublin Oct. 15, 1947; class eight Mar. 21, 1948; v.c. at Bratislava July 14, 1948; class seven May 15, 1949.

White, Dewitt.—b. Dec. 26, 1911; app. For. Ser. Staff officer of class three and assigned as presiding dist. judge, U.S. High Commn. Courts, Court of Appeals, at Marburg, Oct. 30, 1949; class two and chief presiding dist. judge at Frankfort on the Main Feb. 5, 1950; married.—HICOG.

White, Duncan Murchison.—b. Durham, N.C., June 30, 1895; Acad. of Richmond County, Augusta, Ga.; U. of Ga. 1915; rodman with railroad 1913–15; U.S. Army 1917–19, 1st lt.; salesman 1920–24; app. clk. in Am. consulate at Leipzig June 25, 1924; v.c. at Leipzig May 23, 1925; at Surabaya Mar. 31, 1926; at Batavia, temp., Sept. 1, 1927; at Surabaya Nov. 23, 1927; at Prague July 14, 1928; at Habana July 23, 1934; app. For. Ser. officer unclass., v.c. of career, and sec. in the Diplo. Ser., and assigned as v.c. at Habana Oct. 1, 1935; v.c. and 3d sec. at Vienna June 23, 1936; resigned July 18, 1938; app. v.c. at Dublin Nov. 1, 1938; at Glasgow Dec. 3, 1938; divisional asst. at $3,200 in the Dept. of State Oct. 20, 1941; at $3,300 July 1, 1943; asst. chief, Visa Div., Mar. 28, 1944; at $4,600 June 16, 1944; v.c. in the For. Ser. Auxiliary in office of U.S. pol. adviser on Austrian affairs, Commanding Gen., U.S. Army Forces, Mediterranean Theater, Jan. 8, 1945; v.c. at Vienna Aug. 16, 1945; at London, temp., Oct. 24, 1945; at Vienna Feb. 7, 1946; also admin. officer at Vienna July 1, 1946; For. Ser. Staff officer of class six and v.c. at Vienna Nov. 13, 1946; cons. Dec. 23, 1946; cons. at Vienna Jan. 31, 1947; at Windsor Aug. 29, 1947; to the Dept. Oct. 1, 1948.

White, Emmett Lamar.—b. Abbeville, Ala., Jan. 16, 1917; Sidney Lanier High Sch. (Montgomery) grad.; Ala. Polytech. Inst., B.S. 1938; Am. U., M.A. 1948; messenger/clk. with Interstate Commerce Commn. 1939–40; economist with metals co. 1940–42; U.S. Navy 1942–43, ensign; analyst, For. Econ. Admin., 1942–45; analyst, P–3, Office of For. Liquidation, 1945–46; transferred to the Dept. of State under Exec. order of Sept. 27, 1945, as commodity specialist, P–3; int. economist, P–4, Mar. 7, 1948; GS–11 Oct. 30, 1949; married.—ER.

White, Ivan Bertis.—b. Salem, Oreg., Sept. 13, 1907; Salem High Sch. grad.; Willamette U., A.B. 1929; teaching fellow, U. of Wash., 1930–31; field rep. 1933, asst. administrator 1934–35, Oreg. Relief Admin.; field administrator, Civil Works Admin., 1933–34; app. For. Ser. officer unclass., v.c. of career, and sec. in the Diplo. Ser. Oct. 1, 1935; v.c. at Mexico City Oct. 5, 1935; For. Ser. Sch. Aug. 4, 1936; v.c. at Yokohama Dec. 18, 1936; to the Dept. June 21, 1940; detailed for special study (Harvard U.) June 28, 1940; 3d sec. and v.c. at Rio de Janeiro May 27, 1941; class eight Aug. 16, 1941; class seven July 16, 1943; 2d sec. at Rio de Janeiro in addition to duties as v.c. Aug. 23, 1943; sec. and v.c. at Paris Sept. 25, 1944; 2d sec. at Paris in addition to duties as v.c. May 10, 1945; class five May 16, 1945; cons. May 21, 1945; cons. at Paris in addition to duties as 2d sec. May 26, 1945; For. Ser. officer of class four Nov. 13, 1946; U.S. del., Paris Reparations Conf., 1946; class three May 15, 1947; 1st sec. at Paris in addition to duties as cons. July 18, 1947; For. Ser. officer at Trieste Feb. 24, 1948; to the Dept. Nov. 2, 1949; married.—ARA.

White, Joel B., Jr.—b. July 21, 1910; app. For. Ser. Staff officer of class four and assigned as public safety officer, Int. Pol. and Govt. Affairs Div., Office of Pol. Affairs, at Frankfort on the Main Oct. 16, 1949; married.—HICOG.

White, John G.—b. Vienna, Austria, Apr. 10, 1911; naturalized 1944; Imperial Austrian Mil. Acad. grad., State Coll. grad., Vienna; Vienna U., LL.D. 1929–34; Columbia U. 1942–43; U.S. Army 1943–46; interpreter and exhibitor at World's Fair 1939–40; exports supt. for dental mfrs. 1940–42; Spanish correspondent with export and import corp. 1942–43; with Dept. of Justice 1946–48; legislation officer, Bipartite Control Office, 1948–49; app. For. Ser. Staff officer of class seven and assigned as interpreter-translator, Office of Exec. Sec., at Frankfort on the Main Oct. 16, 1949; married.—HICOG.

White, John Quincy.—b. Minneapolis, Minn., Feb. 5, 1900; tabulating supervisor, State of Calif., 1937–41; tabulating specialist for business-machine firm 1941–42; accountant for aircraft mfr. 1943–44; admin. asst., War Dept., Cairo, 1944–46; app. clk. in the For. Ser. Auxiliary and assigned at Cairo Mar. 21, 1946; For. Ser. Staff officer of class fourteen Nov. 13, 1946; class twelve Aug. 24, 1947; class eleven Apr. 4, 1948; class ten and gen. sers. officer at Cairo Dec. 12, 1948; gen. sers. officer at Hamburg Feb. 18, 1949; asst. admin. officer at Hamburg Feb. 20, 1949; v.c. at Hamburg Apr. 1, 1949; married.—HICOG.

White, John Turner.—b. Washington, D.C., Aug. 18, 1902; Emerson Inst. grad.; George Washington U. 1922–26; Nat. U., LL.B. 1930; mem. of bar of D.C.; clk., U.S. Shipping Bd. 1918–26, War Dept. 1926–31; app. jr. atty. at $2,000 in the Dept. of State Oct. 12, 1931; tech. asst. (legal) at $2,600 July 1, 1936; at $2,700 Apr. 1, 1938; at $2,800 June 16, 1941; at $2,900 Jan. 1, 1943; divisional asst. Jan. 1, 1944; at $3,000 July 1, 1944; at $3,200 (P–3) Aug. 1, 1944; P–4 Mar. 27, 1946; atty. adviser, P–5, Apr. 18, 1948; GS–12 Oct. 30, 1949; married.—PD.

White, Louise.—b. Washington, D.C.; Herndon (Va.) High Sch. grad.; business-sch. grad.; stenog. and sec. 1927–28; app. clk. at $1,320 in the Dept. of State June 6, 1928; at $1,440 July 1, 1928; at $1,620 Jan. 1, 1929; at $1,740 July 1, 1930; at $2,000 Nov. 26, 1930; admin. asst. at $2,600 Oct. 12, 1934; at $3,200 June 29, 1937; asst. to the director of personnel Jan. 27, 1939; at $3,300 Apr. 16, 1939; chief of classification and organization section, Div. of Personnel Supervision and Management, at $3,800 Dec. 1, 1940; asst. to the exec. officer of the Dept. at $4,600 May 16, 1943; admin. officer, Office of Special Pol. Affairs, at $5,600 (P–6) Feb. 16, 1944; exec. officer July 1, 1944; specialist on int. affairs Apr. 4, 1945; asst. to chief, Div. of Int. Org. Affairs, Sept. 22. 1946; legislative asst. Nov. 2, 1947; GS–13 Oct. 30, 1949.—C.

White, Paul Lincoln.—b. Chattanooga, Tenn., Apr. 11, 1906; Chattanooga High Sch. grad.; Spring Hill Coll., B.C.S. 1928; Georgetown U. 1931; newspaper work 1925–31, 1931–33, Feb.–June 1935, Feb.–Aug. 1936; research librarian, U.S. Geological Survey, 1933–34; clk., Home Owners' Loan Corp. 1934–35, Agri. Adjustment Admin. 1935–36; research asst., Office of Education, 1936–37; sec. to chm., For. Affairs Comm., House of Reps., 1937–39; app. divisional asst. at $2,600 in the Dept. of State Sept. 1, 1939; at $3,200 May 16, 1940; at $3,800 May 16, 1941; at $4,600 Mar. 1, 1942; exec. asst. to special asst. to the sec. of state Feb. 21, 1944; at $5,600 (P–6) Aug. 1. 1944: P–7 May 19, 1946; GS–14 Oct. 30, 1949; married.—SA/M.

White, Richard W.—b. June 18, 1917; app. For. Ser. Staff officer of class eight and assigned as asst. entries permit officer, Travel Control Div., Office of Pol. Affairs, at Washington Jan. 18, 1950; married.—HICOG.

White, Rollie H., Jr.—b. Washington, D.C., Jan. 15, 1919; St. Albans Sch. grad.; Nat. U. of Law, LL.B. 1942; app. clk. at Mombasa June 22, 1942; v.c. at Mombasa Jan. 4, 1943; at Kabul June 6, 1944; furlough for mil. ser. Apr. 20, 1945–Oct. 28, 1946; to the Dept. Oct. 28, 1946; For. Ser. Staff officer of class twelve Nov. 13, 1946; class eleven May 5, 1947; class eight Sept. 21, 1947; asst. att. at Accra, Dar-es-Salaam, Elizabethville, Lagos, Lourenço Marques, Léopoldville, Luanda, Mombasa, Nairobi, Pretoria, and Tananarive Jan. 26, 1948; at Praha June 28, 1948; at Cairo May 3, 1949; class six and att. at Cairo May 15, 1949.

White, Sidney Clarke.—b. Minneapolis, Minn., Mar. 31, 1899; Jefferson High Sch. (Oreg.) grad.; Oreg. State Coll. 1919–20; U. of Pa. 1921–23; exec. and head of depts. in banks 1923–28; dist. mgr. for automobile mfg. co. 1928–34; agt. for oil co. 1934–36; exec. of automotive co. 1936–38; officer and trainee, Dept. of Justice, 1940–41; U.S. Army 1941–46, col., overseas ser.; mil. govt. officer, OMGUS, 1949; app. For. Ser. Staff officer of class five and assigned as resident officer, Field Operations Div., Office of Land Commr. for Bavaria, at Regensburg Oct. 16, 1949; married.—HICOG.

White, William Lloyd Garrison.—b. Fowler, Ind., Apr. 25, 1897; U. of Ill., A.B. 1922; Yale U., M.A. 1926; Western Reserve U., grad. work 1927–28; U.S. Navy 1918; editor for newspaper 1922–25, 1931–45; public relations dir., machinists assn., 1945–47; expert consultant, Dept. of Army, 1948–49; app. For. Ser. Reserve officer of class three and assigned as att. at Berlin May 23, 1949; labor economist, Labor Div., Office of Labor Affairs, at Frankfort on the Main Nov. 27, 1949; married.—HICOG.

Whitehouse, Charles S.—b. Paris, France, of Am. parents, Nov. 5, 1921; Yale U., B.A. 1947; U.S.M.C. 1942–46, 1st lt., overseas ser.; app. For. Ser. Staff officer of class ten and assigned to the Dept. Sept. 16, 1948; asst. att. at Brussels Oct. 11, 1948.

Whitely, Frances Elsa.—b. Fariburn, Ga., Dec. 14, 1916; Girls High Sch. grad. (Atlanta); business-sch. grad. 1936; George Washington U. 1937–41; clk. with loan co. 1936–37; personnel clk., Fed. Housing Admin., 1937–41; chief of records section, Inst. of Inter-Am. Affairs, 1941–46; asst. dir. of personnel, UNRRA (Belgrade), 1945–46; app. For. Ser. Staff officer of class fourteen and assigned to the Dept. Feb. 25, 1947; class eleven and admin. asst. Sept. 7, 1947; class nine and admin. asst. at Batavia Feb. 20, 1949 (Djakarta Dec. 30, 1949).

Whiteman, Marjorie M.—b. Liberty Center, Ohio; Wauseon High Sch. grad.; Ohio Wesleyan U., B.A. 1920; Yale U., LL.B. 1927; J.S.D. 1928; Carnegie fellow in int. law 1927–28; Nat. U., M.P.L. 1931; mem. of bar of Ohio; teacher 1920–25; research assoc., Research Comm. on Latin Amer., Columbia U., 1928–29; app. asst. to the solicitor at $3,200 in the Dept. of State Dec. 2, 1929; asst. to the legal adviser at $3,800 July 1, 1931; at $4,600 Jan. 1, 1937; at $4,800 June 1, 1939; at $5,000 Jan. 1, 1942; at $5,600 (P–6) Sept. 16, 1942; atty., P–7, May 2, 1948; GS–14 Oct. 30, 1949.—L/I.

Whitman, Gert.—b. Wiesbaden, Germany, June 3, 1903; naturalized 1945; schs. in Germany 1909–20; clk. and private sec. in German banks 1920–25; bank official and v. pres. of Am. banking firm 1925–29; European rep. of Am. banking firm 1929–39; rep. of stock exchange firm 1942–49; app. For. Ser. Staff officer of

class one and assigned as liaison officer at Frankfort on the Main Sept. 22, 1949; asst. to High Commr. for German liaison Dec. 15, 1949; married.—HICOG.

Whitman, Roswell Hartson.—b. Toms River, N.J., Apr. 12, 1908; Bainbridge (N.Y.) High Sch. grad.; Colgate U., A.B. 1928; U. of Chicago, Ph.D. 1933; instr., Williams Coll., 1929–30; statistician, Ill. Emergency Relief Commn., 1932–34; assoc. research asst., Central Statistical Bd., 1934; mgr. of research dept. in dept. store 1934–41; branch chief, Office of Price Admin., 1941–43; U.S. Navy 1943–46, lt.; app. assoc. chief, Div. of Jap. and Korean Econ. Affairs, Dept. of State, P–8, Feb. 15, 1946; Div. of Occupied-Area Econ. Affairs, July 15, 1947; assoc. chief, Div. of Occupied-Area Econ. Affairs, Sept. 10, 1947; act. chief Apr. 27–Oct. 30, 1948; Div. of Investment and Econ. Development Nov. 14, 1948; officer in charge of economic affairs, Office of Western European Affairs, Oct. 3, 1949; GS–15 Oct. 30, 1949; married.—WE.

Whitnack, Doris S. (Mrs.).—b. St. Louis, Mo.; Brockton High Sch. grad; Radcliffe Coll., A.B. 1939; grad. work, Washington U. 1939–40, Boston U. 1940, Am. U. 1941–46; research asst., Nat. Resources Planning Bd., 1939–41; head of econ. analysis section, Transportation Branch, Office of Price Admin., 1941–44; app. head of transportation section, Div. of Geography and Cartography, Dept. of State, at $4,600 (P–5) Aug. 1, 1944, Div. of Int. and Functional Intelligence, July 1, 1946; economist, P–6, Apr. 6, 1947; chief of transport and communications branch, Div. of Int. and Functional Intelligence, P–7, Oct. 31, 1948; GS–14 Oct. 30, 1949.—IFI.

Whitney, Frances M.—b. May 20, 1899; app. clk. in the For. Ser. and assigned at Manila Mar. 31, 1938; to the Dept. Sept. 3, 1943; clk. at Manila May 14, 1945; For. Ser. Staff officer of class twelve Nov. 13, 1946; clk. at Algiers Oct. 8, 1947; class eleven and records supervisor at Algiers May 29, 1949.

Whitt, John Sidney.—b. Washington, D.C., Aug. 24, 1899; public sch.; Nat. U. Law Sch.; U.S. Navy 1916–20; telegraph operator 1922–27; app. clk. at $1,680 in the Dept. of State Mar. 25, 1927; at $1,800 July 1, 1928; at $1,860 July 1, 1928; at $1,980 July 1, 1930; at $2,040 Aug. 1, 1936; at $2,100 Feb. 6, 1939; at $2,300 July 1, 1941; chief of operating unit, Div. of Communications and Records, at $2,600 May 16, 1942; at $2,700 Jan. 1, 1944; chief of traffic unit, telegraph section, Div. of Communications and Records, at $3,200 (CAF–9) Mar. 16, 1944; CAF–11 Mar. 18, 1946; GS–11 Oct. 30, 1949; married.—DC.

Whittinghill, George David.—b. Rome, Italy, of Am. parents, Feb. 17, 1908; sch. in Italy and Switzerland; Sevenoaks Sch., Kent, England, grad.; U. of Va. 1926–28; clk. in Am. consulate at Rome 1929–31; real-estate broker with private firms 1931–34; Rome correspondent for news sers. and nat. magazines 1934–36; script writer for newsreel feature 1936–37; asst. to for. news editor for nat. magazine 1937; app. clk. in Am. consulate at Milan Nov. 1, 1937; v.c. at Lyon Sept. 19, 1940–Nov. 8, 1942; at Monterrey Dec. 30, 1942; U. S. Army 1944–46, capt., overseas ser.; v.c. at Le Havre June 26, 1946; v.c. and admin. asst. at Cherbourg Sept. 30, 1946; For. Ser. Staff officer of class twelve and v.c. at Cherbourg Nov. 13, 1946; class eleven May 5, 1945; class eight Dec. 14, 1947; v.c. at Genoa June 30, 1948; at Valencia Aug. 10, 1949; class seven and principal officer at Valencia in addition to duties as v.c. Aug. 21, 1949; cons. Oct. 7, 1949; cons. at Valencia Oct. 18, 1949; married.

Whittington, William Vallie.—b. Benton, Ill., Dec. 10, 1904; Benton Township High Sch. grad.; Georgetown U., LL.B. 1928; mem. of bars of D.C. and Ill.; clk., county record and naturalization office 1922–23; sec. in law office 1923; newspaper reporter 1927; law practice 1928–31; clk. 1924–30, legal asst. 1930–35, Dept. of State; del., 3d Meeting of Int. Tech. Consulting Comm. on Radio Communications, Monte Estoril, Portugal, 1934; special asst. to commr., Fed. Communications Commn., 1935–37; app. editor of treaty index at $3,800 in the Dept. of State Dec. 7, 1937; research asst. at $3.200 Aug. 8, 1938; at $3,300 Apr. 16, 1939; tech. asst. (legal) at $3,800 July 1, 1939; at $4,000 Jan. 1, 1942; act. asst. chief, Treaty Div., Mar. 22, 1943; rep., 2d Regional Tax Conf. in Mexico, Fiscal Comm., League of Nations, Mexico City, 1943; rep., tax conf., Ottawa, 1943; asst. chief of treaty section, Div. of Research and Publication, at $4,600 (P–5) May 1, 1944; treaty adviser, P–6, May 19, 1946; U.S. rep., tax conferences, Paris, Brussels, Luxembourg, The Hague, and London, 1946, Athens, Rome, Madrid, Lisbon, and Dublin, 1948; GS–13 Oct. 30, 1949; married.—L.

Whitver, Walter Raymond, Jr.—b. Oakes, N. Dak., Mar. 6, 1915; Fargo Central High Sch. grad.; N. Dak. State Coll., B.S. 1939; U. of Panama 1941; draftsman for architect 1935–39; asst. supervisor of architecture 1939, supervisor 1941, Nat. Park Ser., Dept. of Interior; asst. engineer for construction co. 1940; architectural engineer, Panama Canal Zone, 1941–42; U.S. Army 1942–46, capt., overseas ser.; app. For. Ser. Staff officer of class eight and assigned to the Dept. Mar. 16, 1947; supervisor of construction at Rome Apr. 28, 1947; class seven June 27, 1948; married.

Wickman, Russell.—b. Mt. Harris, Colo., Oct. 1, 1921; high-sch. grad.; Mesa County Jr. Coll. 1940–42; U.S. Army 1942–48, capt.; mil. govt. officer, OMGUS, 1948–49; app. For. Ser. Staff Officer of class seven and assigned as resident officer, Office of Land Commr. for Bavaria, at Erding Oct. 16, 1949; married.—HICOG.

Widmer, Louis Ludwig.—b. Washington, D.C., Sept. 19, 1899; Woodward High Sch. grad.; studied in Paris; Southeastern U., B.C.S. 1940; bookkeeper 1918–19; clk. with War Dept. abroad 1919–22; bookkeeper-accountant 1922–28; clk., Dept. of State, Jan–June 1929; auditor clk., Civil Ser. Commn., 1929–30; app. clk. at $2,000 in the Dept. of State Apr. 1, 1930; at $2,100 July 1, 1930; at $2,200 Aug. 1, 1936; at $2,300 Apr. 16, 1939; asst. chief of audit section, Div. of Accounts, at $2,600 May 16, 1940; chief at $3,200 June 16, 1941; detailed as accounting insp. of For. Ser. posts 1942; at $3,300 Jan. 1, 1943; chief of audit section, Div. of Budget and Finance, Jan. 15, 1944; at $3,400 July 1, 1944; clk. in the For. Ser. Jan. 8, 1945; v.c. and special disbursing agt. at London Mar. 22, 1945; For.

Ser. Staff officer of class eight Nov. 13, 1946; class six Feb. 23, 1947; class four and budget and fiscal officer at London May 15, 1949; att. at London Dec. 30, 1949; married.

Widney, George Milton.—b. Mobile, Ala., Nov. 4, 1919; Murphy High Sch. grad.; Universidad de San Marcos, Lima, 1941; Mount St. Mary's Coll., B.S. 1942; reporter for newspapers 1936–39; sec. 1941; app. clk. in For. Ser. June 13, 1942; in Am. emb. at Lima May 28, 1942; in Am. consulate at Georgetown Sept. 30, 1943; v.c. at Georgetown Nov. 1, 1943; at Salonika Nov. 18, 1944; clk., office of U.S. pol. adviser, staff of Supreme Allied Comdr., Mediterranean theater, temp., Jan. 11, 1945; For. Ser. officer unclass., v.c. of career, and sec. in the Diplo. Ser. Dec. 22, 1945; v.c. at Salonika Dec. 29, 1945; at Léopoldville July 30, 1946; For. Ser. officer of class six Nov. 13, 1946; class five May 15, 1947; v.c. at Elizabethville Oct. 17, 1947; 2d sec. and v.c. at Bangkok June 2, 1949.

Wiedemann, Howard Milton.—b. Buffalo, N.Y., Sept. 14, 1913; Buffalo Tech. High Sch. grad.; U. of Buffalo, B.A. 1935, M.A. 1937; Harvard U., M.A. 1942; Harvard U. Business Sch. 1943; U. of London 1937–38; private tutor 1934–36; grad. asst., U. of Buffalo, 1935–37; fellow, Inst. of Current World Affairs, 1937–39; asst. to prof., Harvard U. Grad. Sch., 1941–42; U.S. Navy 1942–46, lt.; app. chief of industrial and military supplies section, Div. of U.S.S.R. Intelligence, Dept. of State, P–6, May 21, 1946; chief of econ. section, Div. of Research for Europe, July 1, 1946; GS–13 Oct. 30, 1949; married.—DRE.

Wiedenmayer, Joseph Emil.—b. Newark, N.J., Feb. 16, 1905; Montclair Mil. Acad.; Cornell U., B.S. 1929; admin. asst. 1929–38; asst. mgr. 1938–43 for dairy products co.; officer and dir. of assn. of ice cream mfrs. 1938–43; administrator of aviation education bu., N.J. Council, Nat. Aeronautic Assn., 1939–41; pres. and public-relations dir. of aviation ground-sch. program 1941–43; mem. of bd. of dirs. and chm. of aviation comm., Am. Red Cross in N.J., 1941–43; aviation adviser, Civilian Aide Commn., U.S. Army Air Forces, 1942; U.S. Civil Air Patrol 1942–43, capt.; business analyst 1943, asst. head of fluid milk section 1943–44, Office of Price Admin.; app. sr. econ. analyst in the For. Ser. Auxiliary and assigned at Buenos Aires May 24, 1944 (canceled); at Montevideo Sept. 19, 1944; agri. officer at Montevideo Aug. 1, 1945; sr. econ. analyst at Madrid Sept. 14, 1945; For. Ser. Staff officer of class six Nov. 13, 1946; asst. agri. att. at Madrid Jan. 16, 1947; sr. econ. analyst at Rome Sept. 29, 1947; att. at Rome Jan. 12, 1948; econ. officer at Milan Dec. 21, 1949; cons. Feb. 2, 1950; cons. at Milan Feb. 13, 1950; married.

Wieland, William Arthur.—b. New York, N.Y., Nov. 17, 1907; Ruston High Sch. (Habana) grad.; Villanova Coll., 1926–27; U.S. Army 1927–28; correspondent in Habana for Am. news ser. 1933–34; newspaper editor, 1933–36; press correspondent in U.S. 1937–41; app. special asst. at Rio de Janeiro June 4, 1941; For. Ser. officer unclass., v.c. of career, and sec. in the Diplo. Ser. Oct. 24, 1946; 3d sec. and v.c. at Rio de Janeiro Nov. 4, 1946; For. Ser. officer of class six Nov. 13, 1946; 3d sec. and v.c. at Bogotá Dec. 23, 1946; class five May 15, 1947; 2d sec. at Bogotá in addition to duties as v.c. July 9, 1947; class four and cons. and cons. at Bogotá in addition to duties as 2d sec. Apr. 21, 1949; 1st sec. and cons. at San Salvador July 1, 1949; married.

Wien, Walter.—b. Czestochowa, Poland, Mar. 11, 1918; naturalized 1945; State High Sch., Sofia, grad.; State U., Sofia, 1937–39; Coll. of City of N.Y. 1945–46; announcer and writer, Office of War Information, 1943–45; transferred to the Dept. of State as radio script writer, CAF–11, Jan. 1, 1946; editor in chief, CAF–12, Nov. 16, 1947; CAF–13, Feb. 6, 1949; GS–13 Oct. 30, 1949.—IBD.

Wiener, Ernest Guest.—b. Pilsen, Czechoslovakia, Sept. 21, 1915; Charles U. Law Sch., Praha, 1939; Baker U., B.A. 1942; U.S. Army, 1942–46, overseas ser.; governmental administrator, OMGUS, 1946–49; app. For. Ser. Staff officer of class five and assigned as admin. officer, Office of Exec. Secretariat at Bonn Oct. 16, 1949; married.—HICOG.

Wiesinger, Dorothy E.—b. Duluth, Minn., Jan. 29, 1906; U. of Southern Calif., A.B. 1931, grad. work 1931–33; supervisor, Air Transport Command, 1942–45; information specialist, OMGUS, 1946–49; app. For. Ser. Staff officer of class seven and assigned as information specialist, Office of Admin., at Frankfort on the Main Oct. 16, 1949.—HICOG.

Wiesman, Bernard.—b. Clinton, Mass., May 26, 1904; Browne and Nichols Sch. grad.; Harvard U., A.B. 1925; Mass. Nat. Guard 1924–25; mgr. of cml. bu. 1925–28; asst. mgr. of corp. 1928–29; asst. in cml. and publicity depts. of telephone and telegraph co. 1930–36; information rep., Social Security Bd., 1936–42; information specialist, War Production Bd., 1942–43; chm. of new case comm. and chief of section, Nat. War Labor Bd., 1943–44; app. chief of int. labor org. branch, Div. of Int. Labor, Social, and Health Affairs, Dept. of State, at $5,600 (P–6) Jan. 1, 1945, Div. of Int. Labor and Social Affairs, Sept. 20, 1948; GS–13 Oct. 30, 1949; married.—E/L.

Wiesner, Louis Arnold.—b. Port Huron, Mich., Apr. 14, 1916; Alpena High Sch. grad.; Mich. State Coll. of Agri. and Applied Sci., A.B. 1937; Harvard U., A.M. 1938; asst. and teaching fellow at Harvard U. 1939–42; research sec., Council on For. Relations, 1942–43; research analyst, Office of Strategic Ser., 1943–44; app. clk. in the For. Ser. Auxiliary and assigned to the Dept. Aug. 29, 1944; v.c. at Berlin Nov. 1, 1944; For. Ser. Auxiliary officer, office of U.S. pol. adviser on German affairs, Supreme Headquarters, A.E.F., temp., Nov. 1, 1944; For. Ser. officer unclass., v.c. of career, and sec. in the Diplo. Ser. Dec. 22, 1945; v.c., office of U.S. pol. adviser on German affairs, Dec. 29, 1945; For. Ser. officer of class six Nov. 13, 1946; v.c. at Praha, temp., June 9, 1947; at Berlin June 17, 1947; class five Apr. 14, 1948; 2d sec. and v.c. at Habana July 1, 1949; to the Dept. Oct. 17, 1949.—GAI.

Wight, William Leeds, Jr.—b. Richmond, Va., Jan. 16, 1916; business sch.; U. of N.Mex., A.B. 1948; tutors in languages; salesman 1933–37; asst. to sales mgr. of tobacco company 1938; clk., Public Roads Admin-

1939–40; chief clk., Navy Dept. (Dominican Republic), 1940–44; app. divisional asst. at $2,600 in the Dept. of State Dec. 11, 1944; at $2,980 July 1, 1945; P–3 Mar. 26, 1946; P–4 Mar. 9, 1949; GS–11 Oct. 30, 1949; married.—BNA.

Wilber, Edward Bacon.—b. Fairport, N. Y., Sept. 24, 1902; Union Coll., B.A. 1925; accountant and statistician for mfg. co. 1925–28; field rep. for business machine corp. 1928–29, 1931–36; v. pres. and gen. mgr. of insur. agency 1929; admin. consultant, for State govt. of Maine 1930, for private firm 1936–40; asst. group head 1941–45, asst. chief of branch 1945–48. Bu. of the Budget; app. management consultant, CAF–15, in the Dept. of State Apr. 19, 1948; act. chief, Div. of Org. and Budget, Oct. 15, 1948; chief Jan. 5, 1949, Div. of Budget May 13, 1949; budget officer May 16, 1949; GS–15 Oct. 30, 1949; married.—DB.

Wilbur, Ben Edward.—b. Zanesville, Ohio, Dec. 14, 1915; New Concord High Sch. grad.; Muskingum Coll. 1932–35; Ohio State U. 1936–37; Butler U., 1938–39; radio producer-announcer 1935–1941; traffic mgr., program mgr., and program supervisor, Office of War Information, 1941–45; transferred as program supervisor, CAF–12, to the Dept. of State Jan. 1, 1946; producer-announcer Nov. 4, 1948; GS–12 Oct. 30, 1949; married.—IBD.

Wilcox, Stanley.—b. New York, N.Y., Feb. 20, 1913; Erasmus Hall High Sch. grad.; Cornell U., B.A. 1934; Yale U., Ph.D. 1938; staff correspondent with press ser. 1942–43; instr., Colgate U., 1938–42; U.S. Army 1943–46, 1st lt.; app. research analyst, P–5, in the Dept. of State Aug. 15, 1946; for. affairs specialist, P–6, Mar. 6, 1949; GS–13 Oct. 30, 1949; married.—DRE.

Wilds, Walter.—b. Kansas City, Mo., Jan. 8, 1908; Manual Training High Sch.; U. of Mich. 1932; exec. in advertising co. 1934–39, in newspaper and magazine corp. 1939–42; U.S. Navy 1942–46, comdr., overseas ser.; sec., Air Coordinating Comm., 1946–47; app. deputy to special asst., Office of the Under Sec. of State, P–8, Aug. 15, 1947; deputy to asst. sec. of state for occupied areas Oct. 6, 1948; deputy asst. sec. of state Mar. 17, 1949; GS–15 Oct. 30, 1949; married.

Wiley, John Cooper.—b. Bordeaux, France, of Am. parents, Sept. 26, 1893; private tutors; Union Coll. 1 yr.; Georgetown U. Law Sch. 1½ yrs.; app. clk. in Am. emb. at Paris July 30, 1915; sec. of emb. or leg. of class five May 17, 1916; assigned to Paris June 13, 1916; class four Aug. 3, 1916; class three July 13, 1917; to The Hague Jan. 30, 1918; to Santiago Dec. 12, 1919; to Buenos Aires Apr. 10, 1920; to Caracas July 24, 1920; to the Dept. Feb. 17, 1921; class two Aug. 24, 1921; to Copenhagen Oct. 20, 1921; to Madrid Sept. 7, 1922; to Lima Sept. 1, 1923; For. Ser. officer of class four and 1st sec. at Lima July 1, 1924; at Berlin Jan. 7, 1926; at Copenhagen, temp., May 1, 1926; class three June 2, 1926; 1st sec. at Berlin July 22, 1926; couns. of leg. at Managua Sept. 28, 1928 (canceled); 1st sec. at Warsaw Apr. 10, 1930; class two May 9, 1930; couns. of emb. at Warsaw May 26, 1930; at Berlin, temp., Dec. 22, 1931; at Warsaw May 26, 1932; at Madrid June 1, 1932; to the Dept. Feb. 16, 1933; couns. of emb. at Moscow Feb. 10, 1934; cons. gen. Mar. 9, 1934; cons. gen. at Antwerp Aug. 26, 1935; class one June 1, 1937; cons. gen. and couns. of leg. at Vienna July 13, 1937; cons. gen. at Vienna Apr. 7, 1938; E.E. and M.P. to Estonia and Latvia July 18, 1938; to the Dept. Apr. 4, 1941; A.E. and P. to Colombia Sept. 21, 1944; For. Ser. officer of class of career minister Nov. 14, 1946; A.E. and P. to Portugal Apr. 10, 1947; to Iran Feb. 26, 1948; married.

Wiley, Roberts W.—b. Minneapolis, Minn., Mar. 8, 1908; Hollywood High Sch.; U. of Calif. 1927–32; U. of London 1932; U. of Florence 1934; U. of Minn. 1939; exec. of milling co. 1938–42; U.S. Army 1942–47, capt., overseas ser.; deputy chief of div., OMGUS, 1947–49; app. For. Ser. Staff officer of class two and assigned as intelligence officer, Intelligence Div., Office of Land Commr. for Württemberg-Baden, at Stuttgart Oct. 16, 1949; married.—HICOG.

Wilford, Richard R.—b. Beloit, Wis., Apr. 5, 1921; Beloit High Sch. grad.; Beloit Coll., B.A. 1942; George Washington U., M.A. 1946; U.S. Army 1942–45, overseas ser.; assoc. instr., George Washington U., 1945–46; app. For. Ser. officer unclass., v.c. of career and sec. in the Diplo. Ser. June 21, 1946; to the Dept. July 15, 1946; 3d sec. and v.c. at Madrid July 29, 1946; For. Ser. officer of class six Nov. 13, 1946; v.c. at Naples Mar. 15, 1949; married.

Wilgus, Walter Q.—b. Sept. 16, 1889; app. consultant, P–8, in the Dept. of State Mar. 10, 1949; asst. to dir., exec. secretariat, GS–14, Nov. 1, 1949.—S/S.

Wilken, David.—b. Newark, N.J., Aug. 26, 1910; Battin High Sch. (Elizabeth) grad.; U. of Newark, B.A. 1937; N.J. Law Sch., LL.B. 1932; Columbia U., A.M. 1946; U.S.M.C. Reserve 1929–33; chemist's asst. 1927–28; salesman 1928–33; lawyer 1933–38; econ. analyst, Bu. of Labor Statistics, May–July 1938; claims examiner for N.J. Unemployment Compensation Commn. 1938–40; field office mgr., chief of section, overseas rep., War Dept., 1940–47; app. For. Ser. Staff officer of class three and assigned to the Dept. July 23, 1947; personnel officer, CAF–13, in the Dept. of State Mar. 16, 1948; For. Ser. Staff officer of class two and att. at Berlin July 8, 1949; chief of div., Office of Admin., Oct. 16, 1949; For. Ser. Reserve officer of class two and chief of Personnel Div. and att., Office of Admin., at Frankfort on the Main Nov. 13, 1949; married.—HICOG.

Wilkins, Fraser.—b. Omaha, Nebr., Aug. 30, 1908; Hill Sch. grad.; Yale U., Ph.B. 1931; employed in advertising agency 1931–34; dept. mgr. in distilleries corp. 1934–40; app. For. Ser. officer unclass., v.c. of career, and sec. in the Diplo. Ser. July 12, 1940; v.c. at Halifax July 22, 1940; to the Dept. Aug. 15, 1941 (For. Ser. Sch. Nov. 3–Dec. 6, 1941); 3d sec. and v.c. at Baghdad Dec. 3, 1941; at Tangier Dec. 7, 1943; class eight Mar. 1, 1945; class seven May 19, 1946; 2d sec. at Tangier in addition to duties as v.c. July 11, 1946; to the Dept. Aug. 23, 1946; For. Ser. officer of class five Nov. 13, 1946; class four May 15, 1947; cons. July 21, 1947; act. asst. chief, Div. of Near Eastern Affairs, July 19, 1948; class three Apr. 21, 1949; asst. chief July 10, 1949; officer in charge of Palestine-Israel-

Jordan affairs, Oct. 3, 1949; act. deputy dir., Office of African and Near Eastern Affairs, Mar. 30, 1950.—ANE.

Wilkins, Harriet Elters (Mrs.)—b. East Rutherford, N. J.; Rutgers U., B.Lit. 1935; editorial writer for newspaper 1936–38; office mgr. for oil co. 1938–39; proofreader, editor, and writer, Social Security Bd., 1939–42; research analyst, Office of Strategic Sers., 1944–45; transferred to the Dept. of State as research analyst, P–2, Oct. 1, 1945; P–3 Feb. 7, 1946; for. affairs analyst Oct. 31, 1948; econ. analyst, P–4, Jan. 23, 1949; GS–11 Oct. 30, 1949.—DRF.

Wilkinson, Edward Carpenter.—b. Biloxi, Miss., Aug. 16, 1890; Biloxi High Sch. grad.; N.Y.U. 1920–21; U.S. Navy 1918–19; v. pres. of investors ser. 1919–22; partner 1922–24, mgr. of bond dept. 1924–33 for investment cos.; mem. of exec. staff of corp. 1935–41; asst. to operations v. chm., War Production Bd., 1941–45; app. sr. econ. analyst in the For. Ser. Auxiliary and assigned at Amsterdam Dec. 11, 1944; also v.c. at Amsterdam May 3, 1945; att. at The Hague May 28, 1945; sr. econ. analyst and att. at The Hague July 11, 1945; For. Ser. Staff officer of class two Nov. 13, 1946; married.

Wilkinson, James Richard.—b. Greenville, S.C., Aug. 19, 1893; Furman U. Fitting Sch.; Davidson Coll., B.S. 1915; U. of Wis., LL.B. 1919; mem. of bar of Wis.; U.S. Army 1918–19; 2d lt. O.R.C.; law clk. and law practice 1919–20; instr., extension div., U. of Wis., 1919–20; U.S. Internal Revenue Ser. 1920–21; app. v.c. of career of class three May 25, 1921; v.c. at Havre July 21, 1921; at Zürich Jan. 30, 1922; class two May 26, 1922; class one Feb. 26, 1923; cons. of class seven Dec. 19, 1923; For. Ser. officer of class eight July 1, 1924; class seven Oct. 20, 1926; cons. at Helsingfors May 12, 1927; class six Dec. 19, 1929; cons. at Habana Nov. 6, 1930; to the Dept. Oct. 19, 1932; cons. at Leghorn Jan. 6, 1934; at Birmingham Jan. 16, 1936; sec. in the Diplo. Ser. Dec. 1, 1937; class five May 1, 1941; class four July 16, 1943; cons. at Dakar Aug. 28, 1944; cons. gen. Dec. 7, 1944; cons. gen. at Dakar Dec. 29, 1944; class three Aug. 13, 1945; cons. gen. at Munich Mar. 13, 1946; For. Ser. officer of class three Nov. 13, 1946; cons. gen. at Melbourne June 2, 1947 (canceled); at Göteborg Oct. 17, 1947: cons. gen. at Stuttgart Aug. 13, 1948; married.—HICOG.

Wilkison, Andy George.—b. Meeker, Okla., Mar. 1, 1906; U. of Calif., A.B. 1930, cert. as librarian 1933, M.A. 1940; librarian, U. of Calif. Library, 1933–42; supervisor for shipping corp. 1942–45; office mgr. for travel agency 1945–47; dir. of library sers., Benjamin Franklin Library, Mexico, 1947–48; app. For. Ser. Reserve officer of class four and assigned as att. at Buenos Aires Oct. 21, 1948; married.

Wilkowski, Jean Mary.—b. Rhinelander, Wis., Aug. 28, 1919; Miami Beach Sr. High Sch. grad.; St. Mary-of-the-Woods Coll., B.A. 1941; U. of Wis., M.A. 1944; U. of Habana 1944; publicity dir., Barry Coll., 1941–43; reporter on agri., U. of Wis., 1943; app. clk. in the For. Ser. Auxiliary and assigned to the Dept. Oct. 25, 1944; v.c. and admin. asst. at Port-of-Spain Feb. 10, 1946; at Bogotá July 18, 1946; For. Ser. Staff officer of class twelve and v.c. at Bogotá Nov. 13, 1946; class eleven May 5, 1947; v.c. at Milan July 1, 1948; class nine May 15, 1949.

Will, Marvin Wilbur.—b. Mount Jackson, Va., Apr. 10, 1889; business sch.; teacher in public sch. 1907–10; clk. in Govt. depts. 1910–13; app. clk. at $900 in the Dept. of State Dec. 18, 1913; at $1,000 Oct. 7, 1914; at $1,200 July 1, 1916; at $1,400 Dec. 1, 1917; at $1,600 Aug. 1, 1918; private sec. to asst. sec. of state June 20, 1920; at $1,800 Mar. 1, 1921; also drafting officer at $2,500 June 17, 1921; at $2,800 July 1, 1924; asst. to the chief clk. and admin. asst. Mar. 25, 1927; admin. asst. Oct. 18, 1927; at $2,900 July 1, 1928; at $3,000 July 1, 1930; at $3,100 July 3, 1930; private sec. to asst. sec. of state Oct. 1, 1931–May 1, 1933; at $3,200 July 1, 1943; at $3,640 July 1, 1945; employee counselor, CAF–9, Dec. 6, 1945; chief of employees ser. section, Div. of For. Ser. Personnel, CAF–11, Apr. 18, 1948; GS–11 Oct. 30, 1949; married.—FP.

Willard, Clarke Livingston.—b. Frederick, Md., May 16, 1906; Frederick High Sch. grad.; U. of Pa., A.B. 1927; New York U., grad. work 1929; Govt. ser. 1927–37; clk., Int. Monetary and Economic Conf., London, 1933; app. divisional asst. at $4,600 in the Dept. of State Dec. 16, 1937; asst. sec. of organizing comm. and exec. sec., 8th Am. Scientific Cong., Washington, 1940; at $4,800 May 16, 1940; act. asst. chief, Div. of Int. Confs., Oct. 23, 1940; consultant, Inter-Am. Maritime Conf., Washington, 1940; asst. chief, Div. of Int. Confs., at $6,500 (P–7) Jan. 1, 1942; sec., 8th Pan Am. Child Cong., Washington, 1942; sec. to U.S. del., 2d Inter-Am. Conf. on Agri., Mexico City, 1942; exec. sec. of Conf., and sec. of U.S. del., United Nations Conf. on Food and Agri., Hot Springs, Va., 1943; exec. sec., 1st sess. of the Council, United Nations Relief and Rehabilitation Admin., Atlantic City, N.J., 1943; exec. sec., United Nations Monetary and Financial Conf., Bretton Woods, N.H., 1944; sec. of U.S. del., 2d sess. of the Council, United Nations Relief and Rehabilitation Admin., Montreal, 1944; exec. sec., Int. Civil Aviation Conf., Chicago, 1944 and U.S. del., Inter-Am. Conf. on Problems of War and Peace, Mexico City, 1945; adviser to sec. gen., United Nations Conf. on Int. Org., San Francisco, 1945; sec. of U.S. del., 3d Inter-Am. Conf. on Agri., Caracas, 1945; sec., U.S. del., 28th (Maritime) sess. of the Int. Labor Office, Int. Labor Org., Seattle, Wash., 1946; deputy sec. gen., Caribbean Regional Air Navigation Meeting, Provisional Int. Civil Aviation Org., Washington, 1946; assoc. chief, Div. of Int. Confs., P–8, Nov. 2, 1947; GS–15 Oct. 30, 1949; married.—IC.

Willcox, Theodore M.—b. Denver, Colo., Sept. 19, 1904; Ohio Wesleyan U., B.A. 1928; Pa. Sch. of Social Work 1928–30; case worker, supervisor, dir. with city, county, and state social agencies 1930–46; analyst, Library of Congress, 1947; act. chief of branch, OMGUS, 1947–49; app. For. Ser. Staff officer of class two and assigned as public welfare adviser, Education and Cultural Affairs Div., Office of Public Affairs, at Bad-Nauheim Oct. 16, 1949; married.—HICOG.

Willey, John Alfred.—b. Napa, Calif., Jan. 9, 1879; Pacific Grove High Sch. grad.; Pacific Grove Acad. Prep. Sch.; civil engineer 1899–1905; railroad survey

and exploration in Nicaragua 1905–8; mine engineer, gen. contractor, and operator 1908–14; chief engineer and supt. of railroad 1914–17; mine mgr., operator, and owner 1917–26; dir. gen. of highways for Nicaragua 1926–29; app. act. cons. agt. at Matagalpa Apr. 22, 1928; cons. agt. at Matagalpa Sept. 13, 1929; married.

Williams, Arthur Rheaume.—b. Denver, Colo., Nov. 12, 1892; Golden (Colo.) High Sch. grad.; U. of Pa., B.S. 1921; cashier 1914–17; U.S. Army 1917–19; app. clk. in Am. consulate at La Guaira Nov. 22, 1921; v.c. at La Guaira Apr. 24, 1922; at Caracas June 22, 1922; at Moncton June 7, 1927; at Nuevo Laredo Dec. 21, 1929; at Saltillo, temp., Dec. 23, 1931; at Nuevo Laredo Mar. 1, 1932; at Torreón, temp., Aug. 6, 1934; at Nuevo Laredo Nov. 3, 1934; For. Ser. officer unclass., v.c. of career, and sec. in the Diplo. Ser., and v.c. at Nuevo Laredo Nov. 16, 1936; at Cartagena July 23, 1937; at Cali Sept. 9, 1938; class eight May 1, 1941; cons. Aug. 21, 1941; cons. at Cali Aug. 27, 1941; 3d sec. and cons. at Panamá May 11, 1942; cons. at Colón Mar. 3, 1943; class seven July 16, 1943; class six May 16, 1945; cons. at São Paulo June 29, 1946 (canceled); For. Ser. officer of class four Nov. 13, 1946; cons. at Niagara Falls Dec. 27, 1946; at Agua Prieta Mar. 30, 1949; married.

Williams, Chester S.—b. Minneapolis, Minn., Feb. 1, 1907; U. of Calif. (Los Angeles), A.B. 1930; Columbia U., grad. work; Geneva Sch. of Int. Studies and London Sch. of Econ.; exec. sec., Nat. Student Federation, 1929–31; asst. to dir. of life insur. co. 1931–33; free-lance writer and forum leader 1933–35; asst. to dir., Am. Assoc. for Adult Education, 1935; asst. admin. of forum project, dir. of adult and civic education, Office of Education, 1935–43; asst. to deputy dir., Office of War Information, 1943–44; on leave to UNRRA as chief, educational programs, with staff of dir. gen., 2d session of UNRRA Council, Montreal, 1944; transferred to Dept. of State as asst. chief, Div. of Public Liaison, P–7, Feb. 15, 1945; mem., U.S. del., United Nations Conf. on Int. Org., San Francisco, 1945; mem., U.S. del. 4th sess. UNRRA Council, Atlantic City, 1946; liaison officer, CAF–14, July 9, 1946; public liaison officer, P–7, U.S. Mission to U.N., June 1, 1947; deputy public information adviser, CAF–15, July 25, 1948; mem., U.S. del. to 2d sess. UN–GA, New York, 1947, and succeeding sess.; GS–15 Oct. 30, 1949; married.—USUN.

Williams, Dorothy Eleanor.—b. May 22, 1907; app. For. Ser. Staff officer of class five and assigned as att. at Luxembourg Aug. 2, 1949.

Williams, Elbert R.—b. Charleston, S. C., Jan. 24, 1915; U. of Pa., B.S. 1941; U.S. Navy 1941–45, lt. comdr., overseas ser.; app. v.c. temp., in the For. Ser. and assigned to the Dept. Feb. 11, 1946; v.c. at Stuttgart Feb. 25, 1946; also admin. asst. at Stuttgart July 1, 1946; For. Ser. Staff officer of class twelve Nov. 13, 1946; relieved of duties as admin. asst. Dec. 13, 1946; class eleven May 5, 1947; class nine Jan. 23, 1949; v.c. at Wellington Mar. 11, 1949; class eight Feb. 8, 1950; married.

Williams, Elwood, 3d.—b. New York, N.Y., Feb. 9, 1914; Kent Sch.; Die Freie Schulgemeinde Wickersdorf, Saalfeld, Germany; Yale U., 1931–32; N.Y.U. 1932–33; Georgetown U. 1936–38; For. Ser. clk. June–July 1940; app. For. Ser. officer unclass., v.c. of career, and sec. in the Diplo. Ser. July 12, 1940; v.c. at Winnipeg July 22, 1940; to the Dept. Apr. 23, 1941 (For. Ser. Sch. Nov. 3–Dec. 6, 1941); resigned Jan. 30, 1942; divisional asst. at $3,200 (P–3) Feb. 24, 1942; furlough for mil. ser. (U.S. Navy, lt., overseas ser.) Dec. 4, 1942–Jan. 2, 1946; P–4 Jan. 2, 1946; asst. chief of for. interest section, Special Projects Div., P–5, May 4, 1947, Protective Sers. Div., July 29, 1947; chief of special representational problems section, Nov. 28, 1948; GS–12 Oct. 30, 1949.—DS.

Williams, George F.—b. May 19, 1894; app. clk. in the For. Ser. and assigned at Paris Dec. 24, 1919; clk. at Tehran June 13, 1920; at Budapest Mar. 12, 1925; to the Dept. June 3, 1942; clk. at Naples Feb. 23, 1945; at Budapest June 15, 1945; For. Ser. Staff officer of class ten Nov. 13, 1946; communications supervisor at Ankara May 23, 1949; married.

Williams, Harris H.—b. Mt. Dora, Fla., Dec. 31, 1917; U. of Va., B.S. 1940; Johns Hopkins U., grad. work 1944–45; curator of manuscripts, U. of Va. Library, 1940–43; reference librarian, Peabody Inst. Library, 1944–45; app. v.c. in the For. Ser. Auxiliary and assigned at Barcelona Sept. 25, 1945; For. Ser. officer unclass., v.c. of career, and sec. in the Diplo-Ser. July 5, 1946; v.c. at Barcelona July 29, 1946; For. Ser. officer of class six Nov. 13, 1946; class five Apr. 14, 1948; v.c. at Lagos Aug. 9, 1948.

Williams, Jack S.—b. Lynchburg, Va., Jan. 22, 1901; Clemson Agri. Coll., B.S. 1923; mgr. of contract dept. in building and contracting firm 1924–28; builder and contractor, 1928–30; supervisor of construction, For. Ser. Bldgs. Office, Dept. of State, 1930–33; app. supt. of bldg., Paris, July 22, 1933; act. chief, For. Ser. Bldgs. Office, Sept. 30, 1940–Jan. 1, 1941; to the Dept. June 30, 1941; supervisor of construction in Panama Sept. 6–Oct. 31, 1941; U.S. Army 1942–46, lt. col., overseas ser.; app. For. Ser. Staff officer of class five Nov. 13, 1946; furlough for mil. ser. Nov. 26, 1946–Mar. 23, 1947; to the Dept. Mar. 24, 1947; att. at Rome Sept. 24, 1947; to the Dept. Apr. 21, 1949; att. at Vienna Sept. 13, 1949; married.

Williams, Jessie L. (Mrs.)—app. visual information presentation specialist, CAF–11, in the Dept. of State Mar. 21, 1949; GS–11, Oct. 30, 1949.—INP.

Williams, John Rodney.—b. New York, N.Y., Nov. 9, 1915; Trinity Coll., A.B. 1936; Harvard U., A.M. 1937, Ph.D. 1942; Eng. teacher in Inst. of Int. Education at Amboise, France, 1937–38; instr. in Fr., Trinity Coll. 1938–40, Harvard U. 1940–42; jr. fellow, Harvard U., 1942; U.S. Navy 1942–47, lt., overseas ser.; for. affairs officer, Central Intelligence Agency, 1946–48; app. For. Ser. Reserve officer of class five and assigned as asst. cons. att. at Bordeaux Oct. 26, 1948; asst. att. at Paris May 17, 1949; married.

Williams, John Wayne Clark.—b. Carrboro, N.C., Apr. 11, 1925; Chapel Hill High Sch. grad.; U. of N.C., A.B. 1946; U.S. Army 1943–46; with Govt. dept. 1947–48;

app. For. Ser. officer of class six, v.c. of career, and sec. in the Diplo. Ser. Feb. 12, 1948; to the Dept. Mar. 11, 1948; v.c. at Hong Kong May 17, 1948.

Williams, John Zale.—b. Carlin, Nev., Mar. 22, 1911; Devitt Prep. Sch. grad.; U. of Nev., A.B. 1934; Harvard U. Law Sch. 1934–35; U. of Mexico 1936–37; Columbia U., M.A. 1944; app. clk. in Am. emb. at Mexico City Aug. 15, 1935; in consulate at Ciudad Trujillo Nov. 27, 1937; v.c. at Ciudad Trujillo Jan. 20, 1939; at Tampico May 12, 1942; resigned June 19, 1943 to enter the armed sers.; U.S. Navy 1943–46, lt., overseas ser.; app. country specialist, P–5, in the Dept. of State Jan. 28, 1946; P–6 Sept. 4, 1949; GS–13 Oct. 30, 1949; app. For. Ser. Staff officer of class three and assigned as pol. officer at Frankfort on the Main Feb. 22, 1950; married.

Williams, L. Roger.—b. Baltimore, Md., Apr. 3, 1918; Duke U., A.B. 1940; Columbus U. Sch. of Law 1940–41; cml. specialist 1941–45, chief of securities and banking unit 1945, staff asst. 1945–46, asst. to chief of Licensing Div. 1946–48, Treas. Dept.; app. divisional asst., P–5, in the Dept. of State Apr. 26, 1948; GS–12 Oct. 30, 1949; married.—E.

Williams, Manning Holland.—b. Romney, W.Va., July 7, 1914; Washington and Lee U., A.B. 1935; U. of Colo. 1945–46; U. of Heidelberg 1935–36; police reporter 1936–38, city editor 1938–40, staff writer 1940–41, with newspapers; U.S. Navy 1942–46, lt., overseas ser.; information officer, U.S. Information Ser., Am. Emb., at Moscow 1946–47; information specialist, OMGUS, 1947–49; app. For. Ser. Staff officer of class three and assigned as information and editorial specialist, Information Ser. Div., Office of Public Affairs, at Bad-Nauheim Oct. 16, 1949; married.—HICOG.

Williams, Margaret Hicks (Mrs.)—b. Pittsfield, Mass.; Nat. Cathedral Sch. for Girls grad.; Columbia U.; research analyst, War Dept., 1918–27; rep. of War Dept. to Int. Inst. of Politics 1920, 1921, 1922; writer 1927–40; editor, Office of Govt. Reports, 1941–43; consultant, War Dept., 1943–44; app. information and liaison officer at $3,800 in the Dept. of State Nov. 20, 1944; at $4,600 (P–5) Feb. 12, 1945; regional specialist, P–6, Sept. 8, 1946; act. chief of British Commonwealth branch Mar. 22, and of Northern European branch July 15, 1947; GS–13 Oct. 30, 1949; regional asst. Dec. 12, 1949.—EUR.

Williams, Murat Willis.—b. Richmond, Va., June 11, 1914; Woodberry Forest Sch. grad.; U. of Va., B.A. 1935; Rhodes scholar, Oxford U., B. A. 1938, M.A. 1943; newspaper reporter 1935–36; private sec. to U.S. amb. to Spain 1939; asst. to editor of newspaper 1940; U.S. Navy 1940–45, lt. comdr., overseas ser.; app. divisional asst., P–4, in the Dept. of State Feb. 15, 1946; asst. to country specialist Nov. 3, 1946; For. Ser. officer of class four, cons. of career, and sec. in the Diplo. Ser. Feb. 18, 1947; to the Dept. Mar. 9, 1947; 2d sec. and cons. at San Salvador Apr. 3, 1947; 1st sec. at San Salvador in addition to duties as cons. Mar. 2, 1949; 2d sec. and cons. at Bucharest Mar. 18, 1949; married.

Williams, Philip Pockman.—b. Sacramento, Calif., July 5, 1912; attended schs. in France and Belgium; Birkenhead Sch., England; Beverly Hills High Sch. grad.; Stanford U., A.B. 1934; Harvard U., grad. work 1935–36; clk. 1934–35; salesman 1935; app. For. Ser. officer unclass., v.c. of career, and sec. in the Diplo. Ser. Nov. 16, 1936; v.c. at Ciudad Juárez Nov. 23, 1936; For. Ser. Sch. Jan. 19, 1938; v.c. at Rio de Janeiro June 29, 1938; also 3d sec. at Rio de Janeiro Oct. 10, 1939; class eight Feb. 1, 1942; mem. of U. S. del., 11th Pan Am. Sanitary Conf., Rio de Janeiro, 1942; to the Dept. Sept. 4, 1942; v.c. at Buenos Aires Oct. 18, 1943; class seven Nov. 16, 1943; 3d sec. at Buenos Aires in addition to duties as v.c. Dec. 31, 1943; class six May 16, 1945; cons. Oct. 16, 1945; 2d sec. and cons. at Buenos Aires Nov. 14, 1945; For. Ser. officer of class four Nov. 13, 1946; cons. at Nassau July 22, 1947; 2d sec. and cons. at Managua Sept. 20, 1948; 1st sec. at Managua in addition to duties as cons. Mar. 2, 1949; married.

Williams, Randall Smallwood, Jr.—b. Tacoma, Wash., Sept. 26, 1907; Stadium High Sch. grad.; U. of Wash., A.B. 1929; Harvard U., M.B.A. 1931; head of research dept. of investment co. 1938–42; economist, War Production Bd. 1942–45; app. att. in the For. Ser. Auxiliary and assigned at Tehran Nov. 22, 1944; For. Ser. Staff officer of class six Nov. 13, 1946; For. Ser. officer of class four, cons. of career, and sec. in the Diplo. Ser. Mar. 15, 1947; 2d sec. at Tehran June 29, 1947; to the Dept. May 18, 1949; detailed to the Dept. of Com. Sept. 13, 1949; married.

Williams, Robert Burns.—b. Feb. 9, 1923; app. For. Ser. Staff officer of class ten and assigned to the Dept. July 1, 1949; communications supervisor at Paris July 15, 1949; married.

Williams, Samuel L.—b. Mouth of Wilson, Va., Nov. 28, 1913; U. of N.C., B.S. 1938; Kans. State Coll. of Agri. and Applied Sci., M.S. 1940; asst. county agt., N.C. State Coll. Extension Ser., 1938–39; asst. prof., Kans. State Coll. of Agri. and Applied Sci., 1939–40; animal husbandry specialist, N.C. State Coll., 1940–42; U.S. Army 1942–47, col., overseas ser.; production specialist, OMGUS, 1947–49; app. For. Ser. Staff officer of class two and assigned as production specialist, Office of Econ. Affairs, at Frankfort on the Main Oct. 30, 1949.—HICOG.

Williams, Teresa Evelyn.—b. Rondo, Ark., Dec. 17, 1913; Wash. Coll. of Law, LL.B. 1934; mem. of bar of Va.; deputy court clk. in circuit court 1933–35; sec., Dept. of Agri., 1935–40; with War Production Bd. 1940–43; app. clk. in the For. Ser. and assigned at Guayaquil July 7, 1943; clk. at London Aug. 28, 1945; For. Ser. Staff officer of class fourteen Nov. 13, 1946; class eleven and admin. asst. at London Jan. 11, 1948; to the Dept. Aug. 17, 1948; admin. asst. at London Jan. 23, 1949; class ten and records supervisor at London July 10, 1949.

Williams, Vincent Dufaux.—b. St. Louis, Mo., Dec. 10, 1918; St. John's High Sch. grad.; Sacred Heart Sem. 1937–42; St. Joseph's Sem. 1939–42; app. clk. in the For. Ser. Auxiliary and assigned v.c. at Puerto Cortés Oct. 27, 1944; also admin. asst. at Puerto Cortés July 1, 1946; For. Ser. Staff officer of class twelve and v.c. at Puerto Cortés Nov. 13, 1946; at

San Pedro Sula Dec. 11, 1946 ; class nine Feb. 23, 1947 ; v.c. at Georgetown July 21, 1948 ; class ten July 25, 1948 ; married.

Williams, William Llewelyn Savage.—b. Racine, Wis., June 8, 1919 ; Kenosha Central High Sch. grad. ; U. of Wis., B.A. 1940 ; Fletcher Sch. of Law and Diplomacy, M.A. 1942 ; app. For. Ser. officer unclass., v.c. of career, and sec. in the Diplo. Ser. Feb. 20, 1942, qualified Aug. 16, 1942 ; v.c. at Caripito Feb. 28, 1942 ; at Caracas Jan. 12, 1943 ; at Ciudad Bolívar, temp., Nov. 11, 1943 ; at Port Limón Dec. 11, 1943 (canceled) ; at Caracas Jan. 18, 1944 ; U.S. Navy 1944–46, lt. (jg), overseas ser. ; v.c. at Saigon Feb. 28, 1946 ; For. Ser. officer of class six Nov. 13, 1946 ; asst. to country specialist, P–4, in the Dept. of State Aug. 18, 1947 ; for. affairs specialist, P–5, Oct. 3, 1948 ; GS–12 Oct. 30, 1949.—SOA.

Williamson, Francis Torrance.—b. Lexington, Ill., June 22, 1907 ; McGuire's U. Sch. grad. ; U. of Richmond, A.B. 1927, M.A. 1928 ; Johns Hopkins U., Ph.D. 1935 ; instr. in hist., Johns Hopkins U. 1930–37 ; Coll. of the City of New York 1937–43 ; research analyst, Office of Strategic Sers., 1943–44 ; app. asst. to country specialist at $3,800 in the Dept. of State Dec. 18, 1944 ; at $4,300 July 1, 1945 ; at $4,520 July 1, 1945 ; country specialist at $6,230 (P–6) Sept. 25, 1945 ; act. asst. chief, Div. of Central European Affairs, Jan. 1, 1946 ; asst. chief, P–7, Dec. 29, 1946 ; U.S. del., Four Power Commn., Vienna, 1947 ; assoc. chief, Div. of Central European Affairs, P–8, Oct. 31, 1948 ; act. chief, Div. of Austrian Affairs, Mar. 17, 1949 ; chief Oct. 12, 1949 ; GS–15 Oct. 30, 1949 ; officer in charge of Italian-Austrian affairs, Nov. 1, 1949 ; married.—WE.

Willis, Allen Norman.—b. Longton, Kans., July 22, 1922 ; Chanute High Sch. ; Chanute Jr. Coll. 1940–42 ; Princeton U. 1943–44 ; U.S. Army 1942–48, overseas ser. ; officer, OMGUS, 1948–49 ; app. For. Ser. Staff officer of class eight and assigned as resident officer, Field Operations Div., Office of Land Commr. for Bavaria, at Munich Oct. 16, 1949.—HICOG.

Willis, Frances Elizabeth.—b. Metropolis, Ill., May 20, 1899 ; Kemper Hall grad. ; Stanford U., A.B. 1920, Ph.D. 1923 ; U. of Brussels 1920–21 ; instr. in hist., Goucher Coll., 1923–24 ; instr. and asst. prof. of pol. sci., Vassar Coll., 1924–27 ; summer volunteer worker for Int. Grenfell Assn. in teaching and public-health work in Newfoundland June–Sept. 1926 ; app. For. Ser. officer unclass., and v.c. of career Aug. 24, 1927 ; For. Ser. Sch. Sept. 29, 1927 ; v.c. at Valparaiso Feb. 24, 1928 ; at Santiago, Chile, Feb. 24, 1931 ; sec. in the Diplo. Ser. Dec. 17, 1931 ; 3d sec. at Stockholm Dec. 29, 1931 ; at Brussels and Luxemburg June 29, 1934 ; class eight July 1, 1934 ; cons. Jan. 22, 1935 ; class seven Apr. 1, 1937 ; 2d sec. at Brussels and Luxemburg May 6, 1937 ; class six Apr. 1, 1939 ; cons. and 2d sec. at Madrid July 6, 1940 ; class five May 1, 1941 ; class four July 16, 1943 ; 1st sec. at Madrid in addition to duties as cons. Aug. 23, 1943 ; to the Dept. Apr. 22, 1944 ; asst. to the under sec. of state Dec. 20, 1944 ; class three Aug. 13, 1945 ; For. Ser. officer of class three Nov. 13, 1946 ; asst. chief, Div. of Western European Affairs, Mar. 9, 1947 ; 1st sec. and cons. at London May 26, 1947 ; class two Apr. 14, 1948.

Willner, Sidney H.—b. Union Hill, N.J., May 16, 1916 ; Harvard U., LL.B 1938 ; Columbia U., A.B. 1939 ; mem. of bars of N.Y. and U.S. Supreme Court ; law clk. 1938–39 ; assoc. in law firm 1939–41 ; principal atty., special counsel, assoc. solicitor, and assoc. dir., Securities and Exchange Commn. 1941–50 ; U.S. Army 1945–46, capt. ; app. For. Ser. Staff officer of class one and assigned as atty., Office of Gen. Counsel, at Frankfort on the Main Jan. 23, 1950 ; married.—HICOG.

Willoughby, Woodbury.—b. Fairfax County, Va., June 5, 1904 ; Central High Sch. (D.C.) grad. ; Princeton U., B.S. 1925 ; l'Ecole Libre des Sciences Politiques, Paris, 1925–26 ; Johns Hopkins U., Ph.D. 1932 ; asst. to financial adviser to Polish Govt., 1927–30 ; mem. of staff for governmental survey for Ill. State Legislature 1932 ; assoc. econ. expert, sec. of exec. council, and agri. economist, Dept. of Agri., 1933–35 ; special expert econ. analyst, U.S. Tariff Commn., Apr.–Aug. 1936 ; sr. agri. economist, Dept. of Agri., 1936–37 ; econ. analyst, Dept. of State, 1937–39 ; exec. asst. 1939–40, financial adviser 1941–42 to U.S. High Commr. to Philippines ; app. divisional asst. at $5,600 in the Dept. of State Jan. 1, 1943 ; asst. chief, Div. of Cml. Policy, Jan. 15, 1944 ; assoc. chief June 24, 1944 ; at $8,000 (P–8) Oct. 6, 1944 ; econ. adviser, office of U.S. pol. adviser to the Supreme Comdr. for Allied Powers, Tokyo, Oct.–Dec. 1945 ; chief, Div. of Cml. Policy, June 13, 1948 ; chm., Interdepartmental Comm. on Trade Agreements, 1948–49 ; chm., U.S. del., 3d sess., Contracting Parties to the General Agreement on Tariffs and Trade, Annecy, France, 1949 ; U.S. rep., Emergency Meeting of Exec. Comm., Interim Commn. for ITO, 1949 ; U.S. rep., Meeting of Contracting Parties to Agreement To Extend Most-Favored-Nation Treatment to Western Germany, 1949 ; superior ser award Oct. 12, 1949 ; For. Ser. Reserve officer of class two and econ. officer at Ottawa Nov. 3, 1949 ; couns. Feb. 2, 1950 ; couns. of emb. for econ. affairs at Ottawa Feb. 13, 1950 ; married.

Wilson, Allan C.—b. Boston, Mass., Aug. 19, 1914 ; Northeastern U., B.S. 1939 ; accountant for private cos. 1931–35, 1939–42 ; U.S. Army 1942–47, capt., overseas ser. ; with OMGUS 1947–49 ; app. For. Ser. Staff officer of class five and assigned as resident officer, Office of Land Commr. for Hesse, at Wiesbaden Oct. 16, 1949 ; married.—HICOG.

Wilson, Carlin Louis.—b. Apr. 29, 1906 ; app. For. Ser. Staff officer of class seven and assigned as asst. supervisor of warehouse unit at Seoul Jan. 1, 1949 ; married.

Wilson, David Gilbert, Jr.—b. Kansas City, Mo., Nov. 1, 1910 ; Lincoln High Sch. (Portland, Oreg.) grad. ; U. of Oreg., B.A. 1939 ; Georgetown U. Law Sch., 1939–42 ; publicity dir. for Portland Community Chest 1937 ; Am. sec. at Jap. emb. in Washington 1937–41 ; asst. to dir. of branch and acting dir. of div., Office of War Information, 1942–45 ; transferred to the Dept. of State as asst. to chief, Area Div. I, CAF–14, Aug. 31, 1945 ; act. asst. chief, P–7, Jan. 1, 1946 ; asst. chief Aug. 25, 1946 ; public information officer, U.S. Mission to the United Nations, Office of Public Information, at $8,478.75, Sept. 7, 1947 ; For. Ser. officer of

class four, cons. of career, and sec. in the Diplo. Ser. June 19, 1948; to the Dept. July 19, 1948; 2d sec. at Pretoria Aug. 25, 1948; married.

Wilson, Deering E.—b. Washington, Ind., Oct. 26, 1907; business-sch. grad.; clk. in hosp. 1939–41; clk. at Port-of-Spain 1941–43; auditor 1943–44, admin. asst. 1945, War Dept.; auditor, U.S. Maritime Commn., 1944–45; app. clk. in the For. Ser. Auxiliary and assigned to the Dept. Nov. 20, 1945; admin. asst. at Sofia Feb. 15, 1946; For. Ser. Staff officer of class twelve Nov. 13, 1946; admin. asst. at Baghdad Oct. 9, 1947; class eleven and disbursing officer at Baghdad Dec. 28, 1947; class nine Mar. 20, 1949; disbursing officer at Sydney Apr. 11, 1949; married.

Wilson, Donald Elbert.—b. Mercersburg, Pa., Mar. 2, 1919; Altoona High Sch. grad.; Bucknell U., A.B. 1941; news editor with publishing co. 1940–42; newspaper reporter 1942–44; news editor, Office of War Information, 1944–45; transferred to the Dept. of State as news editor, CAF–9, Aug. 31, 1945; information specialist, CAF–11, May 20, 1946; For. Ser. Reserve officer of class five and asst. att. at Wellington Oct. 30, 1948; married.

Wilson, Earl Joseph.—b. Washington, D.C., Oct. 2, 1917; Eastern High Sch. grad.; business sch.; Georgetown U. 1937–39; George Washington U. 1940–41; news reporter and feature writer with newspaper 1940–41, 1946–47; U.S.M.C.R. 1941–46, capt., overseas ser.; app. For. Ser. Staff officer of class seven and assigned as asst. public-affairs officer at Shanghai, Jan. 13, 1947; class five and cons. att. at Shanghai May 1, 1949; married.

Wilson, Edward Charles.—b. Paragould, Ark., Sept. 14, 1911; high-sch. (Meridian, Miss.) grad.; Benjamin Franklin U., B.C.S. 1937; Govt. ser., Dept. of Justice, 1934–40; exec. v. pres. of retailers assn. 1940; trainee in insurance co. 1940; U.S. Navy 1941–46, comdr.; chief of section, War Assets Admin., 1946–47; app. For. Ser. Staff officer of class six and assigned to the Dept. Apr. 21, 1947; att. at Madrid May 23, 1947; also at Gibraltar July 1, 1947; married.

Wilson, Ellen Claire.—b. Watertown, S.Dak., Feb. 5, 1918; Watertown High Sch.; U. of Minn. 1936–37; clk., finance company 1937–38, food corp. 1938–41, public utility corp. 1941–42, Office of Strategic Sers. 1942–43; app. clk. in Am. emb. at London Apr. 19, 1943; admin. asst. at London Apr. 21, 1946; For. Ser. Staff officer of class twelve Nov. 13, 1946; class eleven Feb. 23, 1947; class nine and asst. att. at London Aug. 7, 1949; econ. officer in addition to duties as asst. att. at Ottawa Sept. 12, 1949.

Wilson, Eva Bryan.—b. in S.C., June 24, 1919; Columbia High Sch. grad.; U. of S.C., B.A. 1940, LL.B. 1942; law librarian and sec. to dean of law, U. of S.C., 1942–43; asst. atty., Office of Price Admin., 1943–45; app. clk. in the For. Ser. Auxiliary and assigned to the Dept. Dec. 11, 1944; v.c. at Brisbane Apr. 28, 1945; at Sydney Oct. 14, 1946; For. Ser. Staff officer of class twelve Nov. 13, 1946; class eleven May 5, 1947; v.c. at Calcutta July 1, 1948.

Wilson, Evan Morris.—b. Rosemont, Pa., Jan. 20, 1910; Montgomery Sch. grad.; Haverford Coll., A.B. 1931; Oxford U., B.A. 1934; Geneva Sch. of Int. Studies, summers 1932, 1933; clk., Home Owners' Loan Corp., 1935; research for Pan American Union 1937; app. For. Ser. officer unclass., v.c. of career, and sec. in the Diplo. Ser. July 2, 1937; v.c. at Guadalajara July 8, 1937; For. Ser. Sch. Mar. 2, 1938; to the Dept., temp., June 17, 1938; v.c. at Cairo July 19, 1938; at Alexandria, temp., Jan. 8, 1940; at Cairo Apr. 13, 1940; also 3d sec. at Cairo May 22, 1940; 3d sec. and v.c. at Mexico City Jan. 7, 1942; class eight Oct. 20, 1942; to the Dept. Dec. 26, 1942; class seven July 16, 1944; class six Aug. 13, 1945; Am. sec., Anglo-Am. Comm. of Inquiry, 1945; class five May 19, 1946; asst. chief, Div. of Near Eastern Affairs, June 12, 1946; 2d sec. at Tehran Nov. 7, 1946 (proceeded Feb. 8, 1947); cons. and cons. at Tehran in addition to duties as 2d sec. Nov. 12, 1946; For. Ser. officer of class four Nov. 13, 1946; class three May 15, 1947; 1st sec. at Tehran in addition to duties as cons. Aug. 11, 1947; to the Dept. Apr. 14, 1949; detailed to Nat. War Coll. Aug. 29, 1949; married.

Wilson, Jackson Woodrow.—b. Joshua, Tex., July 29, 1917; Cleburne High Sch. grad.; U. of Tex., B.A. 1937, grad. work 1946; asst. editor of official publications and supervisor of records in registrar's office, U. of Tex., 1937–42; U.S. Army 1942–46; asst. to the registrar, U. of Tex., 1946; app. For. Ser. officer unclass., v.c. of career, and sec. in the Diplo. Ser. July 19, 1946; to the Dept. Aug. 19, 1946; 3d sec. and v.c. at Quito Sept. 30, 1946; For. Ser. officer of class six Nov. 13, 1946; v.c. at Guadalajara Mar. 17, 1949; class five Apr. 21, 1949.

Wilson, James Parker.—b. Santa Ana, Calif., Aug. 9, 1913; Tustin Sch. grad.; Pomona Coll., B.A. 1936; Am. U. Grad. Sch. 1936–37; U. of Berlin 1938–39; Harvard U., grad. work 1940–41; classifier-examiner, Dept. of Labor, 1936–37; tech. asst. to agri. att. at Belgrade 1937–38, at Berlin 1938–39; special asst., For. Representation Sec., Am. emb. at Berlin 1939–40; asst. agri. economist, Dept. of Agri., 1940–41; app. agri. economist at Santiago Sept. 17, 1941; asst. agri. att., staff of U.S. rep., Advisory Council for Italy, Oct. 26, 1944; agri. economist at Rome Jan. 25, 1945; econ. analyst at Rome Mar. 29, 1946; For. Ser. Staff officer of class seven Nov. 13, 1946; to the Dept. Oct. 2, 1947; v.c. at Kingston Dec. 1, 1949; married.

Wilson, James Taylor.—app. For. Ser. Staff officer of class two and assigned as industrial specialist, Mil. Security Bd., at Berlin Oct. 16, 1949.—HICOG.

Wilson, Robert E.—b. Burlington, Iowa, May 8, 1911; Burlington High Sch. grad.; U. of Ariz., A.B. 1933, M.A. 1934; press rep., U. of Ariz., 1934–35; teacher of Eng. and journalism in high sch. 1935; park ranger 1936; app. For. Ser. officer unclass., v.c. of career, and sec. in the Diplo. Ser. Nov. 16, 1936; v.c. at Mazatlán Nov. 23, 1936; For. Ser. Sch. Jan. 19, 1938; v.c. at Buenos Aires June 29, 1938; at Bahía Blanca Nov. 5, 1940; at Buenos Aires, temp., in addition to duties at Bahía Blanca June 17, 1941; class eight Feb. 1, 1942; v.c. at Rosario June 20, 1942; 3d sec. and v.c. at La Paz Apr. 24, 1943; class seven Nov.

16, 1943; 3d sec. and v.c. at San Salvador Nov. 4, 1944; class six May 16, 1945; v.c. at La Ceiba, temp., June 28, 1945; at San Salvador Aug. 7, 1945; cons. Dec. 15, 1945; 2d sec. and cons. at San Salvador Jan. 9, 1946; For. Ser. officer of class four Nov. 13, 1946; to the Dept. Apr. 11, 1947; act. asst. chief, Div. of Mexican Affairs, Dec. 13, 1948; cons. at Seville Dec. 15, 1949; married.

Wilson, Simon Newcomb.—b. Christiania (Oslo), Norway, of Am. parents Oct. 17, 1914; Birch Wathen Sch. grad.; Antioch Coll., B.A. 1939; Fletcher Sch. of Law and Diplomacy, M.A. 1940; Fellowship Sch. and La Clairière, Switzerland; asst. to statistician for public-opinion poll 1939; research asst., Int. Labor Office, 1940; industrial economist, Nat. Youth Admin., 1940–41; broadcast analyst, For. Broadcast Intelligence Ser., 1941–42; U.S. Navy 1942–45, lt., overseas ser.; app. research asst., P–4, in the Dept. of State Oct. 25, 1945; asst. on special inter-Am. affairs Dec. 15, 1946; professional asst., P–5, Dec. 28, 1947; GS–12 Oct. 30, 1949.—AR.

Wilson, William John, Jr.—b. El Oro, Mexico, of Am. parents, Dec. 27, 1906; Am. High Sch. (Mexico City) grad.; business sch.; app. clk. in Am. emb. at Mexico City Sept 1, 1926; in Am. consulate gen. at Mexico City Sept. 1, 1927; v.c. at Mexico City Oct. 4, 1929; at Veracruz, temp., Feb. 6, 1937; at Mexico City May 3, 1937; For. Ser. Staff officer of class ten Nov. 13, 1946; class eight Mar. 21, 1948; cons. May 22, 1948; cons. at Mexico City June 2, 1948; class seven Nov. 27, 1949; married.

Winberg, Carl Oscar.—b. Los Angeles, Calif., Aug. 9, 1917; U. of Calif., B.S. 1939; U. of Hawaii 1939–40; agri. asst. 1939–40, rural rehabilitation supervisor 1940–42, marketing specialist and admin. officer 1942–46, farm management supervisor and agri. economist 1948–49, Dept. of Agri.; market analyst, War Assets Admin., 1947–48; app. For. Ser. Staff officer of class eight and assigned as asst. att. at New Delhi Nov. 21, 1949.

Windley, Dickens G.—b. Oct. 1, 1910; app. clk. in the For. Ser. and assigned to the Dept. Mar. 9, 1946; at Moscow May 23, 1946; For. Ser. Staff officer of class fourteen Nov. 13, 1946; class twelve and accountant at Moscow Sept. 21, 1947; at London Mar. 7, 1949; class ten and disbursing officer at London Mar. 20, 1949; at Brussels Jan. 27, 1950; class nine Feb. 5, 1950.

Winfree, Robert Means.—b. Washington, D.C., June 23, 1916; high sch.; Catholic U., B.S. 1939; telephone repair work 1937–38; app. clk. in the For. Ser. and assigned to the Dept. Sept. 20, 1939; at Berlin Nov. 1, 1939; at Buenos Aires Dec. 15, 1941; v.c. at Buenos Aires May 15, 1944; at Brussels Feb. 26, 1945; For. Ser. Staff officer of class ten Nov. 13, 1946; For. Ser. officer of class six, v.c. of career, and sec. in the Diplo. Ser. July 28, 1947; 3d sec. and v.c. at Brussels Aug. 23, 1947; to the Dept. July 1, 1948; detailed to U. of Wis. for special study in econ. Sept. 1948; married.—WE.

Winn, Clifton C.—b. N. Bridgton, Maine, Mar. 11, 1905; Pomona Coll., A.B. 1927; Harvard U., A.M., Ph.D. 1931; Claremont Coll. 1935–39; asst., Harvard U., 1929–31; teacher in high sch. 1931–34; teacher, Pomona Jr. Coll., 1934–37; asst. supt. 1936–37, supt. 1937–46 of city schs.; U.S. Navy 1943–45, lt. comdr.; deputy chief and chief of branch, OMGUS, 1946–49; app. For. Ser. Staff officer of class five and assigned as education adviser, Office of Land Commr. for Bavaria, Public Affairs Div., at Munich Oct. 16, 1949; class four Jan. 22, 1950; married.—HICOG.

Winn, Joanne V.—b. East Orange, N.J., Mar. 28, 1909; educated in Australia; app. messenger at Sydney Nov. 1, 1926; clk. Apr. 1, 1927; v.c. at Sydney June 13, 1945; For. Ser. Staff officer of class twelve Nov. 13, 1946; class eleven May 5, 1947.

Winning, Charles D.—b. Crescent City, Calif., Dec. 7, 1894; U. of Calif., A.B. 1920; Columbia U., M.A. 1930; N.Y.U., Ph.D. 1932; U.S. Army 1917–19, 1st lt., 1943–48, col., overseas ser.; commandant of mil. acad. 1921; newspaper reporter and editor 1921–23; instr., Wash. U., 1924–25; prof., U. administrator, and asst. to dean, N.Y.U., 1925–43; dir. of div., OMGUS, 1948–49; app. For. Ser. Staff officer of class one and assigned as chief, Public Affairs Div., at Munich Oct. 16, 1949; married.—HICOG.

Winship, Stephen.—b. Dover, Mass., Jan. 24, 1921; Phillips Acad. grad.; Harvard U., A.B. 1942; U.S. Navy 1942–46, lt., overseas ser.; pilot for cml. airline 1946–47; app. For. Ser. officer of class six, v.c. of career, and sec. in the Diplo. Ser. July 2, 1947; to the Dept. Aug. 31, 1947; v.c. at Kingston Oct. 10. 1947; 3d sec. and v.c. at Buenos Aires Apr. 1, 1949; married.

Winslow, Richard S.—b. Newton, Mass., Dec. 19, 1908; Harvard U., A.B. 1930, M.A. 1931; asst. dir. of research, State Dept. of Correction, 1930–38; exec. dir., social settlement house, 1938–43; U.S. Army 1943–45; welfare officer, team dir., deputy dir. of mil. dist., UNRRA, 1945–46; app. asst. adviser on refugees and displaced persons, P–7, in the Dept. of State, June 24, 1946; deputy sec. gen., U.S. Mission to U.N., Oct. 6, 1946; sec. gen., CAF–15, Aug. 24, 1947; sec. gen., U.S. del. to 2d part of 1st sess. UN–GA, New York, 1946 and succeeding sess.; GS–15 Oct. 30, 1949; married.—USUN.

Winston, Carl.—b. New York, N.Y., Oct. 20, 1893; high sch. grad.; U.S. Army 1917–19, 2d. lt., 1943–46, maj., overseas ser.; draftsman and art dir. for motion picture co. 1920–24; gen. mgr. for railroad co. 1924–28; asst. producer for film co. in Berlin 1929–32; asst. producer and exec. for motion picture cos. in U.S. 1932–37; film writer 1937–42; chief of section, OMGUS, 1946–49; app. For. Ser. Staff officer of class one and assigned as chief of motion picture branch, Information Sers. Div., Office of Public Affairs, at Munich Oct. 16, 1949.—HICOG.

Winston, Sam Karyl.—b. Brooklyn, N.Y., Aug. 24, 1891; Manual Training High Sch. grad.; Cooper Union Inst. 1907–11; editor and asst. dir. 1925–29, editor and scenarist 1930–36, editor, scenarist and asst. producer 1936–40, editor, scenarist and dir. 1940–44, for motion picture cos.; chief of section, Office of War Information, 1944–46, OMGUS, 1946–49; app. For. Ser. Staff officer of class four and assigned as motion

picture production specialist, Information Sers. Div., Office of Public Affairs, at Munich Oct. 16, 1949; class three Feb. 5, 1950; married.—HICOG.

Winter, Edward.—b. Genoa, Italy, July 13, 1900; naturalized 1947; U. of Genoa, doctor of econ. 1922, grad. work 1922; manager of for. passenger dept. 1923–25, insp. of for. agencies 1924–38, for steamship co.; N.Y. World's Fair 1939–40; v. pres. and treas. for travel co. 1941; with insur. co. 1942; announcer, editor, and writer, Office of War Information, 1942–45; transferred to the Dept. of State as radio script writer, CAF–11, Jan. 1, 1946; resigned July 31, 1947; with broadcasting co. 1947–48; app. radio script writer, CAF–11, in the Dept. of State Jan. 28, 1949; GS–11 Oct. 30, 1949; married.—IBD.

Winters, George Huey.—b. Downs, Kans., Mar. 28, 1902; Downs High Sch. grad.; Kans. State Coll., B.S. 1923; teacher of hist. and Eng. in high sch. 1924; app. clk. in Am. consulate gen. at Mexico City Mar. 10, 1925; v.c. at Mexico City Sept. 14, 1925; For. Ser. officer unclass. and v.c. of career July 5, 1927; to the Dept. July 30, 1931; v.c. at Habana Oct. 14, 1932; at Guadalajara June 19, 1934; class eight July 1, 1934; cons. Jan. 22, 1935; cons. at Guadalajara Jan. 24, 1935; class seven Apr. 1, 1936; sec. in the Diplo. Ser. Aug. 17, 1937; class six May 1, 1938; 2d sec. at Mexico City July 28, 1938; asst. to Am. commr. and exec. officer, Agrarian Claims Commn., U.S. and Mexico, 1938–; class five Mar. 1, 1940; cons. at Ciudad Juárez May 17, 1940; to the Dept. July 15, 1941; asst. chief, Div. of the Am. Republics, Oct. 15, 1941; class four June 1, 1942; cons. at Nuevo Laredo June 2, 1942; class three July 16, 1944; sec. of U.S. section, Int. Boundary and Water Commn., U.S. and Mexico, at Ciudad Juárez, Dec. 22, 1944; class two May 19, 1946: For. Ser. officer of class two Nov. 13, 1946; married.

Winters, George Payne, Jr.—b. Denver, Colo., June 1, 1920; South High Sch. grad.; Colo. Col., A.B. 1942; Columbia U., M.A. 1947; U.S. Navy 1942–46, lt., overseas ser.; app. For. Ser. Staff officer of class eleven and assigned as asst. att. at Moscow June 14, 1947; att. at Moscow Sept. 5, 1947; class eight Mar. 6, 1949; to the Dept. Oct. 24, 1949.

Wise, Murray Monroe.—b. Ridgeville, Ind., Feb. 4, 1908; Red Key High Sch. grad.; Ball State Teachers Coll., B.A. 1930; Hartford Sem. Foundation, M.A. 1937; U. of Chicago, M.A. 1937; teacher in high sch. 1930–31; sub. dir., teacher, and dir. of Colegio Americano, Bogotá, 1932–39; reference asst., Library of Congress, 1940; app. divisional asst. at $3,200 in the Dept. of State Nov. 16, 1940; at $3,800 Apr. 1, 1942; at $4,600 (P–5) Nov. 1, 1943; furlough for mil. ser. (U.S. Navy, lt., overseas ser.) Dec. 29, 1943–June 29, 1945; area specialist, P–6, May 14, 1946; asst. chief, Div. of Central Am. and Panama Affairs, Sept. 25, 1946; P–7 Jan. 12, 1947; detailed to Nat. War Coll. Sept. 1948; act. officer in charge of Central Amer. and Panama affairs, Oct. 3, 1949; GS–14 Oct. 30, 1949; For. Ser. Reserve officer of class three and political officer at Panamá Dec. 12, 1949; sec. in Diplo. Ser. Feb. 2, 1950; couns. of emb. at Panama Feb. 13, 1950; married.

Wise, Russell Lawson.—b. Scotland County, Mo., Nov. 14, 1896; Northeast Mo. State Teachers Coll., B.S. 1917; U. of Chicago, M.A. 1919; Columbia U. 1926–27; U.S. Army 1918–19; principal of sch. for blind 1915–17; instr. in high schs. 1919, 1935–46; principal of high sch. 1919–20; field organizer, U. of Wis., 1920–21; dir. of research for municipal govt. 1921–28; instr., N. Ill. State Teachers Coll. 1928–29, Chicago Teachers Coll. 1929–35; supt. of education center 1947, teachers training specialist 1947–48, educationist 1948–49, OMGUS; app. For. Service Staff officer of class five and assigned as educational adviser, Public Affairs Div., Office of Land Commr. for Bavaria, at Munich Oct. 16, 1949; married.—HICOG.

Wisniowski, Anthony S.—b. June 8, 1908; app. clk. in the For. Ser. and assigned at Buenos Aires June 1, 1943; resigned July 1, 1945; app. clk. in the For. Ser. and assigned at Buenos Aires July 24, 1945; For. Ser. Staff officer of class fourteen Nov. 13, 1946; class twelve and admin. asst. at Buenos Aires Mar. 7, 1948; class ten and communications supervisor at Buenos Aires Mar. 20, 1949; class nine and gen. sers. officer at Buenos Aires Jan. 22, 1950; married.

Witcher, Albert Armistead.—b. Roanoke, Va., Feb. 8, 1917; Addison High Sch. grad.; Lincoln U., A.B. 1942; New York U. 1946; U.S. Army 1942–45, overseas ser.; clk., Veterans Admin., 1946; app. For. Ser. Staff officer of class eleven and assigned as v.c. at Monrovia Feb. 22, 1947; class ten Mar. 20, 1949.

Withers, Charles D.—b. Greenville, S.C., Apr. 15, 1916; Greenville High Sch. grad.; Washington and Lee U., B.S. 1937; cashier for utility co. 1938–40; accountant-clk., Fed. Housing Admin., 1940–42; jr. business analyst, War Production Bd., Feb.–Aug. 1942; app. divisional asst. in the Dept. of State Aug. 12, 1942; at CAF–6 Jan. 1, 1943; econ. analyst in the For. Ser. Auxiliary and assigned at Léopoldville Sept. 2, 1943; at Bordeaux July 11, 1945; v.c. and econ. analyst at Bombay Jan. 16, 1946; also admin. asst. at Bombay July 1, 1946; For. Ser. Staff officer of class eleven and v.c. and econ. analyst at Bombay Nov. 13, 1946; class nine Apr. 20, 1947; For. Ser. officer of class five, v.c. of career, and sec. in the Diplo. Ser. July 2, 1947; v.c. at Bombay July 26, 1947; to the Dept. Oct. 16, 1947: detailed to Dept. of Com. July 1, 1948; v.c. at Dacca Apr. 19, 1949; cons. May 27, 1949; cons. at Dacca June 8, 1949; married.

Withey, Francis MacLaren.—b. Reed City, Mich., Jan. 23, 1912; attended schs. in Tahiti, Denmark, France, and Canada; Jesuit Lycée (Ontario) grad.; l'Ecole des Hautes Etudes Sociales et Internationales, Paris, 1931–33; app. clk. in Am. consulate at Florence Dec. 1, 1935; v.c. at Florence Feb. 17, 1937; at Naples, temp., Dec. 17, 1938; at Florence Mar. 29, 1939; at Palermo Oct. 30, 1939; at Nice Sept. 19, 1940; at Tampico Aug. 1, 1941; at Salina Cruz Jan. 6, 1942; at Monterrey May 17, 1943; at Tampico, temp., Dec. 6, 1943; at Coatzacoalcos, temp., Jan. 11, 1944; at Antofagasta Mar. 17, 1944 (canceled); at Monterrey Aug. 21, 1944; at Tijuana Jan. 2, 1945; For. Ser. Staff officer of class eleven Nov. 13, 1946; v.c. at Valparaiso May 19, 1947; class ten May 30, 1948; married.

Witman, Francis Earl.—b. Reading, Pa., Apr. 16, 1920; Reading Sr. High Sch. grad.; clk. with retail co. 1938–39; lockmaker with hardware corp. 1939–42; U.S. Army 1942–46; with hotel cos. 1946–47; personnel clk. with mfg. co. 1947–48; storekeeper, War Dept., Korea, 1948–49; app. For. Ser. Staff officer of class seven and assigned as asst. supervisor of warehouse unit at Seoul Jan. 1, 1949.

Witman, William, 2d—b. Harrisburg, Pa., Jan. 31, 1914; Coppet Collège la Châtaigneraie, Switzerland; Gunnery Sch. grad.; Yale U., B.A. 1935; business sch.; app. clk. to cml. att. at Caracas Nov. 25, 1935; asst. trade commr. at Caracas Jan. 20, 1939; For. Ser. officer unclass. July 1, 1939; to the Dept., temp., Aug. 17, 1939; For. Ser. officer at Beirut Oct. 6, 1939; v.c. of career and sec. in the Diplo. Ser. Nov. 16, 1939; v.c. at Beirut Dec. 29, 1939; class eight Oct. 20, 1942; 3d sec. at Beirut in addition to duties as v.c. Nov. 19, 1942; v.c. at Basra Nov. 12, 1943 (canceled); 3d sec. at Ankara Jan. 29, 1944; act. cml. att. at Ankara Apr. 5, 1944; class seven July 16, 1944; asst. cml. att. at Athens Nov. 28, 1944; class six Aug. 13, 1945; cons. Feb. 1, 1946; 2d sec. and cons. at Athens Feb. 25, 1946; For. Ser. officer of class four Nov. 13, 1946; cons. at Bombay June 3, 1948; to the Dept. Dec. 15, 1949; married.

Witt, William Henry.—b. Seattle, Wash., Nov. 13, 1919; Broadway High Sch. grad.; Harvard U., A.B. 1941, Law Sch. 1945–47; asst. to librarian, Andover-Harvard Divinity Library, 1938–41; U.S. Army 1941–45, lt.; adviser, Harvard U., 1946–47; app. For. Ser. officer of class six, v.c. of career, and sec. in the Diplo. Ser. June 19, 1947; to the Dept. July 30, 1947; 3d sec. and v.c. at Copenhagen Sept. 16, 1947; at Helsinki Jan. 4, 1950; married.

Wolbier, Henry.—b. Milwaukee, Wis., Mar. 8, 1914; high sch.; Buffalo U. 1938–39; Cornell U. 1943–44; clk., county govt. 1936–37, Post Office Dept. 1937–43; U.S. Army 1942–46, overseas ser.; intelligence officer 1946–48, admin. officer 1948–49, customs officer 1949, OMGUS; app. For. Ser. Staff officer of class four and assigned as intelligence analyst, Intelligence Div., Office of Land Commr. for Bavaria, at Munich Feb. 14, 1950.—HICOG.

Wolcott, George E.—b. Mar. 17, 1912; app. clk. in the For. Ser. at Habana Mar. 8, 1943; For. Ser. Staff officer of class fourteen Nov. 13, 1946; class twelve and econ. asst. at Habana Apr. 20, 1947: class nine Apr. 3, 1949; asst. att. at Habana June 17, 1949.

Wolf, Charles, Jr.—b. New York, N.Y., Aug. 1, 1924; Harvard U., S.B. 1943, M.P.A. 1948, Ph.D. 1949; U.S. Army 1943–45, overseas ser.; app. v.c. in the For. Ser. Auxiliary and assigned to the Dept. Dec. 17, 1945; v.c. at Batavia Jan. 14, 1946; For. Ser. Staff officer of class twelve Nov. 13, 1946; resigned June 18, 1947; teaching asst., Harvard U., 1948–49; app. for. affairs specialist, P–5, in the Dept. of State Sept. 26, 1949; GS–12 Oct. 30, 1949; married.—DRF.

Wolf, Ernest T.—b. in Iowa, Apr. 20. 1892; Iowa State Coll. of Agri. and Mech. Arts, B.S. 1914; insp., Dept. of Interior, 1914–43; industrial specialist, War Production Bd., 1943–45; management analyst, War Assets Admin., 1945–46; industrial specialist, Nat. Housing Authority, 1946–47; app. For. Ser. Reserve officer of class three and assigned as gen. sers. officer at Frankfort on the Main Aug. 24, 1949; For. Ser. Staff officer of class one and admin. officer, Office of Admin., at Frankfort on the Main Oct. 16, 1949; married.—HICOG.

Wolf, Franklin Warren.—b. Mt. Vernon, N.Y., Aug. 21, 1897; The Taft Sch. grad.; Yale U. 1915–17; U.S.N.R. 1917–22, ens., overseas ser.; treas. of utility co. 1923–33; supervisor, Nat. Recovery Admin. and Securities and Exchange Commn., 1934–43; app. sr. econ. analyst at Montevideo Jan. 10, 1943; cml. att. at Montevideo July 10, 1945; For. Ser. Reserve officer of class four Nov. 13, 1946; For. Ser. officer of class two and sec. in the Diplo. Ser. Mar. 22, 1947; cml. att. at Montevideo Apr. 21, 1947; to the Dept. Mar. 9, 1948; couns. of emb. for econ. affairs at Karachi Apr. 27, 1948; married.

Wolf, Joseph J.—b. San Francisco, Calif., Apr. 23, 1912: Lowell High Sch. grad.; Stanford U., A.B. 1933; Harvard U., LL.B. 1936; mem. of bar of Calif.; assoc. with law firm 1938–42; U.S. Army 1942–46, capt., overseas ser.; app. for. affairs specialist, P–5, in the Dept. of State Nov. 19, 1946; divisional asst., P–6, Oct. 19, 1947; mem. U.S. del., Conf. on Civil Aviation Between U.S. and Canada, New York, 1949; asst. chief of Aviation Div., P–7, Oct. 3, 1949; GS–14 Oct. 30, 1949; for. affairs officer Dec. 11, 1949.—S/MDA.

Wolf, Richard A.—b. in Germany, Nov. 29, 1898; naturalized 1943; U. of Munich, LL.B. 1923; U. of Würzburg, LL.D. 1926; Columbia U., LL.B. 1942; atty., private practice 1927–38, OMGUS 1946–49; U.S. Army 1942; app. For. Ser. Staff officer of class nine and assigned as clerk marshal, U.S. High Commn. Courts, at Stuttgart Nov. 13, 1949.—HICOG.

Wolfe, Glenn George.—b. Kingwood, W.Va., July 6, 1907; Elkins High Sch. grad.; U. of Wis. 1925–27; U. of Pittsburgh 1927–29; U.S. Army 1941–45, lt. col., overseas ser.; engineer, insp. and accountant, U.S. Forest Ser. 1932–37; budget and finance officer 1937–41, dir. of finance 1941, Civilian Conservation Corps; budget examiner, Bu. of the Budget, 1945–46; asst. deputy administrator, War Assets Admin., 1946–47; app. For. Ser. Staff officer of class two and assigned to the Dept. Mar. 24, 1947; admin. officer at Rio de Janeiro Apr. 7, 1947; att. Apr. 20, 1947; to the Dept. June 1, 1948; dir. Mission to Greece for Establishment of Joint Admin. Sers., 1948; For. Ser. Staff officer at Seoul, temp., Sept. 24, 1948; chm., Mission to Korea on transfer from Dept. of Army to Dept. of State, 1948–49; to the Dept. Oct. 25, 1948; class one Apr. 3, 1949; admin. officer at Berlin May 9, 1949; For. Ser. Reserve officer of class one and dir. of admin., Office of Admin., at Frankfort on the Main Oct. 16, 1949; married.—HICOG.

Wolfe, Harry B.—b. Bayard, W.Va., June 9, 1916; Morgantown High Sch. grad.; W.Va. U. 1934–37; admin. clk. 1941–42, admin. asst. 1943–44, 1946–47, training adviser 1944–45, chief of div. 1945–46, War Dept.; chief of branch 1947–48, chief of div. 1948–49, OMGUS; app. For. Ser. Staff officer of class seven and

assigned as admin. officer, Office of Land Commr. for Württemberg-Baden, at Stuttgart Oct. 16, 1949; married.—HICOG.

Wolff, Hugh Wood.—b. San Francisco, Calif., Jan. 30, 1914; Dartmouth Coll., B.A. 1935; U. of Chicago 1946; clk. for private co. 1935–37; asst. casualty underwriter 1937–41; U.S. Army 1941–46, maj., overseas ser.; chief of secretariat, asst. U.S. sec. on Allied and Bipartite Secretariats, OMGUS. 1946–48; asst. econ. commr., asst. exec. sec. on Central Secretariat, ECA, 1948–49; app. For. Ser. Staff officer of class four and assigned as admin. officer, Office of Exec. Secretariat, at Bonn Oct. 30, 1949; married.—HICOG.

Wolff, Stanley B.—b. New York, N.Y., July 22, 1919; De Witt Clinton High Sch. grad.; N.Y.U., B.A. 1939, grad. work 1939–46; social worker, N.Y. City Dept. of Welfare, 1940–41; insp., Dept. of Labor, 1941–46; U.S. Army 1943–45, overseas ser.; app. For. Ser. officer unclass., v.c. of career, and sec. in the Diplo. Ser. June 3, 1946; to the Dept. July 1, 1946; v.c. at Léopoldville Aug. 21, 1946; For. Ser. officer of class six Nov. 13, 1946; v.c. at Johannesburg Apr. 2, 1948; class five Apr. 21, 1949; to the Dept. Jan. 3, 1949; detailed to the Dept. of Com. Jan. 3, 1950–; married.

Wolff, Vincent P.—b. Brooklyn, N.Y., Feb. 23, 1914; Alexander Hamilton High Sch. grad.; expediter, Treasury Dept., 1934–35; traffic clk. for freight co. 1935–42, int. contractor corp. 1942–43; U.S. Army 1943–45, overseas ser.; chief of message center, War Dept., Paris, 1945–47; app. For. Ser. Staff officer of class fourteen and assigned as clk. at Paris May 1, 1947; at Batavia Nov. 19, 1948; class thirteen Nov. 28, 1948; class eleven and communications supervisor at Batavia Dec. 11, 1949; married.

Wolfsperger, Ellsworth.—b. Akron, Ohio, Nov. 17, 1909; Ohio State U., B.A. 1930; U. of Chicago 1930–31; civil ser. examiner, N.Y. State Dept. of Civil Ser., 1932–36; personnel dir., City of Bridgeport, Conn., 1936–46; chief of branch, OMGUS, 1946–49; app. For. Ser. Staff officer of class one and assigned as civil ser. consultant, Office of Pol. Affairs, at Frankfort on the Main Oct. 16, 1949; married.—HICOG.

Wollam, Park Fields.—b. Spiceland, Ind., June 26, 1917; Pomona High Sch. grad.; Chaffey Jr. Coll., A.A. 1936; Occidental Coll., A.B. 1938; U. of Calif., M.A. 1940, grad. work 1940–41; asst. planner for dry-dock co. 1942–43; information analyst, Office of Coordinator of Inter-Am. Affairs, Jan.–Mar. 1943; app. v.c. at Cali Mar. 1, 1943; furlough for mil. ser. May 16, 1945–May 16, 1946; v.c. at Tijuana July 2, 1946; v.c. and admin. asst. at La Paz July 10, 1946; For. Ser. Staff officer of class eleven and v.c. at La Paz Nov. 13, 1946; class eight and admin. officer at La Paz in addition to duties as v.c. Mar. 7, 1948; v.c. at Puerto la Cruz Sept. 17, 1949; married.

Wolston, Ilya E.—b. May 10, 1918; app. For. Ser. Staff officer of class seven and assigned as admin. liaison officer, Office of Admin., at Berlin Oct. 16, 1949; Office of U.S. Comdr. Dec. 25, 1949; married.—HICOG.

Wood, Chalmers Benedict.—b. New York, N.Y., Dec. 9, 1917; St. Mark's Sch. grad.; Harvard U., A.B. 1940; Columbia U. Law Sch. 1940–41; Georgetown U. Law Sch. 1946–47; mem. of bar of D.C.; U.S. Army 1941–45, capt., overseas ser.; writer for scientific ser. 1946–47; app. For. Ser. Staff officer of class eleven and assigned to the Dept. Dec. 22, 1947; For. Ser. officer of class six, v.c. of career, and sec. in the Diplo. Ser. Feb. 12, 1948; to the Dept. Feb. 22, 1948; 3d sec. and v.c. at Brussels July 1, 1948; married.

Wood, David Lufkin.—b. Bar Harbor, Maine, Dec. 10, 1912; Carl Schurz High Sch. (Chicago) grad.; Northwestern U., B.S. 1934, grad. work 1935–36; George Washington U. 1937–39; admin. sec. with cml. firm, 1935–36; personnel consultant and regional rep., Social Security Bd., 1937–42; admin. and liaison officer 1942–43; chm. of area bds. of employment coordination 1946, War Dept.; U.S. Army 1943–46; app. personnel technician, CAF–11, in the Dept. of State Sept. 30. 1946; personnel officer, CAF–12, Mar. 7, 1948; GS–12 Oct. 30, 1949; GS–13 Nov. 27, 1949.—FP.

Wood, Emma Jane (Mrs.)—b. Fair Bluff, N.C., Mar. 25, 1900; James Sprunt Inst., Kenansville; Southern Presbyterian Coll. 1914–16; study in law 1932–35; Alliance Française 1949; exec. of women's clubs and societies 1920–44; v. pres. of ice mfg. cos. 1935–43; app. For. Ser. Staff officer of class fourteen and assigned as clk. at Paris June 30, 1948; to the Dept. Jan. 17, 1949; class thirteen Apr. 3, 1949; clk. at Hamilton, Bermuda, Sept. 7, 1949; class eleven and v.c. at Hamilton, Bermuda, Sept. 17, 1949.

Wood, H. Bradford, Jr.—b. Birmingham, Ala., Apr. 15, 1914; Woodlawn High Sch. grad.; Howard Coll. 1932–35; U. of Ala. 1935–36; Harvard U.; Mass. Inst. of Technology; meter tester for electric co. 1936–39; radio engineer for city govt., Birmingham, 1939–47; U.S. Army 1941–46, capt., overseas ser.; wholesale lumber broker 1947–49; app. For. Ser. Staff officer of class nine and assigned as radio engineer at Munich Nov. 27, 1949; married.—HICOG.

Wood, Harold Clifton.—b. Boston, Mass., Feb. 19, 1896; Somerville High Sch. grad.; business sch.; Boston Coll. 1916–17; U.S. Army 1917–19; stenog. 1920; clk. in Mexico 1920–21; app. clk. in Am. consulate at Guaymas Oct. 24, 1921; v.c. at Guaymas Feb. 17, 1922; at Salina Cruz Oct. 8, 1923; at Durango, temp., Oct. 23, 1925; at Mexico City Jan. 28, 1926; at Vera Cruz Nov. 22, 1926; at Puerto Mexico Aug. 17, 1927; at Vera Cruz Sept. 28, 1928; at Piedras Negras Nov. 7, 1929; at Manzanillo, temp., Sept. 27, 1943; at Piedras Negras Dec. 23, 1943; For. Ser. Staff officer of class nine Nov. 13, 1946; class eight May 16, 1947; cons. July 3, 1947; cons. at Piedras Negras Aug. 8, 1947; at Guadalajara Sept. 29, 1949; married.

Wood, Hilton Farr.—b. Herkimer, N.Y., Aug. 25, 1914; Herkimer High Sch. grad.; Syracuse U., B.S. 1937; correspondent in sales div. of mfg. co. 1937–42; app. v.c. at Guayaquil Oct. 8, 1942; at Port Limón June 26, 1944; v.c. and admin. asst. at St. John May 22, 1946; For. Ser. Staff officer of class twelve and v.c. at St. John Nov. 13, 1946; at Dublin Jan. 15, 1947;

class eleven May 5, 1947; to the Dept. Oct. 14, 1947; v.c. at Barcelona Dec. 22, 1947; class nine Mar. 20, 1949.

Wood, John Rhoden.—b. Dupont, Ga., Feb. 7, 1894; high-sch. grad.; business-sch. grad.; Miltown Oaklawn Acad. 1910–12; Sorbonne 1919; instr. in public schs.; stenog., accountant, and auditor 1913–16; U.S. Army 1917–19, 2d lt., O.R.C. 1st lt.; app. clk. in Am. emb., at Paris July 1, 1919; v.c. at Paris Mar. 27, 1922; detailed to the Dept. Aug. 13, 1941; v.c. and att. at Paris Aug. 29, 1944; For. Ser. Staff officer of class six Nov. 13, 1946; cons. Dec. 23, 1946; cons. and att. at Paris Jan. 31, 1947; class four Jan. 22, 1950; married.

Wood, Nancy Cooper.—b. Philadelphia, Pa.; Bryn Mawr Coll., A.B. 1939, M.S. 1943; Sorbonne 1937–38; asst. to dir. of admissions, Bryn Mawr Coll., 1940–43; with War Dept. 1943–46; app. pol. intelligence analyst, P–3, in the Dept. of State Nov. 25, 1946; P–4 Dec. 26, 1948; GS–11 Oct. 30, 1949.—R/SPS.

Wood, Roy Smith.—b. Sunnyside, Ga., July 19, 1896; Mercer U., A.B. 1919, LL.B. 1920; mem. of bars of Ga. and Fla.; U.S. Army 1917–18, 1st lt., 1941–48, maj., overseas ser.; teacher in public schs. 1913–14, 1919–20; law practice 1920–41; state rep. 1925; municipal judge 1928–35; legal officer and judge 1948, dist. judge 1948–49, OMGUS; app. For. Ser. Staff officer of class four and assigned as judge, U.S. High Commn. Courts, Berlin Element, Nov. 21, 1949; married.—HICOG.

Wood, William Almon.—b. Berkeley, Calif., Mar. 10, 1912; U. High Sch. (Oakland) grad.; Stanford U., A.B. 1933, grad. work 1937; news and special events broadcaster 1938–46; U.S. Navy 1942–45, lt. comdr., overseas ser.; app. chief of radio section, Div. of Public Liaison, Dept. of State, CAF–14, Dec. 2, 1946; GS–14 Oct. 30, 1949.—PL.

Woodburn, Marion L. (Mrs.)—b. Turin, Ga.; Sorbonne 1921–23; librarian 1924–27; assoc. dir., publisher's bookshop, 1927–29; nursery sch. dir. 1930–31, 1932–35; head of dept. in elementary sch. 1936–39; book promotion 1940–41; sales asst. 1941; clk., research analyst, chief of section, and social sci. analyst, Office of Strategic Sers., 1942–46; free-lance research, 1946; app. reference analyst, P–3, in U.S. del. to U.N., June 21, 1946; act. chief of reference branch, P–4, Feb. 9, 1947; chief of reference br., P–5, Apr. 4, 1948; mem., U.S. del. to 3d sess. UN–GA, Paris, 1948; GS–12 Oct. 30, 1949.—USUN.

Woodbury, Wendell Wilfred.—b. Crocker, S.Dak., Apr. 29, 1920; U. of Iowa, A.B. 1942; Harvard U., A.M. 1949; U.S. Army 1943–46, capt., overseas ser.; app. For. Ser. officer of class six, v.c. of career, and sec. in the Diplo. Ser. July 9, 1949; to the Dept. July 15, 1949; 3d sec. and v.c. at Tokyo Sept. 19, 1949.

Woodfield, Leonard B.—b. New York, N.Y., Feb. 17, 1890; Columbia U., B.S. 1912; sales mgr. with photo agency 1919–27; European business mgr. for newspaper 1927–39; free-lance lecturer and writer 1939–43; examiner, Office of Censorship, 1943–45; press officer, OMGUS, 1945–49; app. For. Ser. Staff officer of class six and assigned as information specialist, Office of Public Affairs, at Bad-Nauheim Oct. 16, 1949.—HICOG.

Woods, Carroll Henry.—b. Norwood, Mass., June 13, 1920; McGill U., Montreal, summer 1940; U. of San Marcos, Lima, summer 1941; Dartmouth Coll., A.B. 1942; George Washington U. 1947–49; U.S. Navy 1942–46, lt., overseas ser.; price analyst, Office of Price Admin., 1946; economist, Dept. of State, 1947–48; research specialist, Dept. of Army, 1948–49; app. econ. analyst, P–2, in the Dept. of State Apr. 25, 1949; GS–7 Oct. 30, 1949; GS–9 Dec. 11, 1949; GS–11 Feb. 5, 1950; For. Ser. Staff officer of class seven and att. at Moscow Mar. 10, 1950; married.

Woods, Sam E.—b. Starville, Tex., May 15, 1892; Purvis (Miss.) High Sch. grad.; Miss. State Teachers Coll., B.S.; summer courses, U. of Miss., U. of Wis., and Mass. Inst. of Tech.; head of dept. of manual arts, Miss. State Teachers Coll., 3 years; U.S. Marine Aviation Corps during World War I; U.S. Army Educational Corps in France and Germany; educational work in Czechoslovakia 1920, in U.S. 1922–29; banking 2 yrs.; editor; author; app. asst. trade commr. at Prague July 16, 1929; asst. cml. att. Feb. 17, 1933; cml. att. Jan. 18, 1934; cml. att. at Berlin Aug. 30, 1937, serving as insp. of For. Ser. establishments of Dept. of Com. in continental Europe, Brit. Isles, and Egypt Aug. 30, 1937–May 20, 1939; For. Ser. officer of class one July 1, 1939; cons. and sec. in the Diplo. Ser. Nov. 16, 1939; relieved of duties as cml. att. at Berlin Dec. 11, 1941; cons. gen. and cons. gen. at Zürich and Vaduz July 3, 1942; at Istanbul June 5, 1945 (canceled); to the Dept. Nov. 2, 1945; cons. gen. at Zürich and Vaduz Jan. 9, 1946; For. Ser. officer of class one Nov. 13, 1946; cons. gen. at Munich June 9, 1947; with personal rank of minister Nov. 22, 1948; married.

Woodsmall, Ruth Frances.—b. Atlanta, Ga., Sept. 20, 1883; U. of Ind., B.A. 1905; Wellesley Coll., M.A. 1906; Columbia U., summer sessions; Heidelberg U., summer 1909; educational work, administrator and teacher of languages 1906–18; exec. sec. 1918–29, assoc. exec. in for. div. 1932–34, gen. sec. at Geneva 1934–38, Y.W.C.A.; with Rockefeller Foundation Fellowship for field study of Middle East and India 1929–31; with for. mission in Far East 1931–32; chief of women's affairs, OMGUS, 1948–49; app. For. Ser. Staff officer of class three and assigned as community act. adviser of women's affairs, Education and Cultural Relations Div., Office of Public Affairs, at Bad-Nauheim Oct. 16, 1949.—HICOG.

Woodward, Margaret Rupli (Mrs.)—b. Washington, D.C.; Western High Sch. grad.; Goucher Coll., B.A. 1931; U. of Paris, diplôme 1930; Inst. of Int. Studies, Geneva, 1933–34; U. of Chicago 1937–39; research asst., Dept. of Labor, 1934–37; correspondent in Amsterdam for broadcasting co. 1939–40; research analyst, Office of Production Management, 1940–41; econ. analyst, War Manpower Commn., 1941–43, For. Econ. Admin., London, 1943–45; asst., Anglo-Am. Swiss Econ. Negotiations, Bern, 1945; app. information specialist, CAF–12, in the Dept. of State Apr. 10, 1946; for.-affairs specialist, P–6, Aug. 24, 1947; GS–13 Oct. 30, 1949.—UNA.

Woodward, Paul Eugene.—b. Altoona, Pa., Sept. 28, 1913; high sch.; business sch. grad.; George Washington U., two yrs.; auditing and accounting work 1932–35; jr. examiner, U.S. Treas. Dept., 1935–36; sec. to div. mgr. of oil co. 1936–40; personnel asst., Fed. Trade Commn., 1940–41; clk. in Am. cons. gen. at Guayaquil 1941–43; U.S. Navy 1943–46, overseas ser.; budget asst., Navy Dept., 1946–47; app. For. Ser. Staff officer of class eleven and assigned as asst. disbursing officer at Buenos Aires Feb. 20, 1947; act. disbursing officer at Buenos Aires Oct. 14, 1947; class ten and disbursing officer at Buenos Aires July 25, 1948; at Mexico City Oct. 28, 1948; class eight Mar. 21, 1949; married.

Woodward, Robert Forbes.—b. Minneapolis, Minn., Oct. 1, 1908; Central High Sch. grad.; U. of Minn., B.A. 1930; mgr. of printing plant and editor 1927–30; app. For. Ser. officer unclass., v.c. of career, and sec. in the Diplo. Ser. Dec. 17, 1931; v.c. at Winnipeg Jan. 12, 1932; For. Ser. Sch. Apr. 22, 1933; v.c. at Buenos Aires Aug. 28, 1933; at Asunción, temp., Sept. 5, 1935; at Buenos Aires Nov. 16, 1935; 3d sec. at Bogotá June 9, 1936; also v.c. at Bogotá June 10, 1936; v.c. at Rio de Janeiro Sept. 29, 1937; class eight Mar. 16, 1939; to the Dept. Apr. 15, 1939; class seven May 1, 1941; act. asst. chief, Div. of the Am. Republics, Nov. 24, 1941; asst. chief July 2, 1942; cons. Aug. 11, 1942; 2d sec. and cons. at La Paz, Bolivia, Sept. 17, 1942; class six July 16, 1943; to the Dept. June 16, 1944; act. asst. chief, Div. of N. and West Coast Affairs, July 26, 1944; 2d sec. at Guatemala Aug. 2, 1944; class four May 16, 1945; 1st sec. at Guatemala June 20, 1945; couns. of emb. at Habana Dec. 26, 1945; For. Ser. officer of class three Nov. 13, 1946; to the Dept. Mar. 5, 1947; deputy dir., Office of Am. Republic Affairs, Mar. 20, 1947; class two Apr. 14, 1948; detailed to Nat. War Coll. Aug. 29, 1949; married.

Woodward, Stanley.—b. Philadelphia, Pa., Mar. 12, 1899; St. George's Sch.; Yale U., B.A. 1922; l'Ecole Libre des Sciences Politiques 1923–24; U.S. Army 1918; teacher, Yale-in-China, Changsha, 1922–23; app. For. Ser. officer unclass. Mar. 20, 1925; v.c. of career and assigned to the Dept. Sept. 2, 1925; v.c. at Geneva Mar. 3, 1926; to the Dept. Mar. 10, 1929; sec. in the Diplo. Ser. June 13, 1929; 3d sec. at Brussels June 26, 1929; class eight and cons. Dec. 19, 1929; class seven July 1, 1931; 2d sec. at Tokyo Aug. 4, 1932 (canceled); at Port-au-Prince Sept. 8, 1933; resigned Oct. 31, 1934; city park commr. 1934–38; app. asst. chief, Div. of Protocol, Dept. of State, at $6,500 Sept. 1, 1937; at $6,750 Oct. 1, 1941; chief, Div. of Protocol, Jan. 15, 1944; at $7,000 Apr. 1, 1944; at $8,000 (P–8) Feb. 15, 1945; chief of protocol July 15, 1946; GS–15 Oct. 30, 1949; married.—S/S–PR.

Woodyear, William Edward.—b. Baltimore, Md., July 12, 1906; high-sch. grad.; Johns Hopkins U. 1924–26; interviewer with telephone co. 1926–28; asst. merchandise mgr. in dept. store 1928–33; asst. mgr. of bu., Fed. Emergency Relief Admin., 1933–36; div. mgr., Md. State Employment Ser., 1936–42; occupational analyst, Fed. Security Agency, Feb.–Nov. 1942; asst. personnel officer, Office for Emergency Management, 1942–43; personnel dir., Office of Lend-Lease Admin., 1943–44; personnel officer, For. Econ. Admin., 1944–45; app. admin. officer in the For. Ser. Auxiliary and assigned to the Dept. June 16, 1945; personnel officer, CAF–13, in the Dept. of State Apr. 22, 1946; chief of recruitment and placement branch, Div. of For. Ser. Personnel, GS–14, Oct. 30, 1949; married.—FP.

Woolf, Donald L.—b. in Ark., Apr. 25, 1915; Tracy (Calif.) High Sch. grad.; U. of Calif., A.B. 1940, grad. work 1940–41; teacher, Am. Sch. of Quito, Ecuador, 1941–42; app. jr. econ. analyst in the For. Ser. Auxiliary and assigned at Montevideo Sept. 26, 1942; at Brazzaville Aug. 11, 1943; at Dakar Oct. 11, 1944; v.c. at Dakar Dec. 7, 1944; v.c. and econ. analyst at Tunis June 13, 1945; v.c. at Wellington Oct. 31, 1945; For. Ser. Staff officer of class ten Nov. 13, 1946; to the Dept. July 12, 1948; class eight June 12, 1949; married.—EC.

Woon, Margaret L. (Mrs.)—b. Minneapolis, Minn.; Pasadena (Calif.) High Sch.; business-sch. grad.; U. of S. Calif., 2 yrs.; London Sch. of Econ. and Pol. Sci.; reader and script writer for motion-picture studio; app. clk in Am. emb. at London July 9, 1940; For. Ser. Staff officer of class fourteen Nov. 13, 1946; class thirteen Feb. 23, 1947; class eleven and research analyst at London Feb. 22, 1948.

Wooster, Julia Louise.—b. New Haven, Conn., June 11, 1914; New Haven High Sch. grad.; Albertus Magnus Coll., A.B. 1935; Am. U., grad. work 1939–44; stenog., Treasury Dept., 1936–37; research asst., Farm Credit Admin., 1937–42; economist, Dept. of Agri., 1942–43, Bd. of Governors, Fed. Reserve System, 1943–44; app. v.c. at Bahia June 17, 1944; also admin. asst. at Bahia July 1, 1946; For. Ser. Staff officer of class twelve Nov. 13, 1946; v.c. at Bordeaux Nov. 14, 1946; class eleven May 5, 1947.

Wootton, Charles Greenwood.—b. Karbers Ridge, Ill., Aug. 8, 1924; Columbia U., B.A. 1947; office boy for mining co. 1942; U.S. Army 1943–46; salesman for photographic studio and for life insur. co. 1946–49; app. For. Ser. officer of class six, v.c. of career, and sec. in the Diplo. Ser. July 9, 1949; to the Dept. July 15, 1949; v.c. at Stuttgart Oct. 19, 1949; married.—HICOG.

Worster, Stephen Carlton.—b. Eliot, Maine, Jan. 30, 1900; Eliot High Sch. grad.; business-sch. grad.; stenog., War Dept., 1918–19; stenog-clk. in El Salvador 1919–20; app. clk. in Am. consulate at Manzanillo Mar. 14, 1921; at Torreón Apr. 26, 1921; v.c. at Torreón June 27, 1921; at Winnipeg Mar. 7, 1922; resigned Oct. 15, 1922; app. clk. in Am. consulate at Nogales Feb. 16, 1923; v.c. at Nogales Sept. 22, 1923; at Aguascalientes Dec. 7, 1925; at Vera Cruz Jan. 2, 1926; at Kingston Nov. 22, 1926; resigned Feb. 25, 1927; app. v.c. at Rosario Mar. 5, 1927; at Antofagasta July 20, 1927; at Iquique, temp., Aug. 27, 1927; at Antofagasta Mar. 3, 1928; at Iquique, temp., Feb. 6, 1929; at Arica July 2, 1929; at Niagara Falls Aug. 26, 1930; at Cartagena Nov. 21, 1931; at Bogotá Oct. 4, 1933; at Cartagena, temp., May 22, 1936; at Mexico City Mar. 1, 1937; at Durango, temp., July 21, 1937; at Mexico City Oct. 19, 1937; at Guaymas, temp., June 22, 1938; at Mexico City Sept. 15, 1938; at Mérida

Sept. 30, 1938; at Coatzacoalcos Sept. 10, 1940; at Mérida Nov. 2, 1943; For. Ser. Staff officer of class eight Nov. 13, 1946; cons. Dec. 23, 1946; cons. at Mérida Jan. 31, 1947; at Valencia Mar. 11, 1948; class seven Mar. 20, 1949; cons. at Rome July 21, 1949.

Worthing, Marion Witherbee.—b. Ann Arbor, Mich.; Shaw High Sch. (East Cleveland, Ohio) grad.; U. of Wis., B.A. 1931; U. of Pittsburgh, M.A. 1933, 1933–36; economist, U. of Pittsburgh, 1934–37, oil co. 1937–38, Pa. Dept. of Labor and Industry 1938–39, steel co. 1939, Dept. of Commerce 1940, 1947–48, Nat. Resources Planning Bd. 1940–43, War Production Bd. and Civil Production Admin. 1943–47; app. economist, P–6, in the Dept. of State Jan. 12, 1948; chief of natural resources branch, Div. of Int. and Functional Intelligence, P–7, Oct. 17, 1948; GS–14 Oct. 30, 1949.—IFI.

Wren, Fred Montelle.—b. Sherman, Maine, Apr. 29, 1900; Sherman Mills High Sch. grad.; business sch.; U. of Maine 1919–21; Berlitz Sch., Rotterdam, 1928–32; U.S. Army 1917–19, overseas ser.; teacher of Fr. in high schs. 1921–24; patrol insp. 1924–26, immigrant insp. 1926–28, tech. adviser at Rotterdam and Antwerp 1928–32, officer in charge at Halifax 1935–46, Immigration and Naturalization Ser.; app. v.c. and admin. asst. in the For. Ser. and assigned at Halifax Jan. 8, 1946; For. Ser. Reserve officer of class five and v.c. at Halifax Nov. 13, 1946; For. Ser. Staff officer of class five and v.c. at Montreal June 25, 1949; cons. Nov. 15, 1949; cons. at Montreal Nov. 28, 1949; married.

Wright, Almon R.—b. Roseville, Ohio, July 23, 1903; Denison U., Ph.B. 1926; Harvard U., A.M. 1928; U. of Ill., Ph.D. 1935; instr. of hist., Mont. State U. 1928–31, Am. U. 1934–35; asst. chief and acting chief of divs. 1935–44, asst. to chief of branch 1944–47, archivist-in-charge of section 1947–49, Nat. Archives; lecturer, George Washington U., summer 1946; app. for. affairs analyst, P–5, in the Dept. of State June 13, 1949; GS–12 Oct. 30, 1949; married.—RE.

Wright, Chester.—b. New York, N.Y., Aug. 1, 1910; St. John's (Minn.) Prep. Sch. grad.; sales mgr. for laundry co. 1932–36; dist. supervisor, Works Progress Admin. 1936–39, Works Projects Admin 1939–42; chief of information centers, OMGUS 1947–49; app. For. Ser. Staff officer of class seven and assigned as resident officer, Office of Land Commr. for Bavaria, at Munich Oct. 16, 1949; married.—HICOG.

Wright, Clara Freeman (Mrs.)—b. Greensboro, N.C.; Pomona High Sch.; business-sch. grad.; N.C. Coll. 1920–21; stenog. 1921–29 in Bu. of Internal Revenue, Greensboro, 1929–30; app. clk. at $1,620 in the Dept. of State Dec. 1, 1930; at $1,800 Mar. 1, 1935; at $1,860 Apr. 1, 1938; at $1,920 June 16, 1941; at $1,980 Jan. 1, 1943; treaty analyst at $2,600 May 16, 1944; at $2,980 July 1, 1945; at $3,090 July 1, 1945; treaty procedural officer, P–3, Jan. 3, 1946; GS–9 Oct. 30, 1949; treaty adviser and analyst, GS–11, Dec. 11, 1949.—L/T.

Wright, David E.—b. Berlin, Germany, of Am. parents, Apr. 15, 1914; Georgetown U., B.S., 1942; missionary 1933–36; special asst., Dept. of Justice, 1939–47; app. For. Ser. Staff officer of class eight and assigned to the Dept. Sept. 16, 1947; v.c. at Santiago Dec. 12, 1947; married.

Wright, Edwin Milton.—b. Tabriz, Iran, of Am. parents, Jan. 12, 1897; Wooster (Ohio) High Sch. grad.; Coll. of Wooster, A.B. 1918; Columbia U., M.A. 1930, grad. work 1938–41; Sch. of Oriental Studies, Am. U., Cairo, 1943–45; principal of high sch., Presbyterian Missionary Bd., 1921–37; lecturer in hist., Columbia U., 1938–41; research analyst, Office of Strategic Sers., 1941–42; U.S. Army 1942–46, lt. col., overseas ser.; app. country specialist, P–6, in the Dept. of State Feb. 11, 1946; special asst. to the dir., Office of Near Eastern and African Affairs, P–7, Nov. 3, 1946; U.N. specialist May 2, 1948; GS–14 Oct. 30, 1949; married.—NEA.

Wright, Harold O.—b. Aug. 1, 1917; app. For. Ser. Staff officer of class three and assigned as radio engineer, Information Sers. Div., Office of Public Affairs, at Bad-Nauheim Oct. 16, 1949; married.—HICOG.

Wright, James C.—b. Clarendon, Tex., Mar. 31, 1918; high sch.; Purdue U. 1937–38; Amarillo Coll. 1938–40; Tex. Tech. Coll. 1940–43; Harvard U. 1943–44; U.S. Army 1943–46, capt., overseas ser.; post engineer with air forces in Dakar and Wiesbaden 1946–49; reparations regional supervisor 1948–49, chief of branch, Combined Travel Bd. 1949, chief admin. officer, Office of Land Commr. for Hesse 1949, OMGUS; app. For. Ser. Staff officer of class seven and assigned as deputy admin. officer, Office of Admin., at Bonn Oct. 30, 1949.—HICOG.

Wright, Jennie Viola.—b. Woodland, Mich.; high-sch. and business-sch. grad.; clk. 1906–12, in War Dept. 1918–20; app. clk. at $1,100 in the Dept. of State Apr. 16, 1920; at $1,200 Jan. 1, 1923; at $1,440 July 1, 1924; at $1,500 Mar. 1, 1925; at $1,680 Jan. 16, 1926; at $1,800 July 1, 1928; at $1,860 July 1, 1928; at $2,000 Dec. 1, 1929; at $2,200 July 1, 1930; at $2,300 Aug. 1, 1936; at $2,400 Apr. 16, 1939; at $2,500 Oct. 1, 1941; at $2,600 Apr. 1, 1943; at $2,700 Oct. 1, 1944; divisional asst. Jan. 30, 1945; at $3,090 July 1, 1945; adjudicator, P–4, Apr. 19, 1948; GS–11 Oct. 30, 1949.—PD.

Wright, Lydia J.—b. New York, N.Y., July 28, 1909; business-sch. grad.; Mt. Holyoke Coll., B.A. 1931; language schs. 1940; sec. and office mgr. for investment cos. 1932–39; bilingual sec. for air-line corp. 1941; app. clk. in the For. Ser. and assigned to the Dept. July 13, 1941; at Lima Aug. 9, 1941; jr. clk. at Lima Feb. 10, 1946; For. Ser. Staff officer of class thirteen and cultural asst. at Lima Nov. 13, 1946; class twelve Feb. 9, 1947; public-affairs asst. at Buenos Aires Feb. 11, 1947; class nine Mar. 7, 1948; class eight and asst. att. at Buenos Aires Mar. 6, 1949; at Guatemala Dec. 19, 1949.

Wright, Phillip Arnau.—b. Jacksonville, Fla., Nov. 11, 1925; Andrew Jackson High Sch.; messenger with telegraph co. 1941–42; U.S. Army 1942–46, 1946–49, overseas ser.; apprentice with contractors 1946; app. For. Ser. Staff officer of class twelve and assigned as supervisor-operator of telephone section at Seoul Feb. 3, 1949.

Wright, Robert Bruce.—b. Manila, P.I., June 18, 1917; Meadville High Sch. grad.; Nichols Prep. Sch.; Allegheny Coll., A.B. 1940; Fletcher Sch. of Law and Diplomacy, M.A. 1941, M.A.L.D. 1942; grad. asst., Tufts Coll., 1942; air-intelligence specialist, War Dept., 1942–45; app. country specialist at $4,300 (P–4) in the Dept. of State Sept. 4, 1945; P–5 Sept. 8, 1946; P–6 Oct. 3, 1948; GS–13 Oct. 30, 1949; act. asst. chief, Econ. Resources and Security Staff, Jan. 4, 1950; married.—ER.

Wright, Thomas K.—b. Pawtucket, R.I., June 11, 1908; Pawtucket High Sch. grad.; R.I. State Coll., B.S. 1929; U.S. Navy 1942–46, comdr. overseas ser.; production mgr. for private corp., 1934–42; app. For. Ser. officer of class three, cons. of career, and sec. in the Diplo. Ser. Feb. 26, 1948; to the Dept. Mar. 8, 1948; 1st sec. and cons. at Mexico City July 1, 1948; married.

Wright, William Diggs.—b. Erie, Pa., Nov. 26, 1902; Erie Central High Sch. grad.; Columbia U. 1922–24, 1926–28; asst. personnel officer for restaurant corp. 1928–29; asst. traffic supt. for telephone co. 1930–33; field inspector in alcohol tax unit, Bu. of Int. Revenue, 1934–38; mem. of chief's staff, U.S. Secret Ser., 1938–40; ser. operations officer, deputy dir., dir., Div. of Central Admin. Sers., Office for Emergency Management, 1940–44; app. special asst. to the dir., Office of Departmental Admin., Dept. of State, at $8,000 Dec. 1, 1944; assoc. chief, Div. of Central Sers., Dec. 20, 1944; asst. security officer June 18, 1945; at $8,750 July 1, 1945; act. chief, Div. of Central Sers., July 17, 1945; chief, CAF–15, Feb. 24, 1946; GS–15 Oct. 30, 1949; dir., Office of Operating Facilities, Mar. 1, 1950; married.—OOF.

Wright, William Dudley, Jr.—b. Knoxville, Tenn., Oct. 19, 1900; U.S. Naval Acad., B.S. 1923; U.S. Navy 1919–1948; rear adm., overseas ser.; app. special asst. to dir. gen., Office of the For. Ser., CAF–15, in the Dept. of State June 15, 1948; chief, Div. of For. Ser. Admin., Feb. 1, 1949; For. Ser. Reserve officer of class two assigned to the Dept. Aug. 18, 1949; exec. dir., Office of Far Eastern Affairs, Sept. 29, 1949, Bu. of Far Eastern Affairs, Oct. 3, 1949; Cons. Oct. 7, 1949; married.—FE.

Wright, William F.—b. Memphis, Tenn., Jan. 16, 1897; Salisbury Prep. Sch.; Harvard U. 1916–17; Nashville Y.M.C.A. night law sch. 1933–34, 1936–38; mem. of bar of Tenn.; U.S. Army 1917–18, 1941–48, capt., overseas ser.; buyer for cml. firms 1919–26; salesman for insur. assns. 1926–33; stockroom supt., Tenn. State Highway Dept. 1933–37; U.S. Army 1938–39 (Civilian Conservation Corps); law practice 1939–41; legal officer and magistrate, OMGUS, 1948–49; app. For. Ser. Staff officer of class seven and assigned as magistrate, U.S. High Commn. Courts, at Munich Oct. 16, 1949; class six Jan. 22, 1950; married.—HICOG.

Wrinkle, William Lawrence.—b. Edgerton, Ohio, Aug. 10, 1899; Colo. State Coll. of Education, A.B., A.M.; N.Y.U., Ph.D. 1932; supt. of public sch. 1924–25; supervising teacher 1925–28, dir. of secondary schs. and prof. of education 1928–47; Colo. State Coll. of Education; educational consultant, Dept. of Com. 1942–46; education adviser, OMGUS, 1947–49; app. For. Ser. Staff officer of class three and assigned as educational adviser, Office of Public Affairs, at Bad Nauheim Oct. 16, 1949; married.—HICOG.

Wuerth, Edward Elmore.—b. Topeka, Kans., Mar. 13, 1893; Kans. Wesleyan U. 1911–12; U. of Kansas, 1912–13; city editor, rewrite man, 1913–36; U.S. Army 1918; owner of employment agency 1936–44; news editor, Office of War Information, 1944–45; transferred to the Dept. of State as news editor, CAF–9, Aug. 31, 1945; CAF–11, May 30, 1948; GS–11 Oct. 30, 1949; GS–12 Nov. 27, 1949; married.—INP.

Wyatt, Felton Mark.—b. Woodland, Calif., May 23, 1920; Alliance Francaise, Paris, 1938–39; U. of Calif., B.A. 1943; George Washington U., M.A. 1948; U.S. Navy, lt (jg), overseas ser.; insp. and grader for food products corp. 1939–42; sec. to U.S. Senator 1947–48; app. For. Ser. Staff officer of class ten and assigned to the Dept. Sept. 1, 1949; v.c. at Rome Oct. 14, 1949.

Wyatt, Harold A.—b. Richland, Oreg., Mar. 27, 1913; app. For. Ser. Staff officer of class three and assigned as pol. affairs specialist, Pol. Affairs Div., Office of Land Commr. for Württemberg-Baden, at Stuttgart Oct. 16, 1949; married.—HICOG.

Wye, Mason S.—b. Worcester, Mass., Jan. 6, 1922; Boston U., B.S. 1947; U.S. Army 1942–45, 1st lt.; intern 1947–48, labor economist 1948–49, OMGUS; app. For. Ser. Staff officer of class six and assigned as analyst economist, Intelligence Div., Berlin Element, Oct. 16, 1949.—HICOG.

Wyeth, George Austin, Jr.—b. New York, N.Y., Dec. 20, 1914; Yale U., B.A. 1937; George Washington U., M.A. 1948; econ. analyst, in bank 1937–40, in physics laboratory 1945–48; U.S. Army 1941–45, capt., overseas ser.; econ. analyst, OMGUS, 1948–49; app. For. Ser. Staff officer of class five and assigned as org. and methods examiner, Office of Admin., Org. and Methods Div., at Frankfort on the Main Oct. 16, 1949; class four and tech. asst. officer, Office of Econ. Affairs, Program Div., Mar. 5, 1950; married.—HICOG.

Wyman, Harry B.—b. McArthur, Ohio, Aug. 11, 1894; Ohio State U., B.S. 1918, M.A. 1927, Ph.D. 1931; Columbia U. grad. work; chemist for rubber co. 1918–21; teacher 1921–22, principal 1923–27, critic teacher 1927–30, in public schs.; dean, Phoenix Coll., 1931–47; chief of div., OMGUS, 1947–49; app. For. Ser. Staff officer of class five and assigned as educational adviser, Public Affairs Div., Berlin Element, Oct. 16, 1949; married.—HICOG.

Wyman, Parker Drummond.—b. Evanston, Ill., Aug. 23, 1922; Lake Forest High Sch. grad.; Harvard U., A.B. 1946; U.S. Army 1943–46; app. v.c. at Berlin Feb. 27, 1946; For. Ser. officer unclass., v.c. of career, and sec. in the Diplo. Ser. July 25, 1946; v.c. at Berlin Aug. 12, 1946; For. Ser. officer of class six Nov. 13, 1946; 3d sec. and v.c. at Cairo Sept. 10, 1948.

Wyner, Henry Dean.—b. Dorchester, Mass., Mar. 7, 1917; Brookline High Sch. grad.; Harvard U., A.B. 1939; grad. work, Am. U., 1943–45; deck attendant, Library of Cong., 1939–41; U.S. Army Feb.–Sept. 1941; staff asst. for merchandising co. 1941–42; app. clk. at $2,000 in the Dept. of State Nov. 12, 1942; divisional asst. Apr. 16, 1944; at $2,100 July 1, 1944; at $2,600 Aug. 1, 1944; at $2,980 July 1, 1945; at $3,640 (P–3) Aug. 1, 1945; research asst., P–4, Aug. 11, 1946; divisional asst. Nov. 17, 1946; country specialist Nov. 30, 1948; GS–11 Oct. 30, 1949.—GEA.

Wysong, Robert Clayton.—b. Marion, Ind., Feb. 19, 1923; Marion Coll. 1941–42; Ind. U. 1942–43; U. of Minn. 1944; U.S. Army 1943–47, 2d lt., overseas ser.; app. For. Ser. officer of class six, v.c. of career, and sec. in the Diplo. Ser. Feb. 18, 1947; to the Dept. Mar. 3, 1947; 3d sec. and v.c. at Mexico City Apr. 24, 1947; v.c. at Merida May 6, 1948; married.

Xanthaky, Theodore Anthony.—b. New York, N.Y., Dec. 27, 1897; N.Y.U. 1915–17; cashier and accountant in export house 1917–19; in credit dept. of bank 1919–20; app. clk. in Am. consulate gen. at Rio de Janeiro Sept. 1, 1920; v.c. at Rio de Janeiro Sept. 24, 1923–Jan. 1, 1934; clk. and special asst. to Am. amb. to Brazil May 7, 1934; v.c. at Rio de Janeiro May 22, 1943; at Lisbon Feb. 1, 1945; special asst. to amb. and att. at Lisbon Mar. 7, 1945; For. Ser. Staff officer of class four Nov. 13, 1946; class three and special asst. at Lisbon in addition to duties as att. Dec. 12, 1948.

Yager, Joseph Arthur.—b. Owensville, Ind., Apr. 14, 1916; high-sch. grad.; U. of Mich., A.B. 1937, LL.B. 1939, M.A. 1940; teaching fellow, U. of Mich., 1941–42; asst. economist, Nat. Resources Planning Bd., 1942; chief of section, Office of Price Admin., 1942–44; U.S. Army 1944–45, overseas ser.; app. research analyst, P–5, in the Dept. of State Jan. 7, 1946; act. chief of China econ. section, Div. of Research for Far East, July 29, 1947; chief Oct. 5, 1947; For. Ser. Reserve officer of class four and att. at Canton Nov. 3, 1947; chief of econ. section, Div. of Research for Far East, P–6, June 1, 1948; for. affairs specialist Nov. 19, 1948; chief of China branch, P–7, May 29, 1949; GS–14 Oct. 30, 1949; married.—DRF.

Yahreas, Richard A.—b. Apr. 20, 1919; app. For. Ser. Staff officer of class three and assigned as press officer, Public Relations Div., Office of Public Affairs, at Frankfort on the Main Oct. 16, 1949; married.—HICOG.

Yaney, Alexander, Jr.—app. management analyst, CAF–13, in the Dept. of State July 30, 1946; org. and methods examiner Aug. 8, 1948; GS–13 Oct. 30, 1949.—OD.

Yanke, Leo Alfred.—b. Hartford, Conn., Mar. 20, 1914; Georgetown U., B.S. 1937; asst. to dir. of rubber co. for Sweden 1937–43; app. clk. in Am. leg. at Stockholm July 1, 1943; econ. analyst at Stockholm Mar. 7, 1945; For. Ser. Staff officer of class eight, assigned as econ. analyst at Shanghai Feb. 19, 1948; at Manila Sept. 2, 1949; married.

Yardley, Edward.—b. Coldwater, Kans., May 30, 1894; Rose Cml. Sch. (Mont.); Georgetown U., LL.B. 1918, grad. work in law 1919; Georgetown U. Sch. of For. Ser. 1924; Am. U. 1925; studied Span. 3 yrs.; mem. of bars of D.C. and Md.; clk., Dept. of State, 1914–21; court reporter 1922–23; law practice 1924–34; atty., Gen. Claims Commn., U.S. and Mexico, 1934–37; app. chief clk. and admin. asst. at $4,600 in the Dept. of State Aug. 9, 1937; mem., President's Council of Personnel Admin., 1937–42; v. chm., Bd. of Appeals and Review, 1937–41; director of personnel at $5,600 Jan. 27, 1939; v. chm., Efficiency Rating Comm., 1941–42; at $5,800 Oct. 1, 1941; special asst. and exec. sec. to the Comm. for Reciprocity Information at $6,500 (P–7) Aug. 27, 1942; GS–14 Oct. 30, 1949; married.—CP.

Yarger, James O.—b. Monroe, Mich., Oct. 26, 1914; Mich. State Teachers Coll., B.S. 1936; U. of Mich., M.P.A., 1943; Columbia U., grad. work 1944; personnel administrator, State of Mich., 1937–39; staff member, public admin. ser., 1939–40; sr. personnel technician, State of N.Y., 1940–42; personnel officer, Fed. Public Housing Authority 1942–44, Dept. of Labor 1946–47, Am. Mission for Aid to Greece 1947; U.S. Navy 1944–46, lt. (jg), overseas ser.; app. admin. analyst, CAF–13, in the Dept. of State Apr. 13, 1948; management consultant June 13, 1948; management analyst July 1, 1948; GS–13 Oct. 30, 1949; married.—DB/G.

Yates, Louise Marie Worstman (Mrs.)—b. Dongola, Ill., Dec. 19, 1920; Chester High Sch. grad.; inspector for cartridge co. 1941–42, 1943–44; machine operator for shoe co. 1942–43, 1944–47; telephone operator 1947–49; app. For. Ser. Staff officer of class twelve and assigned as supervisor of operators at Seoul Sept. 26, 1949.

Yates, Sam L., Jr.—b. Haley, Tenn., Jan. 31, 1918; Western High Sch. (Detroit, Mich.) grad.; Wayne U., B.A. 1939; U. of Mich., M.A. 1940; teacher 1941–42; U.S. Army 1942–46, capt.; instr. in Eng., Wayne U., 1946; app. For. Ser. officer unclass., v.c. of career, and sec. in the Diplo. Ser. Oct. 24, 1946; to the Dept. Oct. 31, 1946; For. Ser. officer of class six Nov. 13, 1946; v.c. at Tientsin Dec. 3, 1946; class five Apr. 21, 1949; asst. att. at Copenhagen Oct. 6, 1949; superior ser. award Oct. 12, 1949; married.

Yearns, Kenneth John.—b. Indianapolis, Ind., Jan. 20, 1907; Louisville (Ga.) Acad. grad.; George Washington U., A.B. 1929; app. For. Ser. officer unclass., v.c. of career, and sec. in the Diplo. Ser. Dec. 16, 1930; to the Dept., temp., Dec. 20, 1930; v.c. at Naples Oct. 1, 1931; For. Ser. Sch. Nov. 29, 1932; to the Dept., temp., Mar. 30, 1933; v.c. at Shanghai May 31, 1933; at Nanking Mar. 1, 1934; 3d sec. at Nanking Sept. 17, 1935; v.c. at Tientsin July 10, 1936; class eight Apr. 1, 1937; cons. Apr. 22, 1937; cons. at Tientsin Apr. 26, 1937; class seven Apr. 1, 1939; at Swatow Oct. 5, 1939–Dec. 7, 1941; to the Dept. June 3, 1942; class six Oct. 20, 1942; cons. at Calcutta Aug. 30, 1943; class five Aug. 13, 1945; to the Dept. Sept. 5, 1946; For. Ser. officer of class four Nov. 13, 1946; cons. at Bahia Feb. 13, 1947; class three Apr. 21, 1949; 1st

sec. and cons. at Buenos Aires Aug. 29, 1949; cons. gen. Oct. 7, 1949; cons. gen. at Buenos Aires in addition to duties as 1st sec. Oct. 18, 1949; married.

Yelton, Elmer Emerson.—b. Mukden, China, of Am. parents, Mar. 14, 1914; Cazenovia Sem. grad.; Hamilton Coll., A.B. 1934; U. of Cincinnati, M.A. 1935; actuarial clk. with insur. co. 1937–39; private sec. and touring counselor with automobile club 1939–40; clk. with railroad co. 1940–41; sr. research asst., Fed. Savings and Loan Insur. Corp., 1941–42; U.S. Navy 1942–46, lt.; app. clk. in the For. Ser. Auxiliary and assigned to the Dept. Nov. 18, 1945; v.c. at Nairobi Jan. 22, 1946; For. Ser. Staff officer of class twelve Nov. 13, 1946; class eleven May 5, 1947; For. Ser. officer of class six, v.c. of career, and sec. in the Diplo. Ser. July 12, 1947; v.c. at Nairobi Aug. 9, 1947; at Dar-es-Salaam, temp., Jan. 16, 1948; at Nairobi June 1, 1948; 3d sec. and v.c. at Tangier Jan. 4, 1949; married.

Yeomans, William Lloyd.—b. Philadelphia, Pa., Feb. 1, 1918; Collingswood (N.J.) High Sch. grad.; Ursinus Coll., B.A. 1939; Clark U., M.A. 1940; U.S. Army 1941–46, maj., overseas service; app. asst. on dependent area affairs, P–3, in the Dept. of State Apr. 25, 1946; P–4 Dec. 28, 1947; P–5 Aug. 21, 1949; GS–12 Oct. 30, 1949; for. affairs specialist, GS–13, Feb. 19, 1950; married.—UND.

Yerby, Alonzo Smythe.—b. Augusta, Ga., Oct. 14, 1921; U. of Chicago, B.S. 1941; Meharry Medical Coll., M.D. 1946; Harvard U., M.P.H. 1948; laboratory asst., U. of Chicago, 1942–43; U.S. Army 1943–46; medical intern 1946–47; health officer-in-training 1947–48; deputy area medical officer, Int. Refugee Org., 1948–49; app. For. Ser. Staff officer of class four and assigned as public health adviser, Education and Cultural Relations Div., Office of Public Affairs, at Bad-Nauheim Nov. 20, 1949; married.—HICOG.

Yingling, Orvis Clyde, Jr.—b. Pittsburgh, Pa., Jan. 3, 1919; Westminster Coll., B.B.A. 1941; riding stable owner 1939–41; apprentice production mgr. for pottery firm 1941–42; U.S. Army 1942–46, capt., overseas ser.; property controller and section chief 1946–49, exec. sec. for the Bd. of Review 1949, OMGUS; app. For. Ser. Staff officer of class five and assigned as admin. officer, Office of Exec. Secretariat, at Bonn Oct. 30, 1949; married—HICOG.

Yingling, Raymund Thomas.—b. Westminster, Md., Jan. 14, 1898; Western Md. Coll., A.B. 1918; Georgetown U., LL.B. 1921; mem. of bar of D.C.; S.A.T.C. 1918; in War Dept. 1918, 1919–20; app. clk. at $1,200 in the Dept. of State Sept. 30, 1920; at $1,400 Sept. 16, 1922; law clk. at $2,000 Feb. 10, 1923; at $2,400 July 1, 1924; at $2,500 May 1, 1925; drafting officer at $3,000 Oct. 16, 1925; at $3,200 July 1, 1928; asst. to the solicitor at $3,800 Feb. 1, 1929; at $4,200 July 1, 1930; asst. to the legal adviser July 1, 1931; Am. rep., Claims Commn., U.S. and Spain, 1931–; counsel for U.S. Gen. Claims Commn., U.S. and Panama, 1931–33; at $4,600 May 1, 1935; at $4,800 June 1, 1939; at $5,600 (P–6) Apr. 16, 1940; v. chm., Comm. on Occupational Deferments, May 28, 1945–; P–7 Aug. 25, 1946; chm., U.S. del., aviation conf. with Newfoundland, 1946; asst. legal adviser for military affairs and occupied areas Feb. 3, 1947; atty. adviser, P–8, Jan. 23, 1949; v. chm., U.S. del., Diplo. Conf. for Establishment of Int. Conventions for Protection of War Victims, Geneva, 1949; GS–15 Oct. 30, 1949.—L/M.

Ylitalo, John Raymond.—b. Floodwood, Minn., Dec. 25, 1916; Floodwood High Sch. grad.; St. Olaf Coll., B.A. 1937; Northwestern U., M.B.A. 1938; instr. in com., U. of Ala., 1938–1941; specialist, Dept. of Justice, 1941–46; app. att. in the For. Ser. and assigned at Helsinki Oct. 1, 1946; For. Ser. Staff officer of class four Nov. 13, 1946; political officer at Helsinki in addition to duties as att. Dec. 28, 1949; class three Jan. 22, 1950; married.

Ylvisaker, Hedvig.—b. Mayville, N.Dak., July 8, 1909; Concordia Coll., B.A. 1928; U. of Chicago, M.A. 1930; U. of Minn., Ph.D. 1933; research assoc. 1933–37, asst. prof. 1937–42, U. of Minn.; analyst, Office of War Information, 1942–44; study dir. for weekly magazine 1944–46; deputy chief of branch, OMGUS, 1946–49; app. For. Ser. Staff officer of class four and assigned as chief of opinion surveys branch, Office of Public Affairs, at Bad-Nauheim Oct. 16, 1949.—HICOG.

Yoder, Robert Dunathan.—b. Mt. Carmel, Pa., Apr. 17, 1923; Findlay Coll., A.B. 1944; U.S. Navy 1943–46, ens.; app. For. Ser. Staff officer of class fourteen and assigned to the Dept. Apr. 17, 1947; clk. at Kunming Apr. 25, 1947; class twelve and cons. asst. at Kunming May 2, 1948; class eleven and v.c. at Kunming Apr. 2, 1949; to the Dept. Oct. 27, 1949; married.

Yost, Charles Woodruff.—b. Watertown, N.Y., Nov. 6, 1907; Hotchkiss Sch. grad.; Princeton U., A.B. 1928; U. of Paris 1928–29; app. For. Ser. officer unclass., v.c. of career, and sec. in the Diplo. Ser. Dec. 16, 1930; v.c. at Alexandria, temp., Dec. 18, 1930; For. Ser. Sch. Feb. 20, 1932; v.c. at Warsaw July 26, 1932; resigned Aug. 14, 1933; journalist 1933–35; in Resettlement Admin. Mar.–Aug. 1935; app. divisional asst. at $3,800 in the Dept. of State Aug. 27, 1935; asst. chief, Div. of Arms and Munitions Control, Sept. 19, 1935; at $4,600 June 16, 1936; asst. chief, Div. of Controls, Nov. 22, 1938; at $5,600 Apr. 16, 1939; asst. chief, Div. of Exports and Defense Aid, Oct. 8, 1941; at $6,500 Nov. 16, 1941; Dept. of State rep., Policy Comm. of Bd. of Econ. Warfare, 1941–42; asst. chief, Div. of Special Research June 1, 1942, Div. of European Affairs Dec. 18, 1942; divisional asst., assigned as asst. to the area dir. for Italy, Office of For. Econ. Coordination (canceled), Sept. 1, 1943; asst. chief, Div. of For. Activity Correlation, Nov. 17, 1943; exec. sec., Dept. of State Policy Comm., Feb. 22, 1944; at $8,000 June 1, 1944; exec. sec., Jt. Secretariat of the Exec. Staff Comms. Dec. 20, 1944, Central Secretariat Apr. 26, 1945; For. Ser. officer of class five, sec. in the Diplo. Ser., and cons. May 21, 1945; to the Dept. June 1, 1945; sec. gen., U.S. del., Berlin Conf., 1945; U.S. pol. adviser to Commanding Gen., India-Burma theater, temp., Sept. 12, 1945; at Bangkok Sept. 12, 1945; chargé d'affaires Jan. 5, 1946; class four May 19, 1946; 2d sec. and cons. at Praha June 26, 1946; 1st sec. at Praha in addition to duties as cons. July 11, 1946; detailed as pol. adviser to U.S. del., United Nations, Oct. 10, 1946; For. Ser.

officer of class three Nov. 13, 1946; 1st sec and cons. at Vienna Oct. 21, 1947; couns. of leg. at Vienna Nov. 20, 1947; to the Dept. Mar. 30, 1949; special asst. to the amb. at large May 10, 1949; dir., Office of Eastern European affairs, Dec. 30, 1949; married.—EUR.

Yost, Robert C.—b. Feb. 14, 1905; transferred to the Dept. of State as management analyst, CAF–13, Oct. 20, 1945; GS–13 Oct. 30, 1949; admin. management specialist, GS–14, Dec. 11, 1949.—FE.

Yost, Robert Lloyd.—b. Kirkland, Wash., Sept. 8, 1922; Pasadena Jr. Coll. grad.; U. of Calif. at Los Angeles, B.A. 1942; U.S. Army 1942–46, overseas ser.; app. For. Ser. officer unclass., v.c. of career, and sec. in the Diplo. Ser. July 19, 1946; to the Dept. Aug. 24, 1946; 3d sec. and v.c. at Madrid Sept. 30, 1946; For. Ser. officer of class six Nov. 13, 1946; class five and 2d sec. at Madrid in addition to duties as v.c. Apr. 21, 1949; v.c. at Antwerp June 22, 1949; married.

Young, John Burgess.—b. Glen Ridge, N.J., May 22, 1919; Henry B. Whitehorne (Verona) High Sch. grad.; U. of Grenoble, summer 1938; Brown U., A.B. 1940; Harvard U., M.B.A. 1943; George Washington U. 1946; service mgr. for dept. store, 1940–41; U.S. Navy 1943–46, lt.; app. clk., CAF–5, in the Dept. of State Oct. 1, 1946; For. Ser. officer of class six, v.c. of career, and sec. in the Diplo. Ser. Apr. 10, 1947; to the Dept. Apr. 21, 1947; 3d sec. and v.c. at Brussels June 26, 1947; at San Salvador July 1, 1949; married.

Young, John Parke.—b. Los Angeles, Calif., Oct. 24, 1895; Occidental Acad. grad.; Occidental Coll.,A.B. 1917; Columbia U., A.M. 1919; Princeton U., A.M. 1920, Ph.D. 1922; instr. in econ., Princeton U., 1922–23; economist and dir. of for. currency and exchange investigation 1923–25, rep. at Dawes Reparation Conf., Paris, 1924, Senate Commn. of Gold and Silver Inquiry; prof. of econ. and chm. of dept., Occidental Coll., 1926–41; mem., Commn. of Financial Advisers to China, 1929–30; pres. of financial consultant corp. 1932–41; lecturer, U. of Calif., 1936–38; econ. analyst, Bu. of For. and Dom. Com., 1941–42; chief of industry and finance section, Am. Hemisphere Div., Bd. of Econ. Warfare, 1942–43; app. divisional asst. at $6,500 in the Dept. of State Feb. 2, 1943; asst. chief, Div. of Financial and Monetary Affairs, Mar. 28, 1944; adviser on int. financial institutions July 1, 1944; at $6,750 Jan. 1, 1945; adviser on for. investment and act. assoc. chief, Div. of For. Econ. Development, Mar. 1, 1945; at $7,437.50 July 1, 1945; assoc. chief, Div. of For. Econ. Development, at $8,750 (P–8) Sept. 21, 1945, in addition to duties as adviser on for. investment; adviser, Office of Financial and Development Policy, and Div. of Investment and Econ. Development, Jan. 14, 1946; adviser on Int. Monetary Fund, Office of Financial and Development Policy, Jan. 3, 1947; GS–15 Oct. 30, 1949; married.—OFD.

Young, John Russell, Jr.—b. Hamilton, Va., Aug. 18, 1909; McLean High Sch. grad.; Georgetown U., B.S. (For. Ser.) 1934; clk., Library of Cong., 1928–30; app. clk. at $1,440 in the Dept. of State Aug. 27, 1934; at $1,620 Mar. 1, 1935; at $1,800 Sept. 16, 1937; divisional asst. at $2,600 Jan. 4, 1940; at $3,800 (P–4) Mar. 1, 1941; furlough for mil. ser. July 27, 1942–; GS–11 Oct. 30, 1949; married.

Young, Ralph F.—b. Decatur, Ill., Apr. 30, 1925; U. of Mich., A.B. 1948; U.S. Army 1943–45, 1st. lt., overseas ser.; intern, OMGUS, 1948–49; app. For. Ser. Staff officer of class nine and assigned as research analyst, Office of Political Affairs, Foreign Relations Div., at Frankfort on the Main Oct. 16, 1949; class eight and reports officer, Office of U.S. Commr., Reports and Statistics Div., Berlin Element, Jan. 22, 1950.—HICOG.

Young, Samuel Henry.—b. in Nicaragua, of Am. parents, July 2, 1910; Fla. Mil. Acad. grad.; business sch.; Ga. Sch. of Tech. 1929–30; app. clk. in Am. leg. at Managua May 18, 1936; at Cali Nov. 10, 1942; at Cartagena Aug. 8, 1944; resigned Aug. 31, 1944 to enter the armed sers.; U.S. Maritime Ser. 1944–45; app. clk. in the For. Ser. Auxiliary and assigned as v.c. at Ciudad Juárez Oct. 19, 1945; at Chihuahua, temp., Mar. 27, 1946; at Barbados May 20, 1946; also admin. asst. at Barbados July 1, 1946; For. Ser. Staff officer of class twelve and v.c at Barbados Nov. 13, 1946; class ten Feb. 23, 1947; class nine Apr. 20, 1947; v.c. at Buenos Aires Mar. 30, 1948; asst. att. at Buenos Aires in addition to duties as v.c. July 13, 1949; married.

Young, Walter C.—b. Catasauqua, Pa., Mar. 11, 1903; U. of Va., B.A. 1927; salesman, insur. co. 1927–30, office supplies 1930–32; investigator, Nat. Recovery Admin., 1932–34; examiner, Nat. Labor Relations Bd., 1934–36; personnel administrator, Pa. State govt., 1936–41; dir. of div., Office of Price Admin., 1941–45; regional dir., UNRRA, 1945–48; selector, Displaced Persons Commn.; app. For. Ser. Staff officer of class six and assigned as repatriation and resettlement officer, Displaced Persons Div., at Frankfort on the Main.—HICOG.

Young, William Welch.—b. Peking, China, of Am. parents, June 8, 1916; Lenox Prep. Sch. grad.; Syracuse U., A.B. 1939, grad. work 1939–40; Dept. of Agri. Grad. Sch. 1942–48; instr. in econ., Syracuse U., 1939–40; cooperative specialist, Farm Security Admin., 1941–42; econ. analyst and air specialist, War Dept., 1942–44; analyst, Office of Strategic Sers., 1944; app. geographer at $3,800 (P–4) in the Dept. of State Sept. 5, 1944; research analyst, P–5, Oct. 20, 1946; for.-affairs specialist, P–6, Nov. 16, 1947; For. Ser. Reserve officer of class four and att. at Canton Aug. 12, 1948; for. affairs specialist, P–6, in the Dept. of State Aug. 8, 1949; GS–13 Oct. 30, 1949; married.—DRF.

Young, Willis Harold.—b. Morristown, Minn., July 2, 1898; Medford High Sch. grad.; business sch.; George Washington U., LL.B. 1923; mem. of bar of Va.; U.S. Army 1918–19; clk. and claim examiner, Treas. Dept., 1919–25; chief clk. in Fed. penitentiary, Dept. of Justice, 1925–26; app. law clk. at $1,860 in the Dept. of State June 1, 1926; at $1,920 Nov. 1, 1927; at $2,100 July 1, 1928; at $2,200 July 1, 1928; tech. asst. (legal) Feb. 1, 1929; at $2,600 Mar. 1, 1929; at $2,800 July 1, 1930; at $2,900 Apr. 1, 1938; divisional

asst. at $3,200 Mar. 24, 1941; tech. asst. (legal) and atty. and chief of drafting section, Passport Div., Feb. 24, 1942; at $3,300 Oct. 1, 1942; divisional asst. Jan. 16, 1944; at $3,400 Apr. 1, 1944; at $3,800 (P–4) Aug. 1, 1944; mem. of the bd. of review, P–5, Apr. 1, 1946; atty.-adviser, P–6, Apr. 18, 1948; GS–13 Oct. 30, 1949; married.—PD.

Yule, John.—app. For. Ser. Staff officer of class three and assigned as engineer, Mil. Security Bd., at Berlin Oct. 16, 1949; at Hamburg Nov. 13, 1949.—HICOG.

Zackman, Max.—b. Klewan, Poland, Apr. 16, 1912; naturalized 1942; high sch., Mikveh Israel, Palestine; U. of Toulouse, 1928–31; U.S. Army 1942–46, overseas ser.; agri. chemist with French chemical office 1931–35; sales rep., clothing mfrs., 1938–42; liaison officer 1946–47, sec. 1947–48, agri. specialist 1948–49, OMGUS; app. For. Ser. Staff officer of class five and assigned as agri. production specialist at Frankfort on the Main Oct. 16, 1949.—HICOG.

Zadra, Theodore E.—b. Leadville, Colo., June 12, 1904; U. of Wyo., B.S. 1928; refinery engineer for oil co. 1928–29; field engineer for oil corp. 1929–39; in automobile business 1939–42; U.S. Navy 1942–45, lt. comdr.; transport adviser, OMGUS, 1946–49; app. For. Ser. Staff officer of class seven and assigned as resident officer, Office of Land Commr. for Bavaria, at Munich Oct. 16, 1949.—HICOG.

Zagorski, Steven Daniel.—b. Stuhlweissenburg, Hungary, Apr. 24, 1898; Polish Army 1918–19; naturalized 1945; San Diego Army and Navy Acad.; Page Mil. Acad. grad.; business sch. (Warsaw) grad.; radio sch. 1941; clk. and translator, Am. leg., Warsaw, 1919–20; bank clk. 1921; salesman 1921–22; general agt., U.S. Shipping Bd., Warsaw, 1923–29; general agt. for steamship lines, Warsaw, 1929–39; insur. agt. and broker, 1940–45; app. admin. asst. in the For. Ser. Auxiliary and assigned at Warsaw July 5, 1945; For. Ser. Staff officer of class six Nov. 13, 1946; att. at Warsaw June 25, 1948; married.

Zahner, James Burns.—app. For. Ser. Staff officer of class six and assigned as cml. specialist, Mil. Security Bd., at Berlin Oct. 16, 1949.—HICOG.

Zalaskus, William R.—b. Traveskyn, Pa., Oct. 1, 1914; trade sch. 1932; Polytechnical Evening High sch. grad.; electrical engineer 1932–44; engineer, Office of War Information, 1944–45; transferred to the Dept. of State as master control engineer, P–4, Jan. 1, 1946; broadcast master control engineer, CAF–11, Feb. 20, 1949; GS–11 Oct. 30, 1949.—IBD.

Zawadzki, Casimir T.—b. Buffalo, N.Y., Sept. 11, 1899; high sch.; Canisius Coll. 1921–23; Polish Army in France 1917–21; app. clk. in Am. consulate gen. at Munich July 3, 1924; v.c. at Munich Sept. 5, 1925; at Berlin Sept. 29, 1928; at Breslau, temp., Oct. 3, 1936; at Berlin Oct. 31, 1936; at Breslau, temp., Aug. 2, 1937; at Berlin Sept. 15, 1937; at Vienna, temp., June 11, 1938; at Breslau, temp., Aug. 16, 1938; at Berlin Sept. 16, 1938; at London July 20, 1939 (canceled); clk. in Am. emb. at Berlin July 15–Dec. 11, 1941; v.c. at Belfast May 14, 1942; clk., staff of Supreme Headquarters, A.E.F., at London, temp., Aug. 25, 1944; v.c., office of U.S. pol. adviser on German affairs, Supreme Headquarters, A.E.F., Apr. 12, 1945; v.c. and admin. officer at Warsaw June 29, 1945; v.c. at Krakow Dec. 4, 1945; For. Ser. Staff officer of class eight Nov. 13, 1946; cons. Dec. 23, 1946; cons. at Krakow Jan. 31, 1947; at Warsaw Mar. 28, 1947; at Gdansk Sept. 5, 1947; at Poznan, temp., Nov. 28, 1947; cons. at Frankfort on the Main Oct. 20, 1948; at Halifax Dec. 22, 1949; married.

Zecca, John.—b. in Italy, Mar. 12, 1916; S. Philadelphia High Sch. (Pa.) grad.; Am. U. 1940; admin. officer, Fed. Public Housing Authority, 1937–42; U.S. Army 1942–48, capt., overseas ser.; liaison and security officer, OMGUS, 1948–49; app. For. Ser. Staff officer of class five and assigned as resident officer, Field Operations Div., Office of Land Commr. for Württemberg-Baden, at Mannheim Oct. 16, 1949.—HICOG.

Zempleny, Bela.—b. Eger, Hungary, May 13, 1902; naturalized 1943; Cist. Gymnasium, Hungary, grad. 1919; Hochschule fuer Welthandel 1919–21; Sorbonne 1922; U. of Zürich 1923; apprentice, in importing firm 1922–23, in grain firm 1924–25; part owner of flour mill, 1925–29; with express co. 1930–33; sales mgr. for music publisher 1933–36; mgr. of club 1936–38; office mgr. for advertising firm 1939–41; asst. mgr. of furniture co. 1941–43; sr. censorship clk., Office of Censorship, 1943–45; chief of dept., EUCOM, 1945–47; information specialist, OMGUS, 1947–49; app. For. Ser. Staff officer of class nine and assigned as cultural affairs adviser, Office of Land Commr. for Hesse, at Wiesbaden Oct. 16, 1949; married.—HICOG.

Zentz, George H.—b. St. Joseph, Mo., June 13, 1912; Central High Sch. (Oklahoma City, Okla.) grad.; U. of Kans., A.B. 1937; U. of Southern Calif., grad. work 1939; U. of Minn., M.A. 1944; teacher of Span. 1937–41; instr. in Span., U. of Minn., 1942–45; app. clk. in the For. Ser. Auxiliary and assigned to the Dept. Dec. 18, 1944; v.c. at Iquitos Feb. 28, 1945–June 5, 1945; at Manáos June 8, 1945; at Pará Apr. 30, 1946; also admin. asst. at Pará July 1, 1946; For. Ser. Staff officer of class eleven and v.c. at Pará Nov. 13, 1946; class nine Feb. 23, 1947; v.c. at Mexicali Nov. 20, 1947; class seven Oct. 16, 1949.

Zerbel, Harry Raymond.—b. Appleton, Wis., Feb. 17, 1920; Appleton High Sch. grad.; U. of Wis., B.A. 1941, M.A. 1942; U.S. Army 1942–45, overseas ser.; app. For. Ser. officer unclass., v.c. of career, and sec. in the Diplo. Ser. July 5, 1946; to the Dept. July 24, 1946; For. Ser. officer of class six Nov. 13, 1946; 3d sec. and v.c. at Paris Dec. 3, 1946; class five and 2d sec. at Paris in addition to duties as v.c. Apr. 21, 1949; 2d sec. and v.c. at Ciudad Trujillo May 23, 1949; married.

Zier, George L.—b. Bloomington, Ill., Apr. 26, 1915; high-sch. grad.; business sch. grad.; interviewer, Civil Ser. Commn., 1936–46; U.S. Army 1942–46, overseas ser.; app. recruitment and placement officer, CAF–7, in the Dept. of State Apr. 17, 1946; CAF–9 June 3, 1946; placement asst. Sept. 22, 1946; placement officer, CAF–11, May 18, 1947; GS–11 Oct. 30, 1949; recruitment officer, GS–12, Dec. 11, 1949; married.—FP.

Zigman, Joseph.—b. New York, N.Y., Oct. 11, 1916; Boys High Sch. (Brooklyn, N.Y.); Brooklyn Coll. 1933–34; librarian and asst. editor for film co. 1933–42; U.S. Navy 1942–45; free-lance film editor 1945–47; with Dept. of Army 1947; film editor, OMGUS, 1947–49; app. For. Ser. Staff officer of class six and assigned as film editor, Office of Public Affairs, Berlin Element, Oct. 30, 1949; class four and motion picture specialist at Munich Feb. 5, 1950; married.—HICOG.

Zilch, Helen Josephine.—b. Cumberland, Md.; high-sch. grad.; business sch.; Wittenberg Coll. 1924–26; U. of Md. 1926–27; app. clk. at $1,440 in the Dept. of State Jan. 6, 1930; at $1,620 Feb. 9, 1931; at $1,800 July 30, 1936; at $2,300 July 1, 1937; at $2,400 Apr. 16, 1939; at $2,500 Oct. 1, 1941; at $2,600 Apr. 1, 1943; treaty analyst Aug. 1, 1944; at $2,700 Oct. 1, 1944; at $3,090 July 1, 1945; P–3 Dec. 27, 1945; treaty adviser and analyst, P–4, Mar. 20, 1949; GS–11 Oct. 30, 1949.—L.

Ziminski, Raymond.—b. Hempstead, N.Y., June 22, 1916; St. Francis Coll., A.B. 1938; Hofstra Coll. 1939; Pedagogical Inst., Vladivostok, 1941–42; U. of Vienna 1947–48; U.S. Army 1945–46, overseas ser.; factory mgr. for refrigeration co. 1937–39; app. clk. in Am. emb. at Moscow Feb. 8, 1940; at Bratislava July 6, 1941; at Ankara May 18, 1942; resigned Dec. 28, 1944; app. For. Ser. Staff officer of class twelve and assigned as clk. at Vienna Nov. 25, 1946; class nine and gen. sers. officer at Vienna Sept. 4, 1949; to the Dept. Dec. 16, 1949; married.

Zimmerman, Robert Walter.—b. Chicago, Ill., Feb. 5, 1919; Washburn High Sch. (Minneapolis) grad.; U. of Minn., A.B. 1940; Nat. U. of Mexico, summer 1941; Harvard U., M.B.A. 1942; U.S. Navy 1942–46, lt.; app. For. Ser. officer of class six, v.c. of career, and sec. in the Diplo. Ser. July 28, 1947; to the Dept. Sept. 20, 1947; 3d sec. and v.c. at Lima Nov. 17, 1947; married.

Zimmermann, Jean E.—b. Bischwiller, France, Jan. 3, 1909; naturalized 1932; business-sch. grad.; College de Bischwiller, France, 1918–25; U. of Strasbourg 1925; clk. and analyst for banking co. 1926–48; U.S. Army 1942–47., capt., overseas ser.; app. For. Ser. Staff officer of class ten and assigned to the Dept. Apr. 15, 1948; v.c. at Munich May 6, 1948; class eight and chief immigration insp., Travel Control Div., Office of Pol. Affairs, at Herford Dec. 25, 1949; married.—HICOG.

Zinner, Paul Ernest.—b. Kosice, Czechoslovakia, Jan. 16, 1922; naturalized 1944; Tufts Coll., B.S. 1943; Lycee Francais, Praha, 1935–39; U.S. Army 1943–45; transferred to the Dept. of State as research analyst, P–3, Aug. 31, 1945; P–4 Dec. 15, 1946; P–5 Jan. 9, 1949; GS–12 Oct. 30, 1949; married.—DRE.

Zippermann, Charles C.—b. New Haven, Conn., Nov. 5, 1909; N.Y.U., B.S. 1932, M.A. 1933; Yale U., grad. work 1934–36; Conn. State Teachers' Coll., summer sessions 1930, 1931, 1932, 1934; auditor, 1936–40, asst. chief of Audit Div. 1940–41, chief 1941–42, Dept. of Agri.; admin. officer 1942–47, asst. to dir. 1947–48, Inst. of Inter-Am. Affairs; app. org. and methods examiner, CAF–11, Oct. 27, 1948; GS–11, Oct. 30, 1949; married.—DB.

Zirkle, Vernon Buford.—b. Mt. Jackson, Va., Feb. 2, 1901; Mt. Jackson High Sch. grad.; George Washington U.; app. clk. at $900 in the Dept. of State Aug. 12, 1918; at $1,020 Feb. 1, 1919; at $1,000 under Civil Service rules July 1, 1919; class one Dec. 31, 1920, effective Jan. 1, 1921; clk. at Tegucigalpa Mar. 1927; at Brussels 1931; at Caracas Sept. 1932; v.c. and admin. asst. at Lisbon Sept. 17, 1945; For. Ser. Staff officer of class nine and v.c. at Lisbon Nov. 13, 1946 (canceled); at Melbourne Mar. 31, 1947; class seven May 2, 1948; cons. May 22, 1948; cons. at Melbourne June 2, 1948; at Adelaide, temp., Feb. 28, 1949; at Glasgow Sept. 9, 1949; married.

Zook, Donovan Q.—b. Akron, Ohio, Oct. 22, 1918; North High Sch. grad.; Ohio U., A.B. 1940; Nat. Inst. of Public Affairs 1941; Am. U., M.A. 1945; budget and planning examiner, U.S. Housing Authority, 1940–42; admin. analyst, Office of Price Admin., 1942–43; admin. officer, Navy Dept., 1943–45; chief of classification div., For. Econ. Admin., 1945–46; chief of section, asst. chief of management office, Office of the Chief of Staff, War Dept., 1946–47; app. management consultant, CAF–14, in the Dept. of State Sept. 9, 1947; org. and methods examiner Aug. 22, 1948; exec. officer, Office of Departmental Admin., Jan. 9, 1949, Office of Operating Facilities May 16, 1949; GS–14 Oct. 30, 1949; married.—OOF.

Zorthian, Barooyr.—b. Kutahaia, Asia Minor, Oct. 8, 1920; naturalized 1930; Yale U., A.B. 1941; correspondent and editor for newspapers 1936–42 and 1946–47; U.S.M.C. 1942–46; news writer for broadcasting co. 1947–48; app. radio script writer, CAF–11, in the Dept. of State Oct. 29, 1948; GS–11 Oct. 30, 1949; married.—IBD.

Zoylner, Christian Frederik.—b. Copenhagen, Denmark, Jan. 31, 1884; naturalized 1914; Copenhagen High Sch. grad.; U. of Copenhagen, B.P.H. 1902; studied dramatics and singing 1902–04; singer with operatic cos. in S. Amer. 1906–08; with French railroad, Buenos Aires, 1908–09; asst. mgr. 1909–16, v. pres. and treas. 1917–20 of export-import cos.; mgr. of for. dept. in banking co. 1938–40; script editor, announcer, and program dir., Office of War Information, 1942–45; transferred to Dept. of State as producer, CAF–11, Jan. 1, 1946; with broadcasting co. 1947–48; app. regional production supervisor, CAF–12, in the Dept. of State, Dec. 12, 1948; GS–12 Oct. 30, 1949.—IBD.

Zuder, Mera.—b. Aug. 7, 1907; translator 1942–43, script editor 1943, news writer 1944–45, Office of War Information; transferred to the Dept. of State as news writer, CAF–7, Jan. 1, 1946; radio script writer, CAF–11, Oct. 6, 1946; GS–11 Oct. 30, 1949.—IBD.

Zurhellen, Joseph Owen, Jr.—b. New York, N.Y., July 8, 1920; Stuyvesant High Sch. grad.; Columbia U., B.A. 1943, grad. work 1946–47; U. of Colo. 1942–43; U.S. Navy 1942–43; U.S.M.C. 1943–46, 1st lt.; gen.

mgr. of export co. 1946–47; app. For. Ser. officer of class six, v.c. of career, and sec. in the Diplo. Ser. June 10, 1947; to the Dept. June 16, 1947; detailed to Yale U. for Japanese language and area study June 1947, to Harvard U. Sept. 1947; v.c. at Yokohama July 1, 1948; married.

Zweig, Ben.—b. Columbia, Ill., Mar. 8, 1898; U.S.M.C. Clerical Sch. grad.; Columbia U. 1933–34; U.S.M.C. 1916–20, 1921–24, overseas ser,; clk. in leg. at Guatemala 1924–27; sec. of bank, Guatemala, 1927–29; clk. in office of mil. att., San José, May 1–June 15, 1929; app. clk. in Am. leg. at San José June 17, 1929; v.c. at Tegucigalpa Jan. 25, 1936; at San José Aug. 31, 1939; at Nogales Oct. 2, 1943; For. Ser. Staff officer of class eight Nov. 13, 1946; cons. Dec. 23, 1946: cons. at Nogales Jan. 31, 1947; class seven Apr. 4, 1948; class five Nov. 13, 1949; married.

PART II

Chronological Lists

875198—50——37

PART II

CHRONOLOGICAL LISTS

♦

PRESIDENTS OF THE UNITED STATES AND SECRETARIES OF STATE

President	Secretary of State [1]
GEORGE WASHINGTON, of Virginia, April 30, 1789–March 4, 1797.	[John Jay, of New York, Secretary for Foreign Affairs under the Continental Congress from December 21, 1784;[2] continued unofficially to superintend the Department of State, after the Constitution went into effect, until Jefferson took office as Secretary of State.] Thomas Jefferson, of Virginia. Commissioned September 26, 1789; entered upon duties March 22, 1790; retired December 31, 1793. Edmund Randolph, of Virginia. Commissioned and entered upon duties January 2, 1794; retired August 20, 1795. Timothy Pickering, of Pennsylvania (Secretary of War). *Ad interim* August 20–December 9, 1795; commissioned Secretary of State and entered upon duties December 10, 1795.
JOHN ADAMS, of Massachusetts, March 4, 1797–March 4, 1801.	Timothy Pickering continued from preceding administration; retired May 12, 1800. Charles Lee, of Virginia (Attorney General). *Ad interim* May 13–June 5, 1800. John Marshall, of Virginia. Commissioned May 13, 1800; entered upon duties June 6, 1800; retired February 4, 1801; (Chief Justice of the United States) *ad interim* February 4–March 3, 1801.
THOMAS JEFFERSON, of Virginia, March 4, 1801–March 4, 1809.	John Marshall, of Virginia (Chief Justice). *Ad interim* March 4, 1801. Levi Lincoln, of Massachusetts (Attorney General). *Ad interim* March 5–May 1, 1801. James Madison, of Virginia. Commissioned March 5, 1801; entered upon duties May 2, 1801; retired March 3, 1809.
JAMES MADISON, of Virginia, March 4, 1809–March 4, 1817.	[No Secretary of State or Acting Secretary of State, March 4–5, 1809.] Robert Smith, of Maryland. Commissioned and entered upon duties March 6, 1809; retired April 1, 1811. James Monroe, of Virginia. Commissioned (recess of the Senate) April 2, 1811; entered upon duties April 6, 1811; recommissioned November 26, 1811; retired September 30, 1814; (Secretary of War) *ad interim* October 1, 1814–February 28, 1815; commissioned February 28, 1815; entered upon duties February 28, 1815; retired March 3, 1817.
JAMES MONROE, of Virginia, March 4, 1817–March 4, 1825.	John Graham, of Virginia (Chief Clerk). *Ad interim* March 4–9, 1817. Richard Rush, of Pennsylvania (Attorney General). *Ad interim* March 10–September 22, 1817. John Quincy Adams, of Massachusetts. Commissioned March 5, 1817; entered upon duties September 22, 1817; retired March 3, 1825.

[1] The title "Secretary of State" dates from September 15, 1789. From July 27 to September 15, 1789, this officer was entitled "Secretary for the Department of Foreign Affairs"; prior thereto, "Secretary to the United States of America for the Department of Foreign Affairs." The Secretary of State is not appointed for a fixed term and does not necessarily go out of office with the President who appointed him. Although he tenders his resignation at the time of a change in administration, he usually remains formally at the head of the Department until his successor assumes the duties of the office.

[2] MS., Department of State, 120 Continental Congress Papers, American Letters, I, 5; Miller, *Treaties*, I, 189.

875198—50——38

President	Secretary of State
John Quincy Adams, of Massachusetts, March 4, 1825–March 4, 1829.	Daniel Brent, of Virginia (Chief Clerk). *Ad interim* March 4–7, 1825. Henry Clay, of Kentucky. Commissioned and entered upon duties March 7, 1825; retired March 3, 1829.
Andrew Jackson, of Tennessee, March 4, 1829–March 4, 1837.	James A. Hamilton, of New York. *Ad interim* March 4–27, 1829. Martin Van Buren, of New York. Commissioned March 6, 1829; entered upon duties March 28, 1829; retired May 23, 1831. Edward Livingston, of Louisiana. Commissioned (recess of the Senate) and entered upon duties May 24, 1831; recommissioned January 12, 1832; retired May 29, 1833. Louis McLane, of Delaware. Commissioned (recess of the Senate) and entered upon duties May 29, 1833; retired June 30, 1834. John Forsyth, of Georgia. Commissioned June 27, 1834; entered upon duties July 1, 1834.
Martin Van Buren, of New York, March 4, 1837–March 4, 1841.	John Forsyth continued from preceding administration; retired March 3, 1841.
William Henry Harrison, of Ohio, March 4–April 4, 1841.	Jacob L. Martin, of North Carolina (Chief Clerk). *Ad interim* March 4–5, 1841. Daniel Webster, of Massachusetts. Commissioned March 5, 1841; entered upon duties March 6, 1841.
John Tyler, of Virginia, April 6,[3] 1841–March 4, 1845.	Daniel Webster continued from preceding administration; retired May 8, 1843. Hugh S. Legaré, of South Carolina (Attorney General). *Ad interim* May 9–June 20, 1843 (died). William S. Derrick, of Pennsylvania (Chief Clerk). *Ad interim* June 21–23, 1843. Abel P. Upshur, of Virginia (Secretary of the Navy). *Ad interim* June 24–July 23, 1843; commissioned (recess of the Senate) and entered upon duties July 24, 1843; recommissioned January 2, 1844; died February 28, 1844. John Nelson, of Maryland (Attorney General). *Ad interim* February 29–March 31, 1844. John C. Calhoun, of South Carolina. Commissioned March 6, 1844; entered upon duties April 1, 1844.
James K. Polk, of Tennessee, March 4, 1845–March 4, 1849.	John C. Calhoun continued from preceding administration; retired March 10, 1845. James Buchanan, of Pennsylvania. Commissioned March 6, 1845; entered upon duties March 10, 1845.
Zachary Taylor, of Louisiana, March 5,[4] 1849–July 9, 1850.	James Buchanan continued from preceding administration; retired March 7, 1849. John M. Clayton, of Delaware. Commissioned March 7, 1849; entered upon duties March 8, 1849.
Millard Fillmore, of New York, July 10, 1850–March 4, 1853.	John M. Clayton continued from preceding administration; retired July 22, 1850. Daniel Webster, of Massachusetts. Commissioned July 22, 1850; entered upon duties July 23, 1850; died October 24, 1852. Charles M. Conrad, of Louisiana (Secretary of War). *Ad interim* October 25–November 5, 1852. Edward Everett, of Massachusetts. Commissioned (recess of the Senate) and entered upon duties November 6, 1852; recommissioned December 9, 1852; retired March 3, 1853.

[3] The date of a Vice President's succeeding to the presidency is the date of the oath taken by him after the President's death.
[4] March 4, 1849, fell on Sunday.

President	Secretary of State
FRANKLIN PIERCE, of New Hampshire, March 4, 1853–March 4, 1857.	William Hunter, Jr., of Rhode Island (Chief Clerk). *Ad interim* March 4–7, 1853. William L. Marcy, of New York. Commissioned March 7, 1853; entered upon duties March 8, 1853.
JAMES BUCHANAN, of Pennsylvania, March 4, 1857–March 4, 1861.	William L. Marcy continued from preceding administration; retired March 6, 1857. Lewis Cass, of Michigan. Commissioned and entered upon duties March 6, 1857; retired December 14, 1860. William Hunter, Jr., of Rhode Island (Chief Clerk). *Ad interim* December 15–16, 1860. Jeremiah S. Black, of Pennsylvania. Commissioned and entered upon duties December 17, 1860.
ABRAHAM LINCOLN, of Illinois, March 4, 1861–April 15, 1865.	Jeremiah S. Black continued from preceding administration; retired March 5, 1861. William H. Seward, of New York. Commissioned March 5, 1861; entered upon duties March 6, 1861.
ANDREW JOHNSON, of Tennessee, April 15, 1865–March 4, 1869.	William H. Seward continued from preceding administration; retired March 4, 1869.
ULYSSES S. GRANT, of Illinois, March 4, 1869–March 4, 1877.	Elihu B. Washburne, of Illinois. Commissioned and entered upon duties March 5, 1869; retired March 16, 1869. Hamilton Fish, of New York. Commissioned March 11, 1869 entered upon duties March 17, 1869; recommissioned March 17, 1873.
RUTHERFORD B. HAYES, of Ohio, March 4,[5] 1877–March 4, 1881.	Hamilton Fish continued from preceding administration; retired March 12, 1877. William M. Evarts, of New York. Commissioned and entered upon duties March 12, 1877.
JAMES A. GARFIELD, of Ohio, March 4–September 19, 1881.	William M. Evarts continued from preceding administration; retired March 7, 1881. James G. Blaine, of Maine. Commissioned March 5, 1881; entered upon duties March 7, 1881.
CHESTER A. ARTHUR, of New York, September 20,[6] 1881–March 4, 1885.	James G. Blaine continued from preceding administration; retired December 19, 1881. Frederick T. Frelinghuysen, of New Jersey. Commissioned December 12, 1881; entered upon duties December 19, 1881.
GROVER CLEVELAND, of New York, March 4, 1885–March 4, 1889.	Frederick T. Frelinghuysen continued from preceding administration; retired March 6, 1885. Thomas F. Bayard, of Delaware. Commissioned March 6, 1885; entered upon duties March 7, 1885.
BENJAMIN HARRISON, of Indiana, March 4, 1889–March 4, 1893.	Thomas F. Bayard continued from preceding administration; retired March 6, 1889. James G. Blaine, of Maine. Commissioned March 5, 1889; entered upon duties March 7, 1889; retired June 4, 1892. William F. Wharton, of Massachusetts (Assistant Secretary). *Ad interim* June 4–29, 1892. John W. Foster, of Indiana. Commissioned and entered upon duties June 29, 1892; retired February 23, 1893. William F. Wharton, of Massachusetts (Assistant Secretary). *Ad interim* February 24, 1893, to close of administration.

[5] President-elect Hayes was entertained March 3, 1877, at the White House as the guest of President Grant, where he took the oath privately. On Monday, March 5, he took the oath publicly (*Dictionary of American Biography*).

[6] President Arthur took a second oath on September 22, 1881, and made an inaugural address (Richardson, ed., *Messages and Papers of the Presidents*).

President	Secretary of State
GROVER CLEVELAND, of New York, March 4, 1893–March 4, 1897.	William F. Wharton continued, *ad interim*, from preceding administration to March 6, 1893. Walter Q. Gresham, of Illinois. Commissioned March 6, 1893; entered upon duties March 7, 1893; died May 28, 1895. Edwin F. Uhl, of Michigan (Assistant Secretary). *Ad interim* May 28–June 9, 1895. Richard Olney, of Massachusetts. Commissioned (recess of the Senate) June 8, 1895; entered upon duties June 10, 1895; recommissioned December 3, 1895.
WILLIAM MCKINLEY, of Ohio, March 4, 1897–September 14, 1901.	Richard Olney continued from preceding administration; retired March 5, 1897. John Sherman, of Ohio. Commissioned March 5, 1897; entered upon duties March 6, 1897; retired April 27, 1898. William R. Day, of Ohio. Commissioned April 26, 1898; entered upon duties April 28, 1898; retired September 16, 1898. Alvey A. Adee, of the District of Columbia (Second Assistant Secretary). *Ad interim* September 17–29, 1898. John Hay, of the District of Columbia. Commissioned (recess of the Senate) September 20, 1898; entered upon duties September 30, 1898; recommissioned December 7, 1898, and March 5, 1901.
THEODORE ROOSEVELT, of New York, September 14, 1901–March 4, 1909.	John Hay continued from preceding administration; recommissioned March 6, 1905; died July 1, 1905. Francis B. Loomis, of Ohio (Assistant Secretary). *Ad interim* July 1–18, 1905. Elihu Root, of New York. Commissioned (recess of the Senate) July 7, 1905; entered upon duties July 19, 1905; recommissioned December 6, 1905; retired January 27, 1909. Robert Bacon, of New York. Commissioned and entered upon duties January 27, 1909.
WILLIAM HOWARD TAFT, of Ohio, March 4, 1909–March 4, 1913	Robert Bacon continued from preceding administration; retired March 5, 1909. Philander C. Knox, of Pennsylvania. Commissioned March 5, 1909; entered upon duties March 6, 1909.
WOODROW WILSON, of New Jersey, March 4, 1913–March 4, 1921.	Philander C. Knox continued from preceding administration; retired March 5, 1913. William Jennings Bryan, of Nebraska. Commissioned and entered upon duties March 5, 1913; retired June 9, 1915. Robert Lansing, of New York (Counselor). *Ad interim* June 9–23, 1915; commissioned (recess of the Senate) June 23, 1915; entered upon duties June 24, 1915; recommissioned December 13, 1915; retired February 13, 1920. Frank Lyon Polk, of New York (Under Secretary). *Ad interim* February 14–March 14, 1920. [No Secretary of State or Acting Secretary of State, March 15–21, 1920.[7]] Bainbridge Colby, of New York. Commissioned March 22, 1920; entered upon duties March 23, 1920; retired March 4, 1921.
WARREN GAMALIEL HARDING, of Ohio, March 4, 1921–August 2, 1923.	Charles Evans Hughes, of New York. Commissioned March 4, 1921; entered upon duties March 5, 1921.
CALVIN COOLIDGE, of Massachusetts, August 3, 1923–March 4, 1929.	Charles Evans Hughes continued from preceding administration; retired March 4, 1925. Frank Billings Kellogg, of Minnesota. Commissioned February 16, 1925; entered upon duties March 5, 1925.

[7] From an opinion of the Solicitor of the Department of State (Miller, *Treaties*, I, 191).

President	Secretary of State
HERBERT CLARK HOOVER, of California, March 4, 1929–March 4, 1933.	Frank Billings Kellogg continued from preceding administration; retired March 28, 1929. Henry Lewis Stimson, of New York. Commissioned March 5, 1929; entered upon duties March 28, 1929; retired March 4, 1933.
FRANKLIN DELANO ROOSEVELT, of New York, March 4, 1933–April 12, 1945.	Cordell Hull, of Tennessee. Commissioned and entered upon duties March 4, 1933; retired November 30, 1944. Edward R. Stettinius, Jr., of Virginia. Commissioned November 30, 1944, and entered upon duties December 1, 1944.
HARRY S. TRUMAN, of Missouri, April 12, 1945–	Edward R. Stettinius, Jr., continued from preceding administration; retired June 27, 1945. Joseph Clark Grew, of New Hampshire (Under Secretary). *Ad interim* June 28–July 3, 1945. James Francis Byrnes, of South Carolina. Commissioned July 2, 1945, and entered upon duties July 3, 1945; retired January 21, 1947. George Catlett Marshall, of Pennsylvania. Commissioned January 8, 1947, and entered upon duties January 21, 1947; retired January 20, 1949. Dean G. Acheson, of Maryland. Commissioned January 19, 1949, and entered upon duties January 21, 1949.

DIPLOMATIC AGENTS OF THE UNITED STATES

DIPLOMATIC AGENTS PRIOR TO 1789[1]

John Adams, of Massachusetts

Joint commissioner to the court of France: elected November 28, 1777, to replace Silas Deane on commission with Benjamin Franklin and Arthur Lee; arrived in Paris April 8, 1778; commission dissolved September 14, 1778, upon election of Benjamin Franklin as sole minister plenipotentiary; left Paris March 8, 1779; arrived in United States August 2, 1779.

Minister plenipotentiary to negotiate a treaty of peace and commerce with Great Britain: elected September 27, 1779; commissioned September 29, 1779; arrived in Paris February 5, 1780; commission renewed June 15, 1781 (see below).

Agent to negotiate in the Netherlands for a loan of ten million dollars, in place of Henry Laurens and until he should arrive in Europe: commissioned June 20, 1780; left Paris for the Netherlands July 27, 1780; mission unsuccessful at that time; returned to Paris in July 1781.

Minister plenipotentiary to negotiate a treaty of amity and commerce with the Netherlands: commissioned December 29, 1780; unsuccessful at that time; granted additional powers August 16, 1781; signed treaty of commerce at The Hague October 8, 1782; returned to Paris October 26, 1782; mission terminated February 24, 1788.

Joint commissioner, with Benjamin Franklin, John Jay, and Henry Laurens,[2] to negotiate a treaty of peace with Great Britain: previous commission of September 29, 1779, renewed June 15, 1781; signed preliminary articles November 30, 1782, at Paris; signed definitive treaty September 3, 1783, at Paris.

Joint minister plenipotentiary, with Benjamin Franklin and Thomas Jefferson, to negotiate treaties of amity and commerce with European countries and the Barbary States: commissioned May 12, 1784; signed treaty with Prussia August 5, 1785, at London; signed treaty with Morocco January 25, 1787, at London; mission terminated February 24, 1788.

Minister plenipotentiary to Great Britain: elected February 24, 1785; recalled, at his own request, by a resolution of Congress dated October 5, 1787, and effective February 24, 1788; took leave of the King February 20, 1788; no successor until Thomas Pinckney was appointed in 1792.[3]

(Adams served simultaneously under his commissions to Great Britain, the Netherlands, other European countries, and the Barbary States.)

Thomas Barclay, of Pennsylvania

Vice consul in France: elected June 26, 1781, to act until the arrival of the consul;[4] commissioned July 10, 1781.

Consul in France: elected October 5, 1781.

Commissioner "with full power and authority to liquidate and finally to settle the accounts of all the servants of the United States, who have been intrusted with the expenditure of publick money in Europe, and all other accounts of the United States in Europe": elected November 18, 1782.

Agent of John Adams and Thomas Jefferson,[5] to negotiate a treaty with Morocco: appointed October 5, 1785, by Adams and October 11, 1785, by Jefferson; accompanied by Colonel Franks, as secretary.[6] The text of the treaty was delivered to him by the Moroccan authorities on the "first day of the blessed month of Ramadan" (June 28, 1786) and was signed by John Adams January 25, 1787, at London and by Thomas Jefferson January 1, 1787, at Paris.

William Carmichael, of Maryland

Assistant to Silas Deane, secret agent of Congress at Paris, spring of 1776; went to Berlin in American interests, fall of 1776.

Secretary to commissioners in France: commissioned November 28, 1777, but did not act in this capacity; returned to the United States in May 1778.

Secretary to John Jay, minister plenipotentiary to negotiate a treaty of amity, commerce, and alliance with the court of Spain: elected September 28, 1779.

Chargé d'affaires *ad interim* in Spain: assumed office in May 1782;[7] formally received February 20, 1783; presented to the King August 23, 1783; commissioned as chargé d'affaires April 20, 1790.

Francis Dana, of Massachusetts

Secretary to John Adams, minister plenipotentiary to negotiate treaties of peace and commerce with Great Britain: elected September 28, 1779; reached Paris February 9, 1780.

---

[1] Unless otherwise noted, these agents were elected, appointed, or commissioned by the Continental Congress. In addition to the secret agents included in this table the following persons, among others, also acted as secret correspondents of the Continental Congress: Jonathan Loring Austin, Edward Bancroft, William Bingham, William Bollan, William Hodge, William Lee, Thomas Morris, and Thomas Story. Commercial agents are not included in this list.

[2] Thomas Jefferson was also appointed but did not go to Paris on this mission.

[3] Diplomatic relations with Great Britain were temporarily discontinued with the recall of John Adams. On October 13, 1789, President Washington appointed Gouverneur Morris, of New York, as a "private agent" to "converse with his Britannic Majesty's ministers" on the questions then in dispute between the two Governments and to pave the way for the resumption of diplomatic relations. *Works of John Adams*, vol. 8, pp. 422, 477, 480; *Secret Journals of Congress*, vol. 4, p. 399; *American State Papers, Foreign Relations*, vol. I, p. 122.

[4] William Palfrey was appointed and commissioned consul in France December 9, 1780, but was lost at sea while crossing the Atlantic.

[5] Ministers plenipotentiary to negotiate treaties with foreign countries; authorized by Congress, March 11, 1785, to appoint agents to represent them.

[6] Probably David S. Franks, of the Revolutionary Army.

[7] The minister, John Jay, left Madrid for Paris in May 1782.

Alternate to John Adams in the negotiation of a loan in the Netherlands: commissioned June 20, 1780.

Minister plenipotentiary to Russia: commissioned December 19, 1780; in St. Petersburg from August 1781 to September 1783, but not received at court.

Silas Deane, of Connecticut

Secret agent in France of Continental Congress: appointed by the Committee of Secret Correspondence March 3, 1776; arrived in France May 4, 1776.

Joint commissioner, with Benjamin Franklin and (later) Arthur Lee, to the court of France, with full powers to negotiate treaties: elected September 26, 1776; commissioned September 28, 1776; signed treaties of commerce and alliance February 6, 1778, at Paris; recalled by a resolution of Congress which was dated December 8, 1777, but not received until March 4, 1778.

Charles William Frederick Dumas, of Switzerland and the Netherlands [8]

Secret agent of the Continental Congress: appointed by the Committee of Secret Correspondence December 19, 1775.

Secretary to John Adams, minister plenipotentiary to the Netherlands, 1781–82.

Acted as chargé d'affaires in the Netherlands after the departure of John Adams on October 26, 1782; exchanged ratifications of treaty of October 8, 1782, with the Netherlands.

Benjamin Franklin, of Pennsylvania

Joint commissioner, with Silas Deane and (later) Arthur Lee, to the court of France, with full powers to negotiate treaties: elected September 26, 1776; commissioned September 28, 1776; signed treaties of commerce and alliance February 6, 1778.

Commissioner also to court of Spain: elected January 1, 1777; commissioned January 2, 1777; never entered upon mission.

Minister plenipotentiary to the court of France: elected September 14, 1778. Left Paris for the United States July 12. 1785; succeeded by Thomas Jefferson.

Joint commissioner, with John Adams, John Jay, and Henry Laurens,[9] to negotiate a peace treaty with Great Britain: elected June 14, 1781; commissioned June 15, 1781; signed preliminary articles November 30, 1782, at Paris; signed definitive treaty September 3, 1783, at Paris.

Minister plenipotentiary to negotiate a treaty of amity and commerce with Sweden: commissioned September 28, 1782; signed treaty April 3, 1783, at Paris.

Joint minister plenipotentiary, with Thomas Jefferson and John Adams, to negotiate treaties of amity and commerce with European countries and the Barbary States: commissioned May 12, 1784; signed treaty with Prussia July 9, 1785, at Passy.

Franklin served simultaneously under his several commissions.

David Humphreys, of Connecticut

Secretary to joint commission for the negotiation of treaties of amity and commerce with European countries and the Barbary States: elected May 12, 1784.[10]

Ralph Izard, of South Carolina

Commissioner to the court of Tuscany: elected May 7, 1777; commissioned July 1, 1777; not received at court; empowered to negotiate with Tuscany for a loan of one million dollars February 4, 1778, but was unsuccessful; mission ended by Congress June 8, 1779.

John Jay, of New York [11]

Minister plenipotentiary to the court of Spain: elected September 27, 1779; commissioned September 29, 1779; reached Spain January 22, 1780; not formally received at court; left Madrid for Paris in May 1782.

Joint commissioner, with John Adams, Benjamin Franklin, and Henry Laurens,[9] to negotiate a peace treaty with Great Britain: elected June 13, 1781; commissioned June 15, 1781; signed preliminary articles November 30, 1782, at Paris; signed definitive treaty September 3, 1783, at Paris.

Thomas Jefferson, of Virginia [12]

Joint minister plenipotentiary, with Benjamin Franklin and John Adams, to negotiate treaties of amity and commerce with European countries and the Barbary States: elected May 7, 1784; commissioned May 12, 1784; signed treaty with Prussia July 28, 1785, at Paris; signed treaty with Morocco January 1, 1787, at Paris.

Minister plenipotentiary to France: elected March 10, 1785. Left France for the United States September 26, 1789; succeeded by William Short as chargé d'affaires.

Jefferson served simultaneously under these two commissions.

John Lamb, of Connecticut

Agent of John Adams and Thomas Jefferson [13] to the Dey and Government of Algiers: appointed October 5, 1785, by Adams and October 11, 1785, by Jefferson; accompanied on the mission by Paul R. Randall, as secretary; mission unsuccessful.

Henry Laurens, of South Carolina

Minister plenipotentiary to the Netherlands to negotiate a treaty and a loan: elected and commissioned November 1, 1779; sailed for the Netherlands August 13, 1780; captured by the British September 3, 1780, and taken to the Tower of London, where he was confined until his exchange for Burgoyne early in 1782.

---

[8] Although for many years active in the cause of the United States in Europe, Dumas was never formally commissioned by Congress.

[9] Thomas Jefferson was also appointed but did not go to Paris on this mission.

[10] The commission was composed of Benjamin Franklin, Thomas Jefferson, and John Adams, as ministers plenipotentiary.

[11] Elected Secretary for Foreign Affairs May 7, 1784.

[12] On September 26, 1776, Thomas Jefferson had been elected one of three commissioners to the court of France, but had declined the appointment; also, on June 14, 1781, he had been appointed joint commissioner to negotiate a peace with Great Britain but did not go on the mission.

[13] Ministers plenipotentiary to negotiate treaties with foreign powers; authorized by Congress March 11, 1785, to appoint agents to represent them.

Joint commissioner with Benjamin Franklin, John Adams, and John Jay [9] to negotiate a treaty of peace with Great Britain: elected June 14, 1781; commissioned June 15, 1781; reached Paris November 29, 1782; signed preliminary articles of treaty November 30, 1782, at Paris; did not sign the definitive treaty of September 3, 1783.

John Laurens, of South Carolina

Secretary to the legation at Paris: elected September 28, 1779.
Special minister to France to assist in negotiating loans: commissioned December 23, 1780.

Arthur Lee, of Virginia

Secret agent of Continental Congress in London: appointed by the Committee of Secret Correspondence December 12, 1775.
Joint commissioner to court of France with full powers to negotiate treaties: elected October 22, 1776, to replace Thomas Jefferson, who had declined appointment on the commission; signed, with Silas Deane and Benjamin Franklin, treaties of commerce and alliance February 6, 1778; commission dissolved September 14, 1778, upon appointment of Benjamin Franklin as sole minister plenipotentiary.
Commissioner also to court of Spain: elected May 1, 1777; commissioned June 5, 1777, but never went to Spain on this mission, although he had been there previously in the financial interests of the United States.

William Lee, of Virginia [14]

Commissioner to courts of Vienna and Berlin: elected May 9, 1777; commissioned July 1, 1777; not received at either court.

Oliver Pollock

Commercial agent at Havana: elected May 30, 1783; commissioned June 2, 1783.

Thomas Randal, of Pennsylvania

Vice consul at Canton: elected January 31, 1786.

Samuel Shaw, of Massachusetts

Consul at Canton: elected January 27, 1786.

William S. Smith, of New York

Secretary of Legation at London: elected March 1, 1785; commissioned March 14, 1785; returned to the United States in 1788.

PRINCIPAL DIPLOMATIC OFFICERS, 1789–1949

AFGHANISTAN

Envoys Extraordinary and Ministers Plenipotentiary

William H. Hornibrook,[15] Utah, January 22, 1935.
Louis G. Dreyfus, Jr.,[16] California, February 16, 1940.
Cornelius Van H. Engert, California, May 2, 1942.
Ely E. Palmer, Rhode Island, February 9, 1945.

Ambassadors Extraordinary and Plenipotentiary

Ely E. Palmer, Rhode Island, May 6, 1948.
Louis G. Dreyfus, Jr., California, April 21, 1949.

ALBANIA

Envoys Extraordinary and Ministers Plenipotentiary

Ulysses Grant-Smith, Pennsylvania, September 22, 1922.
Charles C. Hart, District of Columbia, May 27, 1925.
Herman Bernstein, New York, February 17, 1930.
Post Wheeler, Washington, August 26, 1933.
Hugh Gladney Grant, Alabama, August 9, 1935.[17]

ALGIERS

Commissioner Plenipotentiary

David Humphreys, Connecticut, March 21, 1793.

ARGENTINA

Minister Plenipotentiary

Caesar A. Rodney, Delaware, January 27, 1823.

Chargés d'Affaires

John M. Forbes, Florida, March 9, 1825.
Francis Baylies, Massachusetts, January 3, 1832.
William Brent, Jr., Virginia, June 14, 1844.
William A. Harris, Virginia, February 19, 1846.
John S. Pendleton, Virginia, February 27, 1851.
James A. Peden, Florida, May 22, 1854.

Ministers Resident

James A. Peden, Florida, June 29, 1854.
Benjamin C. Yancey, Georgia, June 14, 1858.
John F. Cushman, Mississippi, July 18, 1859.
Robert M. Palmer, Pennsylvania, March 28, 1861.
Robert C. Kirk, Ohio, March 4, 1862.
Alexander Asboth,[18] Missouri, March 12, 1866.
H. G. Worthington,[18] Nevada, June 5, 1868.
Robert C. Kirk,[18] Ohio, April 16, 1869.
Julius White, Illinois, December 12, 1872.
Thomas O. Osborn, Illinois, February 10, 1874.

---

[9] Thomas Jefferson was also appointed but did not go to Paris on this mission.

[14] On September 4, 1778, William Lee and M. de Neufville of the Netherlands drafted a treaty between the United States and the Netherlands at Aix-la-Chapelle, but the treaty was never signed by either country. The draft treaty was in the possession of Henry Laurens when he was seized by the British on September 3, 1780, and became one of the causes of war between the Netherlands and Great Britain.

[15] Accredited also to Persia (Iran). Mr. Hornibrook resigned March 16, 1936.

[16] Accredited also to Iran.

[17] Representation was withdrawn in 1939. The mission established May 8, 1945, was closed November 15, 1946.

[18] Accredited also to Uruguay.

Ministers Resident and Consuls General

Thomas O. Osborn, Illinois, July 7, 1884.
Bayless W. Hanna, Indiana, June 17, 1885.

Envoys Extraordinary and Ministers Plenipotentiary

Bayless W. Hanna, Indiana, July 1, 1887.
John R. G. Pitkin, Louisiana, July 26, 1889.
William I. Buchanan, Iowa, January 26, 1894.
William P. Lord, Oregon, October 16, 1899.
John Barrett, Oregon, July 2, 1903.
Arthur M. Beaupré, Illinois, March 17, 1904.
Spencer F. Eddy, Illinois, April 2, 1908.
Charles H. Sherrill, New York, April 1, 1909.
John W. Garrett, Maryland, December 14, 1911.

Ambassadors Extraordinary and Plenipotentiary

Frederic Jesup Stimson, Massachusetts, October 1, 1914.
John W. Riddle, Connecticut, November 18, 1921.
Peter Augustus Jay, Rhode Island, March 18, 1925.
Robert Woods Bliss, New York, February 17, 1927.
Alexander W. Weddell, Virginia, June 3, 1933.
Norman Armour, New Jersey, May 18, 1939.
Spruille Braden, New York, May 8, 1945.
George S. Messersmith, Delaware, April 12, 1946.
James Bruce, Maryland, July 12, 1947.
Stanton Griffis, Connecticut, September 22, 1949.

AUSTRALIA

Envoys Extraordinary and Ministers Plenipotentiary

Clarence E. Gauss, Connecticut, January 12, 1940.
Nelson T. Johnson, Oklahoma, February 11, 1941.

Ambassadors Extraordinary and Plenipotentiary

Robert Butler, Minnesota, July 12, 1946.
Myron Melvin Cowen, New York, July 1, 1948.
Pete Jarman, Alabama, June 8, 1949.

AUSTRIA

(*See also* Austria-Hungary)

Envoys Extraordinary and Ministers Plenipotentiary

Henry A. Muhlenberg, Pennsylvania, February 8, 1838.
Daniel Jenifer, Maryland, August 27, 1841.

Chargés d'Affaires

William H. Stiles, Georgia, April 19, 1845.
James Watson Webb, New York, November 1, 1849.
Charles J. McCurdy, Connecticut, September 27, 1850.
Thomas M. Foote, New York, September 16, 1852.
Henry R. Jackson, Georgia, May 24, 1853.

Ministers Resident

Henry R. Jackson, Georgia, June 29, 1854.
J. Glancy Jones, Pennsylvania, November 1, 1858.

Envoys Extraordinary and Ministers Plenipotentiary

J. Glancy Jones, Pennsylvania, December 15, 1858.
Anson Burlingame, Massachusetts, March 22, 1861.
J. Lothrop Motley, Massachusetts, August 10, 1861.

Chargé d'Affaires

John Hay, Illinois, August 20, 1867.

Commissioners

Albert Halstead, Ohio. May 15, 1919.
Arthur Hugh Frazier, Pennsylvania, September 13, 1920.

Chargé d'Affaires pro tempore

Arthur Hugh Frazier, Pennsylvania, November 25, 1921.

Envoys Extraordinary and Ministers Plenipotentiary

Albert Henry Washburn, Massachusetts, February 10, 1922.
Gilchrist Baker Stockton, Florida, January 22, 1930.
George H. Earle, 3d, Pennsylvania, July 24, 1933.
George S. Messersmith, Delaware, April 7, 1934.
Grenville T. Emmet, New York, July 13, 1937.[19]
John G. Erhardt,[20] New York, August 3, 1946.

AUSTRIA-HUNGARY

(*See also* Austria *and* Hungary)

Envoys Extraordinary and Ministers Plenipotentiary

Henry M. Watts, Pennsylvania, July 25, 1868.
John Jay, New York, April 13, 1869.
Godlove S. Orth, Indiana, March 9, 1875.
Edward F. Beale, District of Columbia, June 1, 1876.
John A. Kasson, Iowa, June 11, 1877.
William Walter Phelps, New Jersey, May 5, 1881.
Alphonso Taft, Ohio, April 26, 1882.
John M. Francis, New York, July 4, 1884.
Alexander R. Lawton, Georgia, April 15, 1887.
Frederick D. Grant, New York, March 23, 1889.
Bartlett Tripp, South Dakota, April 6, 1893.
Charlemagne Tower, Pennsylvania, April 1, 1897.
Addison C. Harris, Indiana, January 12, 1899.
Robert S. McCormick, Illinois, March 7, 1901.

Ambassadors Extraordinary and Plenipotentiary

Robert S. McCormick, Illinois, May 27, 1902.
Bellamy Storer, Ohio, September 26, 1902.
Charles S. Francis, New York, March 22, 1906.
Richard C. Kerens, Missouri, December 21, 1909.
Frederic Courtland Penfield, Pennsylvania, July 28, 1913.

BALTIC PROVINCES OF RUSSIA

(*See also* Estonia, Latvia, *and* Lithuania)

Commissioners

John A. Gade, New York, October 1, 1919.
Evan E. Young, Ohio, March 25, 1920.

BELGIUM

Chargés d'Affaires

Hugh S. Legaré, South Carolina, April 14, 1832.
Virgil Maxcy, Maryland, June 16, 1837.
Henry W. Hilliard, Alabama, May 12, 1842.
Thomas G. Clemson, Pennsylvania, June 17, 1844.
Richard H. Bayard, Delaware, December 10, 1850.
J. J. Seibels, Alabama, May 24, 1853.

Ministers Resident

J. J. Seibels, Alabama, June 29, 1854.
Elisha Y. Fair, Alabama, June 14, 1858.
Henry S. Sanford, Connecticut, March 20, 1861.

---

[19] Legation closed effective April 30, 1938.

[20] Previously political adviser on Austrian affairs, Supreme Headquarters, A.E.F., January 25, 1945, with rank of minister; transferred to staff of Commanding General, U.S. Army Forces, Mediterranean Theater, March 3, 1945; political adviser to the U. S. High Commissioner for Austria August 3, 1946.

875198—50——39

Joseph Russell Jones, Illinois, March 15, 1870.
Ayres Phillips Merrill, Mississippi, January 7, 1876.
William C. Goodloe, Kentucky, March 4, 1878.
James O. Putnam, New York, June 4, 1880.
Nicholas Fish, New York, April 28, 1882.
Lambert Tree, Illinois, July 3, 1885.

Envoys Extraordinary and Ministers Plenipotentiary

Lambert Tree, Illinois, August 10, 1888.
John G. Parkhurst, Michigan, October 1, 1888.
Edwin H. Terrell, Texas, April 1, 1889.
James S. Ewing, Illinois, April 8, 1893.
Bellamy Storer, Ohio, May 4, 1897.
Lawrence Townsend, Pennsylvania, April 12, 1899.
Henry Lane Wilson, Washington, March 8, 1905.
Charles Page Bryan, Illinois, December 21, 1909.
Larz Anderson, District of Columbia, August 12, 1911.
Theodore Marburg, Maryland, November 22, 1912.
Brand Whitlock, Ohio, December 22, 1913.

Ambassadors Extraordinary and Plenipotentiary

Brand Whitlock, Ohio, September 30, 1919.
Henry P. Fletcher,[21] Pennsylvania, March 6, 1922.
William Phillips,[21] Massachusetts, February 29, 1924.
Hugh S. Gibson,[21] California, February 17, 1927.
Dave Hennen Morris,[21] New York, May 18, 1933.
Hugh S. Gibson,[21] California, July 13, 1937.
Joseph E. Davies,[21] District of Columbia, May 14, 1938.
John Cudahy,[21] Wisconsin, January 12, 1940.
Anthony J. Drexel Biddle, Jr.,[22] Pennsylvania, February 11, 1941.
Charles Sawyer,[21] Ohio, September 21, 1944.
Admiral Alan G. Kirk,[21] U. S. Navy, February 1, 1946.
Robert D. Murphy, Wisconsin, September 22, 1949.

BOLIVIA

(*See also* Peru-Bolivian Confederation)

Chargés d'Affaires

John Appleton, Maine, March 30, 1848.
Alexander K. McClung, Mississippi, May 29, 1849.
Horace H. Miller, Mississippi, February 10, 1852.
John W. Dana, Maine, August 26, 1853.

Ministers Resident

John W. Dana, Maine, June 29, 1854.
John Cotton Smith, Connecticut, June 14, 1858.
David K. Cartter, Ohio, March 27, 1861.
Allen A. Hall, Tennessee, April 21, 1863.
John W. Caldwell, Ohio, June 18, 1868.
Leopold Markbreit, Ohio, April 16, 1869.
John T. Croxton, Kentucky, December 20, 1872.
Robert M. Reynolds, Alabama, June 17, 1874.

Ministers Resident and Consuls General

S. Newton Pettis, Pennsylvania, September 4, 1878.
Charles Adams, Colorado, April 6, 1880.

Special Envoy Extraordinary and Minister Plenipotentiary

William Henry Trescot, South Carolina, November 28, 1881.

Ministers Resident and Consuls General

George Maney, Tennessee, April 17, 1882.
Richard Gibbs, New York, June 18, 1883.
William D. Bloxham, Florida, April 18, 1885.
William A. Seay, Louisiana, May 9, 1885.
S. S. Carlisle, Louisiana, August 31, 1887.
Thomas H. Anderson, Ohio, September 3, 1889.

Envoys Extraordinary and Ministers Plenipotentiary

Thomas H. Anderson, Ohio, July 30, 1890.
Frederick J. Grant, Washington, December 22, 1892.
Thomas Moonlight, Kansas, February 2, 1894.
George H. Bridgman, New Jersey, October 7, 1897.
William B. Sorsby, Mississippi, July 11, 1902.
James F. Stutesman, Indiana, June 5, 1908.
Horace G. Knowles, Delaware, June 24, 1910.
John D. O'Rear, Missouri, June 26, 1913.
S. Abbot Maginnis, Utah, September 23, 1919.
Jesse S. Cottrell, Tennessee, October 19, 1921.
David E. Kaufman, Pennsylvania, March 7, 1928.
Edward F. Feely, District of Columbia, June 4, 1930.
Fay A. Des Portes, South Carolina, August 19, 1933.
R. Henry Norweb, Ohio, April 25, 1936.
Robert Granville Caldwell, Texas, May 4, 1937.
Douglas Jenkins, South Carolina, June 22, 1939.

Ambassadors Extraordinary and Plenipotentiary

Pierre de L. Boal, Pennsylvania, March 5, 1942.
Walter Thurston, Arizona, September 21, 1944.
Joseph Flack, Pennsylvania, April 27, 1946.
Irving Florman, New York, November 19, 1949.

BRAZIL

Chargés d'Affaires

Condy Raguet, Pennsylvania, March 9, 1825.
William Tudor, Massachusetts, June 26, 1827.
Ethan A. Brown, Ohio, May 26, 1830.
William Hunter, Rhode Island, June 28, 1834.

Envoys Extraordinary and Ministers Plenipotentiary

William Hunter, Rhode Island, September 13, 1841.
George H. Proffit, Indiana, June 7, 1843.
Henry A. Wise, Virginia, February 8, 1844.
David Tod, Ohio, March 3, 1847.
Robert C. Schenck, Ohio, March 12, 1851.
William Trousdale, Tennessee, May 24, 1853.
Richard K. Meade, Virginia, July 27, 1857.
James Watson Webb, New York, May 31, 1861.
Henry T. Blow, Missouri, May 1, 1869.
James R. Partridge, Maryland, May 23, 1871.
Henry W. Hilliard, Georgia, July 31, 1877.
Thomas A. Osborn, Kansas, May 19, 1881.
Thomas J. Jarvis, North Carolina, April 2, 1885.
Robert Adams, Jr., Pennsylvania, March 30, 1889.
Edwin H. Conger, Iowa, September 27, 1890.
Thomas L. Thompson, California, April 24, 1893.
Edwin H. Conger, Iowa, May 27, 1897.
Charles Page Bryan, Illinois, January 19, 1898.
David E. Thompson, Nebraska, September 26, 1902.

---

[21] Accredited also to Luxembourg.

[22] Accredited also during 1941 near the Governments of Poland, Norway, the Netherlands, Czechoslovakia, Yugoslavia, and Greece, established in England as was the Government of Belgium.

Ambassadors Extraordinary and Plenipotentiary

David E. Thompson, Nebraska, January 13, 1905.
Lloyd C. Griscom, Pennsylvania, January 29, 1906.
Irving B. Dudley, California, December 19, 1906.
Edwin V. Morgan, New York, January 18, 1912.
Hugh S. Gibson, California, May 11, 1933.
Jefferson Caffery, Louisiana, July 13, 1937.
Adolf A. Berle, Jr., New York, January 18, 1945.
William D. Pawley, Florida, April 12, 1946.
Herschel V. Johnson, North Carolina, April 14, 1948.

BULGARIA

Agent

Charles M. Dickinson, New York, April 24, 1901.

Diplomatic Agents

John B. Jackson,[23] New Jersey, June 5, 1903.
John B. Jackson,[24] New Jersey, March 8, 1905.
Horace G. Knowles,[25] Delaware, July 1, 1907.
Spencer F. Eddy,[25] Illinois, January 11, 1909.
John R. Carter,[25] Maryland, September 25, 1909.

Envoys Extraordinary and Ministers Plenipotentiary

John R. Carter,[25] Maryland, June 24, 1910.
John B. Jackson,[25] New Jersey, August 12, 1911.
Charles J. Vopicka,[25] Illinois, September 11, 1913.
Charles S. Wilson, Maine, October 8, 1921.
Henry Wharton Shoemaker, Pennsylvania, January 22, 1930.
Frederick A. Sterling, Texas, September 1, 1933.
Ray Atherton, Illinois, July 13, 1937.
George H. Earle, 3d, Pennsylvania, February 14, 1940.[26]
Donald R. Heath, Kansas, September 30, 1947.[26a]

BURMA, UNION OF

Ambassadors Extraordinary and Plenipotentiary

J. Klahr Huddle, Ohio, October 17, 1947.
David McK. Key, Tennessee, March 17, 1950.

CANADA

Envoys Extraordinary and Ministers Plenipotentiary

William Phillips, Massachusetts, February 17, 1927.
Hanford MacNider, Iowa, June 20, 1930.
Warren Delano Robbins, New York, May 11, 1933.
Norman Armour, New Jersey, May 29, 1935.
Daniel C. Roper, District of Columbia, May 9, 1939.
James H. R. Cromwell, New Jersey, January 12, 1940.
Jay Pierrepont Moffat,[27] New Hampshire, June 4, 1940.
Ray Atherton,[28] Illinois, July 8, 1943.

Ambassadors Extraordinary and Plenipotentiary

Ray Atherton,[29] Illinois, November 18, 1943.
Laurence A. Steinhardt, New York, August 12, 1948.

CENTRAL AMERICA

(See also the individual Central American states)

Chargés d'Affaires

William Miller, March 7, 1825.
John Williams, Tennessee, December 29, 1825.
William B. Rochester, New York, March 3, 1827.
William N. Jeffers, June 14, 1831.
James Shannon, February 9, 1832.
Charles G. De Witt, New York, January 29, 1833.

CENTRAL AMERICAN STATES

(See also the individual Central American states)

Ministers Resident

George Williamson, Louisiana, May 17, 1873.
Cornelius A. Logan, Illinois, April 2, 1879.
Henry C. Hall, April 17, 1882.

Envoys Extraordinary and Ministers Plenipotentiary

Henry C. Hall, July 13, 1882.
Lansing B. Mizner, California, March 30, 1889.
Romualdo Pacheco, California, December 11, 1890.

CEYLON

Ambassadors Extraordinary and Plenipotentiary

Felix Cole, District of Columbia, April 8, 1948.
Joseph C. Satterthwaite, Michigan, September 22, 1949.

CHILE

Minister Plenipotentiary

Heman Allen, Vermont, January 27, 1823.

Chargés d'Affaires

Samuel Larned, Rhode Island, February 29, 1828.
John Hamm, Ohio, May 26, 1830.
Richard Pollard, Virginia, June 28. 1834.
John S. Pendleton, Virginia, August 16, 1841.
William Crump, Virginia, April 10, 1844.
Seth Barton, Louisiana, May 27, 1847.

Envoys Extraordinary and Ministers Plenipotentiary

Balie Peyton, Tennessee, August 9, 1849.
David A. Starkweather, Ohio, June 29, 1854.
John Bigler, California, April 2, 1857.
Thomas H. Nelson, Indiana, June 1, 1861.
Judson Kilpatrick, New Jersey, November 11, 1865.
Joseph P. Root, Kansas, September 15, 1870.
Cornelius A. Logan, Kansas, March 17, 1873.
Thomas A. Osborn, Kansas, May 31, 1877.
Judson Kilpatrick, New Jersey, May 19, 1881.

---

[23] Accredited also to Rumania, Serbia, and Greece.
[24] Accredited also to Greece and Montenegro.
[25] Accredited also to Rumania and Serbia.
[26] December 13, 1941, Bulgaria declared a state of war with the United States. The armistice with Bulgaria was effective October 28, 1944.
[26a] The legation at Sofia, Bulgaria, was closed February 24, 1950.
[27] Accredited also near the Government of Luxembourg established in Canada.
[28] Accredited also to Denmark and near the Government of Luxembourg established in Canada.
[29] Accredited also to Denmark.

Special Envoy Extraordinary and Minister Plenipotentiary

William Henry Trescot, South Carolina, November 28, 1881.

Envoys Extraordinary and Ministers Plenipotentiary

Cornelius A. Logan, Illinois, March 15, 1882.
William R. Roberts, New York, April 2, 1885.
Patrick Egan, Nebraska, March 30, 1889.
James D. Porter, Tennessee, April 4, 1893.
Edward H. Strobel, New York, December 13, 1894.
Henry L. Wilson, Washington, June 9, 1897.
John Hicks, Wisconsin, July 14, 1905.
Thomas C. Dawson, Iowa, April 21, 1909.
Henry P. Fletcher, Pennsylvania, December 21, 1909.

Ambassadors Extraordinary and Plenipotentiary

Henry P. Fletcher, Pennsylvania, October 1, 1914.
Joseph H. Shea, Indiana, March 6, 1916.
William Miller Collier, New York, June 29, 1921.
William S. Culbertson, Kansas, June 19, 1928.
Hal H. Sevier, Texas, August 19, 1933.
Hoffman Philip, New York, July 22, 1935.
Norman Armour, New Jersey, January 17, 1938.
Claude G. Bowers, New York, June 22, 1939.

CHINA

Envoy Extraordinary and Minister Plenipotentiary

Caleb Cushing, Massachusetts, May 8, 1843.

Commissioners

Caleb Cushing, Massachusetts, May 8, 1843.
Alexander H. Everett, Massachusetts, March 13, 1845.
John Wesley Davis, Indiana, January 3, 1848.
Thomas A. R. Nelson, Tennessee, March 6, 1851.
Humphrey Marshall, Kentucky, August 4, 1852.
Robert M. McLane, Maryland, October 18, 1853.
Peter Parker, Massachusetts, August 16, 1855.

Envoys Extraordinary and Ministers Plenipotentiary

William B. Reed, Pennsylvania, April 18, 1857.
John E. Ward, Georgia, December 15, 1858.
Anson Burlingame, Massachusetts, June 14, 1861.
J. Ross Browne, California, March 11, 1868.
Frederick F. Low, California, September 28, 1869.
Benjamin P. Avery, California, April 10, 1874.
George F. Seward, California, January 7, 1876.
James B. Angell, Michigan, April 9, 1880.
John Russell Young, New York, March 15, 1882.
Charles Denby, Indiana, May 29, 1885.
Charles Page Bryan, Illinois, November 10, 1897.
Edwin H. Conger, Iowa, January 19, 1898.

Commissioner

William Woodville Rockhill, District of Columbia, July 19, 1900.

Envoys Extraordinary and Ministers Plenipotentiary

William Woodville Rockhill, District of Columbia, March 8, 1905.
Charles R. Crane, Illinois, July 23, 1909.
William James Calhoun, Illinois, December 21, 1909.
Paul S. Reinsch, Wisconsin, August 15, 1913.
Charles R. Crane, Massachusetts, March 22, 1920.
Jacob Gould Schurman, New York, June 2, 1921.
John Van A. MacMurray, New Jersey, April 9, 1925.
Nelson T. Johnson, Oklahoma, December 16, 1929.

Ambassadors Extraordinary and Plenipotentiary

Nelson T. Johnson, Oklahoma, June 18, 1935.
Clarence E. Gauss, Connecticut, February 11, 1941.
Maj. Gen. Patrick J. Hurley, New Mexico, November 30, 1944.

Special Representative of the President with Rank of Ambassador

General of the Army George C. Marshall, Pennsylvania, November 27, 1945.

Ambassador Extraordinary and Plenipotentiary

J. Leighton Stuart, New York, July 12, 1946.[29a]

COLOMBIA

(New Granada, 1831–1862)

Minister Plenipotentiary

Richard C. Anderson, Kentucky, January 27, 1823.

Chargé d'Affaires

Beaufort T. Watts, South Carolina, March 3, 1827.

Envoys Extraordinary and Ministers Plenipotentiary

William H. Harrison, Ohio, May 24, 1828.
Thomas P. Moore, Kentucky, March 13, 1829.

Chargés d'Affaires

Robert B. McAfee, Kentucky, February 9, 1833.
James Semple, Illinois, October 14, 1837.
William M. Blackford, Virginia, February 10, 1842.
Benjamin A. Bidlack, Pennsylvania, May 14, 1845.
Thomas M. Foote, New York, May 29, 1849.
Yelverton P. King, Georgia, March 12, 1851.
James S. Green, Missouri, May 24, 1853.

Ministers Resident

James S. Green, Missouri, June 29, 1854.
James B. Bowlin, Missouri, December 13, 1854.
George W. Jones, Iowa, March 8, 1859.
Allan A. Burton, Kentucky, May 29, 1861.
Peter I. Sullivan, Ohio, March 19, 1867.
Stephen A. Hurlbut, Illinois, April 22, 1869.
William L. Scruggs, Georgia, April 9, 1873.
Ernest Dichman, Wisconsin, June 15, 1878.
George Maney, Tennessee, May 19, 1881.
William L. Scruggs, Georgia, April 17, 1882.

Envoys Extraordinary and Ministers Plenipotentiary

William L. Scruggs, Georgia, July 7, 1884.
Charles D. Jacob, Kentucky, October 9, 1885.
Dabney H. Maury, Virginia, October 18, 1886.
John T. Abbott, New Hampshire, April 1, 1889.
Luther F. McKinney, New Hampshire, April 24, 1893.
Charles Burdett Hart, West Virginia, May 27, 1897.
Arthur M. Beaupré, Illinois, February 12, 1903.
William W. Russell, District of Columbia, March 17, 1904.
John Barrett, Oregon, June 21, 1905.
Thomas C. Dawson, Iowa, January 10, 1907.
Elliott Northcott, West Virginia, April 23, 1909.
James T. DuBois, Pennsylvania, August 21, 1911.
Thaddeus Austin Thomson, Texas, June 10, 1913.
Hoffman Philip, New York, August 8, 1917.
Samuel H. Piles, Washington, March 22, 1922.
Jefferson Caffery, Louisiana, June 27, 1928.
Sheldon Whitehouse, New York, July 15, 1933.
William Dawson, Minnesota, December 15, 1934.
Spruille Braden, New York, April 27, 1938.

[29a] The embassy at Nanking was closed March 5, 1950.

Ambassadors Extraordinary and Plenipotentiary

Spruille Braden, New York, January 20, 1939.
Arthur Bliss Lane, New York, March 5, 1942.
John C. Wiley, Indiana, September 21, 1944.
Willard L. Beaulac, Rhode Island, April 10, 1947.

CONGO ASSOCIATION, STATES OF THE

Agent

Willard P. Tisdel, Ohio, August 19, 1884.

COSTA RICA

(*See also* Central America *and* Central American States)

Envoy Extraordinary and Minister Plenipotentiary

Solon Borland,[30] Arkansas, April 18, 1853.

Ministers Resident

Mirabeau B. Lamar,[31] Texas, January 20, 1858.
Alexander Dimitry,[31] Louisiana, August 15, 1859.
Charles N. Riotte, Texas, June 8, 1861.
Albert G. Lawrence, Rhode Island, October 2, 1866.
Jacob B. Blair, West Virginia, July 25, 1868.

Envoys Extraordinary and Ministers Plenipotentiary

Richard Cutts Shannon,[32] New York, August 8, 1891.
Lewis Baker,[32] Minnesota, April 4, 1893.
William L. Merry,[32] California, July 17, 1897.
William L. Merry,[31] California, December 12, 1907.
William L. Merry, California, July 1, 1908.
Lewis Einstein, New York, July 6, 1911.
Edward J. Hale, North Carolina, June 21, 1913.
Roy T. Davis, Missouri, February 10, 1922.
Charles C. Eberhardt, Kansas, January 9, 1930.
Leo R. Sack, Pennsylvania, August 17, 1933.
Edward Albright, Tennessee, April 22, 1937.
William H. Hornibrook, Utah, July 2, 1937.
Arthur Bliss Lane, New York, October 9, 1941.
Robert M. Scotten, Michigan, March 5, 1942.

Ambassadors Extraordinary and Plenipotentiary

Fay A. Des Portes, South Carolina, March 27, 1943.
Hallett Johnson, New Jersey, December 16, 1944.
Walter J. Donnelly, District of Columbia, April 10, 1947.
Nathaniel P. Davis, New Jersey, September 30, 1947.
Joseph Flack, Pennsylvania, June 24, 1949.

CUBA

Envoys Extraordinary and Ministers Plenipotentiary

Herbert Goldsmith Squiers, New York, May 20, 1902.
Edwin V. Morgan, New York, November 29, 1905.
John B. Jackson, New Jersey, December 21, 1909.
Arthur M. Beaupré, Illinois, August 12, 1911.
William E. Gonzales, South Carolina, June 21, 1913.
Boaz W. Long, New Mexico, June 30, 1919.

Ambassadors Extraordinary and Plenipotentiary

Maj. Gen. Enoch H. Crowder, United States Army, February 10, 1923.
Noble Brandon Judah, Illinois, November 22, 1927.
Harry F. Guggenheim, New York, October 10, 1929.
Sumner Welles, Maryland, April 24, 1933.
Jefferson Caffery, Louisiana, February 23, 1934.
J. Butler Wright, Wyoming, July 13, 1937.
George S. Messersmith, Delaware, January 12, 1940.
Spruille Braden, New York, December 20, 1941.
R. Henry Norweb, Ohio, May 22, 1945.
Robert Butler, Minnesota, May 22, 1948.

CZECHOSLOVAKIA

Envoys Extraordinary and Ministers Plenipotentiary

Richard Crane, Illinois, April 23, 1919.
Lewis Einstein, New York, October 8, 1921.
Abraham C. Ratshesky, Massachusetts, January 25, 1930.
Francis White, Maryland, June 13, 1933.
J. Butler Wright, Wyoming, March 9, 1934.
Wilbur J. Carr, New York, July 13, 1937.[33]
Anthony J. Drexel Biddle, Jr.,[34] Pennsylvania, September 17, 1941.

Ambassadors Extraordinary and Plenipotentiary

Anthony J. Drexel Biddle, Jr.,[35] Pennsylvania, June 4, 1943.
Laurence A. Steinhardt, New York, December 20, 1944.
Joseph E. Jacobs, South Carolina, October 15, 1948.
Ellis O. Briggs, Maine, September 1, 1949.

DENMARK

Special Minister

George W. Erving, Massachusetts, January 5, 1811.

Chargés d'Affaires

Henry Wheaton, New York, March 3, 1827.
Jonathan F. Woodside, Ohio, March 3, 1835.
Isaac Rand Jackson, Pennsylvania, May 20, 1841.
William W. Irwin, Pennsylvania, March 3, 1843.
Robert P. Flenniken, Pennsylvania, January 11, 1847.
Walter Forward, Pennsylvania, November 8, 1849.
Miller Grieve, Georgia, August 30, 1852.
Henry Bedinger, Virginia, May 24, 1853.

Ministers Resident

Henry Bedinger, Virginia, June 29, 1854.
James M. Buchanan, Maryland, May 11, 1858.
Bradford R. Wood, New York, March 22, 1861.
George H. Yeaman, Kentucky, August 25, 1865.
Michael J. Cramer, Kentucky, September 9, 1870.

Chargés d'Affaires

Michael J. Cramer, Kentucky, August 15, 1876.
Charles Payson, Massachusetts, June 30, 1881.
J. P. Wickersham, Pennsylvania, May 1, 1882.

---

[30] Accredited also to Guatemala, Honduras, Nicaragua, and El Salvador.

[31] Accredited also to Nicaragua.

[32] Accredited also to Nicaragua and El Salvador.

[33] The legation in Prague was closed March 21, 1939, and re-established as embassy May 29, 1945.

[34] Accredited also near the Governments of Poland, Belgium, Norway, the Netherlands, Yugoslavia, and Greece, established in England as was the Government of Czechoslovakia.

[35] Accredited also near the Governments of Belgium, the Netherlands, Norway, and Poland established in England, as was the Government of Czechoslovakia.

Ministers Resident and Consuls General

J. P. Wickersham, Pennsylvania, July 13, 1882.
Wickham Hoffman, New York, February 27, 1883.
Rasmus B. Anderson, Wisconsin, April 2, 1885.
John A. Enander, Illinois, March 13, 1889.
Clark E. Carr, Illinois, May 16, 1889.

Envoys Extraordinary and Ministers Plenipotentiary

Clark E. Carr, Illinois, July 30, 1890.
John E. Risley, New York, March 27, 1893.
Laurits S. Swenson, Minnesota, October 4, 1897.
Thomas J. O'Brien, Michigan, March 8, 1905.
Maurice Francis Egan, District of Columbia, June 10, 1907.
Norman Hapgood, New York, April 16, 1919.
Joseph C. Grew, Massachusetts, April 7, 1920.
John Dyneley Prince, New Jersey, September 24, 1921.
H. Percival Dodge, Massachusetts, February 23, 1926.
Ralph Harman Booth, Michigan, January 22, 1930.
Frederick W. B. Coleman, Minnesota, September 23, 1931.
Ruth Bryan Owen, Florida, April 13, 1933.
Alvin Mansfield Owsley, Texas, May 28, 1937.
Ray Atherton,[36] Illinois, August 7, 1939.
Monnett B. Davis, Colorado, June 8, 1945.
Josiah Marvel, Jr., Delaware, March 13, 1946.

Ambassadors Extraordinary and Plenipotentiary

Josiah Marvel, Jr., Delaware, February 27, 1947.
Mrs. Eugenie Anderson, Minnesota, October 20, 1949.

DOMINICAN REPUBLIC

Chargés d'Affaires

John M. Langston,[37] District of Columbia, November 12, 1883.
John E. W. Thompson,[37] New York, May 16, 1885.
Frederick Douglass,[37] District of Columbia, September 20, 1889.
John S. Durham,[37] Pennsylvania, July 25, 1892.
William F. Powell,[37] New Jersey, June 17, 1897.

Ministers Resident and Consuls General

Thomas C. Dawson, Iowa, April 29, 1904.
Fenton R. McCreery, Michigan, January 10, 1907.
Horace G. Knowles, Delaware, December 21, 1909.
William W. Russell, District of Columbia, June 24, 1910.

Envoys Extraordinary and Ministers Plenipotentiary

William W. Russell, District of Columbia, July 6, 1911.
James M. Sullivan, New York, August 12, 1913.
William W. Russell, District of Columbia, August 16, 1915.
Evan E. Young, South Dakota, September 18, 1925.
Charles B. Curtis, New York, December 16, 1929.
H. F. Arthur Schoenfeld, District of Columbia, August 1, 1931.
R. Henry Norweb, Ohio, April 22, 1937.
Robert M. Scotten, Michigan, January 12, 1940.
Avra M. Warren, Maryland, March 3, 1942.

Ambassadors Extraordinary and Plenipotentiary

Avra M. Warren, Maryland, March 27, 1943.
Ellis O. Briggs, Maine, March 21, 1944.
Joseph F. McGurk, New Jersey, February 9, 1945.
George H. Butler, Illinois, July 13, 1946.
Ralph H. Ackerman, California, May 22, 1948.

ECUADOR

Chargés d'Affaires

Vanbrugh Livingston, New York, April 10, 1848.
John Trumbull Van Alen, New York, June 5, 1849.
Courtland Cushing, Indiana, September 28, 1850.
Philo White, Wisconsin, July 18, 1853.

Ministers Resident

Philo White, Wisconsin, June 29, 1854.
Charles R. Buckalew, Pennsylvania, June 14, 1858.
Frederick Hassaurek, Ohio, March 27, 1861.
William T. Coggeshall, Ohio, May 4, 1866.
E. Rumsey Wing, Kentucky, November 16, 1869.
Thomas Biddle, Pennsylvania, February 2, 1875.
Christian Wullweber, Iowa, July 12, 1875.

Envoys Extraordinary and Ministers Plenipotentiary

Rowland B. Mahany, New York, February 24, 1892.
Edward H. Strobel, New York, April 14, 1894.
James D. Tillman, Tennessee, January 24, 1895.
Archibald J. Sampson, Arizona, September 18, 1897.
Joseph W. J. Lee, Maryland, September 18, 1905.
Williams C. Fox, New Jersey, January 10, 1907.
Evan E. Young, South Dakota, July 6, 1911.
Montgomery Schuyler, Jr., New York, March 1, 1913.
Charles S. Hartman, Montana, July 28, 1913.
Gerhard A. Bading, Wisconsin, March 9, 1922.
William Dawson, Minnesota, May 9, 1930.
Antonio C. Gonzalez, New York, December 10, 1934.
Boaz W. Long, New Mexico, March 22, 1938.

Ambassadors Extraordinary and Plenipotentiary

Boaz Long, New Mexico, March 5, 1942.
Robert M. Scotten, Michigan, March 27, 1943.
John F. Simmons, New York, April 10, 1947.

EGYPT

Agents and Consuls General

Elbert E. Farman, New York, March 27, 1876.
Simon Wolf, District of Columbia, June 30, 1881.
George P. Pomeroy, New Jersey, July 1, 1882.
John Cardwell, Texas, October 2, 1885.
Eugene Schuyler, New York, June 26, 1889.
John A. Anderson, Kansas, February 27, 1891.
Edward C. Little, Kansas, November 15, 1892.
Frederic C. Penfield, Connecticut, May 13, 1893.
Thomas S. Harrison, Pennsylvania, April 22, 1897.
John G. Long, Florida, October 30, 1899.
John W. Riddle, Minnesota, September 8, 1903.
Lewis M. Iddings, New York, March 23, 1905.
Peter Augustus Jay, Rhode Island, December 21, 1909.
Olney Arnold, Rhode Island, September 2, 1913.
Hampson Gary, Texas, October 2, 1917.
Carroll Sprigg, Ohio, May 11, 1920.
J. Morton Howell, Ohio, October 7, 1921.

Envoys Extraordinary and Ministers Plenipotentiary

J. Morton Howell, Ohio, June 21, 1922.
Franklin Mott Gunther, Virginia, April 5, 1928.
William M. Jardine, Kansas, July 21, 1930.
Bert Fish, Florida, September 6, 1933.
Alexander C. Kirk, Illinois, February 11, 1941.
S. Pinkney Tuck, New York, May 4, 1944.

---

[36] In 1943 accredited also to Canada and near the Government of Luxembourg established in Canada.
[37] Accredited also to Haiti.

Ambassadors Extraordinary and Plenipotentiary

S. Pinkney Tuck, New York, September 19, 1946.
Stanton Griffis, Connecticut, July 3, 1948.
Jefferson Caffery, Louisiana, July 9, 1949.

EIRE

(*See* Ireland)

EL SALVADOR

(*See also* Central American *and* Central American States)

Envoy Extraordinary and Minister Plenipotentiary

Solon Borland,[38] Arkansas, April 18, 1853.

Ministers Resident

James R. Partridge, Maryland, April 16, 1863.
A. S. Williams, Michigan, August 16, 1866.
Alfred T. A. Torbert, Delaware, April 21, 1869.
Thomas Biddle, Pennsylvania, July 10, 1871.

Envoys Extraordinary and Ministers Plenipotentiary

Richard Cutts Shannon,[39] New York, August 8, 1891.
Lewis Baker,[39] Minnesota, April 4, 1893.
William L. Merry,[39] California, July 17, 1897.
H. Percival Dodge,[40] Massachusetts, July 1, 1907.
H. Percival Dodge, Massachusetts, July 1, 1908.
William Heimke, Kansas, August 5, 1909.
Boaz W. Long, New Mexico, July 29, 1914.
Peter Augustus Jay, Rhode Island, May 4, 1920.
Montgomery Schuyler, New York, May 4, 1921.
Jefferson Caffery, Louisiana, January 7, 1926.
Warren D. Robbins, New York, July 17, 1928.
Charles B. Curtis, New York, August 1, 1931.
Frank P. Corrigan, Ohio, March 14, 1934.
Robert Frazer, Pennsylvania, August 9, 1937.
Walter Thurston, Arizona, November 14, 1942.

Ambassadors Extraordinary and Plenipotentiary

Walter Thurston, Arizona, March 27, 1943.
John F. Simmons, New York, September 21, 1944.
Albert F. Nufer, New York, April 10, 1947.
George P. Shaw, Texas, June 24, 1949.

ESTONIA

(*See also* Baltic Provinces of Russia)

Envoys Extraordinary and Ministers Plenipotentiary

Frederick W. B. Coleman,[41] Minnesota, September 20, 1922.
Robert P. Skinner,[41] Ohio, September 23, 1931.
John Van A. MacMurray,[41] Maryland, August 28, 1933.
Arthur Bliss Lane,[41] New York, January 24, 1936.
Frederick A. Sterling,[42] Texas, August 9, 1937.
John C. Wiley,[42] Indiana, July 18, 1938.[43]

ETHIOPIA

Commissioner and Plenipotentiary

Robert P. Skinner, Ohio, June 22, 1903.

Ministers Resident and Consuls General

Hoffman Philip, New York, July 20, 1908.
Addison E. Southard, Kentucky, October 12, 1927.
Cornelius Van H. Engert, California, February 7, 1936.[44]
John K. Caldwell, Kentucky, April 14, 1943,

Envoys Extraordinary and Ministers Plenipotentiary

John K. Caldwell, Kentucky, October 7, 1943.
Felix Cole, District of Columbia, February 20, 1945.
George R. Merrell, Missouri, May 15, 1947.

Ambassador Extraordinary and Plenipotentiary

George R. Merrell, Missouri, May 21, 1949.

FINLAND

Commissioner

Thornwell Haynes, Alabama, May 24, 1919.

Chargé d'Affaires pro tempore

Alexander R. Magruder, Maryland, March 12, 1920.

Envoys Extraordinary and Ministers Plenipotentiary

Charles L. Kagey, Kansas, October 8, 1921.
Alfred J. Pearson, Iowa, June 23, 1925.
Edward E. Brodie, Oregon, January 31, 1930.
Edward Albright, Tennessee, July 21, 1933.
H. F. Arthur Schoenfeld, District of Columbia, April 22, 1937.[45]
Maxwell M. Hamilton,[46] Iowa, September 25, 1945.
Avra M. Warren, Maryland, December 18, 1947.
John M. Cabot, Massachusetts, February 2, 1950.

FRANCE

Chargé d'Affaires

William Short, Virginia, April 20, 1790.

Ministers Plenipotentiary

Gouverneur Morris, New York, January 12, 1792.
James Monroe, Virginia, May 28, 1794.
Charles Cotesworth Pinckney, South Carolina, September 9, 1796.
Robert R. Livingston, New York, October 2, 1801.
John Armstrong, New York, June 30, 1804.

Chargé d'Affaires

Jonathan Russell, Rhode Island, November 5, 1810.

Ministers Plenipotentiary

Joel Barlow, Connecticut, February 27, 1811.
William H. Crawford, Georgia, April 9, 1813.

---

[38] Accredited also to Costa Rica, Guatemala, Honduras, and Nicaragua.
[39] Accredited also to Nicaragua and Costa Rica.
[40] Accredited also to Honduras.
[41] Accredited also to Latvia and Lithuania.
[42] Accredited also to Latvia.
[43] In 1940 the legation at Tallinn, Estonia, was closed.
[44] Mr. Engert was transferred on January 29, 1937, to another post.
[45] Diplomatic relations with Finland were severed June 30, 1944.
[46] December 8, 1944, Mr. Hamilton was assigned as representative to Finland with rank of minister.

Envoys Extraordinary and Ministers Plenipotentiary

Albert Gallatin, Pennsylvania, February 28, 1815.
James Brown, Louisiana, December 9, 1823.
William C. Rives, Virginia, April 18, 1829.

Chargé d'Affaires

Leavitt Harris, Pennsylvania, March 6, 1833.

Envoys Extraordinary and Ministers Plenipotentiary

Edward Livingston, Louisiana, May 29, 1833.
Lewis Cass, Ohio, October 4, 1836.
William R. King, Alabama, April 9, 1844.
Richard Rush, Pennsylvania, March 3, 1847.
William C. Rives, Virginia, July 20, 1849.
John Y. Mason, Virginia, October 10, 1853.
Charles J. Faulkner, Virginia, January 16, 1860.
William L. Dayton, New Jersey, March 18, 1861.

Chargé d'Affaires

John Bigelow, New York, December 21, 1864.

Envoys Extraordinary and Ministers Plenipotentiary

John Bigelow, New York, March 15, 1865.
John A. Dix, New York, September 24, 1866.
Elihu B. Washburne, Illinois, March 17, 1869.
Edward F. Noyes, Ohio, July 1, 1877.
Levi P. Morton, New York, March 21, 1881.
Robert M. McLane, Maryland, March 23, 1885.
Whitelaw Reid, New York, March 23, 1889.
T. Jefferson Coolidge, Massachusetts, May 12, 1892.
James B. Eustis, Louisiana, March 20, 1893.

Ambassadors Extraordinary and Plenipotentiary

James B. Eustis, Louisiana, April 8, 1893.
Horace Porter, New York, March 19, 1897.
Robert S. McCormick, Illinois, March 8, 1905.
Henry White, Rhode Island, December 19, 1906.
Robert Bacon, New York, December 21, 1909.
Myron T. Herrick, Ohio, February 15, 1912.
William G. Sharp, Ohio, June 19, 1914.
Hugh Campbell Wallace, Washington, February 27, 1919.
Myron T. Herrick, Ohio, April 16, 1921.
Walter E. Edge, New Jersey, November 21, 1929.
Jesse Isidor Straus, New York, March 17, 1933.
William C. Bullitt, Pennsylvania, August 25, 1936.
Admiral William D. Leahy, Georgia, November 29, 1940.[47]
Jefferson Caffery,[48] Louisiana, November 25, 1944.
David K. E. Bruce, Virginia, May 9, 1949.

GERMANY

(*See also* Prussia)

Envoys Extraordinary and Ministers Plenipotentiary

George Bancroft, New York, May 31, 1871.
J. C. Bancroft Davis, New York, June 11, 1874.
Bayard Taylor, Pennsylvania, March 4, 1878.
Andrew D. White, New York, April 2, 1879.
Aaron A. Sargent, California, March 2, 1882.
John A. Kasson, Iowa, July 4, 1884.
George H. Pendleton, Ohio, March 23, 1885.
William Walter Phelps, New Jersey, June 20, 1889.
Theodore Runyon, New Jersey, March 23, 1893.

Ambassadors Extraordinary and Plenipotentiary

Theodore Runyon, New Jersey, September 14, 1893.
Edwin F. Uhl, Michigan, February 10, 1896.
Andrew D. White, New York, April 5, 1897.
Charlemagne Tower, Pennsylvania, September 26, 1902.
David Jayne Hill, New York, April 2, 1908.
John G. A. Leishman, Pennsylvania, August 12, 1911.
James W. Gerard, New York, July 28, 1913.

Commissioner

Ellis Loring Dresel, Massachusetts, November 4, 1919.

Chargé d'Affaires

Ellis Loring Dresel, Massachusetts, November 14, 1921.

Ambassadors Extraordinary and Plenipotentiary

Alanson B. Houghton, New York, February 10, 1922.
Jacob Gould Schurman, New York, March 17, 1925.
Frederic M. Sackett, Kentucky, January 9, 1930.
William E. Dodd, Illinois, June 13, 1933.
Hugh R. Wilson, Illinois, January 17, 1938.[49]

Political Adviser

Robert D. Murphy,[50] Wisconsin, September 15, 1944.

High Commissioner

John J. McCloy, New York, June 13, 1949.

GREAT BRITAIN

Minister Plenipotentiary

Thomas Pinckney, South Carolina, January 12, 1792.

Envoy Extraordinary

John Jay, New York, April 19, 1794.

Ministers Plenipotentiary

Rufus King, New York, May 20, 1796.
James Monroe, Virginia, April 18, 1803.
William Pinkney, Maryland, May 12, 1806.

Chargé d'Affaires

Jonathan Russell, Rhode Island, July 27, 1811.

Envoys Extraordinary and Ministers Plenipotentiary

John Quincy Adams, Massachusetts, February 28, 1815.
Richard Rush, Pennsylvania, October 1817.
Rufus King, New York, May 5, 1825.
Albert Gallatin, Pennsylvania, May 10, 1826.
James Barbour, Virginia, May 23, 1828.
Louis McLane, Delaware, April 18, 1829.
Martin Van Buren, New York, August 1, 1831.

---

[47] After June 11, 1941, all diplomatic functions of United States representatives in France were performed at Vichy. In 1943 the embassy and consular offices in German-occupied France were closed.

[48] September 21, 1944, Mr. Caffery was assigned as representative to the *de facto* French Authority with rank of ambassador.

[49] December 11, 1941, Germany declared a state of war with the United States. The unconditional surrender of Germany was effective May 8, 1945.

[50] First assigned as political adviser to Supreme Headquarters, A.E.F., with rank of ambassador.

Chargé d'Affaires

Aaron Vail, New York, July 13, 1832.

Envoys Extraordinary and Ministers Plenipotentiary

Andrew Stevenson, Virginia, March 16, 1836.
Edward Everett, Massachusetts, September 13, 1841.
Louis McLane, Maryland, June 16, 1845.
George Bancroft, New York, September 9, 1846.
Abbott Lawrence, Massachusetts, August 30, 1849.
Joseph R. Ingersoll, Pennsylvania, August 21, 1852.
James Buchanan, Pennsylvania, April 11, 1853.
George M. Dallas, Pennsylvania, February 4, 1856.
Charles Francis Adams, Massachusetts, March 20, 1861.
Reverdy Johnson, Maryland, June 12, 1868.
J. Lothrop Motley, Massachusetts, April 13, 1869.
Robert C. Schenck, Ohio, December 22, 1870.
Edwards Pierrepont, New York, May 22, 1876.
John Welsh, Pennsylvania, November 9, 1877.
James Russell Lowell, Massachusetts, January 26, 1880.
Edward J. Phelps, Vermont, March 23, 1885.
Robert T. Lincoln, Illinois, March 30, 1889.

Ambassadors Extraordinary and Plenipotentiary

Thomas F. Bayard, Delaware, March 30, 1893.
John Hay, District of Columbia, March 19, 1897.
Joseph H. Choate, New York, January 19, 1899.
Whitelaw Reid, New York, March 8, 1905.
Walter Hines Page, New York, April 21, 1913.
John W. Davis, West Virginia, November 21, 1918.
George Harvey, New Jersey, April 16, 1921.
Frank B. Kellogg, Minnesota, December 11, 1923.
Alanson B. Houghton, New York, February 24, 1925.
Charles G. Dawes, Illinois, April 16, 1929.
Andrew W. Mellon, Pennsylvania, February 5, 1932.
Robert Worth Bingham, Kentucky, March 23, 1933.
Joseph P. Kennedy, New York, January 17, 1938.
John G. Winant, New Hampshire, February 11, 1941.
W. Averell Harriman, New York, April 2, 1946.
Lewis W. Douglas, Arizona, March 6, 1947.

GREECE

Ministers Resident

Charles K. Tuckerman, New York, March 11, 1868.
John M. Francis, New York, May 15, 1871.
John Meredith Read, Jr., New York, November 7, 1873.

Chargé d'Affaires

John Meredith Read, Jr., New York, August 15, 1876.

Ministers Resident and Consuls General

Eugene Schuyler, [51] New York, July 7, 1882.
Walker Fearn, [51] Louisiana, April 18, 1885.
A. Loudon Snowden,[51] Pennsylvania, July 1, 1889.

Envoy Extraordinary and Minister Plenipotentiary

A. Loudon Snowden,[51] Pennsylvania, July 1, 1891.

Minister Resident and Consul General

Truxtun Beale,[51] California, July 27, 1892.

Envoys Extraordinary and Ministers Plenipotentiary and Consuls General

Truxtun Beale, [51] California, March 3, 1893.
Eben Alexander,[51] North Carolina, April 7, 1893.
William Woodville Rockhill,[51] District of Columbia, July 8, 1897.

Envoys Extraordinary and Ministers Plenipotentiary

William Woodville Rockhill,[51] District of Columbia, May 25, 1898.
Arthur S. Hardy,[51] New Hampshire, April 18, 1899.
Charles S. Francis,[51] New York, December 20, 1900.
John B. Jackson,[51] New Jersey, October 13, 1902.
John B. Jackson,[52] New Jersey, June 5, 1903.
John B. Jackson,[53] New Jersey, March 8, 1905.
Richmond Pearson,[54] North Carolina, July 1, 1907.
George H. Moses,[54] New Hampshire, April 5, 1909.
Jacob Gould Schurman,[54] New York, August 16, 1912.
George Fred Williams,[54] Massachusetts, December 22, 1913.
Garrett Droppers,[54] Massachusetts, August 5, 1914.
Edward Capps,[54] New Jersey, June 18, 1920.
Irwin B. Laughlin, Pennsylvania, March 24, 1924.
Robert P. Skinner, Ohio, July 3, 1926.
Lincoln MacVeagh, Connecticut, June 13, 1933.
Anthony J. Drexel Biddle, Jr.,[55] Pennsylvania, November 13, 1941.

Ambassadors Extraordinary and Plenipotentiary

Anthony J. Drexel Biddle, Jr.,[55] Pennsylvania, September 29, 1942.
Alexander C. Kirk, [56] Illinois, June 4, 1943.
Lincoln MacVeagh,[57] Connecticut, November 12, 1943.
Henry F. Grady, California, June 2, 1948.

GUATEMALA

(*See also* Central America *and* Central American States)

Chargés d' Affaires

Elijah Hise, Kentucky, March 31, 1848.
Ephraim George Squier, New York, April 2, 1849.

Envoy Extraordinary and Minister Plenipotentiary

Solon Borland [58] Arkansas, April 18, 1853.

Ministers Resident

John L. Marling, Tennessee, August 2, 1854.
William E. Venable, Tennessee, March 14, 1857.
Beverly L. Clarke,[59] Kentucky, January 7, 1858.
Elisha O. Crosby, New York, March 22, 1861.
William Kellogg, Illinois, April 21, 1864.
Fitz Henry Warren, Iowa, August 12, 1865.
Silas A. Hudson, Iowa, April 22, 1869.

---

[51] Accredited also to Rumania and Serbia.

[52] Accredited also to Rumania and Serbia and as Diplomatic Agent in Bulgaria.

[53] Accredited also to Montenegro and as Diplomatic Agent in Bulgaria.

[54] Accredited also to Montenegro.

[55] Accredited to the Government of Greece established in England. Mr. Biddle was accredited also near the Governments of Poland, Belgium, Norway, the Netherlands, Czechoslovakia, and Yugoslavia, established in England.

[56] Accredited to the Government of Greece established in Egypt. Mr. Kirk was accredited also to Egypt.

[57] Accredited to the Government of Greece established in Egypt. Mr. MacVeagh was accredited also near the Government of Yugoslavia established in Egypt.

[58] Accredited also to Costa Rica, Honduras, Nicaragua, and El Salvador.

[59] Accredited also to Honduras.

Envoys Extraordinary and Ministers Plenipotentiary

Romualdo Pacheco,[59] California, July 1, 1891.
Pierce M. B. Young,[59] Georgia, April 4, 1893.
Macgrane Coxe,[59] New York, July 27, 1896.
W. Godfrey Hunter,[59] Kentucky, November 8, 1897.
Leslie Combs,[59] Kentucky, November 12, 1902.
Joseph W. J. Lee,[59] Maryland, January 10, 1907.
Joseph W. J. Lee, Maryland, July 1, 1907.
William Heimke, Kansas, March 10, 1908.
William F. Sands, District of Columbia, August 4, 1909.
R. S. Reynolds Hitt, Illinois, September 17, 1910.
William Hayne Leavell, Mississippi, October 16, 1913.
Benton McMillin, Tennessee, September 23, 1919.
Arthur H. Geissler, Oklahoma, May 24, 1922.
Sheldon Whitehouse, New York, December 16, 1929.
Matthew E. Hanna, Ohio, July 17, 1933.
Fay A. Des Portes, South Carolina, April 25, 1936.

Ambassadors Extraordinary and Plenipotentiary

Boaz W. Long, New Mexico, March 27, 1943.
Edwin Jackson Kyle, Texas, February 9, 1945.
Richard C. Patterson, Jr., New York, September 29, 1948.

HAITI

Commissioners and Consuls General

Benjamin F. Whidden, New Hampshire, July 12, 1862.
H. E. Peck, Ohio, March 14, 1865.

Ministers Resident and Consuls General

H. E. Peck, Ohio, August 6, 1866.
Gideon H. Hollister, Connecticut, February 5, 1868.
Ebenezer D. Bassett, Pennsylvania, April 16, 1869.
John M. Langston,[60] District of Columbia, September 28, 1877.
John E. W. Thompson,[60] New York, May 7, 1885.
Frederick Douglass,[60] District of Columbia, June 26, 1889.
John S. Durham, Pennsylvania, September 3, 1891.
Henry M. Smythe, Virginia, September 15, 1893.

Envoys Extraordinary and Ministers Plenipotentiary

William F. Powell,[60] NewJersey, June 17, 1897.
Henry W. Furniss, Indiana, November 23, 1905.
Madison R. Smith, Missouri, August 15, 1913.
Arthur Bailly-Blanchard, Louisiana, May 22, 1914.
Dana G. Munro, New Jersey, June 28, 1930.
Norman Armour, New Jersey, July 25, 1932.
George A. Gordon, New York, June 5, 1935.
Ferdinand L. Mayer, Indiana, July 13, 1937.
John Campbell White, New York, November 29, 1940.

Ambassadors Extraordinary and Plenipotentiary

John Campbell White, New York, March 27, 1943.
Orme Wilson, New York, March 21, 1944.
Harold H. Tittmann, Jr., Missouri, July 12, 1946.
William E. DeCourcy, Texas, June 18, 1948.

HAWAII

(Annexed to the United States, 1898)

Commissioners

George Brown, Massachusetts, March 3, 1843.
Anthony Ten Eyck, Michigan, April 19, 1845.
Charles Eames, New York, January 12, 1849.
Luther Severance, Maine, June 7, 1850.
David L. Gregg, Illinois, July 6, 1853.
James W. Borden, Indiana, January 11, 1858.
Thomas J. Dryer, Oregon, March 26, 1861.

Ministers Resident

James McBride, Oregon, March 9, 1863.
Edward M. McCook, Colorado, March 21, 1866.
Henry A. Peirce, Massachusetts, May 10, 1869.
James M. Comly, Ohio, July 1, 1877.
Rollin M. Daggett, Nevada, July 1, 1882.
George W. Merrill, Nevada, April 2, 1885.
John L. Stevens, Maine, June 20, 1889.

Envoys Extraordinary and Ministers Plenipotentiary

John L. Stevens, Maine, July 30, 1890.
James H. Blount, Georgia, May 9, 1893.
Albert S. Willis, Kentucky, September 13, 1893.

Special Commissioner

James H. Blount, Georgia, March 11, 1893.

Envoy Extraordinary and Minister Plenipotentiary

Harold M. Sewall, Maine, April 22, 1897.

HONDURAS

(*See also* Central America *and* Central American States)

Envoy Extraordinary and Minister Plenipotentiary

Solon Borland,[61] Arkansas, April 18, 1853.

Ministers Resident

Beverly L. Clarke,[62] Kentucky, January 14, 1858.
James R. Partridge, Maryland, February 10, 1862.
Thomas H. Clay, Kentucky, April 16, 1863.
Richard H. Rousseau, Kentucky, May 14, 1866.
Henry Baxter, Michigan, April 21, 1869.

Envoys Extraordinary and Ministers Plenipotentiary

Romualdo Pacheco,[62] California, July 1, 1891.
Pierce M. B. Young,[62] Georgia, April 4, 1893.
Macgrane Coxe,[62] New York, July 27, 1896.
W. Godfrey Hunter,[62] Kentucky, November 8, 1897.
Leslie Combs,[62] Kentucky, November 12, 1902.
Joseph W. J. Lee,[62] Maryland, January 10, 1907.
H. Percival Dodge,[63] Massachusetts, July 1, 1907.
William B. Sorsby, Mississippi, June 5, 1908.
Philip M. Brown, Massachusetts, November 11, 1908.

---

[59] Accredited also to Honduras.
[60] Accredited also to the Dominican Republic.
[61] Accredited also to Costa Rica, Guatemala, Nicaragua, and El Salvador.
[62] Accredited also to Guatemala.
[63] Accredited also to El Salvador.

Fenton R. McCreery, Michigan, December 21, 1909.
Charles Dunning White, New Jersey, July 6, 1911.
John Ewing, Louisiana, September 10, 1913.
T. Sambola Jones, Louisiana, June 26, 1918.
Franklin E. Morales, New Jersey, October 24, 1921.
George T. Summerlin, Louisiana, March 12, 1925.
Julius G. Lay, District of Columbia, December 16, 1929.
Leo J. Keena, Michigan, February 22, 1935.
John D. Erwin, Tennessee, July 29, 1937.

Ambassadors Extraordinary and Plenipotentiary

John D. Erwin, Tennessee, March 27, 1943.
Paul C. Daniels, New York, April 10, 1947.
Herbert S. Bursley, District of Columbia, December 18, 1947.

HUNGARY

(*See also* Austria-Hungary)

Commissioner

Ulysses Grant-Smith, Pennsylvania, December 4, 1919.

Chargé d'Affaires pro tempore

Ulysses Grant-Smith, Pennsylvania, December 27, 1921.

Envoys Extraordinary and Ministers Plenipotentiary

Theodore Brentano, Illinois, February 10, 1922.
J. Butler Wright, Wyoming, February 26, 1927.
Nicholas Roosevelt, New York, September 29, 1930.
John Flournoy Montgomery, California, June 13, 1933.
Herbert Claiborne Pell, Rhode Island, February 11, 1941.[64]
H. F. Arthur Schoenfeld, District of Columbia, December 15, 1945.[65]
Selden Chapin, District of Columbia, April 10, 1947.
Nathaniel P. Davis, New Jersey, September 1, 1949.

ICELAND

Envoys Extraordinary and Ministers Plenipotentiary

Lincoln MacVeagh, Connecticut, August 8, 1941.
Leland B. Morris, Pennsylvania, August 13, 1942.
Louis G. Dreyfus, Jr., California, March 21, 1944.
Richard P. Butrick, New York, February 26, 1948.
Edward B. Lawson, District of Columbia, July 22, 1949.

INDIA

Commissioner

Thomas M. Wilson,[66] Tennessee, July 24, 1941.

Personal Representatives of the President

Col. Louis Johnson,[66] West Virginia, March 20, 1942.
William Phillips, [67] Massachusetts, December 18, 1942.

Commissioner

George R. Merrell,[66] Missouri, February 28, 1945.

Chargé d'Affaires ad interim

George R. Merrell,[66] Missouri, December 17, 1946.

Ambassadors Extraordinary and Plenipotentiary

Henry F. Grady,[68] California, April 10, 1947.
Loy W. Henderson,[68] Colorado, July 14, 1948.

INDONESIA

Ambassador Extraordinary and Plenipotentiary

H. Merle Cochran, Arizona, December 28, 1949.

IRAN

(Persia)

Chargé d'Affaires and Consul General

S. G. W. Benjamin, New York, January 29, 1883.

Ministers Resident and Consuls General

S. G. W. Benjamin, New York, February 27, 1883.
Frederick H. Winston, Illinois, October 28, 1885.
E. Spencer Pratt, Alabama, August 3, 1886.
Truxtun Beale, California, February 27, 1891.
Watson R. Sperry, Delaware, July 27, 1892.
Alexander McDonald, Virginia, September 8, 1893.
Arthur S. Hardy, New Hampshire, July 12, 1897.
Herbert W. Bowen, New York, May 3, 1899.

Envoys Extraordinary and Ministers Plenipotentiary

Herbert W. Bowen, New York, May 1, 1901.
Lloyd C. Griscom, Pennsylvania, June 17, 1901.
Richmond Pearson, North Carolina, December 17, 1902.
John B. Jackson, New Jersey, July 1, 1907.
Charles W. Russell, District of Columbia, December 21, 1909.
John L. Caldwell, Kansas, June 6, 1914.
Joseph Saul Kornfeld, Ohio, November 9, 1921.
Hoffman Philip, New York, March 17, 1925.
Charles C. Hart, District of Columbia, November 12, 1929.
William H. Hornibrook,[69] Utah, December 12, 1933.
Louis G. Dreyfus, Jr.,[70] California, July 7, 1939.

Ambassadors Extraordinary and Plenipotentiary

Leland B. Morris, Pennsylvania, March 21, 1944.
Wallace Murray, Ohio, February 20, 1945.
George V. Allen, North Carolina, April 23, 1946.
John C. Wiley, Indiana, February 26, 1948.

IRAQ

Chargé d'Affaires

Alexander K. Sloan, Pennsylvania, March 30, 1931.

Ministers Resident and Consuls General

Paul Knabenshue, Ohio, August 5, 1932.
Thomas M. Wilson, Tennessee, August 13, 1942.

Envoy Extraordinary and Minister Plenipotentiary

Loy W. Henderson, Colorado, July 8, 1943.

Ambassadors Extraordinary and Plenipotentiary

George Wadsworth, New York, November 19, 1946.
Edward S. Crocker, 2d, Massachusetts, September 28, 1948.

---

[64] December 13, 1941, Hungary declared a state of war with the United States.

[65] The armistice with Hungary was effective January 20, 1945. On January 20, 1945, Mr. Schoenfeld was assigned as representative to Hungary with rank of minister.

[66] With rank of minister.

[67] With rank of ambassador.

[68] Accredited also as minister to Nepal.

[69] Accredited also to Afghanistan. Mr. Hornibrook resigned March 16, 1936.

[70] Accredited also to Afghanistan.

IRELAND (EIRE) [71]

Envoys Extraordinary and Ministers Plenipotentiary

Frederick A. Sterling, Texas, February 19, 1927.
W. W. McDowell, Montana, September 13, 1933.
Alvin Mansfield Owsley, Texas, May 15, 1935.
John Cudahy, Wisconsin, May 28, 1937.
David Gray, Florida, February 16, 1940.
George A. Garrett, District of Columbia, April 10, 1947.

Ambassador Extraordinary and Plenipotentiary

George A. Garrett, District of Columbia, April 18, 1950.

ISRAEL

(*See also* Palestine)

Special Representative of the U. S. A. to the Provisional Government of Israel

James Grover McDonald, New York, June 29, 1948.

Ambassador Extraordinary and Plenipotentiary

James Grover McDonald, New York, March 18, 1949.

ITALY

(*See also* Sardinia, Two Sicilies, *and* Vatican)

Envoys Extraordinary and Ministers Plenipotentiary

George P. Marsh, Vermont, March 20, 1861.
William Waldorf Astor, New York, August 4, 1882.
John B. Stallo, Ohio, June 17, 1885.
Albert G. Porter, Indiana, March 13, 1889.
William Potter, Pennsylvania, November 15, 1892.

Ambassadors Extraordinary and Plenipotentiary

Wayne MacVeagh, Pennsylvania, December 20, 1893.
William F. Draper, Massachusetts, April 5, 1897.
George von L. Meyer, Massachusetts, December 14, 1900.
Henry White, Rhode Island, March 8, 1905.
Lloyd C. Griscom, Pennsylvania, December 19, 1906.
John G. A. Leishman, Pennsylvania, April 1, 1909.
Thomas J. O'Brien, Michigan, August 12, 1911.
Thomas Nelson Page, Virginia, June 21, 1913.
Robert Underwood Johnson, New York, February 18, 1920.
Richard Washburn Child, Massachusetts, May 26, 1921.
Henry P. Fletcher, Pennsylvania, February 19, 1924.
John W. Garrett, Maryland, September 11, 1929.
Breckinridge Long, Missouri, April 24, 1933.
William Phillips, Massachusetts, August 4, 1936.[72]
Alexander C. Kirk,[73] Illinois, December 8, 1944[73]
James Clement Dunn, New York, July 25, 1946.

JAPAN

Ministers Resident

Townsend Harris, New York, January 19, 1859.
Robert H. Pruyn, New York, October 12, 1861.
Robert B. Van Valkenburgh, New York, January 18, 1866.
Charles E. De Long, Nevada, April 21, 1869.

Envoys Extraordinary and Ministers Plenipotentiary

Charles E. De Long, Nevada, July 14, 1870.
John A. Bingham, Ohio, May 31, 1873.
Richard B. Hubbard, Texas, April 2, 1885.
John F. Swift, California, March 12, 1889.
Frank L. Coombs, California, April 20, 1892.
Edwin Dun, Ohio, April 4, 1893.
Alfred E. Buck, Georgia, April 13, 1897.
Lloyd C. Griscom, Pennsylvania, December 16, 1902.

Ambassadors Extraordinary and Plenipotentiary

Luke E. Wright, Tennessee, January 25, 1906.
Thomas J. O'Brien, Michigan, June 11, 1907.
Charles Page Bryan, Illinois, August 12, 1911.
Larz Anderson, District of Columbia, November 14, 1912.
George W. Guthrie, Pennsylvania, May 20, 1913.
Roland S. Morris, Pennsylvania, August 1, 1917.
Charles Beecher Warren, Michigan, June 29, 1921.
Cyrus E. Woods, Pennsylvania, March 3, 1923.
Edgar A. Bancroft, Illinois, September 23, 1924.
Charles MacVeagh, New Hampshire, September 24, 1925.
William R. Castle, Jr., District of Columbia, December 11, 1929.
W. Cameron Forbes, Massachusetts, June 17, 1930.
Joseph C. Grew, New Hampshire, February 19, 1932.[74]

Political Advisers to Supreme Commander for Allied Powers

George Atcheson, Jr.,[75] California, September 7, 1945.
William J. Sebald,[76] Maryland, acting, January 7, 1949.

JORDAN

Chargé d'Affaires

Wells Stabler,[77] District of Columbia, February 28, 1949.
A. David Fritzlan, Kentucky, August 17, 1949.

Envoy Extraordinary and Minister Plenipotentiary

Gerald A. Drew, California, February 2, 1950.

KOREA

Envoy Extraordinary and Minister Plenipotentiary

Lucius H. Foote, California, February 27, 1883.

Ministers Resident and Consuls General

Lucius H. Foote, California, July 7, 1884.
William H. Parker, District of Columbia, February 19, 1886.
Hugh A. Dinsmore, Arkansas, January 12, 1887.
Augustine Heard, Massachusetts, January 30, 1890.
John M. B. Sill, Michigan, January 12, 1894.
Horace N. Allen, Ohio, July 17, 1897.

Envoys Extraordinary and Ministers Plenipotentiary

Horace N. Allen, Ohio, June 17, 1901.
Edwin V. Morgan, New York, March 18, 1905.[78]

Political Advisers to U. S. Commanding General

William R. Langdon, Massachusetts, May 15, 1946.
Joseph E. Jacobs, South Carolina, May 22, 1947.

---

[71] From 1927–37 termed Irish Free State.

[72] December 11, 1941, Italy declared a state of war with the United States. The armistice with Italy was effective September 8, 1943.

[73] Mr. Kirk was U. S. representative, with rank of ambassador, Advisory Council for Italy, Mar. 31, 1944.

[74] December 7, 1941 (United States time), Japan declared a state of war with the United States. The unconditional surrender of Japan was signed September 1, 1945 (United States time).

[75] With rank of ambassador.

[76] With rank of minister.

[77] January 31, 1949, Mr. Stabler was United States representative at Amman, Jordan.

[78] In the interval in which the United States had no diplomatic representative in Korea, it maintained a consulate general at Seoul.

Special Representative of the President

John J. Muccio,[79] Rhode Island, July 28, 1948.

Ambassador Extraordinary and Plenipotentiary

John J. Muccio, Rhode Island, April 7, 1949.

LATVIA

(*See also* Baltic Provinces of Russia)

Envoys Extraordinary and Ministers Plenipotentiary

Frederick W. B. Coleman,[80] Minnesota, September 20, 1922.
Robert P. Skinner,[80] Ohio, September 23, 1931.
John Van A. MacMurray,[80] Maryland, August 28, 1933.
Arthur Bliss Lane,[80] New York, January 24, 1936.
Frederick A. Sterling,[81] Texas, August 9, 1937.
John C. Wiley,[81] Indiana, July 18, 1938.[82]

LEBANON

Diplomatic Agent and Consul General

George Wadsworth,[83] New York, October 9, 1942.

Envoys Extraordinary and Ministers Plenipotentiary

George Wadsworth,[83] New York, September 21, 1944.
Lowell C. Pinkerton, Missouri, November 19, 1946.

LIBERIA

Commissioners and Consuls General

John J. Henry, Delaware, March 11, 1863.
Abraham Hanson, Wisconsin, June 8, 1863.

Ministers Resident and Consuls General

John Seys, Ohio, October 8, 1866.
James W. Mason, Arkansas, March 29, 1870.
J. Milton Turner, Missouri, March 1, 1871.
John H. Smyth, North Carolina, May 23, 1878.
Henry Highland Garnet, New York, June 30, 1881.
John H. Smyth, North Carolina, April 12, 1882.
Moses A. Hopkins, North Carolina, September 11, 1885.
Charles H. J. Taylor, Kansas, March 11, 1887.
Ezekiel E. Smith, North Carolina, April 24, 1888.
Alexander Clark, Iowa, August 16, 1890.
William D. McCoy, Indiana, January 11, 1892.
William H. Heard, Pennsylvania, February 23, 1895.
Owen L. W. Smith, North Carolina, February 11, 1898.
John R. A. Crossland, Missouri, January 16, 1902.
Ernest Lyon, Maryland, March 16, 1903.
William D. Crum, South Carolina, June 13, 1910.
Fred R. Moore, New York, March 1, 1913.
George W. Buckner, Indiana, September 10, 1913.
James L. Curtis, New York, October 25, 1915.
Joseph L. Johnson, Ohio, August 27, 1918.
Solomon Porter Hood, New Jersey, October 26, 1921.
William T. Francis, Minnesota, July 9, 1927.
Charles E. Mitchell, West Virginia, September 10, 1930.

Envoys Extraordinary and Ministers Plenipotentiary

Charles E. Mitchell, West Virginia, January 20, 1931.
Lester A. Walton, New York, July 22, 1935.
Raphael O'Hara Lanier, Texas, February 13, 1946.
Edward R. Dudley, New York, August 11, 1948.

Ambassador Extraordinary and Plenipotentiary

Edward R. Dudley, New York, March 18, 1949.

LIBYA

Consul General

Andrew G. Lynch, New York, June 1, 1949.

LIECHTENSTEIN

Consuls General

Arthur C. Frost, Massachusetts, January 19, 1938.
James B. Stewart, New Mexico, March 5, 1940.
Sam E. Woods,[84] Mississippi, July 3, 1942.
Sam E. Woods,[84] Mississippi, January 9, 1946.
Austin R. Preston, New York, June 2, 1947.

LITHUANIA

(*See also* Baltic Provinces of Russia)

Envoys Extraordinary and Ministers Plenipotentiary

Frederick W. B. Coleman,[85] Minnesota, September 20, 1922.
Robert P. Skinner,[85] Ohio, September 23, 1931.
John Van A. MacMurray,[85] Maryland, August 28, 1933.
Arthur Bliss Lane,[85] New York, January 24, 1936.
Owen J. C. Norem, Montana, August 23, 1937.[86]

LUXEMBOURG

Envoys Extraordinary and Ministers Plenipotentiary

Stanford Newel,[87] Minnesota, June 5, 1903.
David J. Hill,[87] New York, March 15, 1905.
Arthur M. Beaupré,[87] Illinois, April 2, 1908.
Lloyd Bryce,[87] New York, August 12, 1911.
Henry van Dyke,[87] New Jersey, June 27, 1913.
John W. Garrett,[87] Maryland, August 23, 1917.
William Phillips,[87] Massachusetts, March 3, 1920.
Henry P. Fletcher,[88] Pennsylvania, March 5, 1923.
William Phillips,[88] Massachusetts, February 29, 1924.
Hugh S. Gibson,[88] California, February 17, 1927.
Dave Hennen Morris,[88] New York, May 18, 1933.
Hugh S. Gibson,[88] California, July 13, 1937.
Joseph E. Davies,[88] District of Columbia, May 14, 1938.
John Cudahy,[88] Wisconsin, January 12, 1940.

---

[79] With rank of ambassador.
[80] Accredited also to Estonia and Lithuania.
[81] Accredited also to Estonia.
[82] In 1940 the legation at Riga, Latvia, was closed.
[83] Accredited also to Syria.
[84] Assigned also to Zürich.
[85] Accredited also to Estonia and Latvia.
[86] In 1940 the legation at Kaunas, Lithuania, was closed.
[87] Accredited also to the Netherlands.
[88] Accredited also to Belgium.

Jay Pierrepont Moffat,[89] New Hampshire, February 11, 1941.
Ray Atherton,[90] Illinois, July 8, 1943.
Anthony J. Drexel Biddle, Jr.,[91] Pennsylvania, November 12, 1943.

Chargé d'Affaires

Rudolf E. Schoenfeld,[92] District of Columbia, March 21, 1944.

Envoys Extraordinary and Ministers Plenipotentiary

Charles Sawyer,[88] Ohio, September 21, 1944.
Admiral Alan G. Kirk,[88] U. S. Navy, February 1, 1946.
Mrs. Perle Mesta, Rhode Island, July 6, 1949.

MEXICO

Envoy Extraordinary and Minister Plenipotentiary

Joel R. Poinsett, South Carolina, March 8, 1825.

Chargés d'Affaires

Anthony Butler, Mississippi, October 12, 1829.
Powhatan Ellis, Mississippi, January 5, 1836.

Envoys Extraordinary and Ministers Plenipotentiary

Powhatan Ellis, Mississippi, February 15, 1839.
Waddy Thompson, South Carolina, February 10, 1842.
Wilson Shannon, Ohio, April 9, 1844.
John Slidell, Louisiana, November 10, 1845.
Nathan Clifford, Maine, July 28, 1848.
Robert P. Letcher, Kentucky, August 9, 1849.
Alfred Conkling, New York, August 6, 1852.
James Gadsden, South Carolina, May 24, 1853.
John Forsyth, Alabama, July 21, 1856.
Robert M. McLane, Maryland, March 7, 1859.
John B. Weller, California, November 17, 1860.
Thomas Corwin, Ohio, March 22, 1861.
Lewis D. Campbell, Ohio, May 4, 1866.
Marcus Otterbourg, Wisconsin, July 1, 1867.
William S. Rosecrans, Ohio, July 27, 1868.
Thomas H. Nelson, Indiana, April 16, 1869.
John W. Foster, Indiana, March 17, 1873.
Philip H. Morgan, Louisiana, January 26, 1880.
Henry R. Jackson, Georgia, March 23, 1885.
Thomas C. Manning, Louisiana, August 30, 1886.
Edward S. Bragg, Wisconsin, January 16, 1888.
Thomas Ryan, Kansas, March 30, 1889.
Isaac P. Gray, Indiana, March 20, 1893.
Matt W. Ransom, North Carolina, August 24, 1895.
Powell Clayton, Arkansas, March 22, 1897.

Ambassadors Extraordinary and Plenipotentiary

Powell Clayton, Arkansas, December 8, 1898.
Edwin H. Conger, Iowa, March 8, 1905.
David E. Thompson, Nebraska, January 24, 1906.
Henry Lane Wilson, Washington, December 21, 1909.
Henry P. Fletcher, Pennsylvania, February 25, 1916.
Charles Beecher Warren, Michigan, February 29, 1924.
James Rockwell Sheffield, New York, September 9, 1924.
Dwight W. Morrow, New Jersey, September 21, 1927.
J. Reuben Clark, Jr., Utah, October 3, 1930.
Josephus Daniels, North Carolina, March 17, 1933.
George S. Messersmith, Delaware, December 4, 1941.
Walter Thurston, Arizona, May 4, 1946.

MONTENEGRO

(*See also* Yugoslavia)

Envoys Extraordinary and Ministers Plenipotentiary

John B. Jackson,[93] New Jersey, March 8, 1905.
Richmond Pearson,[94] North Carolina, July 1, 1907.
George H. Moses,[94] New Hampshire, April 5, 1909.
Jacob Gould Schurman,[94] New York, August 16, 1912.
George Fred Williams,[94] Massachusetts, December 22, 1913.
Garrett Droppers,[94] Massachusetts, August 5, 1914.
Edward Capps,[94] New Jersey, June 18, 1920.

MOROCCO

Envoys Extraordinary and Ministers Plenipotentiary

Samuel R. Gummeré, New Jersey, March 8, 1905.
H. Percival Dodge, Massachusetts, May 12, 1909.
Fred W. Carpenter, California, June 2, 1910.

Agents and Consuls General

Maxwell Blake, Missouri, July 20, 1917.
Joseph M. Denning, Ohio, February 10, 1922.

Diplomatic Agents and Consuls General

Maxwell Blake, Missouri, May 14, 1925.
John Campbell White, New York, June 19, 1940.
Paul H. Alling,[95] Connecticut, June 8, 1945.
Edwin A. Plitt,[96] Maryland, July 10, 1947.

NEPAL

Envoys Extraordinary and Ministers Plenipotentiary

Henry F. Grady,[97] California, February 26, 1948.
Loy W. Henderson,[97] Colorado, July 14, 1948.

NETHERLANDS

(Batavian Republic, 1795–1806)

Ministers Resident

William Short, Virginia, January 16, 1792.
John Quincy Adams, Massachusetts, May 30, 1794.
William Vans Murray, Maryland, March 2, 1797.

Envoy Extraordinary and Minister Plenipotentiary

William Eustis, Massachusetts, December 19, 1814.

---

[88] Accredited also to Belgium.

[89] Accredited also to Canada. The Government of Luxembourg was at this time established in Canada.

[90] Accredited also to Canada and near the Government of Denmark.

[91] Accredited also near the Governments of Belgium, Czechoslovakia, the Netherlands, Norway, and Poland established in England as was the Government of Luxembourg.

[92] With rank of minister. Also accredited near the Governments of Belgium, Czechoslovakia, the Netherlands, Norway, and Poland established in England as was the Government of Luxembourg.

[93] Accredited also to Greece and as Diplomatic Agent in Bulgaria.

[94] Accredited also to Greece.

[95] With rank of minister. Mr. Alling was appointed consul general at Tangier May 2, 1945.

[96] With rank of minister.

[97] Also accredited as ambassador to India.

Chargés d'Affaires

Alexander H. Everett, Massachusetts, June 27, 1818.
Christopher Hughes, Jr., Maryland, March 9, 1825.

Envoy Extraordinary and Minister Plenipotentiary

William Pitt Preble, Maine, June 1, 1829.

Chargés d'Affaires

Auguste Davezac, Louisiana, October 15, 1831.
Hermanus Bleecker, New York, May 15, 1839.
Christopher Hughes, Maryland, May 12, 1842.
Auguste Davezac, Louisiana, April 19, 1845.
George Folsom, New York, May 4, 1850.
August Belmont, New York, May 24, 1853.

Ministers Resident

August Belmont, New York, June 29, 1854.
Henry C. Murphy, New York, June 1, 1857.
James S. Pike, Maine, March 28, 1861.
Hugh Ewing, Kansas, September 24, 1866.
Charles T. Gorham, Michigan, July 12, 1870.
Francis B. Stockbridge, Michigan, July 12, 1875.
James Birney, Michigan, January 10, 1876.
William L. Dayton, New Jersey, April 26, 1882.
Isaac Bell, Jr., Rhode Island, April 2, 1885.
Robert B. Roosevelt, New York, May 16, 1888.

Envoys Extraordinary and Ministers Plenipotentiary

Robert B. Roosevelt, New York, August 10, 1888.
Samuel R. Thayer, Minnesota, March 19, 1889.
William E. Quinby, Michigan, May 24, 1893.
Stanford Newel, Minnesota, May 11, 1897.
Stanford Newel,[1] Minnesota, June 5, 1903.
David J. Hill,[1] New York, March 15, 1905.
Arthur M. Beaupré,[1] Illinois, April 2, 1908.
Lloyd Bryce,[1] New York, August 12, 1911.
Henry van Dyke,[1] New Jersey, June 27, 1913.
John W. Garrett,[1] Maryland, August 23, 1917.
William Phillips,[1] Massachusetts, March 3, 1920.
Richard M. Tobin, California, March 5, 1923.
Gerrit John Diekema, Michigan, September 11, 1929.
Laurits S. Swenson, Minnesota, February 28, 1931.
Grenville T. Emmet, New York, January 15, 1934.
George A. Gordon, New York, July 30, 1937.
Anthony J. Drexel Biddle, Jr.,[2] Pennsylvania, February 11, 1941.

Ambassadors Extraordinary and Plenipotentiary

Anthony J. Drexel Biddle, Jr.,[3] Pennsylvania, May 12, 1942.
Stanley K. Hornbeck, Colorado, September 21, 1944.
Herman B. Baruch, New York, March 13, 1947.
Selden Chapin, District of Columbia, October 7, 1949.

NEW ZEALAND

Envoys Extraordinary and Ministers Plenipotentiary

Patrick J. Hurley, Oklahoma, February 14, 1942.
William C. Burdett, Tennessee, July 8, 1943.
Kenneth S. Patton, Virginia, March 21, 1944.
Avra M. Warren, Maryland, October 27, 1945.
Robert M. Scotten, Michigan, December 18, 1947.

Ambassador Extraordinary and Plenipotentiary

Robert M. Scotten, Michigan, November 1, 1948.

NICARAGUA

(*See also* Central America *and* Central American States)

Chargé d'Affaires

John B. Kerr, Maryland, March 12, 1851.

Envoy Extraordinary and Minister Plenipotentiary

Solon Borland,[4] Arkansas, April 18, 1853.

Ministers Resident

John H. Wheeler, North Carolina, August 2, 1854.
Mirabeau B. Lamar,[5] Texas, January 20, 1858.
Alexander Dimitry,[5] Louisiana, August 15, 1859.
Andrew B. Dickinson, New York, March 28, 1861.
Thomas H. Clay, Kentucky, October 21, 1862.

Minister Resident and Extraordinary

Andrew B. Dickinson, New York, April 18, 1863.

Minister Resident

C. N. Riotte, Texas, April 21, 1869.

Envoys Extraordinary and Ministers Plenipotentiary

Richard Cutts Shannon,[6] New York, August 8, 1891.
Lewis Baker,[6] Minnesota, April 4, 1893.
William L. Merry,[6] California, July 17, 1897.
William L. Merry,[5] California, December 12, 1907.
John Gardner Coolidge, Massachusetts, June 5, 1908.
Elliott Northcott, West Virginia, January 9, 1911.
George T. Weitzel, Missouri, December 21, 1911.
Benjamin L. Jefferson, Colorado, June 21, 1913.
John E. Ramer, Colorado, October 8, 1921.
Charles C. Eberhardt, Kansas, March 12, 1925.
Matthew E. Hanna, Ohio, December 16, 1929.
Arthur Bliss Lane, New York, July 31, 1933.
Boaz W. Long, New Mexico, January 24, 1936.
Meredith Nicholson, Indiana, March 22, 1938.
Pierre de L. Boal, Pennsylvania, March 20, 1941.
James B. Stewart, New Mexico, March 5, 1942.

Ambassadors Extraordinary and Plenipotentiary

James B. Stewart, New Mexico, March 27, 1943.
Fletcher Warren, Texas, April 6, 1945.
George P. Shaw, Texas, May 22, 1948.
Capus M. Waynick, North Carolina, May 21, 1949.

NORWAY

(*See also* Sweden and Norway)

Envoys Extraordinary and Ministers Plenipotentiary

Herbert H. D. Peirce, Massachusetts, June 22, 1906.
Laurits S. Swenson, Minnesota, April 27, 1911.

---

[1] Accredited also to Luxembourg.

[2] Accredited also near the Governments of Poland, Belgium, Norway, Czechoslovakia, Yugoslavia, and Greece established in England, as was the Government of the Netherlands.

[3] Accredited also near the Governments of Poland, Belgium, Norway, Czechoslovakia, Yugoslavia, and Greece established in England as was the Government of the Netherlands.

[4] Accredited also to Costa Rica, Guatemala, Honduras, and El Salvador.

[5] Accredited also to Costa Rica.

[6] Accredited also to Costa Rica and El Salvador.

Albert G. Schmedeman, Wisconsin, July 21, 1913.
Laurits S. Swenson, Minnesota, October 8, 1921.
Hoffman Philip, New York, July 22, 1930.
Anthony J. Drexel Biddle, Jr., Pennsylvania, July 22, 1935.
Florence Jaffray Harriman, District of Columbia, May 4, 1937.
Anthony J. Drexel Biddle, Jr.,[7] Pennsylvania, February 11, 1941.

Ambassadors Extraordinary and Plenipotentiary

Anthony J. Drexel Biddle, Jr.,[8] Pennsylvania, May 12, 1942.
Lithgow Osborne,[9] New York, September 21, 1944.
Charles U. Bay, New York, June 6, 1946.

PAKISTAN

Ambassadors Extraordinary and Plenipotentiary

Paul H. Alling, Connecticut, September 20, 1947.
H. Merle Cochran, Arizona, March 4, 1949.
Avra M. Warren, Maryland, December 28, 1949.

PALESTINE

(*See also* Israel)

Consuls General

John J. Macdonald,[10] Missouri, June 15, 1948.
Raleigh A. Gibson, Illinois, October 13, 1949.

PANAMA

Envoys Extraordinary and Ministers Plenipotentiary

William I. Buchanan, New York, December 17, 1903.
John Barrett, Oregon, March 17, 1904.
Charles E. Magoon, Nebraska, July 3, 1905.
Herbert G. Squirers, New York, October 20, 1906.
R. S. Reynolds Hitt, Illinois, December 21, 1909.
Thomas C. Dawson, Iowa, June 24, 1910.
H. Percival Dodge, Massachusetts, July 6, 1911.
William Jennings Price, Kentucky, August 20, 1913.
John Glover South, Kentucky, October 8, 1921.
Roy T. Davis, Missouri, December 16, 1929.
Antonio C. Gonzalez, New York, August 28, 1933.
George T. Summerlin, Louisiana, December 10, 1934.
Frank P. Corrigan, Ohio, August 9, 1937.

Ambassadors Extraordinary and Plenipotentiary

William Dawson, Minnesota, March 23, 1939.
Edwin C. Wilson, Florida, February 11, 1941.
Avra M. Warren, Maryland, March 21, 1944.
R. Henry Norweb, Ohio, February 9, 1945.
Brig. Gen. Frank T. Hines, New York, August 17, 1945.
Monnett B. Davis, Colorado, February 26, 1948.

PAPAL STATES

(*See also* Vatican)

Chargés d'Affaires

Jacob L. Martin, North Carolina, April 7, 1848.
Lewis Cass, Jr., Michigan, January 5, 1849.

Ministers Resident

Lewis Cass, Jr., Michigan, June 29, 1854.
John P. Stockton, New Jersey, June 15, 1858.
Alexander W. Randall, Wisconsin, August 6, 1861.
Richard Milford Blatchford, New York, August 9, 1862.
Rufus King, Wisconsin, October 7, 1863.

PARAGUAY

Commissioners

James B. Bowlin, Missouri, September 9, 1858.
Cave Johnson, Tennessee, June 8, 1860.
Charles A. Washburn, California, June 8, 1861.

Ministers Resident

Charles A. Washburn, California, January 19, 1863.
Martin T. McMahon, New York, June 27, 1868.
John L. Stevens,[11] Maine, April 28, 1870.
John C. Caldwell,[11] Maine, January 8, 1874.

Chargés d'Affaires

John C. Caldwell,[11] Maine, August 15, 1876.
William Williams,[11] Indiana, April 12, 1882.
John E. Bacon,[11] South Carolina, April 28, 1885.

Ministers Resident

John E. Bacon,[11] South Carolina, August 10, 1888.
George Maney,[11] Tennessee, June 20, 1889.

Envoys Extraordinary and Ministers Plenipotentiary

George Maney,[11] Tennessee, September 23, 1890.
Granville Stuart,[11] Montana, March 1, 1894.
William R. Finch,[11] Wisconsin, October 2, 1897.
Edward C. O'Brien,[11] New York, March 8, 1905.
Edwin V. Morgan,[11] New York, December 21, 1909.
Nicolay A. Grevstad,[11] Illinois, June 30, 1911.
Daniel F. Mooney, Ohio, January 30, 1914.
William J. O'Toole, West Virginia, January 18, 1922.
George L. Kreeck, Kansas, March 18, 1925.
Post Wheeler, Washington, December 16, 1929.
Meredith Nicholson, Indiana, August 19, 1933.
Findley B. Howard, Nebraska, August 20, 1935.
Wesley Frost, Kentucky, March 20, 1941.

Ambassadors Extraordinary and Plenipotentiary

Wesley Frost, Kentucky, March 5, 1942.
Willard L. Beaulac, Rhode Island, March 21, 1944.
Fletcher Warren, Texas, April 10, 1947.

PERSIA

(*See* Iran)

PERU

(*See also* Peru-Bolivian Confederation)

Chargés d'Affaires

James Cooley, Pennsylvania, May 2, 1826.
Samuel Larned, Rhode Island, December 29, 1828.

---

[7] Accredited also near the Governments of Poland, Belgium, the Netherlands, Czechoslovakia, Yugoslavia, and Greece established in England as was the Government of Norway.

[8] Accredited also near the Governments of Poland, Belgium, the Netherlands, Czechoslovakia, Yugoslavia, and Greece established in England as was the Government of Norway.

[9] Accredited near the Government of Norway established in England.

[10] With rank of minister.

[11] Accredited also to Uruguay.

Emanuel J. West, Illinois, October 22, 1829.
Samuel Larned, Rhode Island, May 15, 1830.
James B. Thornton, New Hampshire, June 15, 1836.
John A. Bryan, Ohio, August 15, 1844.
Albert G. Jewett, Maine, March 13, 1845.
John Randolph Clay, Pennsylvania, March 3, 1847.

Envoys Extraordinary and Ministers Plenipotentiary

John Randolph Clay, Pennsylvania, March 16, 1853.
Christopher Robinson, Rhode Island, June 8, 1861.
Alvin P. Hovey, Indiana, August 12, 1865.
Thomas Settle, North Carolina, February 18, 1871.
Francis Thomas, Maryland, March 25, 1872.
Richard Gibbs, New York, April 9, 1875.
Isaac P. Christiancy, Michigan, February 11, 1879.
Stephen A. Hurlbut, Illinois, May 19, 1881.

Special Envoy Extraordinary and Minister Plenipotentiary

William Henry Trescot, South Carolina, November 28, 1881.

Envoys Extraordinary and Ministers Plenipotentiary

James R. Partridge, Maryland, April 12, 1882.
Seth Ledyard Phelps, District of Columbia, June 18, 1883.
Charles W. Buck, Kentucky, April 2, 1885.
John Hicks, Wisconsin, March 30, 1889.
James A. McKenzie, Kentucky, April 4, 1893.
Irving B. Dudley, California, June 28, 1897.
Leslie Combs, Kentucky, December 19, 1906.
Henry Clay Howard, Kentucky, January 18, 1911.
Benton McMillin, Tennessee, July 2, 1913.

Ambassadors Extraordinary and Plenipotentiary

William E. Gonzales, South Carolina, September 10, 1919.
Miles Poindexter, Washington, February 19, 1923.
Alexander P. Moore, Pennsylvania, March 29, 1928.
Fred Morris Dearing, Missouri, January 31, 1930.
Laurence A. Steinhardt, New York, April 22, 1937.
R. Henry Norweb, Ohio, January 12, 1940.
John Campbell White, New York, January 29, 1944.
William D. Pawley, Florida, June 14, 1945.
Prentice Cooper, Tennessee, May 2, 1946.
Harold H. Tittmann, Jr., Missouri, June 18, 1948.

PERU-BOLIVIAN CONFEDERATION

Chargé d'Affaires

James C. Pickett,[12] Kentucky, June 9, 1838.

PHILIPPINES, REPUBLIC OF THE

Ambassadors Extraordinary and Plenipotentiary

Paul V. McNutt, Indiana, June 21, 1946.[13]
Emmet O'Neal, Kentucky, June 10, 1947.
Myron Melvin Cowen, New York, March 2, 1949.

POLAND

Envoys Extraordinary and Ministers Plenipotentiary

Hugh S. Gibson, California, April 16, 1919.
Alfred J. Pearson, Iowa, April 2, 1924.
John B. Stetson, Jr., Pennsylvania, July 3, 1925.

Ambassadors Extraordinary and Plenipotentiary

John N. Willys, Ohio, March 8, 1930.
F. Lammot Belin, Pennsylvania, November 2, 1932.
John Cudahy, Wisconsin, June 13, 1933.
Anthony J. Drexel Biddle, Jr.,[14] Pennsylvania, May 4, 1937.
Arthur Bliss Lane, New York, September 21, 1944.
Stanton Griffis, Connecticut, May 15, 1947.
Waldemar J. Gallman, New York, July 7, 1948.

PORTUGAL

Minister Resident

David Humphreys, Connecticut, February 21, 1791.

Ministers Plenipotentiary

John Quincy Adams, Massachusetts, May 30, 1796.
William Smith, South Carolina, July 10, 1797.
Thomas Sumter, Jr., South Carolina, March 7, 1809.
John Graham, Virginia, January 6, 1819.

Envoy Extraordinary and Minister Plenipotentiary

Henry Dearborn, Sr., New Hampshire, May 7, 1822.

Chargés d'Affaires

Thomas L. L. Brent, Virginia, March 9, 1825.
Edward Kavanagh, Maine, March 3, 1835.
Washington Barrow, Tennessee, August 16, 1841.
Abraham Rencher, North Carolina, September 22, 1843.
George W. Hopkins, Virginia, March 3, 1847.
James Brown Clay, Kentucky, August 1, 1849.
Charles B. Haddock, New Hampshire, December 10, 1850.
John L. O'Sullivan, New York, February 16, 1854.

Ministers Resident

John L. O'Sullivan, New York, June 29, 1854.
George W. Morgan, Ohio, May 11, 1858.
James E. Harvey, Pennsylvania, March 28, 1861.
Samuel Shellabarger, Ohio, April 21, 1869.
Charles H. Lewis, Virginia, March 15, 1870.
Benjamin Moran, Pennsylvania, December 15, 1874.

Chargés d'Affaires

Benjamin Moran, August 15, 1876.
John M. Francis, New York, April 28, 1882.

Ministers Resident and Consuls General

John M. Francis, New York, July 7, 1882.
Lewis Richmond, Rhode Island, July 4, 1884.
Edward Parke Custis Lewis, New Jersey, April 2, 1885.
George B. Loring, Massachusetts, March 30, 1889.
George S. Batcheller, New York, October 1, 1890.
Gilbert A. Pierce, Minnesota, January 6, 1893.

Envoys Extraordinary and Ministers Plenipotentiary

George William Caruth, Arkansas, April 25, 1893.
Lawrence Townsend, Pennsylvania, June 9, 1897.
John N. Irwin, Iowa, April 12, 1899.
Francis B. Loomis, Ohio, June 17, 1901.
Charles Page Bryan, Illinois, January 7, 1903.
Henry T. Gage, California, December 21, 1909.

---

[12] Accredited to the Peru-Bolivian Confederation but actually served in Peru.

[13] Previous to the independence of the Philippines July 4, 1946, the United States had maintained a consulate at Manila for purposes connected with immigration and trade promotion. The consulate was closed during the war and was reopened as a consulate general in 1945.

[14] In 1940 Ambassador Biddle was temporarily stationed first at Angers, France, and later in 1940 in England where the Government of Poland was established. In 1941 Mr. Biddle was also accredited near the Governments (established in England) of Belgium, Norway, the Netherlands, Czechoslovakia, Yugoslavia, and Greece.

Edwin V. Morgan, New York, May 24, 1911.
Cyrus E. Woods, Pennsylvania, January 25, 1912.
Thomas H. Birch, New Jersey, September 10, 1913.
Fred Morris Dearing, Missouri, February 10, 1922.
John Glover South, Kentucky, December 16, 1929.
Robert Granville Caldwell, Texas, June 13, 1933.
Herbert Claiborne Pell, Rhode Island, May 27, 1937.
Bert Fish, Florida, February 11, 1941.
R. Henry Norweb,[15] Ohio, November 15, 1943.

Ambassadors Extraordinary and Plenipotentiary

R. Henry Norweb, Ohio, May 4, 1944.
Herman B. Baruch, New York, February 9, 1945.
John C. Wiley, Indiana, April 10, 1947.
Lincoln MacVeagh, Connecticut, April 8, 1948.

PRUSSIA

(*See also* Germany)

Minister Plenipotentiary

John Quincy Adams, Massachusetts, June 1, 1797.

Chargé d'Affaires

Henry Wheaton, New York, March 3, 1835.

Envoys Extraordinary and Ministers Plenipotentiary

Henry Wheaton, New York, March 7, 1837.
Andrew J. Donelson,[16] Tennessee, March 18, 1846.
Edward A. Hannegan, Indiana, March 22, 1849.
Daniel D. Barnard, New York, September 3, 1850.
Peter D. Vroom, New Jersey, May 24, 1853.
Joseph A. Wright, Indiana, June 1, 1857.
Norman B. Judd, Illinois, March 8, 1861.
Joseph A. Wright, Indiana, June 30, 1865.
George Bancroft, New York, May 14, 1867.

RUMANIA

Diplomatic Agent and Consul General

Eugene Schuyler, New York, June 11, 1880.

Chargé d'Affaires and Consul General

Eugene Schuyler, New York, December 21, 1880.

Ministers Resident and Consuls General

Eugene Schuyler,[17] New York, July 7, 1882.
Walker Fearn,[17] Louisiana, April 18, 1885.
A. Loudon Snowden,[17] Pennsylvania, July 1, 1889.

Envoy Extraordinary and Minister Plenipotentiary

A. Loudon Snowden,[17] Pennsylvania, July 1, 1891.

Minister Resident and Consul General

Truxtun Beale,[17] California, July 27, 1892.

Envoys Extraordinary and Ministers Plenipotentiary and Consuls General

Truxtun Beale,[17] California, March 3, 1893.
Eben Alexander,[17] North Carolina, April 7, 1893.
William Woodville Rockhill,[17] District of Columbia, July 8, 1897.

Envoys Extraordinary and Ministers Plenipotentiary

William Woodville Rockhill,[17] District of Columbia, May 25, 1898.
Arthur S. Hardy,[17] New Hampshire, April 18, 1899.
Charles S. Francis,[17] New York, December 20, 1900.
John B. Jackson,[17] New Jersey, October 13, 1902.
John B. Jackson,[18] New Jersey, June 5, 1903.
John W. Riddle,[19] Minnesota, March 8, 1905.
Horace G. Knowles,[19] Delaware, January 16, 1907.
Horace G. Knowles,[20] Delaware, July 1, 1907.
Spencer F. Eddy,[20] Illinois, January 11, 1909.
John R. Carter,[20] Maryland, September 25, 1909.
John R. Carter,[21] Maryland, June 24, 1910.
John B. Jackson,[21] New Jersey, August 12, 1911.
Charles J. Vopicka,[21] Illinois, September 11, 1913.
Peter Augustus Jay, Rhode Island, April 18, 1921.
William S. Culbertson, Kansas, April 28, 1925.
Charles S. Wilson, Maine, June 23, 1928.
Alvin Mansfield Owsley, Texas, June 13, 1933.
Leland Harrison, Illinois, May 15, 1935.
Franklin Mott Gunther, Florida, July 31, 1937.[22]
Rudolf E. Schoenfeld, District of Columbia, July 28, 1947.

RUSSIA

(*See also* Union of Soviet Socialist Republics)

Minister Plenipotentiary

John Quincy Adams, Massachusetts, June 27, 1809.

Envoys Extraordinary and Ministers Plenipotentiary

William Pinkney, Maryland, March 7, 1816.
George Washington Campbell, Tennessee, April 16, 1818.
Henry Middleton, South Carolina, April 6, 1820.
John Randolph, Virginia, May 26, 1830.
James Buchanan, Pennsylvania, January 4, 1832.
William Wilkins, Pennsylvania, June 30, 1834.

Chargé d'Affaires

John Randolph Clay, Pennsylvania, June 29, 1836.

Envoys Extraordinary and Ministers Plenipotentiary

George M. Dallas, Pennsylvania, March 7, 1837.
Churchill C. Cambreleng, New York, May 20, 1840.
Charles S. Todd, Kentucky, August 27, 1841.
Ralph I. Ingersoll, Connecticut, August 8, 1846.
Arthur P. Bagby, Alabama, June 15, 1848.
Neill S. Brown, Tennessee, May 2, 1850.

---

[15] With rank of ambassador.
[16] Accredited also to the Federal Government of Germany, 1848.
[17] Accredited also to Greece and Serbia.
[18] Accredited also to Greece and Serbia and as Diplomatic Agent in Bulgaria.
[19] Accredited also to Serbia.
[20] Accredited also to Serbia and as Diplomatic Agent in Bulgaria.
[21] Accredited also to Serbia and Bulgaria.
[22] December 11, 1941, Rumania declared a state of war with the United States. The armistice with Rumania was effective September 12, 1944.

Thomas H. Seymour, Connecticut, May 24, 1853.
Francis W. Pickens, South Carolina, January 11, 1858.
John Appleton, Maine, June 8, 1860.
Cassius M. Clay, Kentucky, March 28, 1861.
Simon Cameron, Pennsylvania, January 17, 1862.
Cassius M. Clay, Kentucky, March 11, 1863.
Andrew G. Curtin, Pennsylvania, April 16, 1869.
James L. Orr, South Carolina, December 12, 1872.
Marshall Jewell, Connecticut, May 29, 1873.
George H. Boker, Pennsylvania, January 13, 1875.
Edwin W. Stoughton, New York, October 30, 1877.
John W. Foster, Indiana, January 26, 1880.
William H. Hunt, Louisiana, April 12, 1882.
Alphonso Taft, Ohio, July 4, 1884.
George V. N. Lothrop, Michigan, May 7, 1885.
Lambert Tree, Illinois, September 25, 1888.
Allen Thorndike Rice, New York, March 30, 1889.
Charles Emory Smith, Pennsylvania, February 14, 1890.
Andrew D. White, New York, July 22, 1892.
Clifton R. Breckinridge, Arkansas, July 20, 1894.
Ethan A. Hitchcock, Missouri, August 16, 1897.

Ambassadors Extraordinary and Plenipotentiary

Ethan A. Hitchcock, Missouri, February 11, 1898.
Charlemagne Tower, Pennsylvania, January 12, 1899.
Robert S. McCormick, Illinois, September 26, 1902.
George von L. Meyer, Massachusetts, March 8, 1905.
John W. Riddle, Minnesota, December 19, 1906.
William Woodville Rockhill, District of Columbia, May 17, 1909.
Curtis Guild, Massachusetts, April 24, 1911.
George T. Marye, California, July 9, 1914.
David R. Francis, Missouri, March 6, 1916.

SALVADOR

(*See* El Salvador)

SARDINIA

(*See also* Two Sicilies *and* Italy)

Chargés d'Affaires

H. Gold Rogers, Pennsylvania, June 30, 1840.
Ambrose Baber, Georgia, August 16, 1841.
Robert Wickliffe, Jr., Kentucky, September 22, 1843.
Nathaniel Niles, Vermont, January 4, 1848.
William B. Kinney, New Jersey, April 22, 1850.
John M. Daniel, Virginia, July 23, 1853.

Minister Resident

John M. Daniel, Virginia, June 29, 1854.

SAUDI ARABIA

Envoys Extraordinary and Ministers Plenipotentiary

Bert Fish,[23] Florida, August 7, 1939.
Alexander C. Kirk,[23] Illinois, February 21, 1941.

Minister Resident and Consul

James S. Moose, Jr., Arkansas, June 4, 1943.

Envoys Extraordinary and Ministers Plenipotentiary

Col. William A. Eddy, New Hampshire, August 12, 1944.
J. Rives Childs,[24] Virginia, April 27, 1946.

Ambassador Extraordinary and Plenipotentiary

J. Rives Childs,[24] Virginia, March 2, 1949.

SERBIA

(*See also* Yugoslavia)

Ministers Resident and Consuls General

Eugene Schuyler,[25] New York, July 7, 1882.
Walker Fearn,[25] Louisiana, April 18, 1885.
A. Loudon Snowden,[25] Pennsylvania, July 1, 1889.

Envoy Extraordinary and Minister Plenipotentiary

A. Loudon Snowden,[25] Pennsylvania, July 1, 1891.

Minister Resident and Consul General

Truxtun Beale,[25] California, July 27, 1892.

Envoys Extraordinary and Ministers Plenipotentiary and Consuls General

Truxtun Beale,[25] California, March 3, 1893.
Eben Alexander,[25] North Carolina, April 7, 1893.
William Woodville Rockhill,[25] District of Columbia, July 8, 1897.

Envoys Extraordinary and Ministers Plenipotentiary

William Woodville Rockhill,[25] District of Columbia, May 25, 1898.
Arthur S. Hardy,[25] New Hampshire, April 18, 1899.
Charles S. Francis,[25] New York, December 20, 1900.
John B. Jackson,[25] New Jersey, October 13, 1902.
John B. Jackson,[26] New Jersey, June 5, 1903.
John W. Riddle,[27] Minnesota, March 8, 1905.
Horace G. Knowles,[27] Delaware, January 16, 1907.
Horace G. Knowles,[28] Delaware, July 1, 1907.
Spencer F. Eddy,[28] Illinois, January 11, 1909.
John R. Carter,[28] Maryland, September 25, 1909.
John R. Carter,[29] Maryland, June 24, 1910.
John B. Jackson,[29] New Jersey, August 12, 1911.
Charles J. Vopicka,[29] Illinois, September 11, 1913.

SIAM

(*See also* Thailand)

Ministers Resident and Consuls General

John A. Halderman, Missouri, July 13, 1882.
Jacob T. Child, Missouri, March 9, 1886.
Sempronius H. Boyd, Missouri, October 1, 1890.
John Barrett, Oregon, February 14, 1894.
Hamilton King, Michigan, January 14, 1898.

Envoys Extraordinary and Ministers Plenipotentiary

Hamilton King, Michigan, April 27, 1903.
Fred W. Carpenter, California, September 12, 1912.
William H. Hornibrook, Oregon, February 12, 1915.
George Pratt Ingersoll, Connecticut, August 8, 1917.
George W. P. Hunt, Arizona, May 18, 1920.

---

[23] Accredited also as Minister to Egypt.
[24] Accredited also as Minister to Yemen.
[25] Accredited also to Greece and Rumania.
[26] Accredited also to Greece and Rumania and as Diplomatic Agent in Bulgaria.
[27] Accredited also to Rumania.
[28] Accredited also to Rumania and as Diplomatic Agent in Bulgaria.
[29] Accredited also to Rumania and Bulgaria.

Edward E. Brodie, Oregon, October 8, 1921.
William W. Russell, District of Columbia, September 28, 1925.
Harold Orville Mackenzie, New Jersey, March 3, 1927.
David E. Kaufman, Pennsylvania, June 12, 1930.
James Marion Baker, South Carolina, August 30, 1933.
Edwin L. Neville, Ohio, May 28, 1937.

SPAIN

Chargé d'Affaires

William Carmichael, Maryland, April 20, 1790.

Minister Resident

William Short, Virginia, May 28, 1794.

Envoy Extraordinary

Thomas Pinckney, South Carolina, November 24, 1794.

Ministers Plenipotentiary

David Humphreys, Connecticut, May 20, 1796.
Charles Pinckney, South Carolina, June 6, 1801.
James Bowdoin, Massachusetts, November 22, 1804.
George W. Erving, Massachusetts, August 10, 1814.
John Forsyth, Georgia, February 16, 1819.
Hugh Nelson, Virginia, January 15, 1823.

Envoys Extraordinary and Ministers Plenipotentiary

Alexander Hill Everett, Massachusetts, March 9, 1825.
Cornelius P. Van Ness, Vermont, June 1, 1829.
William T. Barry, Kentucky, April 10, 1835.
John H. Eaton, Tennessee, March 16, 1836.

Chargé d'Affaires

Aaron Vail, New York, May 20, 1840.

Envoys Extraordinary and Ministers Plenipotentiary

Washington Irving, New York, February 10, 1842.
Romulus M. Saunders, North Carolina, February 25, 1846.
Daniel M. Barringer, North Carolina, June 18, 1849.
Pierre Soulé, Louisiana, April 7, 1853.
Augustus C. Dodge, Iowa, February 9, 1855.
William Preston, Kentucky, December 15, 1858.
Carl Schurz, Wisconsin, March 28, 1861.
Gustavus Koerner, Illinois, June 14, 1862.
John P. Hale, New Hampshire, March 10, 1865.
Daniel E. Sickles, New York, May 15, 1869.
Caleb Cushing, Virginia,[30] January 6, 1874.
James Russell Lowell, Massachusetts, June 11, 1877.
Lucius Fairchild, Wisconsin, January 26, 1880.
Hannibal Hamlin, Maine, June 30, 1881.
John W. Foster, Indiana, February 27, 1883.
Jabez L. M. Curry, Virginia, October 7, 1885.
Perry Belmont, New York, November 17, 1888.
Thomas W. Palmer, Michigan, March 12, 1889.
E. Burd Grubb, New Jersey, September 27, 1890.

Special Envoy Extraordinary and Minister Plenipotentiary

John W. Foster, Indiana, March 6, 1891.

Envoys Extraordinary and Ministers Plenipotentiary

A. Loudon Snowden, Pennsylvania, July 22, 1892.
Hannis Taylor, Alabama, April 8, 1893.
Stewart L. Woodford, New York, June 19, 1897.
Bellamy Storer, Ohio, April 12, 1899.
Arthur S. Hardy, New Hampshire, September 26, 1902.
William Miller Collier, New York, March 8, 1905.
Henry Clay Ide, Vermont, April 1, 1909.
Joseph E. Willard, Virginia, July 28, 1913.

Ambassadors Extraordinary and Plenipotentiary

Joseph E. Willard, Virginia, September 10, 1913.
Cyrus E. Woods, Pennsylvania, June 24, 1921.
Alexander P. Moore, Pennsylvania, March 3, 1923.
Ogden H. Hammond, New Jersey, December 21, 1925.
Irwin B. Laughlin, Pennsylvania, October 16, 1929.
Claude G. Bowers, New York, April 6, 1933.
Alexander W. Weddell, Virginia, May 3, 1939.
Carlton J. H. Hayes, New York, May 2, 1942.
Norman Armour, New Jersey, December 15, 1944.[31]

SWEDEN

(*See also* Sweden and Norway)

Envoys Extraordinary and Ministers Plenipotentiary

Charles H. Graves, Minnesota, March 8, 1905.
Ira Nelson Morris, Illinois, July 13, 1914.
Robert Woods Bliss, New York, January 30, 1923.
Leland Harrison, Illinois, February 26, 1927.
John Motley Morehead, New York, January 22, 1930.
Laurence A. Steinhardt, New York, May 11, 1933.
Fred Morris Dearing, Missouri, April 22, 1937.
Frederick A. Sterling, Texas, June 16, 1938.
Herschel V. Johnson, North Carolina, October 21, 1941.
Louis G. Dreyfus, Jr., California, August 1, 1946.
H. Freeman Matthews, Maryland, July 21, 1947.

Ambassador Extraordinary and Plenipotentiary

H. Freeman Matthews, Maryland, September 20, 1947

SWEDEN AND NORWAY

(Separate Missions after 1906)

Minister Plenipotentiary

Jonathan Russell, Rhode Island, January 18, 1814.

Chargés d'Affaires

Christopher Hughes, Jr., Maryland, January 21, 1819.
John James Appleton, Massachusetts, May 2, 1826.
Christopher Hughes, Maryland, March 3, 1830.
George W. Lay, New York, May 12, 1842.
Henry W. Ellsworth, Indiana, April 19, 1845.
Francis Schroeder, Rhode Island, November 7, 1849.

Ministers Resident

Francis Schroeder, Rhode Island, June 29, 1854.
Benjamin F. Angel, New York, July 17, 1857.
Jacob S. Haldeman, Pennsylvania, March 16, 1861.
James H. Campbell, Pennsylvania, May 18, 1864.
John McGinnis, Jr., Illinois, November 16, 1866.
Joseph J. Bartlett, New York, March 19, 1867.
C. C. Andrews, Minnesota, June 3, 1869.
John L. Stevens, Maine, August 28, 1877.
William W. Thomas, Jr., Maine, June 6, 1883.
Rufus Magee, Indiana, April 2, 1885.

---

[30] In 1865 Caleb Cushing bought a home in Falls Church, Va. After his return from Spain, he died at his home in Newburyport, Mass.

[31] Norman Armour retired as ambassador to Spain, December 31, 1945.

Envoys Extraordinary and Ministers Plenipotentiary

Rufus Magee, Indiana, August 10, 1888.
William W. Thomas, Jr., Maine, March 19, 1889.
Thomas B. Ferguson, Maryland, February 14, 1894.
William W. Thomas, Jr., Maine, December 18, 1897.
Charles H. Graves, Minnesota, March 8, 1905.

SWITZERLAND

Ministers Resident

Theodore S. Fay, Massachusetts, March 16, 1853.
George G. Fogg, New Hampshire, March 28, 1861.
George Harrington, Georgia, July 7, 1865.
Horace Rublee, Wisconsin, April 20, 1869.

Chargés d'Affaires

Horace Rublee, Wisconsin, August 15, 1876.
George Schneider, Illinois, May 1, 1877.
Nicholas Fish, New York, June 20, 1877.
Michael J. Cramer, Kentucky, May 11, 1881.

Ministers Resident and Consuls General

Michael J. Cramer, Kentucky, July 13, 1882.
Boyd Winchester, Kentucky, May 7, 1885.
John D. Washburn, Massachusetts, March 12, 1889.

Envoys Extraordinary and Ministers Plenipotentiary

John D. Washburn, Massachusetts, July 30, 1890.
Person C. Cheney, New Hampshire, December 13, 1892.
James O. Broadhead, Missouri, April 7, 1893.
John L. Peak, Missouri, November 18, 1895.
John G. A. Leishman, Pennsylvania, June 9, 1897.
Arthur S. Hardy, New Hampshire, December 20, 1900.
David J. Hill, New York, January 7, 1903.
Brutus J. Clay, Kentucky, March 8, 1905.
Laurits S. Swenson, Minnesota, December 21, 1909.
Henry S. Boutell, Illinois, April 24, 1911.
Pleasant A. Stovall, Georgia, June 21, 1913.
Hampson Gary, Texas, April 7, 1920.
Joseph C. Grew, Massachusetts, September 24, 1921.
Hugh S. Gibson, California, March 18, 1924.
Hugh R. Wilson, Illinois, February 26, 1927.
Leland Harrison, Illinois, July 13, 1937.
John Carter Vincent, Georgia, July 24, 1947.

SYRIA

Diplomatic Agent and Consul General

George Wadsworth,[32] New York, October 9, 1942.

Envoys Extraordinary and Ministers Plenipotentiary

George Wadsworth,[32] New York, September 21, 1944.
James Hugh Keeley, Jr., California, October 8, 1947.

TEXAS

(Annexed to the United States, 1845)

Chargés d'Affaires

Alcée La Branche, Louisiana, March 7, 1837.
George H. Flood, Ohio, March 16, 1840.
Joseph Eve, Kentucky, April 15, 1841.
William S. Murphy, Ohio, April 10, 1843.
Tilghman A. Howard, Indiana, June 11, 1844.
Andrew J. Donelson, Tennessee, September 16, 1844.

THAILAND [33]

(*See also* Siam)

Envoys Extraordinary and Ministers Plenipotentiary

Hugh Gladney Grant, Alabama, April 3, 1940.
Willys R. Peck, California, August 19, 1941.[34]

Political Adviser to Commanding General, India-Burma Theater

Charles W. Yost, New York, September 12, 1945.

Envoy Extraordinary and Minister Plenipotentiary

Edwin F. Stanton, California, April 27, 1946.

Ambassador Extraordinary and Plenipotentiary

Edwin F. Stanton, California, April 10, 1947.

TRANSJORDAN

(*See* Jordan)

TRIESTE, FREE TERRITORY OF

Office of the Political Adviser to the Commander, British–United States Zone

Robert P. Joyce, California, July 1, 1947.
Charles F. Baldwin, Maryland, November 15, 1948.
Leonard Unger, Maryland, February 23, 1950.

TURKEY

Chargé d'Affaires

David Porter, Maryland, April 15, 1831.

Ministers Resident

David Porter, Maryland, March 3, 1839.
Dabney S. Carr, Maryland, October 6, 1843.
George P. Marsh, Vermont, May 29, 1849.
Carroll Spence, Maryland, August 23, 1853.
James Williams, Tennessee, January 14, 1858.
Edward Joy Morris, Pennsylvania, June 8, 1861.
Wayne MacVeagh, Pennsylvania, June 4, 1870.
George H. Boker, Pennsylvania, November 3, 1871.
Horace Maynard, Tennessee, March 9, 1875.
James Longstreet, Georgia, June 14, 1880.
Lewis Wallace, Indiana, May 19, 1881.

Envoys Extraordinary and Ministers Plenipotentiary

Lewis Wallace, Indiana, July 13, 1882.
Samuel S. Cox, New York, March 25, 1885.
Oscar S. Straus, New York, March 24, 1887.
Solomon Hirsch, Oregon, May 16, 1889.
David P. Thompson, Oregon, November 15, 1892.
Alexander W. Terrell, Texas, April 15, 1893.
James B. Angell, Michigan, April 15, 1897.
Oscar S. Straus, New York, June 3, 1898.
John G. A. Leishman, Pennsylvania, December 20, 1900.

---

[32] Accredited also to Lebanon.

[33] The Government of Siam changed the name Siam to Thailand June 24, 1939; to Siam September 7, 1945; and to Thailand May 11, 1949.

[34] January 25, 1942, Thailand declared a state of war with the United States. That declaration Thailand declared null and void August 16, 1945.

Ambassadors Extraordinary and Plenipotentiary

John G. A. Leishman, Pennsylvania, June 18, 1906.
Oscar S. Straus, New York, May 17, 1909.
William Woodville Rockhill, District of Columbia, April 24, 1911.
Henry Morgenthau, New York, September 4, 1913.
Abram I. Elkus, New York, July 21, 1916.

Commissioners

Lewis Heck, Pennsylvania, November 30, 1918.
Gabriel Bie Ravndal, South Dakota, May 3, 1919.

High Commissioner

Rear Admiral Mark L. Bristol, United States Navy, August 12, 1919.

Ambassadors Extraordinary and Plenipotentiary

Joseph C. Grew, New Hampshire, May 19, 1927.
Charles Hitchcock Sherrill, New York, March 17, 1932.
Robert P. Skinner, Ohio, June 13, 1933.
John Van A. MacMurray, Maryland, January 24, 1936.
Laurence A. Steinhardt, New York, January 12, 1942.
Edwin C. Wilson, Florida, January 27, 1945.
George Wadsworth, New York, August 11, 1948.

TWO SICILIES

(*See also* Sardinia *and* Italy)

Minister Plenipotentiary

William Pinkney, Maryland, April 23, 1816.

Chargés d'Affaires

John Nelson, Maryland, October 24, 1831.
Enos T. Throop, New York, February 6, 1838.
William Boulware, Virginia, September 13, 1841.
William H. Polk, Tennessee, March 13, 1845.
John Rowan, Kentucky, January 3, 1848.
Thomas W. Chinn, Louisiana, June 5, 1849.
Edward Joy Morris, Pennsylvania, January 10, 1850.
Robert Dale Owen, Indiana, May 24, 1853.

Ministers Resident

Robert Dale Owen, Indiana, June 29, 1854.
Joseph R. Chandler, Pennsylvania, June 15, 1858.

UNION OF SOUTH AFRICA

Minister Resident and Consul General

Ralph J. Totten, Tennessee, December 19, 1929.

Envoys Extraordinary and Ministers Plenipotentiary

Ralph J. Totten, Tennessee, June 20, 1930.
Leo J. Kenna, Michigan, July 31, 1937.
Lincoln MacVeagh, Connecticut, May 21, 1942.
Gen. Thomas Holcomb, Delaware, March 21, 1944.
North Winship, Georgia, March 24, 1948.

Ambassador Extraordinary and Plenipotentiary

North Winship, Georgia, March 2, 1949.

UNION OF SOVIET SOCIALIST REPUBLICS

(*See also* Russia)

Ambassadors Extraordinary and Plenipotentiary

William C. Bullitt, Pennsylvania, November 21, 1933.
Joseph E. Davies, District of Columbia, November 16, 1936.
Laurence A. Steinhardt, New York, March 23, 1939.
Admiral William H. Standley, California, February 14, 1942.
W. Averell Harriman, New York, October 7, 1943.
Lieutenant General Walter Bedell Smith, U. S. Army, March 22, 1946.
Admiral Alan G. Kirk, U. S. Navy, May 21, 1949.

URUGUAY

Ministers Resident

Alexander Asboth,[35] Missouri, April 5, 1867.
H. G. Worthington,[35] Nevada, July 25, 1868.
Robert C. Kirk,[35] Ohio, May 5, 1869.
John L. Stevens,[36] Maine, March 25, 1870.
John C. Caldwell,[36] Maine, January 8, 1874.

Chargés d'Affaires

John C. Caldwell,[36] Maine, August 15, 1876.
William Williams,[36] Indiana, April 12, 1882.
John E. Bacon,[36] South Carolina, April 28, 1885.

Ministers Resident

John E. Bacon,[36] South Carolina, August 10, 1888.
George Maney,[36] Tennessee, June 20, 1889.

Envoys Extraordinary and Ministers Plenipotentiary

George Maney,[36] Tennessee, September 23, 1890.
Granville Stuart,[36] Montana, March 1, 1894.
William R. Finch,[36] Wisconsin, October 2, 1897.
Edward C. O'Brien,[36] New York, March 8, 1905.
Edwin V. Morgan,[36] New York, December 21, 1909.
Nicolay A. Grevstad,[36] Illinois, June 30, 1911.
John L. de Saulles, Pennsylvania, March 27, 1914.
Robert Emmett Jeffery, Arkansas, February 3, 1915.
Hoffman Philip, New York, March 23, 1922.
Ulysses Grant-Smith, Pennsylvania, March 18, 1925.
Leland Harrison, Illinois, October 16, 1929.
J. Butler Wright, Wyoming, September 29, 1930.
Julius G. Lay, District of Columbia, December 14, 1934.
William Dawson, Minnesota, August 31, 1937.
Edwin C. Wilson, Florida, June 22, 1939.

Ambassadors Extraordinary and Plenipotentiary

William Dawson, Minnesota, February 11, 1941.
Joseph F. McGurk, New Jersey, July 12, 1946.
Ellis O. Briggs, Maine, July 3, 1947.
Christian M. Ravndal, Iowa, June 24, 1949.

VATICAN

(*See also* Papal States)

Personal Representative of President Roosevelt to Pope Pius XII

Myron C. Taylor,[37] New York, December 23, 1939.

---

[35] Accredited also to Argentina.
[36] Accredited also to Paraguay.
[37] With rank of ambassador.

Personal Representative of President Truman to Pope Pius XII

Myron C. Taylor,[37] New York, May 3, 1946.

VENEZUELA

(*See also* Colombia)

Chargés d'Affaires

John G. A. Williamson, Pennsylvania, March 3, 1835.
Allen A. Hall, Tennessee, March 15, 1841.
Vespasian Ellis, Missouri, September 30, 1844.
Benjamin G. Shields, Alabama, March 14, 1845.
Isaac Nevett Steele, Maryland, December 6, 1849.
Charles Eames, District of Columbia, February 9, 1854.

Ministers Resident

Charles Eames, District of Columbia, June 29, 1854.
Edward A. Turpin, New York, June 15, 1858.
Henry T. Blow, Missouri, June 8, 1861.
Erastus D. Culver, New York, July 12, 1862.
James Wilson, Indiana, May 31, 1866.
Thomas N. Stilwell, Indiana, August 30, 1867.
James R. Partridge, Maryland, April 21, 1869.
William A. Pile, Missouri, May 23, 1871.
Thomas Russell, Massachusetts, April 20, 1874.
Jehu Baker, Illinois, March 4, 1878.
George W. Carter, Louisiana, June 30, 1881.

Ministers Resident and Consuls General

Jehu Baker, Illinois, July 7, 1884.
Charles L. Scott, Alabama, April 28, 1885.

Envoys Extraordinary and Ministers Plenipotentiary

Charles L. Scott, Alabama, August 10, 1888.
William L. Scruggs, Georgia, March 30, 1889.
Frank C. Partridge, Vermont, January 25, 1893.
Seneca Haselton, Vermont, May 11, 1894.
Allen Thomas, Florida, June 13, 1895.
Francis B. Loomis, Ohio, July 8, 1897.
Herbert W. Bowen, New York, June 17, 1901.
William W. Russell, District of Columbia, June 21, 1905.
R. S. Reynolds Hitt, Illinois, June 24, 1910.
John W. Garrett, Maryland, December 15, 1910.
Elliott Northcott, West Virginia, December 21, 1911.
Preston B. McGoodwin, Oklahoma, September 18, 1913.
Willis C. Cook, South Dakota, October 8, 1921.
George T. Summerlin, Louisiana, September 11, 1929.
Meredith Nicholson, Indiana, January 22, 1935.
Antonio C. Gonzalez, New York, March 22, 1938.

Ambassadors Extraordinary and Plenipotentiary

Frank P. Corrigan, Ohio, January 20, 1939.
Walter J. Donnelly, District of Columbia, August 30, 1947.

YEMEN

Envoy Extraordinary and Minister Plenipotentiary

J. Rives Childs,[38] Virginia, August 22, 1946.

YUGOSLAVIA

(Kingdom of the Serbs, Croats and Slovenes, 1919–1929)

Envoys Extraordinary and Ministers Plenipotentiary

H. Percival Dodge, Massachusetts, July 17, 1919.
John Dyneley Prince, New Jersey, February 23, 1926.
Charles S. Wilson, Maine, August 3, 1933.
Arthur Bliss Lane, New York, August 9, 1937.
Anthony J. Drexel Biddle, Jr.,[39] Pennsylvania, July 30, 1941.

Ambassadors Extraordinary and Plenipotentiary

Anthony J. Drexel Biddle, Jr.,[40] Pennsylvania, September 29, 1942.
Lincoln MacVeagh,[41] Connecticut, November 12, 1943.
Richard C. Patterson, Jr.,[42] New York, September 21, 1944.
Cavendish W. Cannon, Utah, April 10, 1947.
George V. Allen, North Carolina, October 27, 1949.

---

[37] With rank of ambassador.

[38] Accredited also to Saudi Arabia.

[39] Accredited near the Government of Yugoslavia established in England. Mr. Biddle was accredited also near the Governments of Poland, Belgium, Norway, the Netherlands, Czechoslovakia, and Greece, established in England.

[40] Accredited near the Government of Yugoslavia in 1942 established in England. Mr. Biddle was accredited also near the Governments of Poland, Belgium, Norway, the Netherlands, Czechoslovakia and Greece established in England.

[41] Accredited also near the Government of Greece established in Egypt.

[42] Accredited near the Government of Yugoslavia established in England

ORGANIZATION OF THE

DEPARTMENT OF STATE *

JANUARY 25, 1950

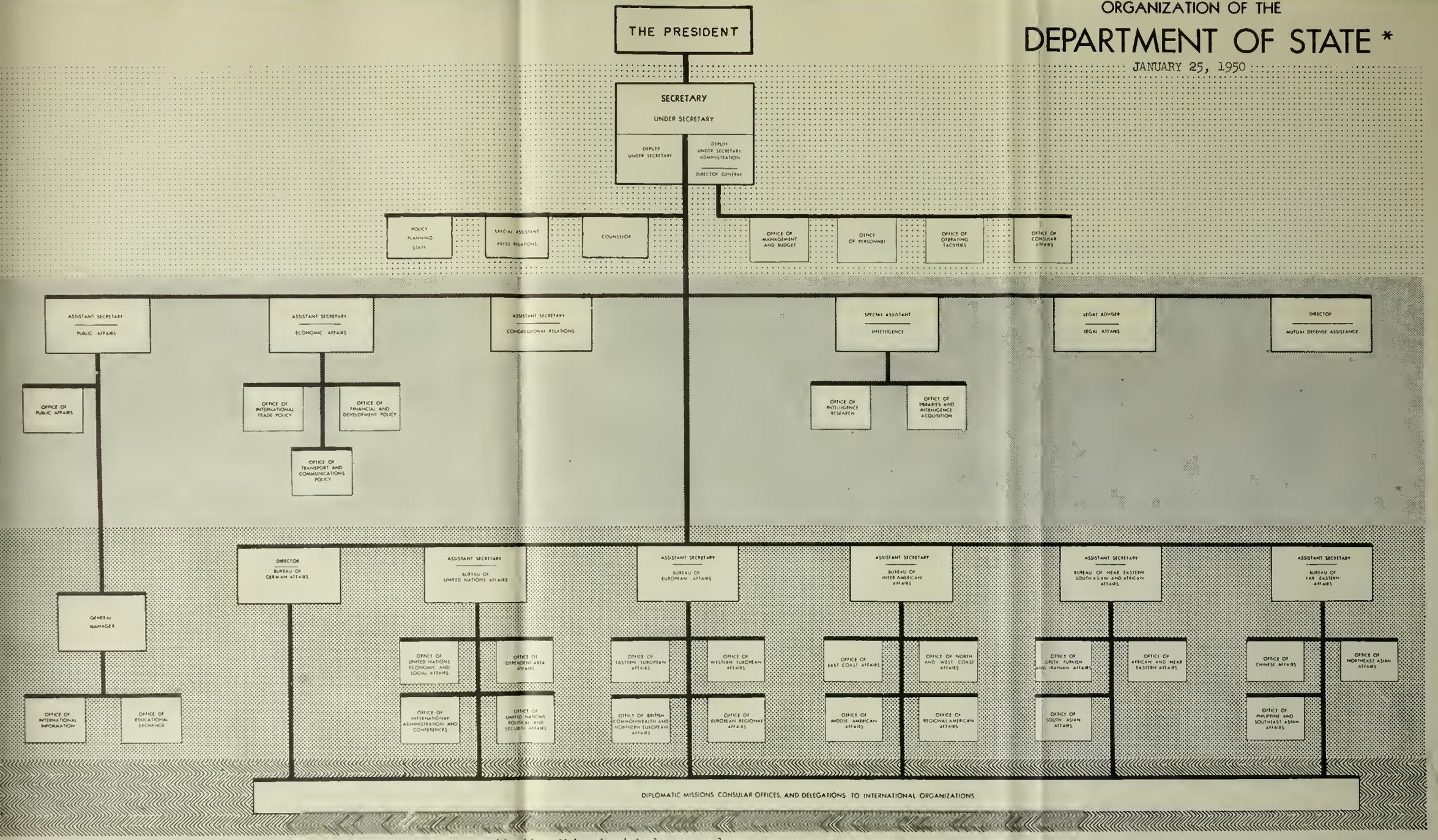

* Between January 25 and April 1, 1950, no structural changes affecting this chart had occurred.

353.1
U58r

UNIVERSITY OF FLORIDA
3 1262 09720 4795

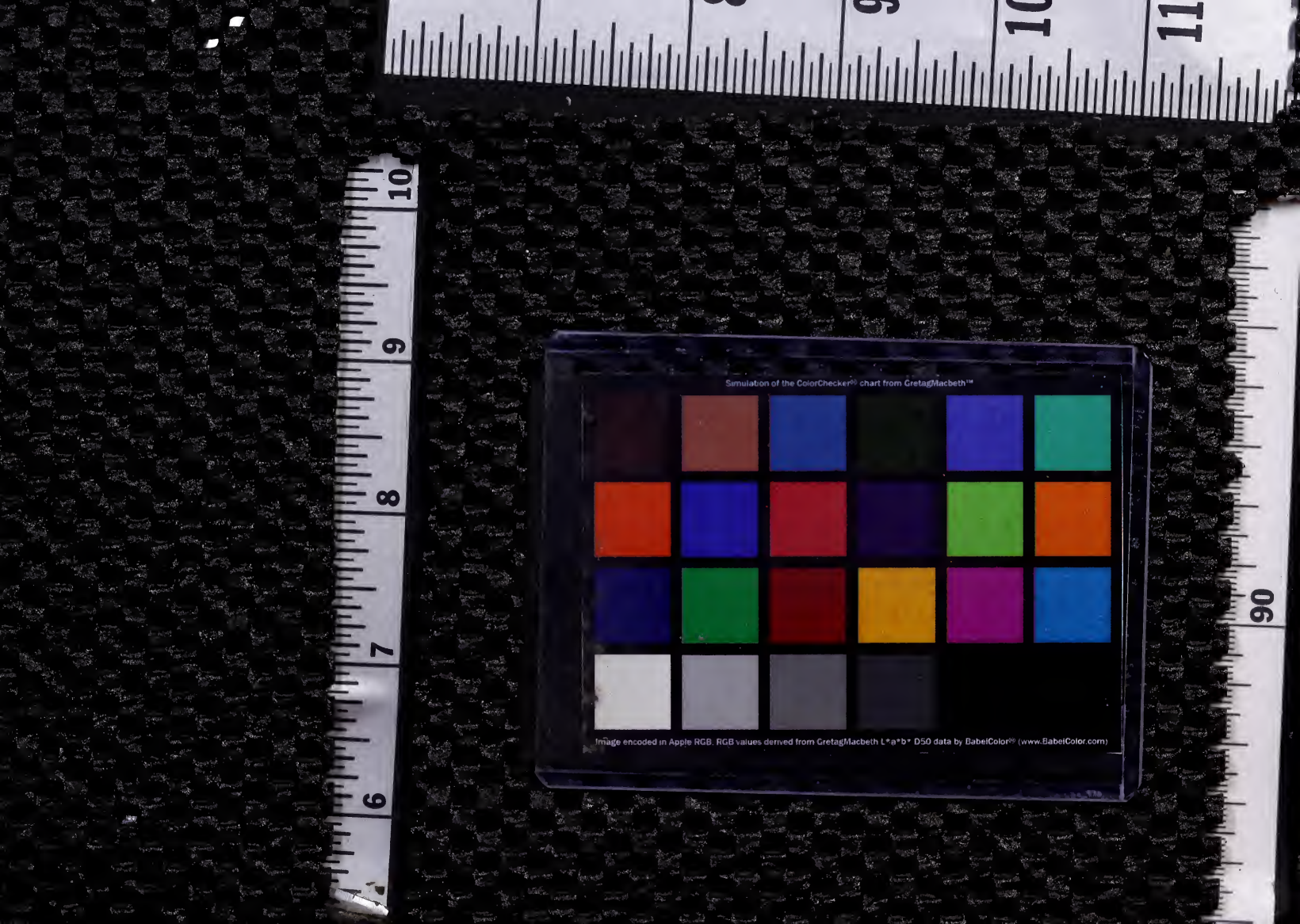
Simulation of the ColorChecker® chart from GretagMacbeth™
Image encoded in Apple RGB. RGB values derived from GretagMacbeth L*a*b* D50 data by BabelColor® (www.BabelColor.com)

UNIVERSITY OF FLORIDA
3 1262 09720 4795